9 PARTS
72 PAGES

The Chicago Sunday Tribune.

THE WORLD'S GREATEST NEWSPAPER

9 PARTS
76 PAGES
Part.
1—Outer Section.
1—Household Mats.
1—Society.
1—Drama and Amus.
1—Want Ads.

VOLUME LXXIII.—NO. 44.
[COPYRIGHT, 1914, BY THE TRIBUNE COMPANY.]
NOVEMBER 1, 1914.

A ★ PRICE FIVE CENTS.

ENGLAND OPENS WAR ON TURKEY

VOTE FOR G. O. P. TO SAVE NATION, SHERMAN PLEA

Blames Free Trade for Jobless Men and Boosts Protection.

DEFENDS HIS CAREER

This ends the series of articles in THE TRIBUNE in which the candidacy of the men in each of the three leading parties for United States senator was discussed by Clifford S. Raymond, followed in each case by an article by the candidate himself.

BY LAWRENCE Y. SHERMAN.

I would rather be the builder of a hut than the destroyer of a palace. If I have ever destroyed anything, it has been a useless cumberer of space needed for a better structure to serve the generation now on the stage of active life.

Constitutional government is now meeting its greatest strain in time of peace. Upon its headlands beat the tumultuous passions invoked by turbulent agitators who never maintained justice for either the weak or the strong when trusted to rule. The first element of government is justice. The first support of justice is stability. For law itself is but a fixed rule of action, the final justice and permanence of which rests upon the solid rock of great chartered rights and guaranties tested by the solemn experience of mankind.

Work Vital Issue Now.

The vital question in this campaign is to give work to the men out of employment. This requires constructive legislation. It cannot be done by the Democratic party. It can be done by the Republican party. It has been done by it in other years, and it will again be done by it when returned to power.

The tariff law of the Democratic party is sectional, not national. It was predestined to be sectional when the south dominated the congress that enacted it.

The Democratic party is a minority party. Seven million six hundred thousand Republicans voted against Wilson and 6,300,000 persons for him. The former vote, divided between Taft and Roosevelt, elected Wilson, although he was in the minority by nearly 1,500,000 votes.

Says South Controls.

Then the southern states assumed control of the Democratic party, and a minority of a minority became the legislative power for the whole of the American people. This is the key to the notorious sectionalism of that party's laws.

The tariff act was framed with the studied purpose or careless indifference to destroyed our pay rolls and crippled our farmers in the great areas of the north and west. Every factory has become a recruiting station for a great army of unemployed. Four million idle men with their families, seeing winter's approach, face the Democratic party asking it why they are denied the right to earn a living.

Let a few of the illustrations of Democratic practices falling under my observation be given.

Cites Sewing Machines.

The Republican tariff act gave sewing machines 30 per cent protection. They were free listed by the Democratic tariff. From Jan. 1, 1913, to April, 1913, inclusive, under the Republican tariff $2,595 worth of sewing machines were imported from Scotland by a single company. For the same months of 1914 under a free trade Democratic tariff $273,190 worth were imported by the same company from Scotland, an increase of over 1,000 per cent.

The head of the sewing machine and its parts call for skilled labor. The iron or steel in it is approximately worth 50 cents. The rest of it is labor. The $273,190 imports represent about $250,000 worth of wages at the Scotland standard of $7 per week—thirteen weeks in three months. There is in these imported machines, therefore, about $91 wages per workman employed in Scotland. This means the work of 2,600 men to make the sewing machines in Scotland assembled in the American factory and sold on our market. This item means 2,600 American workmen off our pay roll.

Sees Blow to Wage Scale.

If this be continued for one year, the sewing machines imported into the United States by one company from Scotland placed end to end would reach from Chicago to Springfield, 185 miles.

The cheaper made machine must be used

[Continued on page 6, column 1.]

THE PARAMOUNT ISSUE.

The paramount issue before the people of Cook county and of Chicago is the one of electing competent and upright men to the many local offices.

The presence of three major tickets this year makes this selection more difficult than before.

In some cases there are two reputable and one disreputable contending for the same office. If the independent and public spirited vote is divided between the two reputable, the disreputable is apt to slip into office.

"The Tribune" prints below its absolutely nonpartisan recommendations. It has followed the recommendations of the County Union for such offices as the County Union has covered. It has accepted the recommendations of the Bar Association upon the candidates for judgeships.

The senatorial and the congressional candidacies, being partisan in their nature, are omitted from the subjoined recommendation, which is offered for the consideration of ALL GOOD CITIZENS OF WHATEVER PARTY:

PROGRESSIVE (FOR SOCIAL JUSTICE)	DEMOCRATIC	REPUBLICAN
For Clerk of the Appellate Court 1st District: ☐ LOUIS A. BOENING, 3130 N. Artesian Ave., Chicago, Ill.	For Clerk of the Appellate Court 1st District: ☐ JAMES S. McINERNEY, 5033 Washington Blvd., Chicago, Ill.	For Clerk of the Appellate Court 1st District: ☒ FRANKLIN S. CATLIN, 451 Belden Ave., Chicago, Ill.
For Sheriff: ☒ FREDERICK S. OLIVER, 4340 Kenmore Ave., Chicago, Ill.	For Sheriff: ☐ JOHN E. TRAEGER, 321 W. 64th Pl., Chicago, Ill.	For Sheriff: ☐ GEORGE K. SCHMIDT, 4326 Sheridan Road, Chicago, Ill.
For County Treasurer: ☒ CHARLES S. PETERSON, 737 Bonn Ave., Chicago, Ill.	For County Treasurer: ☐ HENRY STUCKART, 3519 Archer Ave., Chicago, Ill.	For County Treasurer: ☐ EDWARD R. LITZINGER, 3201 S. Western Blvd., Chicago, Ill.
For County Clerk: ☐ CHARLES F. THOMS, 2205 W. Walton St., Chicago, Ill.	For County Clerk: ☒ ROBERT M. SWEITZER, 3966 Jackson Blvd., Chicago, Ill.	For County Clerk: ☐ LEWIS D. SITTS, 1471 Grand Ave., Chicago, Ill.
For Judge of the County Court: ☐ WILLIAM PRENTISS, 6708 Lakeview Ave., Chicago, Ill.	For Judge of the County Court: ☐ THOMAS F. SCULLY, 1107 S. Ashland Blvd., Chicago, Ill.	For Judge of the County Court: ☒ JOHN E. NORTHUP, 161 N. Menard Ave., Chicago, Ill.
For Judge of the Probate Court: ☐ ALBERT M. KALES, Winnetka, Ill.	For Judge of the Probate Court: ☐ HENRY HORNER, 4301 Fernwville Ave., Chicago, Ill.	For Judge of the Probate Court: ☒ NOBLE B. JUDAH, JR., 3701 Prairie Ave., Chicago, Ill.
For Clerk of the Probate Court: ☐ EDWARD VAIL, 4342 N. Hermitage Ave., Chicago, Ill.	For Clerk of the Probate Court: ☐ JOHN A. CERVENKA, 3038 S. Lawndale Ave., Chicago, Ill.	For Clerk of the Probate Court: ☒ MATTHIAS A. MUELLER, 5017 S. Wood St., Chicago, Ill.
For Clerk of the Criminal Court: ☐ SAMUEL HELLER, 1314 Blue Island Ave., Chicago, Ill.	For Clerk of the Criminal Court: ☐ FRANK J. WALSH, 542 W. 65th St., Chicago, Ill.	For Clerk of the Criminal Court: ☒ ROBERT R. LEVY, 4630 Prairie Ave., Chicago, Ill.
For County Superintendent of Schools: ☐	For County Superintendent of Schools: ☒ EDWARD J. TOBIN, 5407 Michigan Ave., Chicago, Ill.	For County Superintendent of Schools: ☐ J. E. LEMON, 813 Elm St., Blue Island, Ill.
For Members Board of Assessors (Two to Be Elected): ☐ WALTER C. BRUCE, Blue Island, Ill. ☐ LEWIS M. SMITH, 6720 Kimbark Ave., Chicago, Ill.	For Members Board of Assessors (Two to Be Elected): ☐ DENNIS J. EGAN, 604 W. 104th St., Chicago, Ill. ☐ C. R. WALLECK, 1020 S. Grove Ave., Oak Park, Ill.	For Members Board of Assessors (Two to Be Elected): ☒ ADAM WOLF, 3201 Washington Blvd., Chicago, Ill. ☒ WILLIAM H. WEBER, Blue Island, Ill.
For Member Board of Review: ☐ TOWNER K. WEBSTER, 1462 Maple Ave., Evanston, Ill.	For Member Board of Review: ☐ FRANK S. RYAN, 4758 Washington Blvd., Chicago, Ill.	For Member Board of Review: ☐ ISAAC N. POWELL, 4630 Beacon Ave., Chicago, Ill.
For Trustees Sanitary District of Chicago (Three to Be Elected): ☐ WALTHER RASTER, 6741 Greenview Ave., Chicago, Ill. ☐ ANDREW J. MARTIN, 6713 N. Dyke Ave., Chicago, Ill. ☐ EDWIN W. SEDGWICK, 4504 Woodlawn Ave., Chicago, Ill.	For Trustees Sanitary District of Chicago (Three to Be Elected): ☐ PATRICK J. CARR, 3008 S. Western Ave., Chicago, Ill. ☐ TIMOTHY J. CLOHESEY, 1847 S. Ramlin Ave., Chicago, Ill. ☐ MARTIN J. McNALLY, 4641 S. Halsted St., Chicago, Ill.	For Trustees Sanitary District of Chicago (Three to Be Elected): ☒ WALLACE G. CLARK, 4636 Farnsworth Ave., Chicago, Ill. ☒ GEORGE W. PAULLIN, 1908 Sheridan Road, Chicago, Ill. ☒ HARRY E. LITTLER, 3004 N. Washtenaw Ave., Chicago, Ill.
For President Board of County Commissioners: ☒ ALEXANDER A. McCORMICK, 5749 Kimbark Ave., Chicago, Ill.	For President Board of County Commissioners: ☐ PETER REINBERG, 5043 Sheridan Road, Chicago, Ill.	For President Board of County Commissioners: ☐
For County Commissioners (Two to Be Elected): ☒ ALEXANDER A. McCORMICK, 5749 Kimbark Ave., Chicago, Ill. ☒ ANDREW M. ANDERSON, 10762 Church St., Chicago, Ill. ☐ GEORGE C. HALL, 3402 South Park Ave., Chicago, Ill. ☒ MARY E. McDOWELL, 4630 Green Ave., Chicago, Ill. ☒ HARRIET E. VITTUM, 1400 Augusta St., Chicago, Ill. ☐ WILLIAM R. MANIERRE, 1207 N. Dearborn St., Chicago, Ill. ☐ GERSON B. LEVI, 3009 Grand Blvd., Chicago, Ill. ☐ JOHN McLACHLAN, 94 E. 114th Pl., Chicago, Ill. ☐ THOMAS SIEMIRADZKI, 913 Newport Ave., Chicago, Ill. ☐ ARTHUR W. BELL, 3330 Homer St., Chicago, Ill.	For County Commissioners (Two to Be Elected): ☒ PETER REINBERG, 5043 Sheridan Road, Chicago, Ill. ☐ FRANK RAGEN, 916 W. 35th St., Chicago, Ill. ☒ DANIEL MORIARTY, 4420 Fifth Ave., Chicago, Ill. ☐ ALBERT NOWAK, 2138 N. Leavitt St., Chicago, Ill. ☐ BARTLEY BURG, 4111 W. Van Buren St., Chicago, Ill. ☐ DANIEL RYAN, 6047 Stewart Ave., Chicago, Ill. ☐ THOMAS KASPERSKI, 1859 W. 20th St., Chicago, Ill. ☐ JOSEPH M. FITZGERALD, 4330 Union Ave., Chicago, Ill. ☐ OWEN O'MALLEY, 3201 Calumet Ave., Chicago, Ill. ☐ WILLIAM D. SCOTT, 3333 Cologne St., Chicago, Ill.	For County Commissioners (Two to Be Elected): ☐ ☒ CHARLES H. WILSON, 3437 Sawyer Ave., Chicago, Ill. ☒ WILLIAM J. ROBERTS, 3044 S. Peoria St., Chicago, Ill. ☐ GEORGE R. HILLSTROM, 114 W. 111th Pl., Chicago, Ill. ☒ GEORGE W. HANSON, 3437 Lexington St., Chicago, Ill. ☐ FRANK J. OLSON, 1843 N. Sawyer Ave., Chicago, Ill. ☐ CARL T. MURRAY, 1611 W. Jackson Blvd., Chicago, Ill. ☒ HERMAN A. OTT, 3929 N. Kostner Ave., Chicago, Ill. ☐ FRANKLIN A. DENNISON, 3415 Calumet Ave., Chicago, Ill. ☐ FRANK E. LACKOWSKI, 3034 No. Rockwell St., Chicago, Ill.
For Associate Judges Municipal Court (Full Term—Two to Be Elected): ☐ EGBERT ROBERTSON, 907 Aldine St., Chicago, Ill. ☐ NORMAN K. ANDERSON, 5440 Ridgewood Court, Chicago, Ill. ☐ THOMAS B. BROWN, 621 E. 37th St., Chicago, Ill. ☐ JOHN A. WATSON, 6819 Lafayette Ave., Chicago, Ill. ☐ HARRY HAMILL, 270 N. Francisco Ave., Chicago, Ill. ☐ CHARLES F. VOGEL, 3624 Midway Park, Chicago, Ill. ☐ FRED W. KRAFT, 3107 Melvina Ave., Chicago, Ill. ☐ WILLIAM J. LACEY, 3745 Warren Ave., Chicago, Ill. ☐ PAUL M. O'DONNELL, 1309 E. 42nd St., Chicago, Ill. ☐ ALBERTO N. GUALANO, 4138 Cornelia Ave., Chicago, Ill.	For Associate Judges Municipal Court (Full Term—Two to Be Elected): ☐ DENNIS W. SULLIVAN, 3040 Mohawk St., Chicago, Ill. ☐ JOSEPH E. RYAN, 6317 Magnolia Ave., Chicago, Ill. ☐ JAMES DONAHOE, 4035 W. Polk St., Chicago, Ill. ☐ THOMAS J. O'HARE, 616 Cass St., Chicago, Ill. ☐ JAMES M. SLATTERY, 1322 Farwell Ave., Chicago, Ill. ☐ EDMUND K. JARECKI, 1904 Armitage Ave., Chicago, Ill. ☐ FRANK H. GRAHAM, 6310 Michigan Ave., Chicago, Ill. ☐ JOHN STELK, 5711 W. 32nd St., Chicago, Ill. ☐ MICHAEL E. MAHER, 3307 Emerald Ave., Chicago, Ill. ☐ STANLEY S. WALKOWIAK, 1310 Cornell St., Chicago, Ill.	For Associate Judges Municipal Court (Full Term—Two to Be Elected): ☒ CHARLES N. GOODNOW, 7300 Euclid Ave., Chicago, Ill. ☒ SHERIDAN E. FRY, 9411 Langley Ave., Chicago, Ill. ☒ SAMUEL H. TRUDE, 5310 Woodlawn Ave., Chicago, Ill. ☒ ARNOLD HEAP, 1538 Washington Blvd., Chicago, Ill. ☒ JOSEPH Z. UHLIR, 2410 Clifton Park Ave., Chicago, Ill. ☒ HOSEA W. WELLS, 1943 W. Adams St., Chicago, Ill. ☐ HUGH R. STEWART, 455 W. 60th St., Chicago, Ill. ☐ GEORGE E. Q. JOHNSON, 6021 Vernon Ave., Chicago, Ill. ☐ FREDERIC BURNHAM, 1436 E. 51st St., Chicago, Ill. ☐ BENJAMIN B. MORRIS, 3315 S. Maplehall Ave., Chicago, Ill.
For Associate Judge Municipal Court (To Fill Vacancy): ☐ JOHN H. CUMMINGS, JR., 3301 Sheridan Road, Chicago, Ill.	For Associate Judge Municipal Court (To Fill Vacancy): ☐ PATRICK B. FLANAGAN, 3201 W. Garfield Blvd., Chicago, Ill.	For Associate Judge Municipal Court (To Fill Vacancy): ☒ CHARLES L. BILLINGS, 343 E. Walton Pl., Chicago, Ill.

FOR COUNTY COMMISSIONERS—COUNTRY DISTRICTS—Harley B. Mitchell (Prog.), Ellsworth M. Board (Prog.), Avery Coonley (Prog.), Shelby M. Singleton (Prog.), William Busse (Rep.).

In the case of board of review, no choice is made as between three good candidates.

THE TRIBUNE recommends that voters mark "yes" on the Little Ballot for the Michigan avenue link bond issue; for the $2,000,000 good roads bond issue, and for the forest preserve district.

TO WOMEN.

Women who are registered are entitled to vote on all three questions on the Little Ballot; also for municipal judges, sanitary trustees, board of assessors, board of review, and State university trustees.

PRESIDENT WILSON SOON TO BE A GRANDFATHER.

Stork Hovering Over Home of Mr. and Mrs. Francis B. Sayre, the Latter Executive's Daughter.

Williamstown, Mass., Oct. 31.—[Special.]—President Wilson soon will be a grandfather. The stork is hovering above the home of Mr. and Mrs. Francis Bowes Sayre, the latter of whom was Miss Jessie Woodrow Wilson, second daughter of the president.

ASKS TO FILL I. AND M. CANAL

Patrick J. Carr Invites Gov. Dunne to Visit the Old Channel.

Patrick J. Carr, chairman of the committee recently appointed by Mayor Harrison to investigate the uses to which the stone of the spoil banks of the drainage canal can be put, has invited Gov. Dunne to inspect the old Illinois and Michigan canal with a view to passing on the request of the committee that the canal be filled and used for a boulevard between Chicago and Lockport. The invitation was sent to the governor yesterday.

ICE BOX IN POSTOFFICE FOR NEW PARCELS "MAIL."

Postmaster Campbell to Take Care of Products Shipped to Town by the Farmers.

Postmaster Daniel A. Campbell is preparing for the business expected as the result of the "farm to flat" service of the parcel post.

A refrigeration plant will be installed in the basement of the federal building as soon as negotiations are completed with the department in Washington. Perishable goods will be stored and thus kept in good condition until delivered.

TIP TOP INN DINERS FLEE FIRE PANIC

All Available Ambulances Rushed to Pullman Building Blaze.

MANY ARE OVERCOME

Three hundred patrons of the Tip Top inn deserted their after theater suppers and fled to the street late last night when a fire which started in a storeroom in the basement of the old Pullman building at Adams street and Michigan avenue filled the structure with smoke.

Numerous persons, including fifteen firemen and occupants of the building, are reported to have been overcome by the smoke. All available ambulances and pulmotors were rushed to the scene. Five of the firemen were taken to the Iroquois Memorial hospital.

Battle Through Smoke.

The fire for a time threatened to do serious damage, partly because of the age and condition of the building and partly because of the impetus gained by the flames while the firemen were vainly battling through dense smoke which filled the structure.

Finally the blaze was located in the storeroom of the Betsy Ross Candy company, which has a shop on the Adams street side of the building. While smashing their way into the storeroom twelve firemen were overcome. They were carried to the street by companions.

Among the firemen overcome were Lieut. Thomas Anderson of engine company 13 and Frank Higgins of engine company 40.

Theatergoers Watch Fire.

Cornelius Shea, the watchman, discovered the presence of the fire. He turned in an alarm and when firemen arrived, volumes of smoke were pouring from the basement. Hundreds of theatergoers gathered in the streets and alleys and in Grant park and for a time hindered the firemen in their work.

Diners in the Tip Top inn were aware of the fire only when the smoke entered through open windows and by the clanging of the fire apparatus. A panic was lessened by the manager, William A. Turner, and Miss Gertrude Kell, the cashier, who informed them of the nature of the fire and partly quieted them.

Only one elevator was in operation. Frank Schneider, 430 Webster avenue, the operator, remained at his post and ran his car up and down, carrying it full of passengers at each descent. Most of the occupants of the floor used the stairs and in a struggling mass emerged to the street. It is reported that several of the women who were dining in the restaurant fainted and were carried to safety by men.

SNAPS TRIGGER TO AMUSE BABY; THE CHILD IS DEAD.

Howard Cummings Uses Revolver He Didn't Know Was Loaded as Toy and Kills Little Nephew.

Robert Seitz, 1 year old, accompanied by his father, left his home at 3638 North Hoyne avenue to visit his grandfather, J. W. Cummings at 7308 Langley avenue, yesterday. Robert was amused by his 17 year old uncle, Howard Cummings, who donned a false face and shot peas through a bean blower.

Tiring of his uncle's antics the baby began to cry. While the rest of the family was at lunch Howard went to a drawer in his father's room and got a revolver. He did not think it was loaded. To stop the baby's tears Howard snapped the trigger. Five times the trigger clicked. Each time the baby laughed. At the sixth turn of the barrel the diners jumped from their chairs and ran into the room. The baby was lying on the floor dead.

LOOKS AT HAT; GRABS CASH.

Girl Asks to Be Shown Millinery, Then Snatches Customer's Pocketbook.

A neatly dressed girl about 15 years old last night entered the shop of Ella Johnson, a milliner at 3365 North Clark street, and stole a customer's pocketbook, said to have contained $45. Mrs. Johnson told the police the girl asked to be shown some winter hats. The milliner took out a few and then busied herself with another customer. While the customer was trying on a hat before a mirror with her back turned the girl, according to Mrs. Johnson, snatched the pocketbook and ran.

Loss of Germans in Belgian Field Is 150,000 Men

London Observer Says Thousands Drowned When Enemy Flooded Trenches.

BATTLE IS IN DOUBT

BULLETIN.

[By Cable to The Chicago Tribune.]

LONDON, Nov. 1.—The Observer's correspondent on the Franco-Belgian frontier says:

"The Germans' effort to hack their way to Calais has been defeated. A German officer taken prisoner estimated their losses in West Flanders at 150,000 in dead and wounded. Thousands have been drowned in their flooded trenches when the sea was let in by the Belgians.

BULLETIN.

LONDON, Nov. 1, 2:27 a. m.—The Flushing correspondent of Reuter's Telegram company says:

"Heavy firing can be heard in Sluis from the direction of Thourout. Everything indicates that the Germans are retreating from Dixmude."

[By Cable to The Chicago Tribune.]

LONDON, Oct. 31.—Fighting has been resumed in west Flanders after comparative peace for a few days. It is a give and take affair, the allies gaining at one point and the Germans at another. The net changes in the battle front are so small that the latest official French statements, given out in Paris tonight, summed up the situation in this manner:

"According to the latest advices there is no incident of any importance to report. In the center we have made progress in the region to the north of Souain.

"Everywhere else we are maintaining our positions."

In unofficial dispatches it is asserted that the allies now occupy the trenches which were held by the Germans a week ago.

The losses which the Germans have suffered have been out of proportion to the number of men engaged, and the number captured has been steadily increasing.

German Attacks Turned Back.

An earlier statement from the French ministry of war said:

"Yesterday was marked by an attempt at a general offensive movement on the part of the Germans along the entire front from Nieuport to Arras, and by violent attacks delivered at other points of the line of battle. From Nieuport to the canal of La Bassee there were alternate movements of advance and retirement.

"To the south of Nieuport the Germans, who had taken possession of Ramscapelle, were driven out of this town.

"To the south of Ypres we lost some points of support, Hollebecke and Zandworde, but we progressed to the east of Ypres in the direction of Pachendaele.

"In the region of Chaulnes we advanced beyond Lihons and we took possession of Laquesnoy in the district of Santerre.

"In the region of the Aisne also we have made progress on the heights of the right bank down stream from Soissons, but we were compelled to withdraw in the vicinity of Vailly.

"We have advanced in the region of Souain, and there has been a violent engagement in the Argonne.

"In the Woevre district we have again won ground in the forest of Le Pretre."

Dikes Cut and Land Flooded.

An official dispatch from the Belgian army headquarters to the Belgian minister of war sent here from Havre says:

"Fierce attacks were attempted yesterday morning by the enemy in the neighborhood of Ramscapelle and Pervyse. The second of these attacks was repulsed with great loss. The first forced our troops to cede some ground which later was partially retaken.

"In the afternoon the inundation resulting from the cutting of the dikes extended from between the Yser and the railway at Nieuport to Dixmude and reached the neighborhood of Pervyse.

"Between Dixmude and Huyghen the allied troops were able to cross the Yser and to gain ground. Toward the east the enemy lost Bixschoote."

German Official Statement.

The views of the Germans are contained in the following report:

"Our army in Belgium yesterday occu-

[Continued on page 3, column 3.]

SULTAN ANNEXES EGYPT; BATTLE IN BLACK SEA

Allied Fleets Prepare for Clash Following Ultimatum.

ITALY CABINET OUT?

BULLETIN.

[By Cable to The Chicago Tribune.]

BERLIN, via The Hague, Oct. 31.—It was officially announced tonight that a wireless message received from Constantinople says that the Turkish government has issued a proclamation formally annexing Egypt, which is already under Turkish suzerainty.

BULLETIN.

LONDON, Oct. 31.—It was reported here tonight that the Italian cabinet had resigned. Confirmation from government sources was lacking, but it was assumed that, if true, it represented a war move forced by action of Turkey.

BULLETIN.

Washington, D. C., Nov. 1, 3 a. m.—War has been officially declared between Turkey and Russia, according to a private message transmitted from Constantinople to the United States through the channels of the American government.

[By Cable to The Chicago Tribune.]

LONDON, Nov. 1, 8 a. m.—Turkey's raid on Russian ports in the Black sea has forced Great Britain into war with the Ottoman government, the foreign office announced early this morning.

The Turkish government summarily shut off communications with the British embassy at Constantinople on Friday, and it is now up to Great Britain to take whatever action is required to protect British interests and territory and Egypt from attacks made or threatened.

Send Ultimatum to Turkey.

Whether the sublime port received the ultimatum sent yesterday by the allies is unknown.

France, Russia, and Great Britain are acting in concert in this new crisis and in the ultimatum, which set a time limit, believed to be twenty-four hours, demanded:

An explanation of Turkey's naval action in the Black sea.

The dismissal of German officers from Turkish ships.

The dismantling of the cruisers Goeben and Breslau, said to have been purchased by Turkey from Germany.

The reported disavowal of the Black sea incidents and the bombardment of Russian ports and Russian shipping by Turkish fleet has not been received here.

Will Hold Turks Responsible.

The shifting of the blame by Turkey to Germany for the work of the German cruisers, Breslau and Goeben, now flying the Turkish flag, will not be accepted. An abject apology will be demanded.

It is held in official circles here that if the two cruisers were not sold to Turkey at the opening of the war, they should have been dismantled and the crews interned when the vessels took refuge in Turkish ports.

If they were sold to Turkey they should have shipped Turkish crews in view of the fact that the Ottoman empire held it was a neutral nation.

Dispatches from different points indicate that the Turkish fleet is continuing its activities in the Black sea.

The Rome correspondent of the Star says that Turk warships are bombarding Sevastopol. Another report says the Russians have engaged the Turkish fleet off that port.

Neither of the foregoing rumors can be verified.

What the Turk Fleet Did.

Regarding the activities of the Turks in the Black sea a telegram from Constantinople via Amsterdam says:

"A small part of the Turkish fleet on the Black sea on Thursday sank the Russian mine layer Prut, which had on board 700 mines; damaged a Russian torpedo boat, and seized a collier. A torpedo fired from a Turkish torpedo boat sank the Russian destroyer Kubanets, and the Turkish destroyer Mauvanet-I-Millet torpedoed another Russian coast guard ship, which was severely damaged. Three Russian officers and seventy-two sailors were saved by us and imprisoned. The Turkish fleet suffered no loss. The battle is being successfully continued."

Russ Envoy Goes Home.

A dispatch to the Exchange Telegraph company from Athens says that the Russian ambassador and his staff have left Constantinople.

It is believed in official circles in Athens that the question of peace in the Balkans depends solely upon the attitude of Bulgaria. Greece, although resolved to preserve neutrality, is closely watching its interests.

Petrograd Awaits Final Break.

PETROGRAD, Oct. 31.—News of a formal declaration of war by Turkey on Russia is momentarily expected. It was admitted in official circles that the Turkish cabinet has been in continual session at Constantinople since yesterday considering a plan of action.

The diplomatic representatives of France and England will stand by Russia and demand their passports and leave Constantinople with the czar's envoy unless Turkey disavows the belligerent actions of its fleet and apologizes, agreeing at the same time to make proper amends. The Russian ambassador and the members of his embassy staff and the consulates already have left Constantinople, according to the best information obtainable here.

Russians Glad of Crisis.

Although rumors have been widely circulated today that the action of the Turkish fleet in attacking Russian Black sea cities was not authorized by the Turkish government, it is felt here that Turkey must accept responsibility and fight.

There is no disguising the exultation in Russia that at last Russian troops are to be permitted to work their will on the Turks. There are many old scores to be paid back and already a number of high officers of the army have applied for permission to serve against the Turks.

There has been little official news from the Black sea section today. The government has clapped on a sweeping censorship and refuses to confirm rumors of sea-

WAR NEWS IN A NUTSHELL

GREAT BRITAIN announces that Turkey's Black Sea action has forced it to make war on Ottoman empire.

RUSSIAN ambassador demands passports and leaves Constantinople; French and British envoys expected to follow.

IT is officially announced that Turkey has issued proclamation annexing Egypt.

TURKISH Fleet said to have bombarded Sebastopol and that it is being engaged by a Russian fleet off that port.

IT is rumored that the Italian cabinet has resigned as result of the Turkish angle to war.

THE German attempts to reach the French channel ports were resumed with renewed energy. The Germans undertook general offensive tactics from the coast at Nieuport to Arras and while they made progress at some points they were repulsed at others and in some cases were compelled to give ground. Near the coast their advance was checked by an extension of the flooded area.

ANOTHER British light cruiser, the Hermes, has been sunk by a German submarine. The official announcement gives no details except that the Hermes was sunk in the Straits of Dover and that most of the officers and men were saved.

REPORTS from the long battle line in France are conflicting. Both the Germans and allies claim to have gained near Soissons and Berlin asserts disaster is near the allies near Verdun. Fighting of a most desperate character has been going on around Lille, and the villages surrounding Lille have been taken and retaken time after time.

...fighting between the Turkish warships and the Russian Black sea fleet.

Allies' Fleet Gets Ready.

LONDON, Oct. 31.—The Anglo-French fleet in the Mediterranean is ready to strike at Turkey.

Advices received here tonight indicate that the fleet, made up of battleships, armored cruisers, and battle cruisers, with a large flotilla of destroyers and submarines, has left the mouth of the Adriatic and steamed eastward.

It is believed to be awaiting orders to steam to the Dardanelles and "feel out" the Turkish defenses. At the same time it may be used to convey transports with troops for Egypt if the Turks embark on a strong offensive there.

War in 24 Hours.

Although there has been no formal declaration of war, it is believed here that it must come within twenty-four hours.

Turkey can hardly be expected at this late date to disavow the acts of its Black sea fleet, even though assuming the offensive was not directly ordered by the Turkish government.

The Young Turks control the government, and they are heart and soul with Germany in the present war. They have been urging participation ever since the opening of hostilities, and if the Turkish cabinet council, which has been in almost continuous session since Wednesday morning, should repudiate the action of the fleet it would probably face a revolution.

Turks to Invade Egypt.

War with the allies by Turkey will most certainly be followed by the almost immediate invasion of Egypt by Turkey. The Suez canal would be the objective. If the Turks could block it or dynamite and destroy it they would effectively interfere with the further influx of Indian and Australian troops to the European fighting zone.

And this is exactly what England would be expected to prevent. It was because it was feared that certain of the German and Austrian vessels that were interned in the canal carried dynamite that the Egyptian government took possession of those vessels as prizes of war a fortnight ago.

And it was because there was no certainty that Turkey would remain neutral that England held its Australian and New Zealand forces in Egypt instead of letting them proceed to France, where they were badly needed.

Berlin Elated Over Situation.

BERLIN, by way of The Hague and London, Oct. 31.—Announcement of Turkey's participation in the war caused enthusiasm in Berlin.

A large crowd gathered in Potsdamerplatz and later marched to the Turkish embassy, cheering for the sultan and the Turkish minister of war, Enver Pasha.

The Turkish ambassador, Mahmoud Mukhtar Pasha, made a brief speech from the balcony of the embassy expressing his gratitude for the manifestation, which, he said, was certain proof of the affectionate relations of Germany and Turkey.

TURKS SHIFT THE BLAME.

Washington, D. C., Oct. 31.—The Turkish minister of finance informed the French ambassador at Constantinople yesterday that the raid of Turkish warships on Russian seaports took place without the knowledge of the Ottoman government, presumably under the influence of German officers and crew.

This information was conveyed in a dispatch today from Ambassador Morgenthau to the American government.

Mr. Morgenthau added that the Russian ambassador received instructions at 3 o'clock yesterday morning to demand his passports and made an effort to see the grand vizier, who pleaded illness and did not receive him.

Russ Envoy Transfers Interests.

The czar's envoy has placed the interests of Russia in the hands of the Italian ambassador.

The Russian, French, and British ambassadors, according to the same dispatch, are preparing to leave Constantinople together.

Ambassador Morgenthau's dispatch made no mention of any declaration of war nor of internal conditions in Turkey. He probably will take over the French and British embassies.

Ambassador Morganthau's dispatch was filed at noon yesterday in cipher and was read with interest by White House officials as well as by officers of the government generally.

The fact that no mention was made concerning missionaries led officials to believe that Mr. Morgenthau felt confident that Americans throughout the Ottoman empire would be safe.

In diplomatic circles the news that the ambassadors of the triple entente were preparing to leave Constantinople was no surprise.

Break Was Predicted.

On the authority of a prominent diplomat it was said today that A. Rustem Bey, the Turkish ambassador here, when leaving Washington three weeks ago, told a friend that Turkey would enter the war on the side of Germany within a month.

The campaign which Turkey is said to expect to wage against the triple entente is said by British officials to include extensive operations in Egypt, preparations to meet which, it is also said, have been in progress for some time by Great Britain.

Diplomatic Status a Secret.

Acting Secretary Lansing declined to state which of the powers had asked the United States to care for diplomatic interests at Constantinople, but he said the American government was the friend of both the belligerents and would, of course, comply with any requests of that character.

Great Britain several weeks ago, when the Turkish situation apparently had reached a crisis, asked the United States to care for its interests in case of emergency, and it is believed France will also turn its affairs over to this country.

Although there still was a view in some quarters that German officers and Turkish commanders of the war party might have forced the situation on the grand vizier and his counselors, nothing was contained in official dispatches, which could be construed as supporting that theory.

ITALY'S FOREIGN MINISTER TAKES UP HARD TASK

Baron Sonnino Enters on Work of Guiding Nation Through Critical Time.

BY EX-ATTACHE.

[Copyright: 1914: By the Brentwood Co.]

All those who have at heart the welfare of Italy will rejoice in the selection of Baron Sidney Sonnino to succeed the late Marquis di San Giuliano at the palace of the consulta at Rome. The direction of the foreign policy of Italy just at the present juncture is a matter of more than ordinary international importance.

It is upon the shoulders of the minister intrusted with the control thereof that must rest the heavy burden of the responsibility of determining the course which his country shall pursue in connection with the great war of nations.

There are three alternatives confronting Italy. One is that of drawing her sword in behalf of Germany and Austria, who have been her partners in the triple alliance for the last quarter of a century or more. The second is that of siding with France, Russia, and Great Britain against the kaiser and Emperor Francis Joseph, while the third is that of adhering to her present policy of neutrality.

King Between Two Fires.

Prudence would seem to indicate the last of these three alternatives. Public sentiment throughout the length and breadth of the peninsula is overwhelmingly in favor of the second, the declaration of war against Austria and Germany, while every possible influence in the way of alternate cajolery and menace is being brought to bear upon King Victor Emmanuel from Berlin and from Vienna to live up to what are alleged to be his solemn obligations to the triple alliance.

It is no exaggeration to assert that the entire future of Italy depends upon the policy which she pursues in the present great international conflagration.

It is therefore imperative that the Italian ship of state should have at its helm in these times of fierce storm and terrible stress a pilot who inspires confidence both at home and abroad by reason of his experience, his level headedness, and his reputation for being above everything else a safe man.

Not Popular with People.

Baron Sidney Sonnino, now in his sixty-sixth year, is a Jew by race, a native of Egypt, and a Protestant by faith—the first Protestant, indeed, to hold office as cabinet minister and as premier at Rome.

Born on the banks of the Nile, of an English mother, he received the greater part of his education in Great Britain, and it is perhaps due to this English training that he has always retained a certain degree of English aloofness, both in speech and in manner.

The result is that in spite of his manifold gifts and his altogether remarkable abilities he has never been able to win the affection, or even the liking, of his Italian fellow countrymen. True, they entertain the most profound respect for him and have great confidence in his statecraft in domestic as well as in foreign affairs. But he has not the gift of making friends. He is too cold and reserved for that.

By equalizing taxation, by lightening the fiscal burdens upon the poor and spreading them among the rich, by abolishing imposts that were oppressive and vexatious, and increasing duties that were less provocative of irritation, he has done more than any living Italian to arrest the steady and exhausting flow of Italian emigration to the new world.

Backed by Two Parties.

Formerly in the diplomatic service of his country, and attached in turn to the Italian embassies at Madrid, at Vienna, and at Berlin, Sonnino is in most things a moderate conservative, and in other matters an advanced radical; so that while the Conservatives look upon him as essentially safe, the Socialists are glad to give him their support.

If the Socialists and advanced Radicals lean toward him, it is because he was one of the principal champions of the policy of universal suffrage introduced by ex-Premier Giolitti, during his last administration, largely at Sonnino's instance, and thanks to his assistance.

Another project to which Sonnino stands committed, and which has had the effect of commending him to the good will of the Socialists, has been that of old age pensions, on the lines of those introduced by the British chancellor of the exchequer Lloyd-George, in England.

Disliked Triple Alliance.

But what will interest people most, in connection with his new appointment as minister of foreign affairs, are his views upon matters of international policy.

While minister of finance in the Crispi cabinet he saw so much of the incalculable harm done to Italy in an economic sense by her inclusion in the triple alliance that he ever afterwards has manifested ill will towards his country's participation in this agreement—an agreement which compelled Italy to embark in extravagant expenditure in order to satisfy the military and naval requirements insisted upon by Germany and Austria, and which had the effect of committing her, at the instance of the Berlin government, to a tariff war with France, with the result that the latter closed all her markets to Italian produce, reducing many hundreds of prosperous Italian industries to wreck and ruin.

Sonnino contributed largely to the termination of this tariff war, and to the restoration of friendly relations with France, and has consequently never been regarded with any particular approval, either at Vienna or at Berlin, while in the latter city the fact that he had an English mother and had received the greater part of his education in England has always been counted against him.

Sonnino's Future Course.

Just what Sonnino's policy as minister of foreign affairs will be it is difficult to predict. That he will favor any cooperation with Germany and Austria against the triple entente is not to be thought of for one moment. For he realizes, as does every other Italian, that aside from any question as to the interests of the nation in the matter, his country was under no obligation whatsoever to draw its sword in behalf of Germany and Austria.

Turkey's Minister Blamed for War



ENVER PASHA

[Copyright: 1914: By Underwood & Underwood.]

As leader of the war party in Turkey, the sultan's minister of war, Enver Pasha, is responsible for the entrance of the Ottoman empire into the European conflict. Under his urging the government gave its consent for the mobilization of the army, and his hand is seen in the actual beginning of hostilities by the fleet in the Black sea. Enver Pasha received his military training in Germany, and it was his plan that was followed in placing all the training of the Turkish troops in the hands of German officers. He is credited with being the dominant figure in Constantinople today.

GERMANS' LOSS IS 150,000 MEN

Many Drown When Enemies Cut Dikes in Belgian Fields.

BATTLE IS IN DOUBT.

[Continued from first page.]

plied Ramscapelle and Preischoon and our attacks on Ypres are progressing. Zandwerde, Chateau Hollebecke, and Wambeke have been stormed.

"Farther south we also have gained ground to the east of Solssons. The enemy has been driven from several strongly fortified positions to the north of Vailly. The enemy retreated across the River Aisne and suffered severe losses. We captured 1,000 prisoners and two machine guns.

"In the Argonnes and to the west of Verdun and to the north of Toul several French attacks were repulsed with heavy losses for the enemy."

Germans Gain Near Verdun.

The Germans claim to have had the advantage of the fighting near Verdun. Information given out in Berlin today said:

"Military experts of the Berlin newspapers consider that yesterday's developments around Verdun were of the greatest importance, and say there is promise of their resumption with renewed strength.

"In the fighting south of Verdun the French are straining every effort to crush and drive out the army which at the end of September penetrated as far as St. Mihiel and which for a month has been fighting hard to hold the ground gained.

"The Germans have captured the main position and their forces are operating from the direction of Toul. The French attack from Pont-a-Mousson also was without results."

Galliehi Predicts Victory.

Paris considers the success of the allies on the front in Flanders so certain that Gen. Galliehi, military commander of the capital, today predicted that by Nov. 20 the Germans will have been forced to retire entirely from French soil.

The impression here is that a general advance of the allied forces has been ordered.



"Make Your Garden Glad"
TRADE MARK
"The Flowers that Bloom in the Spring" are obtained by planting Tulips, Daffodils, Hyacinths, Crocus, etc., before ground freezes hard—DO IT NOW.
ILLUSTRATED GARDEN GUIDE MAILED FREE
Winterson's Seed Store
166 No. Wabash Ave.
(Just North of Randolph St.)
CHICAGO

BRITAIN LOSES ANOTHER BOAT

Light Warship Hermes Is Sunk by German Submarine in Dover Straits.

MOST OF CREW SAVED.

LONDON, Oct. 31.—The British light cruiser Hermes was sunk by a German submarine in the Straits of Dover today. This official announcement was made tonight. Nearly all the 450 officers and men were saved.

Take Two German Cruisers?

MELBOURNE, Oct. 31.—It is reported here that the German cruisers Scharnhorst and the Gneisenau have been captured as a result of the failure of their coal supply. There is no official confirmation of the report to be had here.

The Scharnhorst and Gneisenau are sister ships of the battle cruiser type, launched in 1908, and having a displacement of 11,420 tons.

On Sept. 22 they bombarded Papeete, capital of Tahiti, the principal of the Society islands and under French control. Considerable damage was done to the town and a small loss of life was reported.

CO-EDS SEW FOR RED CROSS.

Northwestern and Evanston High School Girls Spend Day Making Bandages.

More than fifty co-eds from Northwestern university and girls from the Evanston High school met yesterday at the residence of Miss Mary Bartelme and spent the day sewing for the Red Cross. They were directed by Miss E. D. Miller, superintendent of Grove House for Convalescents in Evanston. Miss Miller was formerly a British nurse.

The girls made bandages of all kinds, "nightingales," bed slippers, and other articles, and in the bandages alone they used up more than five bolts of muslin.

The cash contributions to date total $76,000, in round numbers.

Canada Places War Embargo.

Ottawa, Ont., Oct. 31.—The Canadian government today placed an embargo on the exportation to any country at war with Great Britain of any articles which will be of use to them in prosecuting the war.

IF YOU HAVE
Foot Troubles
Read Monday Morning's Tribune

EXPERT TELLS OF MARNE BATTLE; BLOW TO KAISER

Teutons, Caught In Dangerous Trap, Forced to Fall Back Leaving Many Wounded.

BY HENRY J. REILLY.

PARIS, Oct. 20.—The first general engagement of the German and French armies during the present war was the battle of the Marne in the early part of September. The turning point of the battle was the morning of the 7th, when the German advance was stopped.

At this time their line, roughly, was from Compiegne on the right, some thirty odd miles north of Paris, through Meaux, less than twenty miles to the east and north of Paris, through Esternay and Sezanne, the point farthest south reached by the Germans, thence by Vitry-le-François, thence up to St. Menehould thence to the north around Verdun, and south and east along the eastern face of the line of barrier forts which stretch from Verdun to Toul, and so on to southern Alsace.

Some experts claim the object of the Germans was to drive the allied British and French army back on Paris, thus cutting it off from the fortified east frontier of France. Others say, and probably with more reason, that they cared more about defeating the allied army and then going for Paris, because as long as the allied army was in the field they could not properly besiege Paris.

German Position Was Dangerous.

Whatever their object, the position of their maximum advance was a dangerous one for them, with the French and English pressing them hard on their right flank, while their left was threatened by the French troops from Verdun to Epinal, and their center sagged away to the south of the line joining Compiegne and Verdun.

The result of the battle was that the Germans retreated and took up a position strongly fortified with field works roughly from Noyon on the right, to the north of Soissons on the Aisne river, through Reims, and across just to the north of Verdun, and thence down past the barrier forts into Alsace in very much the same position in this part of the line as before.

While this battle is of tremendous interest, not only because of its result but also because, probably, up to that time, the biggest the world has ever seen, it has been difficult because of the rigid censorship to get a clear idea of what actually happened. Those fortunate enough to be in the vicinity of any part of the battlefield could observe but a small portion of it. The great majority of these were not competent observers.

Describes Impressions of Fight.

One skilled onlooker, who happened to be in a town which the French left, and which was subsequently occupied by the Germans, and later on reoccupied by the French, described quite vividly his impressions. He said the first sign of the proximity of the Germans was the passing through town of French supply and ammunition trains bound south. These filled up all the parallel roads running south. Along with them, and tangled among them, were thousands of French refugees from the villages farther north.

They consisted of old men, women, children, and boys just short of manhood. They were on foot, on bicycles, in wagons, and were carrying every sort of household articles and favorite pieces of wearing apparel.

They had no definite objective, but were simply drifting to the rear as the army retired. They did not seem to be in terror, but seemed to feel hopeless. They all said they were retiring because they had heard such tales of German actions in towns which they occupied that they were afraid to stay.

Germans Pushed On in Night.

During the nights the Germans still pushed on. The French kept some of their artillery in action to cover the retreat of their troops. The last position taken by the French, from which the Germans did not succeed in driving them, was well occupied by early in the morning of the 7th.

At first the number of guns in action was small enough so that, though the noise made by their discharge was great, the sound of individual guns could be distinguished.

This was just before daylight. The picture was a tremendously exciting one, faint breakings of dawn in the east, the flash of the French guns along their line, the burst of flame in the darkness as their high explosive shells fell in the German position, and the fire coming from the replying German guns, with here and there along the French line a storm of German shrapnel.

Fire Increased at Daylight.

With daylight the fire increased on both sides. It became so intense that it was no longer possible to distinguish the sound of individual guns. It was simply one continuous roar, not a sharp one, but a dull, full throated one. The fire from the French guns was so rapid that times it seemed as if there was a sheet of flame stretching along the long line of muzzles.

The German fire, which had been slow at first, also increased. The German shrapnel burst first in front of the French line, then back, then it commenced to find its targets and hit the French batteries, here and there knocking over men and officers.

No infantry firing line, either of the French or of the Germans, could be distinguished, though before the artillery had become so intense the rattle of infantry rifles and the riveting hammer sound of machine guns could be heard.

Village Was Deserted.

When the Germans were forced to retire and the French again marched to the north, they found in many places, particularly in the towns, large numbers of German wounded. The experience of one good sized town which had been occupied was probably typical of that of many. When the French abandoned it probably three-fourths of the population, including the mayor, fled to the south.

While the last French troops were leaving town the German artillery fired at them. Comparatively little damage was done by these projectiles, however. When the fire ceased the assistant mayor went to the entrance of the town, met the Germans, and assured them that the French soldiers had all left. He and several other prominent citizens were taken as hostages and were kept for several days in the town hall under guard.

Little Pillaging Done.

As the French cavalry got clear of the town on one side the German uhlans rode in from the other. After them came regiment after regiment of infantry, accompanied by regiments of artillery. The Germans began their entry in the afternoon.

For the rest of that afternoon, all that night, and all the next day their troops passed through the town in one continuous stream. The inhabitants who remained reported that they were not in any way molested by the Germans. They said that the Germans paid in all cases for the goods that they took. Supplies taken for the army also were paid for.

The only pillaging was in the houses of richer people who had run away. Here the Germans took practically all the liquor they could lay their hands on, and most of the bedclothes, apparently being both cold and thirsty. All the inhabitants united in saying that the Germans had no idea of retreating until the order came.

They left behind them between 1,500 and 2,000 wounded, and a number of drunken soldiers found in various wine cellars.

Apparently everywhere over the battlefield of the Marne the Germans left behind them quantities of wounded. For ten days after the battle of the Marne small bodies of German soldiers, still armed, and who had gotten well beyond their lines, or who had known nothing of the retreat and had been left behind, were found in various wooded parts in the southern edge of the battlefield.

There can be no doubt that this battle will take its place in history as one of the most important which has ever been fought.

MORE BRITONS OF TITLE FALL ON BATTLEFIELD.

New Casualty List Gives Names of Twenty Officers Killed, Eight Who Died and Eight Wounded.

LONDON, Oct. 31.—The official press bureau tonight issued the names of twenty officers killed, eight who died of wounds, thirty-two wounded, and eight missing received from headquarters under date of Oct. 28.

Among the killed was Capt. Sir Francis Ernest Waller, Royal fusiliers, while among those who died of wounds were Lieut. Col. B. E. Ward, Middlesex regiment, and Lieut. Col. W. L. Loring, Royal Warwickshires.

Among the wounded are Maj. the Hon. Clement B. O. Freeman-Mitford, Tenth hussars, heir of Lord Redesdale, and Lieut. Sir Richard Vincent Sutton.

MRS. E. H. Cohen
Established 1901

This Genuine
Hudson Seal Coat

so obviously represents *style, good taste* and *quality* that it will make the owner glad to go out doors on cold winter days for the sake of wearing it.

In every detail it is *perfect*—Chapal dyed, lined with harmonious brocaded silk, 36 inches long; full skirt, shawl collar and large cuffs. You can't resist it at this exceedingly low price $72.50



Exceptional Dress Bargains

I have just received a number of exquisite dresses, not more than two of each style in the lot. Some are velvet and satin combinations, some serge and satin, and others all silk and crepe de chine. Latest styles and well worth $25 each; my price $18.50

Come up to my 12th floor shop and see the bargains I have to offer. I will be glad to show you my entire stock.

All Alterations Free

MRS. E. H. COHEN
12th Floor, North American Bldg. Phone Central 6335
Northwest Corner State and Monroe Streets
TAKE ANY ELEVATOR TO THE 12TH F.

RUSSIANS FORCE FOES TO RESUME DEFENSIVE FIGHT

Czar's Army Bends Back German Lines; Austrians Now Bearing Brunt.

LONDON, Oct. 31.—The Russian tactics of bending back the line of invaders in Russian Poland one section at a time, and the retreat of each section endangering the position of the section next to it on the south, appears to London observers to have been successful everywhere except on the extreme Russian left, where the Austrians still maintain the positions they succeeded in retaking from the Russians.

Along the frontier of east Prussia the Germans are fighting stubbornly to prevent another invasion of their territory at a point further south.

It is argued here that the Russians cannot expect to assume a full offensive movement until the Austrians are driven back from the River San. But even this will not mean an immediate invasion of Germany, as it is known that the Germans, in preparation for a possible retirement, have established heavily entrenched positions along the River Warthe.

Weather Delays Russian Advance.

PETROGRAD, Oct. 31.—The weather is cutting a distinct figure in the fighting on the Polish-Prussian frontier. Snow squalls and heavy cold rains have seriously hampered the pursuit of the fleeing Germans, who are now reported near their first line of defense inside the Prussian frontier.

During the last eighteen days there has been almost continuous fighting in which the Russians have pressed the Germans back at all points, so that the entire country from Warsaw to points west and south of Lowies and Skiernowice is now clear of the enemy.

Naturally, operations will be slower now that the Germans are fighting a defensive campaign, but it is officially stated that there will be no halting.

Germans Repulsed in North.

The following official communication was issued from general headquarters tonight:

"On the East Prussian front the plan for breaking through the center of our fortified position around Bakalarzewo projected by the enemy has failed. During five days of unsuccessful attacks the Germans suffered immense losses. Our troops have progressed in several districts.

"Beyond the Vistula we occupy strongly the towns of Gostynin, Lencsica, Lods, and Ostrevec.

"In Galicia the fighting continues without any essential change in the situation."

Austrians Report Progress.

AMSTERDAM, Oct. 31.—An official dispatch from Vienna, dated today noon, says:

"Near the Galician-Bukowinian frontier, north of Kuty, a mixed Russian column was defeated yesterday. In middle Galicia our troops have occupied Russian positions northeast of Turka, near Stary, Sambor, east of Przemysl, and on the lower San. Several Russian attacks around Misko have been repulsed. At Misko, Etary, Sambor, and other points, hundreds of Russians have been captured.

"The operation in Russian Poland yesterday passed without fighting."

Made in America
Waltham Watches

When considering home productions these days, the reasonable pride in Waltham perfection is entirely pardonable. Mechanical skill has found its highest expression in America.

A watch made by the Waltham Company and guaranteed by them and by us comes mighty near to filling every reasonable demand upon it.

A Specially Priced Bracelet Watch at
$40



Is Suggested for Your Consideration
HYMAN & COMPANY
STATE & WASHINGTON STS.
55 YEARS IN CHICAGO

A FAMOUS FURNITURE House has given to the public one of its secrets—the art of preserving the beautiful finishes of furniture, pianos, woodwork, and other fine varnished surfaces.

TOBEY Furniture Polish

is the outgrowth of The Tobey Furniture Company's long experience—in their stores, shops, and repair rooms. It cleans off the dirt; removes bloom, small scratches and stains; restores the finish—gives it new life and beauty.

25c, 50c, $1, $1.75 and $3.

For Sale by leading Drug, Hardware, Grocery and Paint Stores and Depts.

Red Cross Filter Service
In modern homes
Main 3018 like telephones

SUBSCRIBE FOR THE TRIBUNE

Every Component Part of a
KIMBALL PIANO

is made in the factories of the W. W. Kimball Co., under the supervision of experts in their respective branches. The result is every instrument bearing the name of Kimball represents the practical realization of the most approved ideas in scientific piano making.

The buyer of Kimball instruments is *absolutely protected* against defects in material and workmanship.

The Ability

of the W. W. Kimball Co. to make good their warranty is evidenced by the permanence of this organization and the confidence established through their long list of purchasers.

Kimball Pianos
Kimball Player Pianos

Here you have the choicest models and a large and complete stock from which to select—instruments to suit everyone.

MUSIC ROLLS for all 88-note Player Pianos
Inquire about Library Privileges

Victor Victrolas, Columbia Grafonolas
RECORDS AND ALL SUPPLIES FOR SAME

Installment Terms are granted as may be necessary to accommodate those who do not wish to pay all cash.

W. W. KIMBALL CO.
Established 1857
S. W. Cor. Wabash Ave. & Jackson Blvd.

Nearby points where the Kimball is sold:
WEST SIDE BRANCH, 3268 Ogden Avenue
AURORA, Ill., 108 Main St.
CHICAGO HEIGHTS, Ill., 47 E. 16th St.
ELGIN, Ill., 18 No. Spring St.
JOLIET, Ill., 318 N. Chicago St.
KENOSHA, Wis., 338 Main St.
LA SALLE, Ill., 632 First St.
MILWAUKEE, Wis., 431 Broadway.
RACINE, Wis., 214 Fifth St.
ROCKFORD, Ill., 118 W. State St.
SOUTH BEND, Ind., 114 W. Wayne St.
SOUTH CHICAGO, 9119 Commercial Ave.
WOODSTOCK, Ill., 118 Van Buren St.

CLICKS CAMERA UNTIL A SHELL CLICKS HIM--BUT

Thompson Awakes in an Ambulance to Find He Is Still One Piece.

[BY CABLE TO THE CHICAGO TRIBUNE.]

LONDON, Oct. 31.—Donald Thompson, the Kansas photographer who carried a camera through Belgium, arrived in London this afternoon looking as if he had just escaped from the surgery ward of an ambulance hospital, or, as he put it himself, as if he had just come through a Kansas cyclone.

His face was hidden in bandages and his lips were so swollen and torn that it was with difficulty that he could tell the story of his adventures in getting photographs between Antwerp and Ostend and, nevertheless, escaping safely to England.

Thompson is the only war correspondent or photographer of any nationality, so far as is yet known, that has been wounded. He suffered no injury during all the weeks before and after the bombardment of Antwerp until he reached Nieuport.

Shell Drops Through Roof.

There, as he was dining with three German officers, a big shell from one of the British war vessels bombarding the German position, dropped through the roof into the room where they sat.

The three German officers were killed outright as the shell exploded inside the dining room, but Thompson managed to escape with minor, though painful injuries, and he at once made up his mind to get right back to headquarters. His story of his adventures is best told in his words:

"I know my nose is still attached to my face," began Thompson, "because I can feel it, but for several days I was quite sure that it had gone forever."

Arrested, Freed Again.

Thompson said he had come to London after the fall of Antwerp and had then gone back. He was immediately arrested, but was released when he showed his United States passport. He visited several of the Belgian towns southeast of Antwerp, where he said there were hundreds of bodies still unburied. Finally by one pretext and another he made his way to the front at Dixmude. He continued:

"Through my field glasses I watched Belgian soldiers running for cover through the Dixmude streets, but the most thrilling sight was a Red Cross motor ambulance loaded with wounded proceeding through a whirlwind of shrapnel toward the rear of the Belgian line. I expected momentarily to see it blown to bits, but it never was touched.

"Many Belgian prisoners were brought in by the Germans, but I saw few British. In fact, the Germans told me that the Belgians were doing all the fighting at this point.

Gets Into the Trenches.

"I spent the night at Bruges and the next day started for the coast again with a cavalry officer, who supplied me with a horse. He volunteered to show me the trenches near Nieuport and also kept telling me about the big guns they were getting ready to go into action. He said the Germans would have two 42 centimeter howitzers and ten 32 centimeter guns within a day or so, and with their aid it should be easy to open the way to Calais.

"He also declared that the German army would reach Calais if it took the last man in the German empire to get there, but when I left it seemed to me that they were far from attaining their goal.

"Outside Nieuport I climbed down into a trench in the sand dunes and dug a sort of cave for myself a few feet from the main firing line. Soon we were under a heavy fire from the British fleet and also from the land batteries. The Germans offered me some canned beef for lunch from the supplies captured in Belgium, but the din of cannonading was such that I had little appetite.

Gets Lost in a Trench.

"I saw at closer range than ever I had before the incredible slaughter caused among the men in the trenches by the enemy's shells, and the sight was sickening. Suddenly the Germans fell back by underground passages from their trenches and I found myself alone. I wandered around these trenches as if lost in the maze at Coney Island and didn't find the right exit until after dark, when there was a lull in the firing.

"That night and the next day I spent at the German headquarters in a small village nearby. Friday night, just eight days ago, while German officers and I were having dinner in a private house used for the army headquarters a shell from a British warship dropped through the roof.

Awakes in an Ambulance.

"I remember nothing more until I found myself rocking about in an ambulance on my way to Bruges. In the hospital there I was told I had been thrown through a window by the force of the explosion and that my face was rather badly torn up. They also said that my three officer companions had been killed by the shell.

"The German Red Cross nurses, clothed in white even to their hats and shoes, dressed my wounds. As soon as I was able to get up I rode to Antwerp on an ammunition cart and after a few days there I came on to London."

HOLDS COPPER CONTRABAND.

Britain Puts Metal on List of Commodities Subject to Seizure on Seas.

Washington, D. C., Oct. 31.—Copper shipments hereafter will be considered absolute contraband of war by the British government, according to the revised contraband list cabled to the state department today by Ambassador Page in London. The previous list classed copper as conditional contraband. The only other important change in the revised list is the placing of illuminating oil, heretofore unmentioned, on the conditional list.

The state department late today directed Ambassador Page to request the British government to release at once cargoes of American copper on the Italian steamers San Giovanni and Regina d'Italia detained at Gibraltar, on the ground that the cargoes are destined to Italy—neutral territory.

Formal protest against the detention of the American copper laden steamer Kroonland at Gibraltar was made at London earlier in the day through Ambassador Page.

Faithful Donkey Saves This Belgian Family.

[Copyright, 1914, By Underwood & Underwood.]



Refugees from Near Antwerp Reach Safety Across Holland Frontier.

ALL NOMINEES OUT FOR LARGER NAVY AND ARMY

Sherman, Robins, and Sullivan Favor More Protection for U. S. Shores.

All three Illinois senatorial candidates went on record yesterday as favoring an American navy adequate for the protection of American shores and American commerce.

Lawrence Y. Sherman, Republican; Raymond Robins, Progressive, and Roger C. Sullivan, Democrat, each advocated substantial encouragement of an American merchant marine. They believe the United States should take tangible steps to extend trade and guard American interests at home and abroad. The rehabilitating of the army is urged as also necessary.

"Criminal Negligence"—Sherman.

Mr. Sherman's statemnt follows:

"Our lack of adequate military defenses is notorious. To permit its further continuance is criminal negligence.

"An increase in the regular army will not serve to impose militarism upon the country. It will be but a proper foundation for the rapid recruiting and formation of a sufficient land force in the event it is needed.

"Our navy needs strengthening. It has not kept pace with our defensive needs. A great coast line is ours. We have some insular possessions. Our coast defenses ought to be supplemented by a sufficient navy. The foregoing cannot be viewed as military force to be used for purposes of conquest or aggressiveness. It is solely the prudent safeguarding of our country by such adequate means as are proper to be taken in time of peace and by a peace loving nation.

"We are at peace, and every American prays that we may remain so. This must not, however, be permitted to obscure our present palpable state of unpreparedness."

Stronger Navy, Robins' Demand.

Mr. Robins said:

"I believe in a strong navy—in a stronger navy—to safeguard our shores from war, to protect our growing trade upon the seas and our increasing interests in foreign lands.

"In common with Theodore Roosevelt, as well as countless others, I hope for the time when an international police may support decisions of international tribunals, but today it is necessary for us to build and to maintain a naval force so strong and so trained as to shield the union from the horror that now is in Europe.

"Four years ago an effort was made to secure a comprehensive survey of the requirements for our national defense. That survey should be made now, by a dispassionate, competent board, its members chosen for their knowledge and their judgment and not for partisan bias; to study our needs as peaceable people determined to protect ourselves and safeguard our rights; to look abroad for information, as well as at home for weakness; to see if the Swiss system of a general and really popular militia may be adapted to American purposes."

Sullivan for Adequate Navy.

Mr. Sullivan expressed his views as follows:

"I am a sincere advocate of peace in America, not only that we may save our people from the horrors of war but to promote the happiness and prosperity of our people. To further our prosperity I am an earnest advocate of a merchant marine, for which we have both the opportunity and the occasion at hand.

"To give protection to the merchant marine that I hope may become a reality at an early day and to safeguard our peace by showing our ability and readiness to defend our shores, I advocate an American navy adequate to those ends. To meet that idea I favor a building program for the navy that will keep it modern, efficient in all its branches, and sufficient for the purposes I have named."

Fortunes of Week in Europe's War.

BY J. W. T. MASON.

[Former European Manager of the United Press.]

New York, Oct. 31.—The bombardment of Russian ports on the Black sea coast by Turkish warships is the dominant event of the week. If not repudiated at Constantinople to the satisfaction of Russia, this action of the Ottoman navy may lead to complications second only to the rivalries that began the pan-European war.

The opportunity now has come for realizing the Slav's age-long ambition to seize Constantinople and secure an outlet to the sea blocked neither by winter ice nor a foreign coast line. It is understood by Berlin to cause an important change in Russia's strategy.

If Russia had no important interests to further by adopting strong retaliatory measures against Turkey there would be no difficulty in holding the Turks at bay with a small force. In this case there need be no change of importance in Russia's offensive movement against Austria-Hungary.

But, as facts are, Russia can gain enormously by subduing Turkey. A serious campaign against the Turks, however, will require Russia to divert a large part of the army that had been designated for action against the Germans. This is where Germany expects to gain initial advantage, to be followed up by creating possible discord among the allies in the peace conference, when, if there should be an allied victory, Turkey's fate must be decided. Whether the Slav will remain wholly true to the allied interests or whether self-interest will step in remains the most momentous question of the immediate future.

Germany has failed to carry forward its offensive in western Belgium during the week. The dominant German military maxim to be always doing something has been well emphasized in the coastal assault, but without result. This route to Paris, which was planned originally by Frederick the Great, to proceed via Dunkirk and Abbeville seems to have been closed to his twentieth century successor.

The allies have held their own in Flanders and northern France throughout the week. That they have been unable to carry out a counter offensive is not as serious as is the failure of the Germans to resume the initiative.

The German campaign when enemies appear on both flanks has been explained by German writers from Bernhardi down, to require that one enemy be crushed before the other has developed his maximum strength. For the first time the western enemy has resisted the crushing process, and it is doubtful whether a third attempt as powerful as either of the two others is possible. Certainly the battle of Flanders did not have the strength behind it of the first assault directed against Paris.

Germany has admitted, in the course of the week, that a retreat has been necessary in Poland. Nevertheless, there have been intimations from Petrograd, as the week ended, that the German retirement had been checked and a new offensive, apparently, was being planned by Gen. von Hindenberg.

IMPRISON 73,818 RUSSIANS.

Vienna Claims Austria Held 649 Officers and 73,169 Men on Oct. 28.

BERLIN, Oct. 31.—An official announcement given out in Vienna says that the total number of Russian prisoners interned in Austria and Hungary on Oct. 28 was 649 officers and 73,169 men, not counting those in transit on this date.

Policeman Shoots Saloonkeeper.

Grover Fleck, a saloonkeeper at North Ashland and West Chicago avenues, was shot in the left lung by Policeman Edward Mach in an anteroom off Lipman's dance hall at California avenue and Division street early yesterday. Fleck had drawn a revolver during a quarrel with William Volquartz of 1704 West Chicago avenue and refused to put it away at Mach's command. When he made a menacing gesture, Mach fired.

MILITARY CHIEFS KNOW OF PERILS TO U.S. SEAPORTS

Roosevelt Warning Backed Up by Views of Those Leading in Work of Defense.

[BY A STAFF CORRESPONDENT.]

Washington, D. C., Oct. 31.—[Special.]—The statement by Col. Theodore Roosevelt at Princeton yesterday that he had seen the war plans of two nations for the capture and holding for ransom of New York and San Francisco attracted much attention here today.

Among military and naval men there is not the slightest doubt that the colonel saw just what he says he did. Neither is there any doubt in the minds of officers here that the nations the former president had in mind were Germany and Japan.

It is admitted by all men familiar with the military situation in the United States that there is nothing to prevent the successful execution of these plans once the United States navy has been defeated and scattered.

Navy the Only Defense.

Only the navy stands between the American seacoast cities and their occupation by the enemy, with resultant extraction from them of millions and perhaps even billions in wealth. Once the city is in the hands of the invader, it is pointed out, the banks, stores, and factories are helpless. All the immense resources of the rest of the country are of no avail to them.

The strong fortifications of New York and other coast cities are merely certain assurances that the enemy will not make an attack from the sea, or attempt a landing, at those points. There is nothing except the strength of the navy to prevent a landing near these fortifications and taking them by attack from the rear.

None of the guns in our coast defenses can be turned against an enemy approaching on the land side. The United States army is too weak to be of service and there is no provision for creating one in less time than from six months to two years.

Capital May Have Plans.

Mr. Roosevelt has never been in Japan, but he has been in Germany and elsewhere in Europe. It is not known here where he saw the plans he speaks of, but it is suggested as a possibility that he might have seen them in Europe, where for years rival governments have been spying out the military plans of one another.

It is also possible that he might have seen them while in Washington. Our military and naval attachés are frequently digging up abroad matter which, they are satisfied, represents the plans of this nation or that in case of war with the United States. Similarly the plans which the United States naval and army war colleges have devised are pretty well understood in foreign general staff offices.

SON OF LANSDOWNE KILLED.

Lord Nairne, Relative of Conservative Leader in House of Lords, Victim of War.

LONDON, Oct. 31.—Lord Nairne, the second son of the Marquis of Lansdowne, Conservative leader in the house of lords, has been killed in action. He was a major in the First Dragoons and served in the South African war. Since 1910 Lord Nairne has been an equerry in waiting.

Chinese Stowaways Caught.

When an employe of the Michigan Central railroad broke the seal of a car of apples in the road's yards at South Water street yesterday two Chinese jumped out. With the aid of other employes the Chinese were taken into an office, and Immigration Inspector H. D. Eby was notified. The Chinese said they had boarded the train in Windsor, Canada, and during the trip to Chicago subsisted on the apples.

ITALY CONTROLS AVLONA HARBOR

Navy Occupies Saseno Island, Claimed by Both Greece and Albania.

INFANTRY IS LANDED.

LONDON, Oct. 31.—A Stefani agency dispatch from Rome says:

"A semi-official note has been issued stating that the island of Saseno was occupied yesterday by Admiral Patris of the Italian navy, who disembarked one battery and a company of infantry.

"The ownership of this island, which commands the entrance to the harbor of Avlona, Albania, has long been a matter of dispute between Greece and Albania."

GEORGE F. WILLIAMS SEES MORE TROUBLE IN BALKANS.

Former Envoy to Greece and Montenegro Says Albanian Problem Will Embroil Neutral Nations.

New York, Oct. 31.—George Fred Williams of Boston, former United States minister to Greece and Montenegro, whose criticism of the European powers for their conduct in Albania led to a request for his resignation early in July, arrived in New York today.

Mr. Williams said that he was not forced to resign but he admitted that the statement attributed to him was undiplomatic, and he, therefore, tendered his resignation and is now on his way to Washington officially to sever his connection with the diplomatic service.

"I had to make the statement that I am charged with," continued Mr. Williams. "It was my last cry for freedom and justice for Albania before the nations of Europe began to fly at one another's throats. Albania, surrounded by six powers, was in the hands of usurpers who had no business there and who were setting one religion against another.

"I have been told that Italy and Greece have entered Albania, and if they have it means a fight to the finish. When Essad Pasha went to Albania, it was understood that he was backed by Italy. With Turkey now in the field, armed against the allied powers, it means that the Balkans will again become a seething caldron."

FEDERAL JURY INDICTS UNION PLUMBERS AS TRUST.

Fourteen Members of City, State, and National Association Accused by Salt Lake Panel.

Salt Lake City, Utah, Oct. 31.—Indictments charging members of the city, state, and national master plumbers' associations with having operated for the last three years in restraint of trade were returned by the federal grand jury for the District court of Utah against fourteen master plumbers of Utah and Colorado today.

The indicted plumbers were placed under a bond of $250 each for their appearance when the court convenes Nov. 9.

All except Chris Irving, president, vice president, and director of the National Association of Master Plumbers, are Utah plumbers and hold some office in one or more of the three organizations.

25c GETS ANY PLUME



Cleaned, Curled, also Dyed

Beautiful French Plumes, Bands, Pompons and Fancies made from your willows.

Paradise rebranched and dyed just like new.

ATS TRIMMED FREE

We have the reputation of doing our work according to the French process, known the world over as the finest. We dye plumes any exact shade to match sample. Work finished in 24 hours. Save this ad—you'll want it some time.

KAMFRIED

32 WASHINGTON STREET, 2ND FLOOR, N. E. Corner Dearborn.

LENFESTEY BRAN

DELICIOUS MUFFINS

Conserves Your Health. At Grocers' and Druggists'.

JAP AND BRITISH FLEETS HAMMER TSING-TAU PORT

Warships, Masked by Mist, Go Close In; Some of Defenses Destroyed.

TOKIO, Oct. 31.—The navy department announces that the Japanese squadron, assisted by English warships and masked by a mist, approached and vigorously and effectively bombarded the forts at Tsing-Tau on Oct. 29. Some of the defense works were destroyed, and on the next day the bombardment was repeated. Only the northeast fort replied to the bombardment.

The funnel of a gunboat was shattered by the Japanese shells.

The Japanese-British-Indian troops are reported to have captured another outlying fort near Tsing-Tau, and to be attempting to take the entire position by a series of assaults. Every effort is being made by the Japanese to take the city, and advices received today say that already a good portion of it has been destroyed by fires set by the exploding shells.

Squadron Hunting the Emden.

Meanwhile a flying squadron, comprising the swiftest cruisers of the Japanese fleet, has been dispatched to search for and destroy the German cruiser Emden, which is raiding Japanese and British shipping in the Indian ocean and that vicinity. The Japanese cruisers assigned to this task are faster than the Emden, and unless the latter is able to make a neutral port and is interned by its commander, officials at the admiralty believe it will be sunk within the next few days.

Pekin Confirms Bombardment.

PEKING, Oct. 31.—A wireless message received in German circles here from Tsing-Tau declares that the naval bombardment of the German position in Kiau-Chau began today, but makes no mention of a land attack. On the other hand, a Japanese report declares that both a naval and a land attack are now being pushed against the German position.

For several weeks the Germans have been maintaining a heavy artillery fire in their attempts to delay the work of intrenching and gun mounting by their antagonists, but this fire eventually proved unavailing. The British forces occupy a position on the front of the attacking line.

Japanese Delay Storming Forts.

German officers in Peking say that Tsing-Tau could be captured quickly if the Japanese would storm it in force, but Japanese officials here are of the opinion that the forts must be silenced first.

A correspondent with the British force writes confirming the previous report that the Germans at Tsing-Tau purpose to destroy all government buildings in the city when surrender becomes inevitable.

HEAVY SEA HALTS RESCUE OF HOSPITAL SHIP VICTIMS.

Forty Survivors Still Aboard Rohilla, Many Clinging to the Rigging as Vessel Pounds on Rocks.

WHITBY, England, Oct. 31.—With a heavy sea breaking over the wreckage and a high wind baffling all attempts of rescuers to reach the stricken vessel, forty survivors of the hospital ship Rohilla were fighting for their lives late tonight. Fifty more men were saved during the day.

Since the vessel went ashore and broke in two during a gale, all on board have put up a brave struggle. Twelve bodies have been washed ashore. Despite the apparent hopelessness of the attempt, many jumped into the sea and endeavored to swim ashore. Several dived into the sea tonight and were dragged ashore safely, though unconscious from exposure.

The captain of the Rohilla signaled this afternoon that he would "hold on to the last." Many survivors can be seen clinging to the rigging, but rescuers have been unable to get a line to them.

Canada Releases German Sailors.

St. John, N. B., Oct. 31.—Three German members of the crew of the American tug [illegible] authorities Oct. 26, were released today and returned to their vessel, under orders received from Ottawa.

FREE

Talking Machines

Positively Given Away



We give away these Talking Machines to Chicago people to advertise our Record Exchange

You Don't Pay a Penny for This Machine

All we ask is that you call and buy a few records which you may exchange as often as you like.

at 10c Each

Geo. C. Vining

All Makes of Talking Machines 4th Floor, North American Bldg.

36 S. State St.

Phone Randolph 1082

MADERO KIN IN MEXICAN RACE

Runs for Job of Carranza, Who Is Ordered to Resign.

RIOT AT CONVENTION.

El Paso, Tex., Oct. 31.—Emilio Madero, brother of the martyred president of Mexico, will be a candidate for provisional president of Mexico before the peace conference now in session at Aguas Calientes.

This was the word received here tonight in dispatches from the convention city which told of the passage by the convention of a resolution ordering the resignation of Gen. Venustiano Carranza from the provisional presidency and his reduction in rank to general of a division in the army.

It is stated authoritatively, say the dispatches, that Dr. Miguel Silva also will be a candidate for Carranza's place. Both Silva and Madero are Villa adherents. The convention will name a new provisional president and cabinet.

Two Leaders Subordinated.

Under the resolution demoting Carranza both he and Gen. Francisco Villa are instructed to take orders hereafter from the new secretary of war, who is to be named by the convention. Neither Carranza nor Villa yet has answered to the convention whether he will abide by the mandate.

The convention later will consider the case of Gen. Emiliano Zapata, leader of the rebels of southern Mexico.

Disorder again has marked the sessions. President Antonio I. Villareal interrupted an address by Col. Gonzales Garza, personal representative of Gen. Francisco Villa, last night, calling the speaker a "liar" when he asserted that Gen. Venustiano Carranza had violated the peace agreement of Torreon.

Riot in Convention Hall.

A riot ensued, but in view of the order forbidding delegates from carrying firearms into the convention, the early restoration of order was possible. Col. Garza was demanding the enforced resignation of Carranza from the Mexican provisional presidency when the incident occurred.

Gen. Villa continues his military activities. He has ordered all rolling stock and motive power of the railroads he controls concentrated at Zacatecas for the movement of troops. Gen. Carranza also continues mobilizing below Aguas Calientes.

FAREWELL DINNER CLOSES CALUMET CLUB FOREVER.

Nineteen Remaining Members Banquet for Last Time, Nail Flag to Staff and Lock the Doors.

Nineteen men in evening dress, buttoning their overcoats about them against the chill, stepped into Michigan avenue from a darkened building on the Twentieth street corner early this morning. The last of them turned a key in the lock, then tossed the key back over the transom.

The Calumet club, after forty years, had become a memory.

Up above the stars and stripes were nailed to the flagstaff on the clubhouse roof. Those who "sack with the ship" had substituted the nailed flag scheme for the less dignified proposition that they shoot out the lights with revolver bullets.

For many hours before the lonely nineteen left there had been a farewell party in the club's dining room. Out of the cellars came cobwebbed crusted bottles of wine which had been aging thirty years or more.

Those who were on hand to say good-by to the Calumet club were James M. Adsit, James E. Verree, Dr. T. A. Woodruff, J. D. Purdy, G. H. Taylor, Charles W. Emerson, W. T. Alden, Ralph C. Otis, Thomas R. Jenkins, Charles Cromwell, Richard P. Murray, E. R. Owens, A. J. Braun, J. F. A. Halbach, C. R. White, Ferdinand W. Peck Jr., Carl M. Williams, Dr. W. T. Gilmon, and Clinton Collier.

The building reverts to the bondholders.

Wilde's Sons Serve Britain.

[BY CABLE TO THE CHICAGO TRIBUNE.]

LONDON, Oct. 31.—Both sons of the late Oscar Wilde are serving with the British army. The elder son is with the Indian expeditionary force, while the younger one is acting as an interpreter.

AID OF AMERICA TO FEED BELGIANS ASKED BY ALBERT

King Says Many of His People Will Starve Unless Given Support in Winter.

LONDON, Oct. 31.—Albert, king of the Belgians, has asked the American people, through the American commission for relief in Belgium to help feed his starving people during the winter.

The king's message, written under fire in the battle before Dunkirk, follows:

"I am informed that American officials and citizens in Belgium and England are working to save my people from the horrors of the famine which now threatens them. Despite all that can be done the suffering in the coming winter will be terrible, but the burden we must bear will be lightened if my people can be spared the pangs of hunger with its frightful consequences of disease and violence. The whole hearted friendship of America shown my people at this time always will be a precious memory."

Hoover Tells of Needs.

The American commission for relief in Belgium is the only channel through which food can be introduced into Belgium. H. C. Hoover, chairman of the commission, which has headquarters in London, makes the following appeal to all American newspapers:

"We have received reports from members of this commission who were sent into Belgium. Their reports show that there are still some 7,000,000 people in Belgium. In many centers the people are receiving an allowance of a little more than three ounces of flour per capita daily.

"This is not a question of charity or relief to the chronically poor—it is a question of feeding an entire population. The situation affects the wealthy and well to do as well as the poor. It touches every home in Belgium. Our experts say that in order to avoid actual starvation Belgium must have every month a minimum of 60,000 tons of wheat, 15,000 tons of corn, 5,000 tons of peas or beans, and a limited amount of bacon or lard. All this will cost $4,000,000 or $5,000,000 monthly.

Need $2,500,000 a Month.

"A plan may be devised whereby such Belgians as possess property may give obligations to pay when the war ends, but even if we could realize on these obligations we must still have at least $2,500,000 monthly.

"During the last week we have received and expended $800,000, and yet this is only four days' supply. The problem is immediate. The Belgians are helping themselves, but they can do little. The British and French are under such a strain that they also can do little.

"Americans must feed Belgium this winter. There never was such a call on American charity, and there never was a famine emergency so great."

RED CROSS LACKS MATERIAL TO CARE FOR THE WOUNDED.

Nurse in Great Britain Says Even if They Had Money Supplies Would Be Hard to Procure.

Washington, D. C., Oct. 31.—"We have 42,000 wounded in this little corner of Britany alone," wrote a nurse at Val Fleuri, in a letter received today by Miss Mabel Boardman, chairman of the relief committee of the American Red Cross.

"Even if we had money," she says, "it would be impossible to buy the things we most need over here. One morning last week before 6 o'clock, 380 wounded men were brought here without warning. There were so few doctors that some of the men did not get their wounds dressed until the following day, and they had been traveling for four days. Some died.

"A friend sent word to me that she had sixteen dressings to do at once and not one bandage. We have no gauze for compresses, no anti-tetanus serum, an almost no alcohol. I have already many cases of pneumonia and bronchitis, but thank God no cholera or typhoid."

Monday Special

Suits $25



This just-received collection embraces some of the loveliest suits we've ever offered at this price. As many women know, every suit shown here possesses *distinction and originality*—and of these styles is this particularly true.

COATS comprise many present day adaptations of the Moyen Age tunic, as well as the close-collared military jackets, and deep-revered Directoire great-coats.

SKIRTS are invariably soft, slightly pleated; some fur-fabric banded.

Only a limited number of each style, so that prompt shopping is advised.

Illustrated:

Marten fur banded Broadcloth Suit, girdled and collared with panne velvet and buttoned in jet. The coat is satin lined to the edge of the pleated tunic. Special value at $25.00.

The Leiser Company

324 Michigan Avenue, South McCormick Bldg

DRYS FEAR WETS WILL BE VICTORS IN LEGISLATURE

Number of Saloon Interest Candidates Alarms the Prohibitionists.

Strong fear is expressed in the final campaign statement of the Anti-Saloon league of Illinois, that the next state senate may be "wet."

"There are enough candidates nominated who are with the saloon interests to make possible one of the worst legislatures which Illinois ever has seen," is the warning issued over the signature of F. Scott McBride, state superintendent of the league.

The statement follows:

"The campaign for the election of members of the Forty-ninth general assembly has closed with the preliminary work in the best shape we have ever had it.

Many Dry Candidates.

"There were three times as many dry candidates nominated in Cook county as two years ago and a large increase downstate. With the general following by the temperance voters of the Anti-Saloon league indorsements, it will mean a legislature that will pass the county option and other legislation we are seeking.

"The hardest fight centers around the election of candidates for the state senate. There are twenty-six to be elected, of whom sixteen are from Cook county. The chances are the result of the election will be a senate with a very narrow margin. This result is rendered inevitable on account of there being two dry candidates in most of the districts against one wet. Therefore, it is doubly important that our constituency vote for men, regardless of party, recommended by the league."

These Men Recommended.

The legislative candidates indorsed by the Anti-Saloon league follow:

Dist.
5—Senate, Morton D. Hull; house, John H. Passmore.
6—House, William B. Brown, Charles S. Graves.
7—Senate, John M. Curran; house, all Republicans and Progressives.
8—House, Edward D. Shurtleff, F. S. Munro.
9—House, H. S. Hicks, F. J. Tilton, J. A. Alwood.
10—House, Robson Barron.
11—House, R. R. Thompson, T. H. Hollister.
12—Senate, J. A. Swanson.
13—House, D. H. Ellis.
14—House, Charles H. Carmon, S. E. Lantz.
19—Senate, J. M. Kittleman.
20—House, R. R. Meents, W. H. Dunn.
21—House, John Grunau.
22—House, C. W. Fleming, A. L. Stanfield.
23—Senate, H. W. Austin; house, W. G. Thon, E. P. Schroeder.
24—House, F. E. Williamson, F. S. Koogler.
25—Senate, A. O. Anderson.
26—House, A. C. Thompson, William Rowe.
29—House, C. J. Tucker, E. C. Perkins.
30—House, W. M. Groves, H. J. Tice.
31—Senate, W. H. Cornwell; house, E. I. Frankhauser, J. W. Seitz.
32—House, John Huston, R. A. Elliott, J. M. Pace, A. M. Stocking.
33—Senate, F. A. Landes; house, Thomas Campbell, W. J. Graham, D. A. Whittman.
34—House, H. W. Drake, E. W. Green, Robert Howard, C. A. Purdonn.
35—House, F. A. Brewer, R. D. Hunt, E. L. Reed.
36—Senate, J. A. Harbourn; house, George G. Wilson, E. T. Strubinger.
37—Senate, C. C. Pervier; house, R. Boyd, Henry Brink.
38—House, W. A. Hubbard.
39—Senate, F. E. Richey; house, Ole Benson.
40—House, J. C. Richardson, W. M. Provine.
41—Senate, R. J. Barr; house, E. E. Miller, G. B. Boardman, W. R. McCabe.
42—House, C. W. Vursell; J. W. Thompson.
43—House, O. B. West, W. B. Elliott, W. H. Basel.
44—House, Harry Wilson, J. M. Etherton.
45—House, T. E. Lyon.
46—House, R. J. Kaserman, J. L. Cooper, C. L. Wood, J. T. Coen.
47—House, N. G. Flagg.
48—House, R. F. Taylor, Carl Green, J. A. Watson, Frank Coles, C. H. Musgrave.
50—House, C. A. Stewart, James H. Felts.
51—Senate, S. W. Latham, H. B. Pierce; house, Elwood Barker, O. P. Tuttle, W. C. Kane, J. R. Barker.

The Anti-Saloon league made no indorsement for the United States senatorship, but printed in its official organ the United Societies' indorsement of Roger C. Sullivan, without comment.

"Sweeping Victory" Forecast for All Candidates.

BY GARRETT DE F. KINNEY.

[Chairman State Republican Committee.]

OUR pollbooks show such a defection from the Progressives as would indicate the practical extinction of the Progressive party. In one county where Roosevelt polled 1,900 votes the county committee reported it was unable to find but thirty-two Progressives. In a county that gave 6,196 votes for Roosevelt in 1912 the county committee reported 307 Progressives.

The voters in all parties downstate have not been particularly pleased over the candidacy of Roger Sullivan. For the first time in history they have an opportunity to select their United States senator by direct vote. The people know that the contest is between Sherman and Sullivan.

The whole shifting of the week has been toward Sherman and in favor of the Republican ticket. Sherman should carry Cook county and will come to the Cook county line with 100,000 plurality. I believe that the entire Republican ticket will be elected. I think we will elect eighteen congressmen and seventy members of the Illinois house of representatives. Our polls indicate the election of sixteen state senators.

BY DAVID F. MATCHETT.

[Chairman of the Republican County Committee.]

THE Republican county committee has made a more complete canvass of the county than ever before. We have taken 344,000 total votes as a basis of computation. Of this number we claim that the lowest vote cast for a Republican candidate will be 160,000 votes.

We have given a total vote of 125,000 to the Democratic ticket, 35,000 votes to the Progressive ticket, 25,000 to the Socialists, and have made liberal allowances for scattered and illegal ballots.

From these figures it will appear that by the lowest estimate, based on accurate and painstaking canvass of the county, the Republican county ticket for which men alone vote will be elected by a plurality of 25,000 votes. I believe that the final count will show a very much larger plurality, but we prefer to err on the side of conservatism.

Allowing a loss of 20 per cent of the registration, there will be a total women's vote of 120,000 votes. The best information that we can get warrants us in stating that the Republican ticket will receive not less than 60 per cent of the women's votes. That is also a conservative estimate.

There is no doubt that the great majority of Republicans who left the party in 1912 have returned. Quite apart from the fact that there no longer is reason for the existence of a third party, we have abundant evidence that Progressives have realized that in this campaign it is of vital importance to make their votes count.

The big job in this campaign is to rescue the government of Cook county from the Democrats and all good citizens will bear this fact in mind.

I look for a Republican landslide.

BY ARTHUR W. CHARLES.

[Chairman Illinois Democratic State Committee.]

WE can safely estimate that Mr. Sullivan and the state ticket will receive 80 per cent of the vote cast for Gov. Dunne and the state ticket in 1912, and that the vote for Sherman and Robins will be approximately 70 per cent of the vote cast for Deneen and Funk. All indications are that there will be but little difference between the vote of Sherman and Robins. This makes it safe to figure on Sullivan having a lead of 75,000 to 100,000 over his leading competitor, the size of his plurality being dependent upon the relative strength of the two opposing candidates.

The other candidates on the Democratic state ticket will run right up with Mr. Sullivan and will receive approximately the same plurality he does.

We are also certain of electing enough state senators to control the upper house of the legislature and the chances are in our favor for the election of a majority of the members of the lower house. The Democrats have in the field a total of eighty-four candidates for the legislature, as against eighty-seven Republicans and fifty-five Progressives. We are practically certain of electing all or nearly all of our candidates.

BY HAROLD ICKES.

[Manager Progressive Campaign in Cook County.]

FIRST—The Progressive ticket is, in fact and in the general opinion of the well informed, by far the best offered to the voters by any political party.

Second—Public realization of this truth has crystallized so rapidly within the last week that the result is no longer in doubt.

The plurality of Raymond Robins in Cook county for senator over Mr. Sullivan will be not less than 60,000. Alexander A. McCormick will run up with Robins, and the entire Progressive ticket will have a safe margin. Not only will our county ticket win but the Progressives will make notable increases in their local delegations to congress and the state legislature.

Thousands of votes will be brought to the whole ticket by the presence upon it of Miss Harriet E. Vittum and Miss Mary E. McDowell, who are the only women nominated at the primaries of any party. The indorsements given to both the women and men nominees by nonpartisan organizations and individuals prominent in the older parties emphasizes the high standing of our candidates.

In view of the Republican fiasco of two years ago, when the G. O. P. managers claimed everything for Taft, Deneen, Rinaker, and the rest of their ticket, only to be disclosed as idle boasters on election day, no consideration should be given the hollow Republican claims at this time. Recognizing their own desperate condition the while they boast, the Republicans are trading off Sherman in return for votes for Northup, Powell, and Litzinger in an eleventh hour attempt to save something from the wreck.

BY MEDILL M'CORMICK.

[Of Robins' Campaign Committee.]

THE Progressive forecast published Saturday morning papers stands. Mr. Robbins will carry Cook county by 60,000 over Mr. Sullivan, and by 90,000 or 100,000 over Mr. Sherman. Mr. Robins' plurality in the state outside of Cook county will be between 20,000 and 30,000. Mr. Robins' total plurality over Mr. Sullivan will be in the neighborhood of 90,000. Mr. Sullivan will lead Mr. Sherman by a few thousand votes. There is a veritable rush of independent voters to Mr. Robins. Progressive Democrats by thousands and Republicans in large numbers are going to vote for him. In Chicago and in some of the larger cities of the state Mr. Sullivan will receive notable support from stalwart Republicans. The fact that three Republican United States senators and a Democratic senator, upon the record of the three candidates in Illinois, should be for Mr. Robins is evidence of the independent uprising and has been profoundly influential.

BY A. J. SABATH.

[Chairman Cook County Democratic Committee.]

COOK county will give President Wilson either three or five more votes in congress and will elect a full set of Democratic county officials, who will be ready to aid the president in 1916.

It will roll up a tremendous plurality for Roger C. Sullivan, the Democratic candidate for United States senator, which will assure his election regardless of how the rest of the state goes.

It is certain to replace Republican congressmen from the First and Ninth districts with Democrats. It may elect Democrats in the Second and Tenth districts. The Democrats will hold all the seats they now possess.

The candidates on the Democratic county ticket will all be elected by pluralities which will range from 40,000 to 75,000. A majority of the women's vote will be cast for the Democratic candidates.

ROBINS' FINAL WORD TO VOTERS

"Battle Is Won," He Says; "Consult Your Conscience as You Vote."

FLAYS BIPARTISANISM.

BY RAYMOND ROBINS.

The last campaign bomb has been exploded. All day Friday reports from the Democratic citadel announced a new attack was to be launched against the Progressive candidate. Friday night the charge was fired, but it came from the Sherman camp.

A better example of the unity of the two old party machines would be hard to find. The Sullivan forces made a demonstration upon our right and the Sherman forces led the real attack. The old row in the school board is again paraded before the public. The significant details disregarded, there was a sincere disagreement, engendering many bitter words, over educational policies which now have been accepted and are being carried out by Mrs. Young.

Nails Eleventh Hour Attack.

No eleventh hour calumnies can cloud the issues of this campaign. The man who waits until the day before election to present a charge against his opponent stamps himself as unworthy the support of honest men. I have made my charges in this campaign and I stand by them. I shall not add to them at this late day. My opponents have had three months in which to read every page of my open record to the people, and their eleventh hour bomb, their most vicious attack of the campaign, has been to quote those who, in the heat of honest disagreement with me and my coworkers, called me names.

If there are any more bombs to be announced by Sullivan and fired by Sherman or announced by Sherman and fired by Sullivan we can rest assured there will be little execution. The public knows too well that cowardly eleventh hour attacks are the last resort of the desperate politician striving to save himself from inevitable defeat.

Points to Wilson's Silence.

We are now at the close of the campaign. The bipartisan combination is beaten. The plan to make either Sullivan or Sherman senator for the benefit of the gas and electric companies and other special interests in Illinois and the nation has been exposed. The people are aroused and determined to defeat the Sullivan-Sherman combination. President Wilson's silence upon Sullivan, while writing letters for obscure congressmen, is eloquent repudiation of Sullivan's claim that the president wants him in Washington.

Mr. Sherman is the pathetic figure of the campaign. Deserted by his old cronies, who prefer the direct boss to the shining servant, he is stranded upon his island of cynical partisanism, fighting this straw man and shouting the old party cries to unwilling ears.

The defeat of Sullivan and Sherman is inevitable, not merely because of Ogden Gas and the Allen law, but because Sherman and Sullivan have gone on as they began—the friends of privilege; enemies of the public interest—Sullivan open and bold; Sherman furtive and timid.

"Consult Your Conscience."

Consult your memory and your conscience. Sullivan and Sherman have been obstructive and destructive, but never constructive. Never in the history of the state has either of them stood forward to widen the popular control of government, through primaries and women's suffrage, through the initiative and referendum or by constitutional revision, until the movement for reform had won and their support then was mere submission to necessity.

"Battle Is Won"—Robins.

The battle is won. Nothing can now alter the fixed intention of the people to destroy the bipartisan machine and regain control of their own government.

We are finishing the most thorough campaign ever made for progressive principles in Illinois. All the parties will be more representative and progressive as a result of this campaign of education.

Strenuous as it has been, I count my share in this battle of the first direct election of senator of the United States for Illinois as the best service of my life. It is now up to the free voters of this state. We are confidently awaiting their answer.

WOMEN HOPEFUL IN MANY STATES

Mrs. Antoinette Funk Tells of Nebraska, Montana, Dakotas, Missouri.

BITTER FIGHT IN OHIO.

BY MRS. ANTOINETTE FUNK.

The suffrage campaigns in the seven states this year present different aspects from those waged in times gone by. Perhaps the principal reason for this is that where heretofore the matter of opposition has been more or less disorganized, or, rather, unorganized and sporadic, this year presents a very unusual and a very significant situation.

A small organization of women, 10,000 or 15,000 perhaps, who call themselves anti-suffragists, or those opposed to women suffrage, have given their names to all of the organized forces of evil and greed that have always opposed our cause, and those interests are supplying money, speakers, and organizers to defeat the suffrage resolutions submitted this fall. In spite of this enormous organized activity the work of the suffragists has gone on apace. The old prejudice seems to have vanished. The enemy now is inertia or indifference on the part of the people.

Sees Victory in Nebraska.

It is extremely probable that the state of Nebraska will carry the suffrage amendment. The women are wide awake. The issues are well defined and clearly drawn. The liquor interests are in the open against the passage of suffrage legislation, but the women are organized into a fine fighting unit, and their leaders confidently expect to carry the state by between 5,000 and 10,000 votes.

The two Dakotas are suffrage strongholds. Owing to many facts—the preponderance of Scandinavian citizens being one reason—both states are practically prohibition. In North Dakota, however, it is necessary that the resolution carry by a majority of the highest number of votes cast. No such state resolution has ever carried yet, but it is confidently expected that a majority vote on the proposition will favor suffrage. If this transpires a constitutional amendment will be submitted amending the constitution and making the legal majority the majority of the votes cast for the measure.

A marvelous fight has been waged in Montana. The liquor interests and Amalgamated Copper are back of the anti-suffrage movement and will fight to the last ditch, but the men of the state, so far as can be ascertained, are strongly in favor of the suffrage amendment.

Nevada is a wonderful state, much larger than Illinois, with a population of a little over 100,000 and only 18,000 voters. Of these, 15,000 are conceded to be socialistic. Suffrage in Nevada appears to be a foregone conclusion.

Missouri Breaks Record.

Missouri has been a record breaker. Although there is doubt about whether the measure will carry, it was taking the war into the enemy's country, and the amount of propaganda and education that has been accomplished by this campaign is almost beyond belief.

In Ohio the situation is extremely complicated. The largest initiative petition ever signed was signed for the submission of this measure. The liquor forces are organized antis, working with machinelike precision against the passage of this bill. The state is literally plastered—along railroads and every available public place—with "Vote No for the Suffrage Amendment." It is a hand to hand tussle between the onward marching army of democracy and intrenched interests backed up and controlled by organized politics. Regardless of what happens in Ohio at the elections this fall, the campaign is big in results.

BIG LOSS BY COAL STRIKE.

Colorado Fuel and Iron Company Reports Drop in Earnings of $1,221,320 for Year.

Denver, Colo., Oct. 31.—A decrease of $1,221,320 in the net earnings of the fuel department of the Colorado Fuel and Iron company during the fiscal year ending June 30 was attributed mainly to the coal miners' strike by President J. F. Welborn in his annual report, made public today.

OFFICIAL INSTRUCTION: HOW TO CAST YOUR VOTE.

Election Commissioners Explain Way to Mark Ballots for Legislators and County Board Head.

Instructions to judges and clerks, issued yesterday by the board of election commissioners, warn against the "plumping" of votes cast for any candidate on the ballot except for representative in the general assembly. Special instruction is given as to the counting of votes for this office in instances in which a straight ticket has been voted. The instructions read in part:

"A cross in the party circle and a cross in the square before the name of a candidate for representative in the general assembly is three votes for that one candidate and one vote, of course, for candidates of all other offices under that party circle."

The vacancies on the Republican ticket are referred to as follows:

"There are vacancies in the Republican column for two offices—president of the county board and for one county commissioner. In this case a cross in the Republican circle and a cross before any other party candidate for president of the county board and a cross in the square before any one candidate for county commissioner of any other party counts as follows:

"1. One vote for the candidate or candidates individually marked.

"2. The regular party vote for the entire Republican ticket, including one vote for each one of the nine candidates for county commissioner."



$2.30 A WEEK

Pays for Everything

Wurlitzer now makes you a great offer. If you ever have wanted a Player-Piano—this is your opportunity. Here is a Player-Piano—the Artola—that is guaranteed to have all $600 features, and is the first of its kind to ever sell for less than $600. In addition to a big cash saving, Wurlitzer now gives you free a handsome music cabinet, $15 worth of music rolls, a beautiful bench, and Free Life Insurance, to protect your family. Never was a proposition so generous as the

Artola Player Piano for $385

The value of the Artola Player-Piano is $600. The price is $385, and the terms are $10 down and only $2.30 weekly, delivered immediately. The Artola is thoroughly guaranteed. If purchaser dies during the life of his contract we will immediately send a receipt in full to his family. Hundreds of Artolas have already been sold; everyone has given perfect satisfaction. Here is your real big opportunity to gladden your home with delightful, sparkling Player-Piano Music, and obtain an absolutely high-grade instrument at a low price, with liberal terms and a number of special extras thrown in for good measure.

Home of the Knabe, Chickering, Wurlitzer and Mehlin Grand Pianos



—and We Rolled Up the Rugs—Pushed Back the Chairs and

HAD A DANCE

Never had such a real, rip-snorting good time in our lives and the chief charm of the whole affair was that we had it at our home; that it was strictly informal and that there was no trouble, effort or expense for music. On the

VICTROLA

you can play every sparkling new dance hit by the Castles. See or telephone Wurlitzer tomorrow. Get the special Wurlitzer offer. Pay for some records only. Begin paying for Victrola in 30 days.

The Rudolph WURLITZER Company

329-331 S. WABASH AVENUE—Just South of Jackson

TELEPHONE HARRISON 1892

"Now I HEAR Clearly"

No matter how deaf you are, unless born deaf or stone deaf, the famous "Acousticon"—the world's only universally successful hearing device for the deaf—will positively enable you to HEAR EVERY SOUND, LOW OR LOUD, NEAR OR DISTANT, INDOORS OR OUTDOORS, UNDER VARIED CONDITIONS.

By a remarkable patented feature the "Acousticon" transmits to the deaf ear every sound not only clearly but naturally—not a single word is blurred.



Covers 48 degrees of deafness

This is the most remarkable result ever achieved—it actually and positively covers all 48 degrees of deafness. We have fitted over 100,000 deaf persons with the famous "Acousticon." In all our vast experience we have unquestionably met with every known kind of deafness.

It makes absolutely no difference what caused your deafness, how severe it is, or of how long standing, the "Acousticon" will enable you to hear more clearly than any other hearing device in the world.

The Original—The World's Most Scientific Invention—The Famous

"Acousticon"

Over 100,000 in Use—3 Times More Than All Others Combined

This remarkable hearing instrument is the only device recognized by the world's most famous Ear Specialists.

There is absolutely no other hearing instrument constructed like the "Acousticon"—all its features are patented. Several are made to look like the "Acousticon" but all other electrical hearing devices are simple, unguaranteed microphones.

The "Acousticon" is the hearing device for the deaf that gives you an absolutely legal guarantee, which protects you against loss. Ask us about this special feature.

Deafness grows worse yearly, if neglected, until eventually you become stone deaf, and when deafness is beyond Medical or Surgical treatment the "Acousticon" will be a powerful help. The delicate exercise given by the "Acousticon" to the hardened, inactive muscles and tissues of the deaf ear gives these deadened parts elasticity and vitality, which stays the progress of the disease. Don't pay any attention to any hearing device which promises to cure deafness, because deafness cannot be cured, except in its very earliest stages.

NO DEPOSIT 10 Days' Trial

If you do not live here and cannot visit our office, we let you take and use the "Acousticon" without a deposit for ten days to prove absolutely that you must use the "Acousticon" if you want perfect hearing under all conditions.

EASY TERMS

We make it easy for anybody to own a famous "Acousticon." Now nobody need be deprived of the wonderful joy and advantage of hearing every sound clearly.

Call or Write

If you live here, call at our office for free demonstration—if you live out of town, write for free copy of our great book and special free trial offer.

Don't think because you have been disappointed in all the other hearing devices that the "Acousticon" is like them. Don't judge it until you have made the free test we offer you.

General Acoustic Company 1335 Candler Building, 220 W. 42nd St., New York City

CHICAGO OFFICE: 1231 LYTTON BUILDING.

CANADIAN OFFICE: 368 Yonge Street, Toronto, Canada

WORTHY COUNTY CANDIDATES GET "TRIBUNE'S" O. K.

City and Sanitary Board Aspirants Who Should Get Your Vote Listed.

Elsewhere in THE TRIBUNE are printed its recommendations for the various county offices. Nothing, in the judgment of THE TRIBUNE, is of more vital importance to the people of Chicago and of Cook county than the personality, capability, and potential efficiency of the men who will be placed in control of the county positions of trust by the elections of next Tuesday.

Partisan lines are brushed aside and merit alone is the sole consideration in the recommendations which THE TRIBUNE makes at this time to the voters of Cook county.

These Are Recommended.

Herewith is presented a summary of the qualifications and history of the candidates who are included within the list of recommendations to voters made by THE TRIBUNE:

CLERK OF APPELLATE COURT.

Franklin S. Catlin, the Republican nominee, is recommended by THE TRIBUNE because it is essential to centralize a vote which will defeat James S. McInerney, Democrat, former city prosecutor. The Progressive nominee is Louis A. Boening. Mr. Catlin lives in the Twenty-fifth ward, and was for two terms one of the "young bloods" on the Republican side of the house of representatives which had much to do with shaping the progressive legislation of the last two sessions. He is a lawyer of good personal and professional reputation.

SHERIFF.

Frederick S. Oliver, the Progressive nominee, is indorsed by THE TRIBUNE. He is in the real estate business and has lived in Chicago for forty years; was president of the Chicago real estate board in 1912, and is president of the real estate firm of Oliver & Co.

He had a conspicuous part in the preliminary campaign for Theodore Roosevelt for the Republican nomination for president, and was intensely active in the organization of the Progressive party. He has a very high standing in business circles, and never has been a candidate for office.

George K. Schmidt, former alderman from the Twenty-fourth ward, is the Republican nominee. John E. Traeger, former collector of the town of Lake, former coroner, former city treasurer, and now city controller by appointment of Mayor Harrison, is the Democratic candidate.

COUNTY TREASURER.

Charles S. Peterson, Progressive, is indorsed by THE TRIBUNE for county treasurer. Mr. Peterson has lived in Chicago since 1895, and is highly esteemed by those who know him. For several years he was the owner of Hemlandet; is president of the Peterson Linotyping company, and was president of the Swedish Club of Chicago for six terms.

He has agreed to make public monthly reports of the receipts of his office, where the money is deposited, and promises to turn over all interest to the city. He is now the chairman of the finance committee of the board of education.

His Republican opponent is Edward R. Litzinger, a well known and highly respected attorney, with an excellent record as a former alderman from the Fifth ward. Henry Stuckart, Democrat, is a former city treasurer and a former alderman. The Municipal Voters' league condemned his aldermanic record.

COUNTY CLERK.

Robert M. Sweitzer, Democrat, ending his first term in that office, is recommended by THE TRIBUNE for reëlection. He had no part in politics until four years ago, and for seventeen years was one of the responsible officials of the John V Farwell company. Mr. Sweitzer has lived in Chicago since his birth, forty-five years ago. He instituted a system of efficiency and service in the office which has secured the commendation of those who have had occasion to look it over.

The Republican nominee is Ald. Lewis D. Sitts, who has been one of the high grade members of the city council. Charles F. Thoma is the Progressive candidate.

COUNTY JUDGE.

John E. Northup, the Republican nominee for county judge, has the unqualified recommendation of THE TRIBUNE. Since June, 1913, Mr. Northup has been the special state's attorney in charge of the investigation of the vote frauds alleged in the election of 1912, and because of the thorough, relentless, and conscientious method of handling the investigation has earned the enmity of all of the bad elements in Chicago politics.

He is a graduate of the Illinois College of Law and was assistant state's attorney under John E. W. Wayman. All of the anti-Northup elements are centralized behind the candidacy of Thomas F. Scully, Democrat, who won his nomination in the primaries by a similar combination. He is a former assistant city prosecutor, member of the legislature and of the city council. In the council he was repeatedly condemned by the Municipal Voters' league. William Prentiss is the Progressive nominee.

PROBATE JUDGE.

Noble B. Judah Jr. is indorsed by THE TRIBUNE for probate judge. Mr. Judah's public experience was as a member of the Illinois legislature in 1911, where he made an excellent record of independence and constructiveness, rapidly becoming one of the leaders of the young and new element at Springfield. He is an alumnus of the Northwestern University Law school and was strongly indorsed for the probate judgeship by the vote of the Chicago Bar association.

Henry Horner, attorney for the board of assessors and former south town collector, is the Democratic candidate. Albert M. Kales, member of the faculty of the Northwestern University Law school and known as one of the ablest lawyers in the city, is the Progressive nominee.

CLERK PROBATE COURT.

Matthias A. Mueller, Republican, is indorsed by THE TRIBUNE. He is in the real estate business in the Twenty-ninth ward, which he represented for three terms in the city council, securing a high grade voting record. He was born in Germany in 1865 and has lived in Chicago since 1883. He has been conspicuous in the Deneen Republican organization in the town of Lake.

John A. Cervenka, the present probate clerk, is renominated by the Democrats. Edward Vail was nominated by the Progressives.

CLERK CRIMINAL COURT.

Robert R. Levy, Republican, is indorsed by THE TRIBUNE for this office. Mr. Levy has lived in Chicago since 1874 and has an exceptionally wide business and personal acquaintance. He is a druggist on the South Side and is president of an important moving picture company.

Frank J. Walsh, the present clerk of the court, was renominated by the Democrats, with a good official record. Samuel Keller, an attorney, is the Progressive candidate.

COUNTY SUPERINTENDENT.

Edward J. Tobin, Democrat, the present incumbent, is indorsed by THE TRIBUNE for reëlection as county superintendent of schools. He has been very much "on the job" during the four years he has been in office, directing particular attention to the needs of the rural schools, which he has brought to a high state of efficiency.

J. E. Lemon of Blue Island is the Republican nominee. The Progressive candidate withdrew in Mr. Lemon's favor.

BOARD OF ASSESSORS.

Adam Wolf of the west side and **William H. Weber** of Blue Island, the retiring members of the board of assessors, are indorsed for reëlection by THE TRIBUNE. Under the law, it will be necessary to elect one of the members from the country towns and one from Chicago. Mr. Weber has been on the assessors' board since its organization in 1898, his services never having been criticised during that period. Mr. Wolf has been a member of the board for the same period, with a never varying record of efficiency and fairness.

The Democratic nominees are Dennis J. Egan, former legislator and alderman, and C. R. Walleck, from the country towns. The Progressive candidates are Walter C. Bruce, alderman of Blue Island, and Lewis M. Smith of Chicago.

BOARD OF REVIEW.

THE TRIBUNE makes no distinction between the three excellently qualified candidates for the board of review, Towner K. Webster, Progressive, of Evanston, Isaac N. Powell, Republican, former city treasurer and former chief clerk of the board of election commissioners, and Frank S. Ryan, present county controller and chief clerk of the board of county commissioners.

SANITARY DISTRICT TRUSTEES.

Wallace G. Clark, George W. Paullin, and **Harry E. Littler,** the three Republican nominees recommended by the county union, are indorsed by THE TRIBUNE. Mr. Clark and Mr. Paullin are ending their terms, and Mr. Littler was nominated in place of Paul A. Hazard. Mr. Clark is a member of the real estate firm of Clark & Trainor. Mr. Paullin lives in Evanston, having an extensive fur business in Chicago. Mr. Littler, a present alderman from the Twenty-eighth ward, is president of the Chicago Pie company.

Trustees Paullin and Clark have carried the brunt of the fighting waged during the last three or four years against the Democratic majority in the drainage board, attempting to stop the wild-eyed methods which have marked the conduct of sanitary district affairs since the business administration of former years was put out of control by Democratic victories.

The three Democratic nominees are Patrick J. Carr, present alderman from the Fifth ward; Timothy J. Clohessy, publisher of the Chicago Review; and Martin J. McNally, said to be one of the richest saloonkeepers in the country. If elected these three would be in entire sympathy with the present Democratic majority on the board.

One of the Progressive nominees, Andrew J. Martin, has made a particularly energetic campaign and has extraordinarily strong support from organized women, who have the right to vote for sanitary trustees. Mr. Martin is a manufacturing printer, with the highest class of personal and business indorsements. Walter Raster and Edwin W. Sedgwick are the two other Progressive candidates.

PRESIDENT COUNTY BOARD.

Alexander A. McCormick, Progressive, has the complete indorsement of THE TRIBUNE for reëlection as president of the county board, on the strength of the independent and fearless administration of that office during the last two years in the face of tremendous and relentless opposition from the Burg-Bartzen combine against him and the Progressive-Moriarty minority.

Mr. McCormick has lived for the greater part of his life in Chicago and has made an intensely personal study of local conditions affecting the charities service of city and county, a knowledge which he carried into the office and was largely responsible for the modern and humane policies upon which he insisted in the county institutions.

He was nominated by the Republican primaries, and by the decree of the Supreme court was compelled to withdraw from either the Progressive or the Republican ticket, choosing to remain as the Progressive. The Republican vacancy was not filled.

The Democrats nominated against him Peter Reinberg, former alderman and now the president of the Chicago board of education.

MEMBERS COUNTY BOARD.

THE TRIBUNE indorses for the ten members of the county board from the city districts the ten candidates recommended by the County union:

Alexander A. McCormick, Andrew M. Anderson, Mary E. McDowell, and **Harriet E. Vittum,** Progressives.

Peter Reinberg and **Daniel Moriarty,** Democrats.

Charles H. Wilson, William J. Roberts, George W. Hanson, and **Herman A. Ott,** Republicans.

For the five commissionerships from the country districts, THE TRIBUNE recommends:

William Busse, Republican.

Harley B. Mitchell, Ellsworth M. Board, Avery M. Coonley, and **Shelby M. Singleton,** Progressives.

MUNICIPAL COURT JUDGES.

For the ten places for the full terms as Municipal court judges, THE TRIBUNE follows the recommendations as made by the vote cast in the bar primary of the Chicago Bar association, as follows:

Charles N. Goodnow, Republican.
Sheridan E. Fry, Republican.
Samuel H. Trude, Republican.
Arnold Heap, Republican.
Joseph Z. Uhlir, Republican.
Hosea W. Wells, Republican.
Frederic Burnham, Republican.
Frank H. Graham, Democrat.
John Stelk, Democrat.

For the vacancy THE TRIBUNE follows the same course in recommending **Charles L. Billings,** Republican.

EFFECT OF THE WAR.



There are so many men in engagements at the front —



—It looks as if the women might have to attend to the duties at home.

ROBINS' SCHOOL RECORD DEFENDED BY JANE ADDAMS

Hull House Leader Denies Progressive Was Faddist and Dreamer on Board.

Jane Addams yesterday issued a formal statement, defending the record of Raymond Robins, Moose candidate for United States senator, at the time he was a member of the Dunne school board.

"I speak of Mr. Robins and his school board work only as a citizen of Chicago and as one of his colleagues on that board of education," Miss Addams said. "I have noticed in today's newspapers that Mr. Robins and his confreres are being characterized as 'disturbers,' 'radicals,' 'faddists,' and 'dreamers' by orators who are not of Mr. Robins' political faith. I also notice these campaign speakers are reading from the Chicago newspapers of that time to give a bad light to Mr. Robins' work as a school board member. I suggest that the thoughtful citizen recall that the Chicago papers of that day were virtually all opposed to Mayor Dunne and the so-called Dunne school board majority. Whatever those newspapers may have said then should be interpreted from that viewpoint. Mr. Robins, in my opinion, never was a disturber while a member of the board, nor a dreamer, nor a faddist, nor anything else of that kind. He was a faithful, hard worker for the schools.

Effort to Branch Out.

"He and the rest of us endeavored to branch out a bit to the end of obtaining wider views as to school management and curriculum. We endeavored to have questions vitally affecting the schools publicly discussed at board meetings. We also invited university professors to talk to us in open meetings so that we and the public could profit by this expert advice. It was Mr. Robins' aim and the aim of the rest of us who were fighting the cause together to take such steps as would most effectually aid the school children and the school teachers.

"When that school board came into being, it inherited a suit from the board immediately preceding, instituted by school teachers for higher pay. Our view was that the teachers really deserved higher pay in most cases, and so that suit was nolle prossed and our board members straightened out that tangle.

Has Executive Ability.

"In this connection I like to recall the old City Homes' association. That was a homeless man body and Mr. Robins was made secretary of it. This association had to deal with homeless men, with men out of work and down on their luck. Any one of any experience can realize that this work demands the highest order of executive ability. Mr. Robins in this field handled a delicate and difficult task with great skill, patience, and thoroughness.

"He showed executive ability of a high order. It was this good work on his part that laid the foundations for the municipal lodging house, which he conducted so successfully."

Only One "BROMO QUININE."

To get the genuine, call for full name, LAXATIVE BROMO QUININE. Look for signature of E. W. GROVE. Cures a Cold in One Day. 25c. Advertisement.

White House Wires Crossed; Wilson 'Indorses' Progressive

A mixup in the White House "indorsement" bureau at Washington on the eve of the election caused alternate joy and sorrow yesterday for John C. Vaughan, Progressive candidate for congress in the Second district against Congressman James R. Mann.

It also caused alternate sorrow and joy for M. B. O'Leary, Democratic candidate for congress in the same district.

It appears that President Wilson desired to indorse Mr. O'Leary in his fight on Mann and wrote a telegram to that effect. But in getting the telegram on the wire some one made a mistake and had it sent to Mr. Vaughan, with the result that Mr. Vaughan was one of the happiest persons in Chicago for several hours.

Corected by Tumulty.

It was not until late in the day that the mistake was discovered at the White House, and then followed a telegram to Mr. Vaughan, apprising him of the mistake and requesting him not to make use of the telegram.

At the same time Mr. O'Leary received a telegram from Secretary Tumulty, notifying him that the telegram sent to Vaughan was intended for him, and now Mr. O'Leary is high fettle over the president's personal indorsement of his candidacy.

The following telegram from Secretary Tumulty to Mr. O'Leary explains the mixup:

"Have just sent following telegram to the Hon. John C. Vaughan: 'If you have received telegram from the president expressing interest in your candidacy please make no use of it, as it was erroneously addressed to you.' The president has indorsed the Democratic candidate, Mr. O'Leary."

Vaughan Issues Statement.

Mr. Vaughn submitted the following statement on the case:

"Because of my personal friendship and intimate acquaintance with President Wilson during his primary and election campaigns here, I wired him as follows on Oct. 27:

"'If not inconsistent with your views and policy, please telegraph me a letter of indorsement in my fight against James R. Mann in the Second Illinois district. While I am on the Progressive ticket, so far as the anti-Mann fight is concerned, you know my position in your primary and election fight and I have not changed as to supporting your policies.'

"Not receiving a reply on the 28th, I asked the Western Union for a reply and on the night of Oct. 30, at 7 p. m., I received a reply, as follows, signed by the president:

"'May I not upon the eve of election send you my greetings and express my earnest hope that you will be sent to my support by the people of your district.'

Sends Out Copies.

"I immediately circulated copies of the above in the district. Shortly after 1 o'clock on the 31st I received the following telegram, signed by Secretary Tumulty:

"'If you have received telegram from the president expressing interest in your candidacy, please make no use of it, as it was erroneously addressed to you. The president has indorsed the Democratic candidate, Mr. O'Leary.'

"Because of my former acquaintance with the president and my belief in the intent of the indorsement as shown on its face, and being a direct answer to my request, I tried to verify or disprove by long distance telephone, but have been unable to reach the president direct. Because of this printed matter being in circulation, I cannot withdraw it, but herewith make to your readers a full statement of the matter.

"If the president had intended to indorse the Democratic candidate, would he not have done so long before this, and not in direct answer to a telegram from me?"

LABOR CHIEFS INDORSE CUNNEA FOR COUNTY JUDGE.

President and Secretary of Chicago Federation Issue Statement Urging Election of Socialist.

John Fitzpatrick, president of the Chicago Federation of Labor, and Edward N. Nockels, secretary of that organization, yesterday issued a signed statement in support of William A. Cunnea, the Socialist candidate for county judge.

This is the first time the federation officers have issued a strong signed indorsement of a Socialist candidate. The indorsement expresses their personal views.

The statement follows:

"Trade unionists of Cook county will make no mistake in giving their support to William A. Cunnea in his candidacy for the office of county judge.

"He has ever stood ready and willing to aid the trade unions in their struggle for better conditions.

"His loyalty to the cause of labor is not questioned by any who know him.

"In 1912 Cunnea was elected state's attorney, but was defrauded out of the office by an organized combination of the worst political workers of Chicago.

"In William A. Cunnea, as judge of the County court, organized labor of Cook county will not only have a loyal friend, but his ability, as proved in past years, convinces us that he will administer the affairs of the County court wholly in the interest of the common people of the county of Cook."

"Auto Thief" Shot in Foot.

Arthur Smith, 18 years old, of 6217 South Marshfield avenue, was shot in the left foot early yesterday by Policeman Ernest Johnson when he and three companions were attempting to steal an automobile from the garage of James B. Snider at 1714 West Sixty-third street. Smith and his companions, Dennis Anderson, William Ryan, and Stanley McFarland, were arrested.

NORTHUP GIVEN O. K. BY MOOSE

Seventh District Progressives Indorse Republican Candidate for Judge.

SCULLY A "CALAMITY."

The Seventh district Progressive party organization yesterday swung into line for John E. Northup, Republican candidate for county judge.

At a meeting in the Hotel La Salle, at which were representatives of the Moose organization from all wards and country towns of the Seventh district, resolutions were unanimously adopted holding that it would be a calamity to elect Judge Scully to this important post. Because of the three cornered fight the resolutions set forth that all good citizens interested in good government should forget party labels and vote for Northup as the surest way of defeating Scully.

These Resolutions Adopted.

The resolutions follow:

"Whereas, The Republican party has recently performed a real service to the community and to the Progressive party by refusing to fill the vacancy on its ticket caused by the withdrawal of A. A. McCormick and uniting on him as the Progressive candidate; and,

Bad Judge a Calamity.

"Whereas, The Seventh congressional district Progressive organization believes that it would be calamity if the election machinery were controlled by a political judge and further believes that the present is an opportune time for the Progressive party to perform a service similar to that of the Republican party in the interest of good government,

"Therefore be it resolved, That we, the Seventh congressional district Progressive party organization, urge the voters of this county to unite on John E. Northup, the Republican, in order to defeat Thomas F. Scully, and thereby secure honest elections in this county."

SANITARY LAW DEPARTMENT CALLED "PUBLIC SCANDAL."

Trustee Paullin Charges Drainage District Maintains an Excessive Staff of Attorneys.

"The wanton extravagance in the management of the law department of the sanitary district is a disgraceful public scandal," charged Sanitary Trustee George W. Paullin last night at a Republican rally at Harvey, Ill.

"Show me a private corporation with annual expenditures of $8,000,000 a year that would keep a regular, permanent staff of twenty-six attorneys, six investigators, five stenographers, and one clerk in its legal department, and then, in addition to that spend tens of thousands of dollars each year for special counsel. It is ridiculous. Such a concern would go bankrupt from the burden of its law department alone.

"The monthly pay roll of the law department, including the suppressed staff, whose names do not appear on the published roster, amounts to $9,000 a month to attend to no more work than the law department formerly accomplished with a pay roll of $3,500 a month.

"Conditions in the sanitary district are so deplorable that they cry aloud for a remedy—that it does not seem possible that a thinking people should tolerate such a reign of spoils, greed, and mismanagement."

PALOS PARK TO BE A VILLAGE.

Women Outvote Men in Election on Incorporation of Suburb—Project Wins, 82 to 72.

Voters of Palos Park approved yesterday the proposition submitted to them to incorporate the town as a village by a vote of 82 to 72. It will be conducted under a commission form of government. The women made a better showing than the men, casting 82 votes to the men's 72.

Pure Life Insurance

Annual Premium per $1,000 WHOLE LIFE

Age 30—$12.50

Age 50—$22.37

Other ages in proportion

Official reports show 222 old line companies have only used 24% of their income to pay death losses since organization.

Send for Booklets, "INSIDE FACTS ON LIFE INSURANCE COST" and Folly of Investment Insurance.

Merchants Reserve Life Insurance Co. Franklin 1020—6 N. LaSalle St.

A High Class Place for Drink or Drug Users



The Largest Institution in the World Devoted Exclusively to Treatment of High Class Men and Women by Modern Scientific Methods of Neal Three-Day Treatment.

For Full Information Call or Address as Above.

Similar Neal Institutes in 60 Principal Cities

SHAYNE

For 41 Years a Shayne Label Has Meant "The Best Value in Furs"

Quality and Durability

Genuine Sealskin Coat—36 inches, **$185.00**

The Lowest Price Quoted in Years

For years a genuine sealskin coat has been looked upon as a luxury beyond the means of the woman in average circumstances and it has been many years since a genuine sealskin coat has been offered at anywhere near as low a price.



This garment is modeled on the latest styles Ripple back, extremely full in the skirt, set-in sleeves, notched collar and is lined with a beautiful deep, rich colored imported brocade.

36-inch Lengths *$185.00*
42-inch Lengths *$235.00*
45-inch Lengths *$265.00*

Take advantage of this unusual offer while the opportunity lasts, as it will be impossible to procure more skins at anything like the prices we paid for these. We will be unable to fill orders later in the season at these prices.

The Same Remarkable Values on All Furs in Our Enlarged Salesroom on Our Second Floor

Fur Catalog Upon Request

JOHN T. SHAYNE & Co.

Palmer House Corner

YOU can practice real economy in selecting your piano or player piano here. Our store is unique among the piano stores of this city in its spirit of reciprocity. We have the piano or player piano that you want, and you have something more than money that interests us—your future friendship and co-operation, which we are willing to pay for by granting you exceptional values when you buy.

We want the influence of your enthusiasm at work in your own home circle. Ten years ago the Mason & Hamlin piano was unknown in this community. Today its fame is secure, and this without expensive advertising or sensational methods. The enthusiasm of the Mason & Hamlin owners added to the exceptional merit of the piano itself is responsible to a great degree for its present prominence.

But do not think that our store is the headquarters only for those who demand instruments of the Mason & Hamlin type. Our every effort has been exerted toward producing pianos and player pianos of the greatest merit in each class from the cheapest to the Mason & Hamlin, which is the highest priced piano in the world. You can purchase a grand piano for $575.00, an upright for $300.00 or a good reliable practice piano for $175.00. We have pianos for the most economical person, and all of our instruments are sold on terms to suit any responsible purchaser.

THE GRAND PIANO—For the music rooms of cozy homes or small apartments we have a Semi-Baby Grand in handsomely figured mahogany. It is Cable made and Cable guaranteed. Its tone qualities are delightfully resonant and round, yet in no sense overpowering in small quarters.

STANDARD UPRIGHTS FOR ABOUT $300—These are our special pride. We assert without fear of contradiction that no other piano house on the street can show you so great an assortment of standard pianos ranging in price from $225 to $325. The Cable standard of piano making is as high as their standard of price making is low. The pianos of this group are the substantial proof of this fact. Your investment in any of the instruments of this group will yield you large returns in piano satisfaction. We make them, and we know that they are standard in performance as well as pedigree.

To those who come to us with the challenge "To sell me save me money," we offer a new Upright at $175, made in both mahogany and dark oak. Compare this instrument point by point with any other selling within fifty dollars of this price, and then ask yourself this question, "Can I longer afford to be without a piano?"

If for any reason you are more interested in good used instruments, we wish to call your special attention to the exceptional values which we are featuring this week. These pianos have been taken in exchange and have been thoroughly rebuilt in our own shops.

Kimball Upright	$ 50	Steinway Upright	$260
Chase Bros. Upright	65	Weber Upright	335
Thompson Upright	75	Kimball Grand	285
Guenther Upright	140	Knabe Grand	300
Majestic Upright	150	Chickering Conc't Gr'd.	595

Write at once for complete bargain list and easy terms of payment.

In our Music Roll Library we have placed on sale 3,000 new Player rolls of the finest standard makes, which will be sold for 25c each.

Cable Piano Company

Wabash and Jackson

VOTE REPUBLICAN TO SAVE NATION, SHERMAN PLEA

Blames Democratic Free Trade for Jobless Men and Boosts Protection.

[Continued from first page.]

by the companies here to supply the trade. The American wage scale of $22, compared with the $7 in Scotland or the $6 in Germany, compels the American sewing machine manufacturer to use the imported article to supply his trade.

Under a Republican protective tariff we imported in July, August, and September, 1913, $66,268 worth of glue. In October, November, and December, 1913, the first three months of the Democratic free trade tariff, we imported $429,912 worth of glue. In January, February, and March, 1914, $687,715 worth. This is at the rate of over $2,000,000 imports per annum. This takes the work away from the men on the pay roll in an important industry in Chicago.

A single freight road in Illinois has returned eighty leased engines to their respective owners and has thirty of its own engines idle in its roundhouses. The decrease in tonnage has killed its freight trains.

The Mount Vernon Car works feels the depression in 1,400 men out of employment when it shut down. There is practically nothing in car building lines but repair work. The idle train crews are recruits to the army of idleness.

Says Farmer Suffers.

The farmer suffers the natural results of the Democratic tariff. His corn and oats meet with competition from Canada and South America with a resulting low price. The manufacturer and workingman have sunk to the level of the greatest depression known since the Democratic administration twenty years ago.

The ability to earn wages or conduct business has been enormously impaired. The high cost of living has mounted upward. The Democratic tariff act has done nothing but cruelly to cripple the earning power of the American people and send the necessities of life to still higher figures.

The soldier on the five hundred mile battle line in Europe is economically better off today than the unemployed man with a family dependent upon him, facing the frosts of winter. The warring nations have the sea care for the soldier and his kin and orphans, if he never returns. They are weapons in his hands.

Faces Greater Enemy.

The American workingmen's hands are empty and idle. He is helpless in the face of a greater enemy than armed nations at war. It is harder to starve in idleness or to see dependent ones in want than to fight.

Our export trade shows temporary gains in certain lines. Meats, breadstuffs, harness, saddles, cavalry equipment, barbed wire, motor trucks, and the like are sought by the warring nations. Peace is the only basis for a permanent prosperity. War is temporary. It is unnatural. Peace is the natural condition of mankind. When the embargo on imports is removed by peace in Europe they will again flow in increased volume through our custom houses.

The end of the demand for war supplies will again reduce our exports until the balance of trade will be against us. The natural effect of the Democratic tariff act will recur instantly upon the suspension of the European war.

Sees Exports End After War.

The war's end will come. Some army will yield. Destruction or exhaustion is inevitable under the modern methods of warfare. With the resumption of peace the conscripted armies of Europe will return to the factories. Our export trade will cease at the same time they begin to flood our markets with their merchandise.

A great majority of the American voters are protectionists. If the protectionists divide, the free traders win. If enough votes be cast for a third party ticket by protectionists, it continues the Democratic tariff act and defeats the vital belief of the protectionist voter who supports a third party ticket.

The utter hopelessness of the election of the third party ticket is so clear as to amount to an absolute demonstration in view of admitted facts.

In the Seventh congressional district of New Jersey the Democrats in 1912 cast 10,810 votes; in 1914, 5,240 votes. In 1912 the Republicans cast 5,349 votes, and in 1914, 10,620. In 1912 the Progressives cast 11,701 and in 1914 they cast 719 votes. The Democrats lost 51 per cent of their votes the Progressives lost 94 per cent, and the Republicans gained 98 per cent.

In the Maine election the reports of the September, 1914, election are equally conclusive. The Democrats in 1912 cast 51,113 votes; in 1914, 61,832. In 1912 the Republicans cast 26,545 votes, and in 1914, 58,497. The Progressives cast in 1912 48,493 and in 1914 17,860. The Progressives lost 65 per cent of their vote. The Republicans gained 120 per cent. These are actual elections.

The direct primary figures are equally convincing. In the 1912 election the Republicans in Minnesota cast 64,834 votes. In the primary of 1914 they cast 195,206 votes. The Progressives in the 1912 election cast 125,856 votes; in the 1914 primary, 2,866 votes. The Progressives lost 97 per cent and the Republicans gained 202 per cent. Minnesota is an agricultural state.

Gives Pennsylvania Data.

The Republicans in Pennsylvania in the 1912 election cast 273,305 votes. In the 1914 primary they cast 332,265 votes. The Progressives in the 1912 election cast 447,428 votes, and in the 1914 primary, 46,782 votes. The Progressives lost 83 per cent and the Republicans gained 21 per cent. Pennsylvania is a manufacturing and mining state.

In Illinois the Republicans cast 253,619 votes in the 1912 election, and in the primary in 1914 cast 210,955. The Progressives in the 1912 election cast 386,478, and in the 1914 primary cast 25,043 votes, or a loss of 93 per cent.

The Republicans polled at their primary 83 per cent of their election vote of 1912, while the Progressives polled less than 7 per cent. Illinois is an agricultural, manufacturing, and mining state.

Says Moose Are Vanishing.

These figures prove conclusively that the Progressive party cannot win. In many counties of this state it has entirely disappeared. The only protectionist members of congress who can be elected are Republicans. The Progressive candidates can do no more than to elect Democrats. A vote for a Republican is a vote for protection and prosperity.

The Republican protectionists turned the government over to the Democrats in 1912 because of a division over the rules in force in the national convention. Those rules have been abolished by a resolution of our national committee. That resolution has been ratified by the required number of Republican conventions in the several states. Rules for the next and succeeding national conventions reduce the southern representation to a fair basis and recognize and adopt the primary laws of the several states as the valid method of electing delegates to a national convention. No further cause of dispute exists.

His New Bill.

I have framed and introduced in the senate a bill regulating presidential nominations. Its purpose is to secure by law for all political parties the justice embodied in the amendment made by the resolution of the Republican national committee. It recognizes and adopts the primary laws of the several states so that the voters of the district or state as the state law provides shall choose and instruct delegates to national conventions, such vote to be the credentials that entitle the delegates to their seats beyond the power of the national committee to unseat them.

The principles of this bill since its introduction have been adopted by the Republican national committee in the amendment of the rules governing the Republican national convention of 1916 and thereafter.

U. S. Power in Election Frauds?

The wholesale frauds in election, especially in Chicago in 1912, led me to prepare and introduce a bill giving the United States courts power to protect the election of senators and representatives in congress by appointing supervisors of elections with power to purge poll lists and to inspect the conduct of elections to the end that fair elections of such officers be had. I believe this is a justifiable exercise of national authority to preserve from pollution the election of members of congress.

The civil service laws in the United States or in this state are worthy of preservation and extension in all reasonable ways. Partisan administration of such laws has weakened and made some lose their faith in the principle. The federal income tax employés and others in recent legislation ought to have been included by the Democratic party in the civil service laws. They were, however, sent to a spoils basis by the affirmative action of that party. I believe in constructive legislation advancing the law properly to cover every branch of public service where applicable.

Favored Direct Senator Election.

Long before the constitutional amendment for the direct election of senators was adopted, I favored it. It will be recalled in 1912 it was one of the planks in my primary campaign platform. I voted in the Glass-Lee election contests from Maryland and Alabama to make the seventeenth amendment for the direct election of United States senators by the people immediately effective.

The other course would have postponed the operation of the amendment and permitted legislatures to have filled any vacancies made in the office of any sitting senators until the end of any such senator's term, and provided two methods of electing senators for the next five years. I was among the first of the senators to take this position, which resulted in a precedent that advanced the remedy intended to be applied by this constitutional amendment.

Defense of Allen Bill Vote.

Critics have attacked my vote on the Allen bill over seventeen years ago. I have uniformly made the same reply. If it were an error in 1897, I balanced the account in 1899. I was then speaker of the house of representatives. I appointed the committee having charge of street car legislation. The chairman of that committee and its members were told on appointment that a repeal bill for the Allen law must be fairly considered, reported out to the house, and thereafter put upon the calendar for roll call. It was done.

I personally amended certain parts of the repeal bill so as to conform to constitutional requirements. I was in the chair when it was taken from the calendar and put to a roll call by my ruling. It was my hand that directed the legislation that repealed it.

Why He Didn't Vote.

With it and nearly every other matter of important legislation during the eight years of the time I presided over either the house or state senate, I seldom voted. Presiding officers do not vote as a rule unless their vote be needed. I wrote many bills that have long been in the statute laws of Illinois. Others introduced them and they alone are known in the records.

Still every man knows that upon the shoulders of the presiding officer more than upon any other member of the legislature rests the entire burden of legislation. I have taken that responsibility. I have accounted for it to the people of Illinois. They have never failed to support me loyally in the face of such criticisms. If I were in error, that error has been more than corrected by the honorable part which my friends and myself took in its repeal.

Elected Six Times.

"I have since then passed through six elections, three district and three statewide. Each time I have met this criticism and been elected by the people. I have had no machine, no organization save that coming from confidence in me by many thousand voters in Illinois.

Bipartisan alliances are a hackneyed text. The Progressive party has been guilty of the most unjustifiable bipartisan alliances known in this country. At Springfield four out of the twenty-seven Progressive members of the legislature were constantly seeking a selfish combination. They designedly blocked for many weeks the transaction of business.

Cites Mueller Law.

Many good bipartisan alliances have been made in Springfield. Direct primary laws, civil service laws, acts of social justice have been passed by the joint vote of Republicans and Democrats.

Has Chicago forgotten 1903? A bipartisan organization for weeks blocked a roll call on the Mueller bill, which gave Chicago the right to own the franchises in her own streets. Is it not remembered that a proper bipartisan alliance was formed to reorganize the house? It succeeded.

Has Chicago forgotten that Gov. Deneen, then state's attorney; Carter Harrison, then mayor; my associates, and myself joined our forces, compelled recognition and a roll call on this measure to enable Chicago to secure her municipal rights? The criticism of bipartisan alliances fails to take note that people actuated by good motives in each party may combine to execute their purposes. Bipartisan alliances for good seem to have been overlooked in this campaign.

Compares Record to Moose.

The Progressive party occupies considerable time in telling what it will do for social justice. During the time I served in the legislature I wrote more bills for social justice which were enacted into laws than the Progressive party now promises in its platform.

The federal grain inspection bill would have destroyed the state inspection system in which are found primary markets for grain. It is for the benefit of the farmer that our inspection system in Illinois should be kept, but uniform standards should be fixed by the United States department of agriculture and uniformity be secured by requiring all state inspections to grade up to the standards fixed by the government.

The standards on corn have already been promulgated by the department of agriculture, and state inspections are grading up to those standards. I think I could successfully invoke the deliberate judgment of the Illinois utilities commission on this subject.

It favors uniformity of standards and grading to those standards, but does not favor the destruction of our state inspection systems and its transfer to a bureau at Washington, 1,000 miles away. It was both constructive and preservative.

My vote was in favor of the farmers and not against them in any instance.

I was raised a farmer. The first twenty-three years of my life, from early childhood, I labored on a farm. I think I know their life, their toil, and what they favor in the way of legislation. I am as intimately in touch with them as when I worked side by side with them in the field. I believe my vote, neither in the senate nor in the legislature, has ever been contrary to the welfare of the farmer either in Illinois or elsewhere.

Wilson's Failure to O. K. Sullivan.

The Democratic party's campaign cry is, "A vote for Sullivan is a vote for Wilson." It says he will hold up and strengthen the hands of the president. Up to this time President Wilson has given only a roundabout indorsement of his party's candidate for senator.

Sundry indorsements have been sent broadcast for other candidates for senator and for representatives in congress.

The omission directly to indorse the Democratic candidate in this state seems to be as significant as it is studied.

Single Tax Not a Diversion?

Single tax is not an intellectual diversion. Illinois had as well wake up on this subject now as later. In the minds of those who palliate this economic sin it may be regarded as a mental pastime. Those who believe in it are far from adopting this view. They are constantly endeavoring to change the constitutional law of the states.

The propositions submitted at many elections constitute the unanswerable proof of this. It is far from a harmless excursion into the realm of abstract theory. Those who lecture and paint it as the goal of all things desired are as earnest as misguided.

Its purpose is to confiscate private title in land by removing taxes from all other forms of property and placing it solely upon land values. This, in the language of Henry George, leaves the shell of the title to the private owner and gives the kernel to the government.

Activity of Single Taxers.

If this scheme is an intellectual diversion, it is difficult to understand why its disciples are continually placing before the people in various states proposed amendments to state constitutions, or why the initiative and referendum are so constantly employed for that purpose.

Refuge is taken in the federal constitution. It denies to congress the power to levy a direct tax upon land. Why quote constitutions when single taxers are concerned? Are constitutions not all arrant trash? Are not such charters fetters upon a pure democracy? Ought the rule of the multitude be restrained by a piece of parchment on which are written some words limiting the absolute rule of a factious and often temporary majority?

Single Tax Conference.

The fourth annual single tax conference of the United States on Jan. 16, 1914, went on record as committed to the following amendment to the federal constitution:

Congress shall have power to levy and collect a direct tax on land values, without apportionment to the several states and without regard to any census or enumeration.

If a candidate were, as happens to be the case, on the advisory committee of the Joseph Fels single tax commission, it must be of some consequence in this campaign. It is a deliberate, well planned, amply financed, persistently followed purpose of confiscating the private ownership of land in this country.

I believe in a revision of the tariff on protective lines. Rates ought to be high enough but no higher than necessary to protect our wage scales and the American standard of living.

I believe in a tariff commission of reasonable men whose power and duty shall be to obtain accurate information as the basis for legislation. A nonpartisan expert who has not decided the case before he investigates it is a rather difficult creature to find, but reasonable men whose chief purpose is to see the wants, weakness, and dangers affecting the whole country may be found. Evidence taken when no campaign clamor is on will address itself to the good sense of the American people more forcibly than under present methods.

For Anti-Trust Laws.

I believe in an enforcement of the anti-trust laws and their amendment so as to make certain to an honest man what he may or may not lawfully do—stability and certainty and rest from the harassing disturbing influences of threatened legislation are needed for the recuperation of the legitimate business of the country.

I believe child labor laws ought to be advanced within every lawful exercise of the power of congress. Other laws that humanize the relation of employer and employé ought to be enacted as rapidly as developments and remedies can be worked out.

I believe in strict economy in appropriations and the end of the so-called "pork barrel" method of obtaining public money.

River and harbor appropriations should be made only after a thorough and impartial investigation and a favorable report made by the engineer corps of the United States army.

I believe the existing agencies and departments of local, state, and federal government must be utilized as means of bringing together without cost the persons wanting work and those wanting work done.

I believe that the shortening of the ballot and simplifying primary laws are subjects of state rather than national legislation. The tendency to clog the ballot, weary the public by frequent elections, multiply issues and questions to be placed on the ballot, and confuse and perplex the honest expression of public opinion is a menace to republican government. Representative government insures more justice, stability, and tolerance than constant turmoil and resulting weariness and disgust that are a real danger to popular government.

I believe in an act of congress to regulate the nomination of candidates for president. The plan that adopts the local law of the state seems to be best to attain the end desired. The people are familiar with their own state election laws, and they can exercise under them their governmental power more wisely than an attempted code made by congress.

I believe in the usefulness and integrity of political parties. No better method is known for collection and directing of the opinion of men on public questions. Party responsibility is direct and can be known and fixed. The destruction of parties could produce nothing but chaos and misrule. The scattered power would at last be gathered in the hands of one man. That man would be the greatest of political bosses and dominate instead of leaving it on the vital issues to the body of the voters now affiliated with the respective parties.

Increase of Navy.

The prompt increase of our navy equal to the nation's wants and the strengthening of our coast defenses and land forces are imperative. Our present condition is intolerable and a constant menace. As one step in this direction the concentration of army posts is a practical move not to be overlooked.

Above all, let it be remembered there is no psychology in an empty dinner pail. There is only despair. The Republican party from the days of Lincoln has preserved personal rights, administered justice, given us orderly development by sane and progressive laws, protected our own people at home and abroad, given our own markets to our wage earners. It promises no impossible, revolutionary, or lawless program to any of our countrymen. It will create and give all an opportunity to earn a living by honest toil. It will disperse the great army of the unemployed; it will turn every idle factory into a recruiting station of industry, and march forth to a new era of prosperity, with peace at home and an extended commerce abroad.

SHOWS M'CORMICK TAXES WERE BOOSTED SUDDENLY.

Peter Reinberg, Opponent Candidate for County Board Presidency, Infers Assessment Dodging.

Peter Reinberg, Democratic candidate for president and member of the county board, addressed several meetings last night. He read excerpts from records of the county collector showing that in eighteen months Mr. McCormick's personal property tax payments increased more than 1,000 per cent.

Mr. Reinberg's statements were based on the figures taken from the records which are as follows:

Year.	Owner.	Property value.	Personal tax.	Per cent inc.
1911.	A. A. McCormick..	$ 833.00	$ 16.61	....
1912.	A. A. McCormick..	500.00	22.00	33
1913.	A. A. McCormick..	3,833.00	177.34	1,019

From these figures Mr. Reinberg drew the inference that prior to 1913 Mr. McCormick might not have been paying his proper quota of taxes.

Flagman Drops Dead.

James Metcalf of 731 Chicago avenue, Evanston, a flagman for the Northwestern Elevated railroad, was found dead on the floor in his dining room last night.

SULLIVAN ENDS STATE CAMPAIGN

Says Calamity Howlers Will Not Help Wilson Keep Nation at Peace.

TALKS FOR THE TICKET

Roger C. Sullivan will bring his speaking campaign to a close in Cohan's Grand opera house this afternoon at 2 o'clock. The meeting will be held under the auspices of the Building Trades Council of Chicago, with President Simon O'Donnell in the chair.

The speaking will be done by Mr. Sullivan and Congressman George E. Gorman.

Sees Landslide for Ticket.

Mr. Sullivan, speaking last night at Forest park, predicted a landslide for the entire Democratic ticket in Illinois. He said:

"There will be a Democratic victory in Illinois next Tuesday. The Democrats of the state will elect Roger Sullivan United States senator; they will elect two Democratic congressmen at large and a state ticket, and they will send a solid Democratic congressional delegation to uphold the president of the United States. That is my absolute conviction, and in times past I have not been regarded as a bad hand at reading prelection signs.

"We, the Democrats, have made a campaign of which we have a right to feel proud. It has been clean and direct. Our end has been to arouse the voters to the realization of the importance of the issues before them. And we have had the people with us—not merely the Democrats, but the people at large. We have used all our efforts to promote the welfare of the people of Illinois, and the people know it. We have stood for a constructive program, which the people know also.

G. O. P. Object Obstruction.

"The Republican campaign has had obstruction for its object. From its inception it has been half-hearted, unconvincing, and almost pathetic in the effort of those making it to arouse an enthusiasm they did not feel themselves.

"General Mendacity has been in charge of the Bull Moose campaign. But no one ever gets very far under his leadership.

"Our country is prosperous—the most prosperous nation on earth today; our prosperity has been kept because our peace has been kept.

"The calamity howlers ask you to send them to Washington in the name of prosperity. I tell you that the bare act of electing a congress hostile to the president would be to endanger prosperity. So upon every patriotic citizen rests a double duty for next Tuesday—to go to the polls and vote, and to vote for the only candidates whose election will assure prosperity—myself for United States senator and the Democratic candidates for congress throughout the state."

TODAY or Election Day

IF you have not already seen our subdivision at Sixty-third street and Western Avenue, extending over the largest area of any subdivision in Chicago, spend a couple of hours with us *Sunday or Election Day*, and let us show you just what we have to offer you.

If you are interested in buying a home, or if you are looking for a safe investment, where the value is bound to increase, let us show you our property. We have been making sales right along in spite of war and there is no better time to buy than *today*. All we want you to do is to visit us and let us show you this property and its great possibilities.

This property is located along Sixty-third Street, the greatest cross-town street in the world, passing nineteen main trunk line depots, and running between Western and Kedzie Avenues—two of the greatest north and south streets of Chicago passing through the heart of the great west side and the central manufacturing district.

It has unexcelled transportation facilities, no lot being farther than two blocks from one of the main lines of transportation with a five-cent fare to all parts of Chicago.

All street improvements are in and paid for, including water, sewer and gas, and stubs for the same to curb line, and sidewalks and asphalt-macadam paving.

The building restrictions protect all residence streets from any frame buildings; no building in the subdivision can cost less than $3,000; the business section is centered, and there is a uniform set-back of 15 feet from the building line.

The future great growth of the southwest is assured, it being the only available territory remaining that is accessible to both the inner and outer belt line and water transportation, which can be had at reasonable prices for the location of diversified manufacturing industries.

Let us point these facts out to you on the property. You will not obligate yourself in any way by paying us a visit, and even if you do not buy we should be glad to have he opportunity of showing to you the greatest subdivision in Chicago.

SUBDIVISION OFFICES:
Open every day, including Sunday.
2417 W. 63d St., near Western Av.
N. E. Corner. 63d & Kedzie Ave.
N. W. Corner 59th & Western Ave.

Chicago's Greatest Subdivision

800 First National Bank Bldg.
TELEPHONE RANDOLPH 10
CHICAGO

AUCTION

Pawnbroker's Sale

Unredeemed Pledges of
The Great Northern Loan Bank
ESTABLISHED 30 YEARS

on Tuesday, Nov. 3, 10 A. M

at Our Salesrooms
624-630 South Wabash Ave.

$25,000 worth of Diamonds, Watches, Gold Jewelry, etc.

This Sale is worthy of your especial attention.

Goods on exhibition Monday, November 2, at our salesrooms.

WILLIAMS, BARKER & SEVERN CO.
Auctioneers.
TELEPHONE HARRISON 3777.

IS YOUR HAIR RIGHT FOR THE NEW FALL STYLES?

You will delight in arranging your hair in the new and interesting modes of this season if you keep it perfectly soft and fluffy so that it appears naturally heavy. This will be a simple matter if you use the right shampoo. It is not advisable to use a makeshift but always use a preparation made for shampooing only. You can enjoy the best that is known for about three cents a shampoo by getting a package of canthrox from your druggist; dissolve a teaspoonful in a cup of hot water and your shampoo is ready. After its use the hair dries rapidly with uniform color. Dandruff, excess oil and dirt are dissolved and entirely disappear. Your hair will be so fluffy that it will look much heavier than it is. Its lustre and softness will also delight you, while the stimulated scalp gains the health which insures hair growth.—Advertisement.

MILTON'S

6 SO. STATE STREET
Formerly Jenkins & Company
In dealing with us you know that you have to be pleased in every way or your money is refunded for the asking.

A Fortunate Purchase of WOMEN'S COATS

at a very low price enables us to offer this lot of ***exceptionally fine All-Wool Chinchilla Coats*** in black and navy blue at $12.95—style right up to the minute—collar and cuffs beautifully trimmed with raccoon or Fitch opossum—as illustrated. Large belt in front, loose back, new shape sleeve, fancy buttons. A very successful copy of an imported model. This exceptional Coat—a $25 value—we're offering Monday



This Coat $12.95

$12.95

Our enormous Suit Sale last week was far beyond our expectations and we have decided to continue the same for this week. Every Suit offered is a ***wonderful value.***

SEE THESE VALUES

$25 and $30 Suits	$18.50 and $20 Suits	$17.50 Sample Suits	$15.00 Suits at	100 SERGE SUITS Worth $12
$14.50	$12.75	$9.95	$7.95	$5.00

MILTON'S, 6 SO. STATE STREET

Spring Flowers from Fall-planted Bulbs



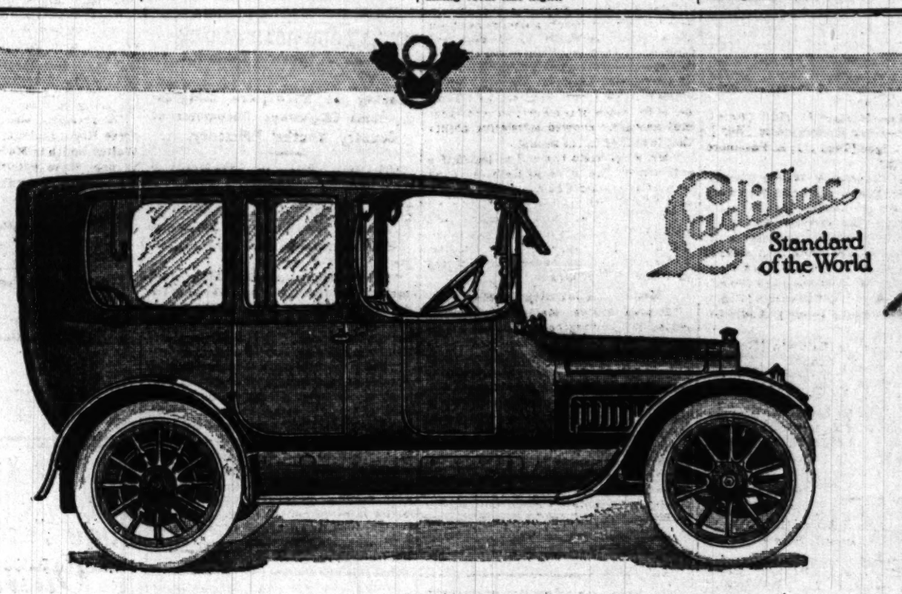
CATALOG FREE

Vaughan's Seed Store
(Inc.) New York
BACK OF HOLDEN, JUST WEST OF STATE STREET

STOP SCRATCHING!
FITZGERALD'S HAIR SOAP
KEEPS HEADS CLEAN

School Children & Ladies whose employment brings them in contact with all kinds of people find it indispensible.

This sanitary soap destroys disease & scales on skin, scurvy, dandruff & dirt; keeps the hair luxuriant, clean & healthy. No drugs or dye coating your scalp. 25c. per cake worth its weight in gold. At all druggists or by mail of Fitzgerald Soap Co., Collingwood, N.J.



Cadillac Eight-Cylinder Enclosed Cars

We are beginning deliveries this week and will shortly be receiving our usual monthly allotments.

In character and finish the new Cadillac Enclosed Bodies are as distinctive as the Eight-Cylinder chassis on which they are mounted. They are of all aluminum construction with cast aluminum top and frames. The uncut velvet upholstery and the inlaid Circassian walnut panels are a notable departure in interior finish. There is more than usual room inside these bodies and the *disappearing* extra seats add much to comfort and convenience.

But the restful comfort of these Eight-Cylinder Cars is what you will most appreciate. There is absolutely no vibration or sound to suggest the presence of an engine. Gear noises are needless, because gear changing is practically unnecessary. The Cadillac "8" will run slower than two miles an hour on high gear, and accelerate very quickly. This flexibility, combined with the moderate wheel base, makes it a remarkably easy and responsive car to handle in thick traffic. Open cars are $1975 F. O. B. Detroit. Enclosed cars as follows:

The Berline Limousine
Seven passengers. Three on extra wide rear seat. Two disappearing seats. Driver's compartment enclosed so a sixth member of the party may sit in front. Window between front and rear compartment may be dropped out of sight. Price $3600 F. O. B. Detroit.

The Sedan Limousine
Five passengers all in one compartment. The ideal enclosed car for the family who may do their own driving. Wide rear seat for three. Both front seats comfortably upholstered. Aisle between. The same high class construction as in the larger limousines. Price $2800 F. O. B. Detroit.

The Standard Limousine
Seven passengers. Same arrangement as Berline except that driver's compartment is not enclosed. This is car illustrated above. The rear compartment is unusually large and the disappearing seats fold out of the way, permitting comfortable entrance and exit. Price $3450 F. O. B. Detroit.

The Landaulet Coupe
The smartest enclosed car for the family of two or three. In summer the rear half of the top may be folded back and yet it may be instantly raised in case of need. Americans who have traveled much abroad were quick to appreciate the exclusiveness in this type last season. Now it is here to stay. Price $2500 F. O. B. Detroit.

Now on Exhibition Here: the Various Standard Parts of the Cadillac V-Type Eight-Cylinder Motor

Many have remarked to us that the *inside* of the "Eight" would be mighty interesting. So we arranged this exhibition of parts to show how the "Eight" is actually being built. Come and see it. This exhibit is interesting to all—not only because of the new type of motor—but because it shows that the *workmanship* on Cadillac cars is of the *highest* quality. It shows that the workmanship the Cadillac organization puts into *eighty* cars a day is even superior to that of the maker of only a few cars a day.

Cadillac Automobile Company of Illinois

C. H. FOSTER, Pres. 23rd Street and Michigan Avenue Telephone Calumet 4841

SUBSCRIBE FOR THE TRIBUNE

ALL PROMISE THEY WILL WIN FOR SENATE

Sherman, Robins, and Sullivan End Campaign with Big Claims.

The Illinois senatorial campaign—the first to be settled by direct vote of the people and the most significant since the battle of the giants in 1858—is at an end.

If any man among the campaign managers and expert politicians connected with the general staff of any of the three battling contestants knows what the result is to be on Tuesday, he is concealing it behind a mass of claims, figures, and guesses.

Forecasts Wide Apart.

Senator Lawrence Y. Sherman's re-election is claimed by the Republican politicians by a "landslide" plurality running above 100,000. That is, they say he will come to Cook county with 100,000 and that he will "carry" Cook in addition.

The Progressive claim made in behalf of Raymond Robins is that he will sweep the state, winning by 90,000. They aver that this figure is based on close, detailed reports by counties.

Roger C. Sullivan's election is claimed by the Democratic managers over "his leading competitor by 75,000 to 100,000." They give Sherman a lead of 60,000 downstate, showing thereby that they "expect to win in Chicago" by a huge vote.

Flood of Uncertainty.

The innocent bystander may pay his money and take his choice of this trio of prefiection figures and then make his own guess. The chances are that his own private "dope" will be as close to the real result as the average of the campaign management.

The campaign terminates in a flood of uncertainty almost without precedent in Illinois political affairs. The one persistent note that has been heard during the last forty-eight hours has to do with an "old time Republican victory" downstate. Republican leaders from all of the fifteen downstate districts decline to argue the question, and stand on the assertion that there is to be a repetition of the 1894 affair, which left the Democrats without a solitary congressman in the entire state. This is largely the basis of a Republican optimism that concedes nothing and claims everything.

Moose Party Wiped Out?

Its foundation rests upon a self-alleged belief that the Progressive party has been wiped out, and that the vote for Raymond Robins in Chicago and downstate will not total 100,000.

The Progressive management concedes nothing of the sort, and there is a confidence at Progressive headquarters that reaches through the entire organization that Robins is in position to win and that he will be elected.

Roger C. Sullivan's expectation and hope are founded on an anticipated vote for Robins which will total around 175,000. The Progressive claim made in behalf of Raymond Robins is that he will win by 90,000 in the state.

000, thereby dividing the anti-Democratic vote hopelessly and permitting the election of Mr. Sullivan through an extraordinarily heavy total which he expects to obtain for himself in Chicago.

"What Will Cook County Do?"

"What will Cook county do?" is the big question that confronts the dopesters, and upon the result in the Chicago precincts, casting one-third of the entire vote in the state, depends the final answer, in all probability.

It is noted in all of the election eve guessing that neither Republicans nor Democrats grant to the Progressives a real chance to elect Robins. The Democrats profess the belief Robins may run second in Cook county, and this is quietly feared by the Sherman people. The Republicans are afraid Robins will run second downstate, and this is fondly hoped for by the Democrats.

Standpatters May Win.

Congressional fighting has been intensely bitter in only a few of the districts. "Uncle Joe" Cannon's management, William B. McKinley's lieutenants, and William A. Rodenberg's advisers are confident all three of the old guard, standpat leaders will be elected.

The Republican claim is that at least ten of the seats lost in the unpleasantness of 1912 will be regained, and some of the forecasters look for a stronger gain than ten. In Chicago the chief interest centers around the district now represented by James R. Mann.

PUTS QUERIES TO LITZINGER

Peterson, Moose Candidate for County Treasurer, Replies to Republican.

Charles S. Peterson, Progressive nominee for county treasurer, has made the following statement respecting the public declaration issued by ... R. Litzinger, the Republican nominee:

"Mr. Litzinger was disingenuous in his reply to my statement that he was evading the issues with respect to the office of county treasurer.

"Mr. Litzinger says he will turn back all interest and will accept, as compensation as county treasurer, only $4,000 unless the county board allows him more. The present county treasurer is accepting $10,500 per annum as county collector. What will Mr. Litzinger do with the 2 per cent inheritance tax collections? The present county treasurer, it is charged, has been holding out this amount on the public, estimated at $25,000 a year. Mr. Litzinger's statement that he will accept $4,000 salary as county treasurer does not cover these fees and $10,500 salary as collector, amounting to over $35,000."

Her Dog Stolen by Auto Women?



EVELYN STEERS

Miss Evelyn Steers of 219 West Sixty-sixth street on Thursday lost her pet poodle, Snooks. Ever since then school children, policemen, letter carriers, milk wagon drivers, butcher boys, and plain neighbors, under the guidance of Snooks' mistress, have been seeking him.

So far all Miss Steers' efforts and all her tears have yielded neither hide nor hair of Snooks. But there is a clew.

Toward dusk Thursday, as the story comes to the Snookless house of Steers, two silk clad women were seen trying to entice a reluctant but curious poodle in their electric motor. When the poodle, his curiosity satisfied, would have gone elsewhere, it is reported, one of the women reached out her silken arm and grabbed the dog to her bosom.

Then, ding, ding! went the electric on its way.

Recommended for Legislature by the L. V. L.

[Cook county districts.]

Dist.

1. SENATE—George F. Harding Jr. [Rep.].
   HOUSE—John H. Taylor Jr. [Prog.], W. M. Brinkman [Rep.].
2. HOUSE—G. U. Lipschulch [Rep.], John J. Gardner [Rep.], Hugh Rae [Prog.].
3. SENATE—No recommendation.
   HOUSE—F. H. Clark [Prog.], A. E. Haim [Soc.], E. M. Santry [Dem.].
4. HOUSE—Joseph Ambroz [Soc.], Thomas A. Boyer [Rep.], Hubert Kilens [Dem.].
5. SENATE—Morton D. Hull [Rep.].
   HOUSE—Isaac S. Rothschild [Rep.], M. L. Igoe [Dem.], J. H. Passmore [Prog.].
6. HOUSE—Joseph A. Weber [Dem.], W. M. Brown [Rep.], C. S. Graves [Prog.].
7. SENATE—John M. Curran [Prog.].
   HOUSE—F. R. De Young and L. J. Pierson [Rep.], William A. Adams and Julius H. Geweke [Prog.].
9. SENATE—W. J. Susmarski [Rep.].
   HOUSE—David E. Shanahan [Rep.], Michael Franz [Prog.], Andre Olson [Soc.].
11. SENATE—P. G. Baldwin [Rep.].
    HOUSE—H. F. Schuberth [Dem.], John H. Lyle and George M. Tobey [Rep.], Robson Barron [Prog.].
13. SENATE—John A. Swanson [Rep.]
    HOUSE—Seymour Stedman [Soc.], James W. Ryan [Dem.], G. A. Dahlberg and C. A. Young [Rep.].
15. SENATE—John J. Boehm [Dem.].
    HOUSE—J. C. Hruby [Dem.], H. K. Sockel [Prog.], J. J. Thomas [Soc.].
17. SENATE—E. J. Glackin [Dem.].
    HOUSE—John S. Burns [Dem.], C. P. Schwartz [Prog.], Rose G. Levinson [Soc.].
19. SENATE—J. M. Kittleman [Rep.].
    HOUSE—James T. Prendergast [Dem.], J. C. McGloon [Dem.], Solomon P. Roderick [Rep.], S. P. Reese [Prog.].
21. SENATE—W. H. Dellenback [Rep.]
    HOUSE—F. J. Bippus [Rep.], John Grunau [Prog.], H. W. Harris [Soc.].
23. SENATE—Joseph Strauss [Dem.] or Henry W. Austin [Rep.] [experienced], or Olof E. Ray [Prof.] and Peter Siasman [Soc.] [acceptable].
    HOUSE—C. M. Madsen [Soc.], experienced; George R. Bruce [Dem.], William G. Thon [Rep.], and E. P. Schroeder [Prog.], acceptable.
25. SENATE—Charles G. Hutchinson [Rep.], experienced; Daniel Herlihy [Dem], Albert O. Anderson [Prog], and Otto Christensen [Soc.], acceptable.
    HOUSE—John G. Jacobson [Dem.], Frank P. Mies [Prog.], Joseph M. Mason [Soc.].
27. SENATE—Joseph Bitterman [Rep.]
    HOUSE—Albert Rostenkowski [Rep.], James M. Donlan [Dem.], William M. Gieldzinski [Prog.].
29. SENATE—Thomas C. Angerstein [Prog.].
    HOUSE—Medill McCormick [Prog.], James H. Farrell [Dem.], Charles T. Funke [Rep.].
31. SENATE—Willett H. Cornwell [Rep.].
    HOUSE—E. I. Frankhauser [Rep.], Harry F. Hamlin [Rep.], John W. Selin [Prog.].

GEN. A. R. CHAFFEE AT POINT OF DEATH IN LOS ANGELES.

War Veteran of Long and Distinguished Record Has Disease Which Puzzles Physicians.

Los Angeles, Cal., Oct. 31.—[Special.]—Gen. A. R. Chaffee is lying at the point of death at his home in this city. The physicians' statement tonight leaves no hope for the general's recovery.

Gen. Chaffee is suffering from a malady that has puzzled physicians. They say it is a species of typhoid fever, but not typhoid itself.

Gen. Chaffee was born in Orwell, O., in 1842. He has served in all the wars of the United States since that date, except the Mexican war.

He fought against the Indians and distinguished himself in the civil war. He commanded two divisions in Cuba, served in the Philippines, and was at the head of the China relief expedition.

SEND ABLE MEN TO LEGISLATURE, L. V. L. LAST WORD

Experienced Lawmakers Needed at Springfield to Handle Big Questions.

The final pre-election statement of the Legislative Voters' league, concerning the composition of the next Illinois general assembly, was issued yesterday from the league's headquarters over the signature of Clifford W. Barnes, president, and Ralph Ellis, secretary.

The "big" propositions which confront the next session at Springfield, and the important contests in some of the senatorial districts are indicated in the report.

The report reads:

"If the Forty-ninth general assembly is to solve the half dozen big governmental problems that Illinois has on its hands, the voters of the state must use discrimination in the choice of their lawmakers at next Tuesday's election.

"The percentage of able, experienced men who are asking to be returned to the assembly is smaller than usual, and their election is absolutely necessary if the citizens are to be given the legislative relief they expect. There are good men among the new candidates for the assembly, but efficient legislative veterans will be needed to organize the assembly and handle properly the big legislative questions.

Situation in Senate.

"In the senate especially a number of the old time leaders have dropped out. Untried men have become candidates in their places. It is of the greatest importance that the few senators who have made good records and who are seeking reelection should retain their seats. Among these men might be mentioned Senators Frank A. Landee, Edward J. Glackin, and Willett H. Cornwell. All have made good records in the senate.

"Other senatorial nominees who have had legislative experience and whose election is extremely desirable are Morton D. Hull, Clayton C. Pervier, John M. Curran, John A. Swanson, and Thomas Chester Angerstein.

Hull an Authority.

"Representative Hull has been one of the house leaders for several sessions. No man in the assembly knows more of the legislative needs of the state, and he is an authority upon governmental subjects.

"Representative Pervier also is a house veteran who for nearly a decade has been an efficient legislator. Representative Curran is a student of legislative matters. His judgment and activity during the last session drew praises from his fellow house members. Mr. Swanson as a member of the house of the Forty-seventh general assembly showed legislative ability that is needed in the senate.

"Mr. Angerstein has had no legislative experience. He is an aggressive young man of character who has a good knowledge of legislative subjects. Voters of all parties in ...is district (the Twenty-ninth) are urged to support his candidacy to defeat P. J. Sullivan, one of the old time undesirables of the house, who is trying to break into the senate.

Medill McCormick Needed.

"Representative Medill McCormick, leader of the Progressives of the Forty-eighth general assembly, is one. He is by far the ablest legislative nominee of any party in his district. The state needs his services. Representative George H. Wilson, one of the Republican leaders, is another able man whose constituency should see that he is returned.

"Voters of the Sixth senatorial district should see that Representatives Joseph A. Weber and Charles S. Graves and former Senator William M. Brown are elected. Democrats should unite behind Weber to retire the undesirable Robert E. Wilson, while Republicans should back Brown to defeat William E. Anderson, Wilson's bi-partisan crony.

"Representative Norman G. Flagg, William A. Hubbard, James M. Etherton, Francis E. Williamson, and James A. Watson are others that are needed again next year in the house."

New Chief Consul for Netherlands.



John Vennema, who has been honored by the government of the Netherlands by his appointment as its consul general at Chicago, for the territory embracing the states of Illinois, Wisconsin, Nebraska, North Dakota, South Dakota, Idaho, Wyoming, and Montana, is a Chicago lawyer.

He succeeds the late George Birkhoff. He was educated at Hope college, of which a brother is president, and the Chicago Kent College of Law, graduating from the latter institution, and admitted to the bar in 1895. He has practiced his profession in Chicago continuously since that time. For the last five years he has been attorney for the village of Kenilworth. He is a director of a number of corporations.

Mr. Vennema is a former president of the Holland society and a member of the Chicago and the Illinois State Bar associations, the Union League club, Hamilton club and Kenilworth club. His home is in Kenilworth.

CALLS GOOD ROADS AID TO MAKING PERFECT CHILDREN.

Speaker at Milwaukee Congress Terms Highways Barometer of Country Youths' Efficiency.

Milwaukee, Wis., Oct. 31.—"Perfect children are to be the greatest asset of humanity," said Mrs. Frank De Garmo of St. Louis in discussing "Good Roads and Child Welfare Movement" before the northwestern road congress at the closing session here today.

"It is indisputable," she added, "that perfect roads are an incalculable asset in determining the degree of mental, moral, and physical efficiency that a perfect child may attain."

Mrs. De Garmo pointed out that country children in this country were at a decided disadvantage in all those respects.

"They tell us," said Mrs. De Garmo, "that ancient nations built roads for war, that modern nations build them for commercial greatness and incidentally for war. Shall not the United States launch a movement to build good roads for a greater purpose than any of these—that of building good roads for perfect children?"

DEMOCRATS TO RULE CONGRESS, REPORTS SHOW

Party Likely to Retain Majority, Despite Gains by the Republicans.

[BY A STAFF CORRESPONDENT.]

Washington, D. C., Oct. 31.—[Special.]—While reports received in Washington from practically every state during the last week indicate that the drift in the congressional campaign has turned slightly in favor of the Republicans, they have not been substantial enough to demand a revision of the forecast printed in last Sunday's CHICAGO TRIBUNE.

That forecast indicated a Democratic majority in the senate of twelve to fourteen and a Democratic majority in the house of thirty to forty. Even though they are claiming everything, the managers of the Republican campaign privately admit that the Democratic majority will be in the neighborhood of twenty-five.

The Democratic managers likewise are making extravagant claims. In a statement issued tonight they will not admit any prospect of losses, although their present majority over all other parties in the house is 147, and their plurality over the Republican 167.

Democrats See Senate Victories.

The Democrats also make bold claims with regard to the senatorial contests. They announce that New York, Illinois, Connecticut, Kansas, and Ohio will certainly send Democrats to the senate in place of sitting Republicans. They expect an even break in South Dakota, North Dakota, Utah, California, and Wisconsin, and they have hopes in Pennsylvania and Iowa.

Democratic chances in New York are dwindling hourly, according to reports from that state. Gov. Glynn, up to a week ago, was looked upon as a sure winner. Today he is being pushed hard by District Attorney Whitman and the Republicans are claiming practically all of the congressional districts upstate and even a few in the city of Greater New York.

Democrats Sure of Control.

Getting away from these extravagant claims, it appears that the Democrats will win the house by a comfortable margin and increase their lead in the senate slightly.

Up to today the Democrats were waging their fight largely on President Wilson's personal popularity with the people. For weeks they have been using the president as their chief argument for the election of Democratic candidates for the senate and house. All the while President Wilson has been busy writing letters indorsing many of these candidates.

The president was particular not to indorse Roger Sullivan in Illinois and John Walter Smith in Maryland, however. Although these letters were looked upon here as merely formal communications, reports of their favorable reception in the districts throughout the country became so numerous that the president was urged to increase the number materially.

The present campaign throughout the country has seen many reversals of form.

Prior to the outbreak of the European war, the betting in Washington was about even that the Republicans would control the next house. When the war started, however, the situation changed in favor of the Democrats, largely because of President Wilson's outspoken stand for peace, coupled with his plea for support from the people. All reports received in Washington up to the last few days indicated that the people were willing to go right along with the president.

That there has lately been a change in the situation in some of the big states that make up the framework of the house cannot be denied by Democratic leaders. One Democratic leader claims that his party is certain to elect 215 Democrats.

Latest Drift Against Democrats.

This Democrat lists twenty-one districts as doubtful, but probably Democratic. Conceding the election of the twenty-one doubtful, this would give the Democrats 235 members, or a majority of thirty-seven. If, however, the Democrats fail to capture all of the doubtful districts there will be a very close division in the house.

An unofficial statement from Republican sources claimed the election of 198 candidates of that party. This is in agreement with one of the unofficial estimates made by a Democratic leader. This coincidence only tends to confirm the statement that within the last ten days the drift of sentiment has been against the Democratic party.

CALLS SULLIVAN SUGAR COATED; LABEL FALSE.

Carl Vrooman Says Farther Biscuit Man Stays Away from White House the Better.

Roger Sullivan was characterised as "an adulterated political pill, sugar coated and falsely labeled" by Assistant Secretary of Agriculture Carl S. Vrooman. He spoke in behalf of the candidacy of Raymond Robins at a mass meeting last night in the Oak Park high school.

"As assistant secretary of agriculture, it has been my duty to inspect food products," said the speaker. "If there were a pure food law to apply to politicians, I would have indicted Roger Sullivan long ago. He has appropriated many high sounding labels, but in spite of his sugar coating he is an adulterated product."

"As a Democrat, I denounce Sullivan as the betrayer of my party," he continued. "He secured his nomination through the 'steam roller' tactics of a minority, and is no more welcome by the party as a whole than he is by the rest of the people of Illinois.

"Friends of Roger Sullivan admit his past indiscretions, but declare that he was converted at the Baltimore convention when Wilson was nominated. His conversion is only a part of his sugar coating, and at heart he is still the same corrupt politician that he has been.

"He says that Wilson needs him to uphold the administration policies. As a member of the cabinet, I wish to say that the farther that Sullivan stays away from the White House the better the president will be pleased. Sullivan, in all his political career, has never championed a progressive, humanitarian measure. What assurance have the people that he proposes to keep his word now?"

ROBERTS & CO.

GENUINE DIAMONDS



DIAMONDS PURCHASED FROM US CAN BE EXCHANGED AT FULL VALUE ANY TIME WITHIN TWO YEARS

Guaranteed, Blue-White

SOLITAIRE DIAMOND RINGS

$9 to $625

LADIES' RINGS			GENTLEMEN'S RINGS		
Value	Weight	Price	Value	Weight	Price
$500.00	2 and 1-8 carat	$350.00	$900.00	5 and 1-4 carat	$625.00
400.00	2 carat	300.00	700.00	4 and 1-4 carat	475.00
400.00	2 and 1-2 carat	275.00	550.00	3 carat	400.00
325.00	2 and 1-8 carat	225.00	350.00	2 and 5-8 carat	275.00
460.00	1 and 3-4 carat	325.00	350.00	2 carat	250.00
500.00	1 and 5-8 carat	375.00	175.00	1 carat	125.00
450.00	1 and 1-2 carat	340.00	250.00	1 and 3-4 carat	165.00
175.00	1 carat	125.00	200.00	1 and 5-16 carat	13[illegible].00
150.00	7-8 carat	100.00	150.00	1 carat	100.00
165.00	1 carat	115.00	150.00	3-4 carat	100.00
150.00	3-4 carat	100.00	135.00	7-8 carat	90.00
125.00	3-4 carat	80.00	125.00	1-2 carat	90.00
125.00	1-2 carat	90.00	85.00	1-2 carat	55.00
65.00	1-2 carat	40.00	60.00	1-2 carat	35.00
75.00	3-8 carat	50.00	40.00	3-8 carat	25.00
50.00	3-8 carat	30.00	30.00	1-4 carat	18.00
25.00	1-4 carat	14.00	25.00	1-4 carat	14.00
15.00	1-8 carat	9.00	15.00	1-8 carat	9.00

A small deposit will hold any article until Christmas

Every one of these Genuine Diamond Rings will stand the test. We have nearly one thousand single Diamonds mounted in Ladies' and Gentlemen's Solid 14K Gold Ring mountings to offer for about one-half the regular price charged by retail Jewelers in the United States. You can see Single Diamond Rings from $9 to $625; every one absolutely guaranteed, both weight and quality. IF WITHIN TEN DAYS YOU CAN FIND ANY FAULT WITH THEM OR DECIDE NOT TO KEEP THEM, WE WILL REFUND ALL OF YOUR MONEY ON REQUEST, WITHOUT ANY COMMENT OR QUESTIONS ASKED. NO OTHER DIAMOND IMPORTER IN THE UNITED STATES WILL DO THIS. We give you a written guarantee to do so. Our stock of thousands of dollars' worth of Diamonds is the result of our dealing direct with the American people for years, and well worth your consideration if you are in the market to purchase Diamonds direct from the Diamond Cutting Mills of Europe.

Mail Orders Filled. *Correspondence Solicited*

LOWEST PRICED DIAMOND HOUSE IN AMERICA

ROBERTS & COMPANY

DIAMOND IMPORTERS

5th Floor North American Bldg.

N. W. Corner State and Monroe. Entrance 36 S. State Street.

OPEN SATURDAY TILL 9 P. M.

Famine

is unknown in the United States. There may be widespread crop failures—but there is always food for all and the rise in prices is never large.

The *reason* for these fortunate conditions is *The Cold Storage Industry*—Uncle Sam's Refrigerator. It does the same for the nation that the ice box does for the housewife, but on a larger scale and in a more scientific and sanitary manner.

If it were not for cold storage, it would hardly pay farmers to gather eggs in the spring, while in the winter they would sell for upwards of $3.00 a dozen and be a luxury, even for the rich.

We Ask a Fair Deal

Scientists and government officials have given the cold storage industry enthusiastic praise because of its twin services in keeping food in a sanitary, healthy, wholesome condition, and in keeping prices *down* while preventing famine or scarcity.

Yet there is an unreasoning, ignorant public prejudice against cold storage goods. To overcome this and to show our faith in the merits of modern cold storage, we Chicago business men are placing this series of advertisements in The Tribune telling

The Truth About Eggs

We ask the grocer to label the fine, large, clean, wholesome eggs that he gets from cold storage as "Cold Storage Eggs." We ask him to sell them for what they *are*, and we ask the public to buy them for what they *are*.

If this is done, we are willing to stand by the verdict—for we know that it will result in free and increased purchasing of cold storage eggs by the public this winter and the winters to follow.

Remember That the Best Candled, Selected Cold Storage Eggs Are Selling to Grocers at 24c to 26c a Dozen.

The Chicago Butter & Egg Board



Foot discomfort is *so* unnecessary—

when you can banish it without the sacrifice of style

Do you dread to stand for any length of time? Are shopping trips a torment?

And all because you think the only way to have comfort is by wearing a loose-fitting, clumsy shoe, which is simply impossible in justice to your appearance.

A visit to your Red Cross dealer will prove what a mistake this is.

Ask to see the Red Cross Shoe. You will be delighted with the many charming winter styles we can show you.

But best of all—the minute you put your foot into it you can feel the difference. A specially tanned sole makes the Red Cross Shoe adapt itself instantly to every movement of the foot, making every step utterly comfortable.

Go and try this experiment today. Your only regret will be that you didn't try it sooner. Prices: $4 to $8.

Red Cross Shoe

"Built with your foot"
TRADE MARK

The Krohn-Fechheimer Co., Cincinnati, Ohio

Look for this Trade Mark on the sole

SOLD IN CHICAGO BY

Boston Store, State, Madison and Dearborn Sts. — Rothschild & Company, State and Van Buren Sts.

R. J. Boerama Shoe Co., 11102 Michigan Ave. — J. L. Temple, 6307 So. Halsted Street.

And leading dealers throughout Illinois, Indiana, Minnesota, Wisconsin, Michigan and Iowa.



Ready—the Ferguson Authentic Suit Fashions for Winter

The Ferguson salons are in brilliant preparedness for the impending season. Vast collections of correctly styled, smartly tailored suits are there in every wanted material, with broadcloths, gabardines and cheviots predominating; many are fur trimmed.

In each, authentic style is accurately fashioned. The size-range is complete; long, medium and short lengths are more than amply represented—as are all the new winter colors. These moderate prices feature:

$25 $35 $37.50 $40 $45

Fresh, youthful lines distinguish a markedly unusual and extensive showing of clever velveteen suits. These are "short" models—they are meant for dressy wear. Young women with appreciative style-tastes will like them. Priced at

$40 $45 $55 $60

SPECIAL

Offered tomorrow are quite a few exclusive suits—original models—exhibited at the Autumn "Opening." But one of a kind, naturally; and every price has been considerably lessened.

BLOUSES

Odd groups of Fall blouses—smart chiffon effects in late modes—have been re-marked much lower. In one splendid assortment all are now priced at five dollars. Others even less.

Ferguson Company

318-20 Michigan Ave

CHICAGO

CHICAGO WOMEN THINK. They keep posted. They make their husbands leave THE TRIBUNE at home every morning so they can keep posted. And their husbands get other Tribunes at the corner stand.

WOMAN IN DAZE BEGUN ROBBERY STORY, IT IS SAID

Negro's Statement Mrs. Steinhaus Gave Him Gems Partly Substantiated.

THE TRIBUNE, in common with the other newspapers, printed a story Thursday morning about an alleged attack on Mrs. Eva Steinhaus, wife of the orchestra director at the Wilson theater. It was stated in the story that Mrs. Steinhaus was found lying in an alley by the De Luxe theater with bruises on her face. Her jewels had been stolen in the attack, the story stated.

When the attack was reported Detective Stephen Barry immediately went to the rooms of Ernest Gatewood, a negro employé of the De Luxe theater, and arrested Gatewood, charging him with attacking Mrs. Steinhaus and taking her jewels.

Sleuth and Husband Source.

The facts on which the story was based were furnished by the City News bureau. Detective Barry and the husband of the woman who alleged she was attacked gave the story to the City Press bureau. Barry is responsible for that part of the story which stated that the negro started to escape and was prevented by the detective drawing his revolver and threatening the negro.

Steinhaus told the City News bureau reporter that his wife had been attacked as she passed the alley, choked and robbed.

THE TRIBUNE has investigated the story, and the story of Steinhaus and Barry cannot be substantiated entirely.

Found by Earl Waters.

Earl Waters of 4518 Clifton avenue found Mrs. Steinhaus walking on the Chicago, Milwaukee and St. Paul tracks near Wilson avenue about 11:30 Wednesday night. Here is the story he told about finding her:

"I was on my way home and saw a woman walking along the railroad tracks. She was walking unsteadily, and seemed as if she was in a stupor. I saw that she was in no condition to be walking on the railroad tracks alone. A train might hit her. I asked her if I might help her. At first she didn't want me to help her. Soon, however, she asked me if I wouldn't get her diamonds, which some negro had stolen.

"I asked her where she lived, and she told me somewhere on Beacon street. She guided me to the residence on Beacon street, and I took her to the door and rang the bell. A man who said he was Mr. Scheuerman came to the door and took the woman in. Then I notified the police."

Here Is Negro's Story.

A waiter in a restaurant near the De Luxe theater said that a woman answering Mrs. Steinhaus' description had purchased three drinks in the restaurant about 10 o'clock Wednesday night.

The negro, Gatewood, was a trusted employé of the De Luxe theater. He is left at the theater at night to guard the receipts which have been taken in after the banks close. His story, which has been substantiated so far as possible, follows:

"A woman appeared at the rear of the theater about 10 o'clock, maybe a little later, and started on to the stage. I stopped her and asked her what she wanted. She said she was sick and wanted a place to lie down. I told her there wasn't any place in the theater. She insisted she had to lie down. I then told her that the only place that I knew was my room upstairs in the back of the theater. She went up there. Soon I heard her walking around and making a lot of noise.

"Taking Her Rings Off."

"The show was going on and I couldn't let her disturb the show. I went to the room and she was taking her rings off. She said she wanted me to keep them for her. I put them in a cigaret box and put them in her handbag, which I laid on a shelf. Then she went away.

"When the police came they asked me about the jewelry and I got it just where I had put it when she left it. I never intended to steal it and never asked her to leave it. She insisted that I keep it for her."

40 SMALLPOX CASES IN ZION.

Waukegan Fears Infection and Plans to Ask for Guards About Voliva's City.

Waukegan, Ill., Oct. 31.—[Special.]—Dr. Crawford of the state board of health today admitted he knows of at least forty cases of smallpox in Zion City, this number having developed since two weeks ago when the first eight were located by him. Among the victims is Theodore Kley, a deacon of Voliva's church. Commissioner of Public Safety Carl Atterbury also expressed great fear for Waukegan because of the failure of the Zionites to observe quarantine rules. Waukegan officials plan to demand that the state guard place guards about Zion City to protect its residents at home.



Planting Time For PEONIES

Direct from Holland

Prize winning varieties, latest introductions—three for $1; each.. 35c

Dutch & French Bulb Exhibition

Plant Bulbs now. We have over 300 of the choicest kinds of Hyacinths, Tulips, Daffodils, Lilies, Crocus, etc.

EXTRA SPECIAL—Keizerkroon Tulip, red and yellow, the finest bedding tulip (regular price $1.20).. 75c
Four dozen for only.....

Our new illustrated catalog gives full cultural directions. Call or write for copy.

BARNARD'S Seed Store
231-235 W. Madison St.

CLAYTON MARK MUST FACE TRIAL

Clyne Ends Delay of Case Against Former School Head and Chauffeur.

AUTO KILLED SOLDIER.

After slumbering in the files of the United States District court for two years and nine months the manslaughter case against Clayton Mark, former president of the board of education, and Carl Styberg, his chauffeur, will soon be called up for trial.

District Attorney Charles F. Clyne took steps yesterday to dispose of more than 300 criminal cases pending on the docket of the United States District court. Many of these cases, among them the indictments against Clayton Mark and Styberg, have been pending several years on account of the rush of business and the lack of a sufficient number of judges, it is said.

Grosscup Seat Never Filled.

The vacancy in the District court created by the promotion of Peter S. Grosscup to the Circuit Court of Appeals has never been filled. The importance of disposing of the mass of old cases was shown during the day by the conference held on the subject by Judges Landis, Carpenter, and four out of town judges.

The conference was held in Judge Carpenter's chambers in the federal building, the out of town judges having been called in by Presiding Judge Baker of the Court of Appeals to have cases assigned to them and assist in the work of clearing the docket.

The out of town judges who attended the meeting were Judge Wright of Danville, Judge Humphrey of Springfield, Judge Geiger of Milwaukee, and Judge Sanborn of Madison, Wis. All pending cases will be distributed among these judges, who will all sit at Chicago at various times during the present term.

Auto Killed Private.

The indictment against Clayton Mark and Carl Styberg was returned by the federal grand jury on Jan. 29, 1912. The defendants are charged jointly with manslaughter as the result of running over with an automobile and killing James Durney, a private in the United States army, on the post grounds at Fort Sheridan July 8, 1911.

Mark and his chauffeur were driving along the Waukegan road in the post grounds, according to the indictment, at the "unreasonable speed of thirty miles an hour." Private Durney was crossing the road and failed to see the swiftly approaching machine. He was knocked down and the wheels of the car passed over his head and body.

Attorneys Herrick, Allen, and Martin represent the defense. A question of federal jurisdiction was raised before Judge Landis, who ruled that the federal courts have jurisdiction because Fort Sheridan is a federal reservation.

Escaped Insane Patients Caught.

Three women patients who escaped from the Chicago State Hospital for the Insane at Dunning Thursday night were caught early yesterday. One of them, Miss Anna Veath, returned of her own accord. The others were Mrs. Clara Church and Miss Patience Clem.

ALIENATION SUIT LOSER TO JAIL

Dr. Englert Held for Nonpayment of $5,000 to Husband.

SAYS HE'S FUNDLESS.

Another "star boarder" yesterday was added to Jailer Davis' "debtors' table" at the county jail. He is Dr. Victor I. Englert.

Henry I. Kors has deposited $4 for the payment of the doctor's board at Jailer Davis' "hotel" for at least a week or until the former Edgewater physician or his friends pay over $5,000 in satisfaction of a judgment obtained by Kors against Dr. Englert for alienating the affections of his wife. Dr. Englert's cell mate is T. P. Keyes, a forced guest at the county "hotel" at the request of Miss Clauzen Van Dam, who asserts he defrauded her in a theater deal.

The arrest of Dr. Englert at the Chicago Eye, Ear, Nose, and Throat hospital is the latest chapter of a sensational divorce and alienation suit which occupied the attention of a branch of the Circuit court during April, 1913.

Gmelin Also Named.

In his suit for divorce Kors charged that his wife had been indiscreet in her actions with Eugene C. Gmelin, president of the Art Glass company, and with Dr. Englert, who had been living at the Kors home as a boarder. After being granted a divorce by Judge Dever Kors started suit against Dr. Englert, who was said to have a large practice in Edgewater, charging that the physician had won away the affections of his wife.

A verdict for $5,000 was awarded Kors in the Circuit court. Dr. Englert appealed the case to the Supreme court of Illinois. A recent opinion of this court affirmed the verdict of the lower court and ordered the $5,000 judgment paid.

Attorney E. A. Moran, who represented Kors, said he had difficulty in finding Dr. Englert to arrange for a settlement of the judgment.

Moved Many Times.

"Englert moved four times during the last week and we were compelled to put private detectives on his trail before we could locate him," said Attorney Moran. "We propose to keep Englert in jail for the full limit allowed by law, six months, unless the judgment is paid."

At the county jail last night Dr. Englert said he is resigned to his fate and is prepared to stay out the full six months that the law designates he may be held in jail.

"There is absolutely nothing I can do," said the doctor. "I am without money and have no one to whom I can turn to help me in this difficulty. As I declared when Kors' suit against me was first tried, I am the victim of a grudge nursed against me by a man who has lost his wife through no fault of mine."

Geographic Society Holds Luncheon

Travelogues on Switzerland during the mobilization and interesting parts of North America, formed a program at the annual post-vacation luncheon of the Geographic Society of Chicago in the Hotel La Salle yesterday. Paul J. Goode, Dr. Rollin T. Chamberlin, Mrs. John C. Bley, and E. K. Warren spoke.

STANDARD OIL SUED UNDER THE "SEVEN SISTERS" LAW.

New Jersey Grand Jury Brings Action as Result of Recent Rate Cutting War.

New York, Oct. 31.—[Special.]—Indictments under the "seven sisters" act, charging violation of New Jersey anti-trust laws, were returned against the Standard Oil company of New Jersey and the Gulf Refining company by the Hudson county grand jury in Jersey City. The act in question prohibits foreign or domestic corporations from owning stock in other companies. The papers will be served on the local representatives of the indicted concerns.

The indictments grew out of a cut rate war during the summer. The Standard and Gulf Refining companies cut the price of gasoline until it was down to 9 cents a gallon. The matter was brought to the attention of the grand jury by the Crew-Lavick Oil company, which instituted suit against the Standard Oil company of New Jersey on the ground that it had entered into a conspiracy with the Gulf Refining company to drive the plaintiff out of business by starting the price cutting war. The case was thrown out of court by Judge Swayze of the State Supreme court, who directed the grand jury of Hudson county to investigate the charge.

It is alleged that the Standard owns stock in the Gulf Refining company, in violation of the "seven sisters" act. The constitutionality of the law was upheld yesterday in a decision handed down in Trenton by the New Jersey Supreme court.

RETAIL DEPARTMENT

PITKIN & BROOKS
8 to 18 LAKE STREET
(ONE DOOR EAST OF STATE)



White and Gold, $25.00

Unusual Values in Haviland, Limoges and German China Dinnerware

WE advise an early selection of Dinnerware for Thanksgiving and Christmas. The prices quoted in this sale are very low and future imports from Europe very uncertain.

$25.00 As illustrated. Excellent value in white and gold open stock Dinner set, fine, thin china, best gold band, 100 pcs.

$30.00 Limoges China 100 piece Dinner Set, in an open stock pattern, very narrow border decoration in pink and green, gold rims, mat gold handles.

$35.00 Limoges China open stock Dinner Set, 100 pieces, bright border pattern of small flowers in conventional arrangement, gold rims, handles and knobs.

$42.50 Fine Haviland China Dinner Set in open stock, refined conventional border decoration with narrow gold band and gold handles; great value.

Extra pieces can be furnished in any of the above sets at proportionately low prices.

$17.50 For 100 piece Dinner Set in Austrian china. Decoration is chrysanthemums with foliage.

$20.00 For 100 piece Dinner Set with bread and butter plates. Austrian china. Choice of three decorations.

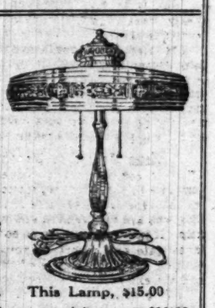
$25.00 Fine French China Dinner Set, 100 piece, neat conventional border pattern in green and pink, gold lines and handles.

Many Others at Equally Low Prices

English China Individual Breakfast Sets

$10.00 Very special for fine English China Individual Breakfast Sets. Many beautiful decorations. Very appropriate gift for invalid or elderly person. Exceptional value at this price.

Electric Lamps at Special Prices for Early Christmas Shoppers



This Lamp, $15.00

Monday we place on special sale over 100 Electric Lamps at *exceptionally low prices*, every one particularly desirable for a Christmas gift.

$37.50 Lamp, special at	$25.00	$16.50 Lamp, special at	$10.00
$30.00 Lamp, special at	$20.00	$15.00 Lamp, special at	$10.00
$30.00 Lamp, special at	$18.00	$20.00 Lamp, special at	$10.00
$22.50 Lamp, special at	$17.50	$13.50 Lamp, special at	$9.00
$20.00 Lamp, special at	$15.00	$12.00 Lamp, special at	$8.00
$18.00 Lamp, special at	$15.00	$12.00 Lamp, special at	$7.00
$18.00 Lamp special at	$12.00	$10.00 Lamp, special at	$6.00
$15.00 Lamp, special at	$12.00	$6.50 Lamp, special at	$5.00
$15.00 Lamp, special at	$12.00	$4.50 Lamp, special at	$3.50
$18.00 Lamp, special at	$10.00	$5.00 Lamp, special at	$2.00

Many others for parlor, library, boudoir or piano.

STARCK

You can now enjoy the wonderful

VICTROLA

IN YOUR HOME

30 Days FREE

A great many people have an old style Victrola or Talking Machine or an old style musical instrument that they have no use for. We have many calls for instruments of this kind, and we will take them in exchange on this or any style Victrola and allow you its full present cash value.

of Expense or Obligation

Complete with 16 Selections of Music

ALL FOR ONLY $106 | $1 Per Week

No Deposit Required on This Victrola

The following selections complete with this outfit all for only $106, or any other selection you desire from our gigantic stock:

17311	Cavalleria Rusticana / Tales of Hoffman
17270	My Little Persian Rose / Sympathy
17587	When the Angelus Is Ringing / In the Valley of the Moon
17231	Anvil Chorus / Forge in the Forest
17610	My Creony Melody / Eagle Rock (1914 Passing Show)
17613	California and You / On the Banks of the Brandywine
17628	Sweetie Dear (Fox Trot) / La Vraie (Polka Brasilienne)
17622	The High Cost of Loving / Just for Tonight

If you cannot call, phone Harrison 5510, or write and we will deliver the Victrola to your home free.



VICTROLA XI. $100

You have often heard this magnificent instrument in your friends' homes and have reveled in the wealth of musical masterpieces which issued from its open doors at your bidding. Now, for 30 days, you can have the same delight in your own living room by saying the word.

If at the end of 30 days, you find that you want to keep the Victrola as a permanent member of your family, you can pay for it easily at the rate of $1 per week until the full price of the instrument is paid. If, on the other hand, you decide that you do not want to keep the Victrola, it will be taken away without a cent of expense to you of any kind.

P. A. STARCK PIANO CO.

Mfrs. Starck Pianos and Starck Player Pianos

210-212 SO. WABASH AVE.

SHERMAN ROBINS SULLIVAN

SHERMAN

In 1914 as Senator

Voted against:

Investigation of New York, New Haven & Hartford scandal—

Against Parcels Post and in favor of express company combine—

Against grain inspection in the interest of farmers—

He has been publicly repudiated by three Republican Senators, La Follette, Norris and Clapp—who are for Robins.

"Absentee" Sherman

It appears from the records that since Mr. Sherman took his seat there have been 251 working days in the Senate and of these Mr. Sherman has been absent 96. In other words Mr. Sherman's average attendance in the Senate during one of the most important sessions in years has been 62 per cent.

"Missing" 468 Times

During these 251 working days there have been 802 roll calls, of which Mr. Sherman turned up missing on 468 which means he responded to only 42 per cent of the roll calls during his present term as senator.

Why Take Sherman?

"What reason can the Republican leaders give for making Lawrence Y. Sherman Speaker of the Illinois House of Representatives? The Republican party is not lacking in men of a better type. Why should it select for honor one who is recognized throughout the state as the champion of private as opposed to public interest."—*Record Herald* Editorial, January 3, 1899.

"The leading candidate for the speakership is Judge Sherman, one of the eight re-elected republicans who voted for the Allen Law and who has persisted in calling it a good law even after the voters have condemned it * * * he has the support of the traction companies which in Chicago buy up aldermen to get franchises and jurors to escape verdicts for damages and in Springfield buy up legislators to get friendly speakers and bad laws."—*Tribune* Editorial, January 3, 1899.

The Chicago Record editorially (June 5, 1897) listed those who voted for the Allen Bill—including Lawrence Y. Sherman—and said:

"If ever the time comes that one of these men asks for the votes of the people again his record on the Allen Bill will be on hand to defeat him."

"The Allen Bill is bad essentially. It was constructed through fraud and violence. It is rejected by the people of Chicago through every agent or agency that can speak for them with authority. Its course has been attended from the beginning by shameless corruption. Boodle, boodle, boodle, has marked every step. There has been no concealment, no evasion of the horrible fact."—Editorial in *Chicago Times-Herald*, June 5, 1897

Don't Waste Your Vote

The citizen who votes the Republican ticket this year, throws his vote away. The Republicans are beaten. Two years ago they predicted the Progressives would be a bad third. They claimed the Presidency and got—8 electoral votes.

The actual vote for President in Cook County was:

Roosevelt,	166,061
Wilson,	130,702
Taft,	74,851

The actual vote in Illinois was:

Roosevelt,	386,478
Wilson,	405,048
Taft,	253,593

A vote for Sherman is a wasted vote. Can anyone believe Sullivan without Wilson's endorsement, which has failed to come, can win? Robins and Progressive principles will win. Don't throw your vote away.

ROBINS

ONCE again Illinois can have, and should have, a truly great man in the United States Senate—one who has devoted his life to the good of the masses of the people; one who has been heard all over this state and nation in earnest appeal for the betterment of the conditions of the common people; one who is known internationally for his championship of the masses; one who has never had a dollar from public taxation; one whose ambitions have never been for self, but always for the public good—Raymond Robins—strong, capable, unselfish, public-spirited, a good orator, a right reasoner, a sound man; wise in counsel, temperate in action; in his sympathies more like Lincoln than any man of our time, and as certainly honest.

Forget party, forget personal preferment, forget personal considerations and give the state a vote for Raymond Robins for United States Senator. Let Illinois be once more represented in the United States Senate by a man who will take place and rank with the best men who have ever represented Illinois there. Go early and vote for Robins. Help restore the good name and great fame of Illinois.

We have had a Lincoln; we have had a Grant; we have had a Logan—we need a Robins. He will be as surely for the public good and as little for personal gain as was Lincoln. With the greatest stretch of your imagination and conscience could you say as much for either of the other two candidates?

In this campaign Raymond Robins' integrity, his ability, his right-mindedness, have never been questioned. He stands before you with an untarnished record. His chief aim in life has always been to serve his fellow man. His acceptance of this nomination was prompted by a desire to do the most good for his country. Give Robins your vote.

Roosevelt on Illinois' Senatorial Fight

Chicago Coliseum Address, Oct. 19, 1914, Charges Sullivan and Sherman "Stand Together in the Essentials"

"Mr. Sullivan, the Democratic candidate for senator, has had his whole career shaped by his part in the Ogden gas ordinance which practically the solid press of the city at the time denounced. The passage of this ordinance was not an incident in the career of Mr. Sullivan. It was the foundation for his political and commercial career, and shortly after its passage he appeared as an officer of the corporation."

"The foundation for Mr. Sherman's whole political career was laid when in the legislature he was one of the most prominent supporters of the so-called Allen law. The Allen law was passed in the interest of Yerkes and Lorimer to confer upon city councils the right to grant fifty-year franchises."

"In all the essentials of their actions Mr. Sherman and Mr. Sullivan stand together. The essence of a bi-partisan machine is that on certain questions hostile to the interests of the public the members of the two machines vote against the interests of the public, and, furthermore, that in various crises the members of the one machine come to the help of the members of the other machine."

"I may make my appeal in Illinois not merely to the Progressives, but to all honest Republicans and honest Democrats to repudiate both the Sullivan and Sherman machines. This they can do only by electing to the United States senate as able and upright and genuine a popular representative as Illinois has ever sent to that body—namely, Raymond Robins."

—*Chicago Tribune*, October 20, 1914.

SULLIVAN

Draws a Blank

Secretary Houston has come and gone in silence. Secretary Lane has come and gone in silence. Secretary Bryan has come and gone in silence. President Wilson has written endorsements for senators and congressmen all over the Union. We all know that Mr. Sullivan has pleaded for some written or spoken word of cheer from the President. We all know he has drawn a blank.

The words of Senator Owen, the Wilson leader in the Senate, ring true: "President Wilson does not want Sullivan."

"Every corruptionist in the democratic party in that state will support Sullivan, and so will all whom the corruptionists can influence. There will be no division among the reactionaries, the veneered republicans and the representatives of the predatory interests—they all want Sullivan in the senate 'to steady the boat,' as he puts it. There should be no division in the ranks of those who oppose the special interests."—W. J. Bryan, in The Commoner, August, 1914.

"Roger Sullivan is not a good Democrat. He never was and he never will be. He bolted the ticket in 1896 and helped to defeat William Jennings Bryan for the presidency. He bolted the Democratic ticket in Chicago in 1907 and helped to elect Fred A. Busse mayor of Chicago. He has been a traitor time and again. He is not deserving of the votes of good Democrats."—Governor Dunne to Chicago voters in August, 1914.

"The Chicago Federation of Labor refused yesterday to take the name of Roger C. Sullivan off its unfair list.

"The question was raised by a resolution introduced by representatives of the electrician's union, who declared that Mr. Sullivan had shown himself a friend of labor by helping the electrical workers adjust their difficulties with the sanitary district. The resolution was voted down at the end of a heated debate by a rising vote of 236 to 56. * *

"'In all Mr. Sullivan's career he has steadily and consistently opposed labor's just requests and demands,' said Mr. Fitzpatrick. 'It has been thus from the days when his notorious Ogden Gas and Cosmopolitan Electric ordinances were put through the city council.'"—*Chicago Herald*, Oct. 5, 1914.

Ogden Gas "Hold-up"

The Ogden Gas franchise and the opportunity it gave Sullivan to "hold-up" the People's Gas company has imposed upon the people of Chicago a tax of 4 cents on every dollar's worth of gas that passes through their meters, a princely revenue of $600,000 a year, a tribute for forty-five years, amounting to $27,000,000 for Roger Sullivan, his heirs and assigns.

The Daily News Endorses Raymond Robins

"He stands for humanity.

His coat is off to help the under dog.

He says of the worker: "He is my brother."

He specializes in plans and specifications for a nobler manhood—not forgetting the distaff side.

His platform is the old Christianity—primitive, out of fashion, but wholesome and lasting.

Why not make him United States senator from Illinois?

Human beings are better than "interests." Ideals are better than deals.

Robins for the senate!

Help the movement along."—Editorial, *The Chicago Daily News*, Oct. 31, 1914.

AMBITIOUS CHICAGO WOMEN never let a morning pass without a careful reading of THE TRIBUNE. They know they can't afford to.

EMPLOYES FORM GOOD FELLOWS' FACTORY CLUBS

Workers in One Plant Give One Per Cent of Wages Weekly to Aid the Poor.

The Right Rev. C. P. Anderson, bishop of the diocese of Chicago, in a letter to THE TRIBUNE discussing the Good Fellow movement, says:

Permit me to congratulate you on your Good Fellow scheme. It brings in the personal equation where it is so much needed. The philanthropies of a great city are so apt to be cold, mechanical, and lacking in warmth and love.

By bringing the giver and receiver into personal touch both are benefited, the feeling of brotherhood is quickened, and the cause of justice and charity helped.

In a small community everybody knows everybody, and the personal element is to the front. In a large city this is not the case. Your plan tends to establish personal contact between the haves and have nots.

Good Fellow Clubs Formed.

By combining efforts groups of Good Fellows in many instances are accomplishing results in constructive aid of the poor which individually they could not reach. Several "Good Fellow clubs" have been formed, whereby the contributions of the members are pooled and devoted to the relief of special cases.

An example of this plan is afforded in a letter received by the Good Fellow department telling of the method of the employés of the Hedman Manufacturing company, at 227 West Erie street. The letter follows:

"The seed of Good Fellowship which your paper has so graciously spread among your many readers has taken root among the employés of our factory. They have formed among themselves a Good Fellow club, with the aim and purpose of aiding those who deserve it.

Give 1 Per Cent of Wages.

"Their form of organization in a financial way is to give 1 per cent of their weekly wage to a fund which is to be devoted to charity.

"The Hedman Manufacturing company recognizing the spirit and sincerity of purpose, has pledged itself to give an amount each week equal to the sum they, the employés, pool together. The amount may not be great, but surely will help to aid some one in need of assistance.

Asks Names of Needy.

"Their committee has requested the company to ask your coöperation in giving them the names of three or four families who are in dire need and worthy of help. If you would kindly do so they will investigate and report to you the disposition they have made of the matter and the extent of their good will.

"Along with the same idea, as stated above, is our sincere belief that, should the factories and corporations located in Chicago today organize similar clubs of good fellowship there would be less families and widows in need."

"Whatever credit attaches to this offer," remarked H. R. Hedman, secretary of the company, "should be given to the employés, for it is primarily their plan and proposal."

Apple Shipment Arrives.

The Good Fellow department yesterday received a shipment of 108 bushels of apples from the Kendall farm, near Douglas, Mich. The apples will be distributed this week among families receiving aid from and through the United Charities in coöperation with the Good Fellow department of THE TRIBUNE. Every step in the collection and distribution of the apples represents a service in good fellowship.

The apples were given by Charles J. Kendall, baskets for the packing by President Gerber of A. E. Weed & Co., transportation from Douglas to Chicago by the Indiana Transportation company, and teaming service here by the Joseph Stockton Transfer company, which annually gives free service to the United Charities.

Record in One District.

In lower north district of the United Charities fifty-six Good Fellows have given aid to the poor. A report from that district yesterday indicated that $107 a month had been pledged for regular pensions to families through the winter months. Others are giving aid in supplies and personal service.

The boys of Allendale farm, Lake Villa, have become interested in the S family of lower north district, which has six small children. In the R family, where special medical assistance is needed, a doctor and his wife are giving both professional and material relief.

In response to the Good Fellow column appeal for a farming opportunity for one of the families in lower north district a good home in the country has been given free of rent and farming work is offered which will mean a living for the family. Two old women, dependent for years, have been relieved of financial worries by Good Fellows and have been given some happy times by their benefactors.

Good Fellows get results.

As You Rest Today Think of the Woes of These Unfortunates.

HERE are some more chances to be a Good Fellow. There is a very simple direct way to help these unfortunates through their troubles—a way to be sure that none of your effort is wasted and that your attempts to do good cannot go wrong. The Good Fellow plan makes it merely a matter of your own desire. If you want to help send your name and address to The Good Fellow headquarters, THE TRIBUNE.

CENTRAL DISTRICT.

P.—Man was a worthless drunkard and so abusive to his family that his wife had to get a divorce three years ago. The United Charities found Mrs. P. and four children ranging from 12 to 8 years in a basement which was really more like a cellar. The mother was working in a rag shop, earning $5 a week. The United Charities told this woman if she would give up her work at the rag shop and follow the directions of the Municipal Tuberculosis sanitarium that it would assist her. The family was moved to sanitary quarters and pensioned all summer. Now Mrs. P. is able to do a few days' work a week. The county is furnishing food. Will some Good Fellow help to meet the rent of $9?



C.—Husband died suddenly one month ago, leaving a widow and eight children ranging from 16 years to 8 months (seven of the children are boys), penniless. There are two children of working age, a boy of 16 and a girl just 14, who are anxious for work. Mrs. C., who is not strong physically and is at present very much dazed over the suddenness of her husband's death, applied to the United Charities for work. This was refused her, as she was needed in her home to care for her little children, but work at the hospital was offered the eldest boy at once. Mrs. C. is very anxious to keep her family together. The landlord has made his contribution by reducing the rent from $12 to $10 a month. It will take $8 a week for food. Who will help find this boy a job?

SOUTH CHICAGO DISTRICT.

P.—Husband died suddenly in April, 1914, leaving his widow and four little children dependent. The small insurance was used for burial expenses. Mrs. P. speaks no English and has no relatives in this county. She is not eligible to the mother's pension because her husband was not naturalized. However, she is a splendid mother and the home should be kept together. The United Charities is pensioning this family at the rate of $2.50 a week for food, $8 a month for rent, one quart of milk daily, besides the necessary fuel.

B.—B. was shot by a watchman in January, 1913, while picking grain, and his insurance just covered the burial expenses and paid up a few back bills, leaving Mrs. B. absolutely dependent with four children, and a fifth one born a short time after the father's death. The home is kept in immaculate condition. To keep this home together they will have to have $11 a month for rent, $3.50 a week for food, and one quart of milk daily.



CITY IS SUED FOR $5,500.

James Healy and Cornelius Finerty Bring Action Against Controller on Contract.

Suit seeking to force John E. Traeger, city controller, to pay them $5,500 on a contract entered into with the city was filed by James Healy and Cornelius Finerty yesterday. It is set forth that M. T. Rutherford was engaged by the petitioners to do certain work under the contract; that he served notice on Mr. Traeger that certain money was owing to him for services, and that the controller refused to pay their claim. It is alleged that the amount due Mr. Rutherford has been paid, and that, therefore, it is the controller's duty to pay the amount due the petitioners.

OBITUARY.

BISHOP CHARLES W. SMITH of St. Louis, one of the best known Methodist Episcopal church men in the United States, died suddenly at Washington, D. C., yesterday. Bishop Smith was stricken with heart trouble while out walking Friday.

DAY BRINGS 3 CHICAGO BRIDES

Marjorie Wilson Wedded to Edward Fisher at Trinity Church.

ONE IN OAK PARK.

The marriage of Miss Marjorie Wilson, daughter of Walter H. Wilson of 2619 Prairie avenue, to Edward Fisher, son of Mr. and Mrs. Irving R. Fisher of New York, took place at 4:30 o'clock yesterday afternoon at Trinity Episcopal church, the Rev. John M. McGann officiating.

Miss Christina Fisher of New York was the maid of honor, and the bridesmaids were Miss Emily Morgan of New Haven, Conn.; Miss Florence Walton and Miss Carol Douglass of East Orange, N. J.; Miss Marion Pitt of Stamford, Conn.; Miss Helena Hughson of Ottawa, Canada; and Miss Dorothy Wells of Chicago.

Walton O. Wilson, brother of the bride, was the best man and the ushers were Lawrence O. Wilson, another brother, and Irving R. Fisher Jr., brother of the bridegroom; Jesse Metcalf, Harold Downey, William Snyder, and Harrison Smith, all eastern men.

The bridal gown was of white satin and tulle, with a tulle veil and a bouquet of lilies of the valley. The attendants were in costumes of corn yellow satin with brown velvet and hats of the brown velvet trimmed in pale yellow. The costumes had a dainty finishing touch in the bronze slippers and old fashioned bouquets of mixed flowers. Mr. and Mrs. Fisher will live at 122 East Eighty-second street, New York.

Home Service Held.

The marriage of Miss Marie Evelyn Bryan, daughter of Dr. and Mrs. John C. Bryan of 5536 Sheridan road, to Dr. Franklin Bennett McCarty of Chicago, son of Mrs. John F. McCarty of Lynn, Mass., was a home service of last night. Miss Theresa Gately was the maid of honor and Miss Marjorie Corson of Lockport, N. Y., and Miss Marjorie Warner of South Bend, Ind., stretched the ribbons. Raymond Conron of Danville served as best man and the ushers were Ralph Gately and William McCarty, a brother, from Lynn, Mass.

The bridal gown was of white satin, with duchess and rose point lace and pearls, and the veil of tulle was edged with rose point. The bouquet was of lilies of the valley and sweet peas. The maid of honor wore pale green satin, with a crystal tunic, and carried pink roses. Miss Corson was in pink satin and Miss Warner in yellow satin, both carrying hats filled with roses and hung from their arms on ribbons. Dr. and Mrs. McCarty will live at 5536 Sheridan road.

Oak Park Wedding.

The marriage of Miss Alice Marie Bouchard, daughter of Mr. and Mrs. D. Bouchard of 831 South Cuyler avenue, Oak Park, to Arthur H. Meyers, also of Oak Park, took place at 10 o'clock in the morning. Miss Alma Bouchard, a sister, was maid of honor, and Fred Meyer, the bridegroom's brother, was best man.

INVENTION BRINGS DEATH

Gas Escapes, Killing Inventor and His Wife.

HAD HOPED FOR FORTUNE

Kin Finds Couple Asphyxiated in Their Residence.

An invention on which he hoped to obtain a patent and reap a fortune was responsible for the death of Edward Roscoe and his wife, Caroline. The couple were found in the bedroom of their residence at 3049 South Union avenue, yesterday. Three burners on the gas stove were found lighted by Mrs. Catherine Smith, Roscoe's mother. The odor of gas was also discovered, but the source remained a mystery for several hours.

Roscoe had worked on his invention, a gas heating contrivance, until late into the night. He was so engrossed with his labors that he did not hear Mrs. Smith when she knocked on the door Friday evening.

When he retired he left the gas turned on in the heater. There was a hole in the rubber tube which connected the heater with a jet. This cause of the double tragedy was discovered by Thomas Roscoe of 916 West Fifty-seventh street, a brother.

Mrs. Smith returned in the morning. With the aid of Mrs. Minnie Nixdorf, a neighbor, the door was broken in. Coroner's Physician Joseph Stringer made a postmortem examination and decided that gas had caused their deaths. A verdict of accidental death was returned by a coroner's jury.

ARRESTED ON PEACE MISSION

Wife Held for Re-Wedding After Divorce Has Husband Taken for Contempt.

Kenosha, Wis., Oct 31.—(Special.)—Cleo Sloan Anderson Benischek, the Chicago woman arrested here following her too hasty marriage after a divorce, turned the tables on her former husband today when David K. Anderson of Chicago was arrested on a charge of contempt of court. A warrant was issued for his arrest by Judge Randall on the complaint of the former wife that Anderson had failed to pay alimony and attorneys' fees as directed by the court. Anderson was held on bonds of $250 for his appearance next Friday. He had come to Kenosha seeking a reconciliation with his former wife. She was with the second husband, Frank Benischek, at a local hotel.

DUTIES FALL 50 PER CENT.

Collector of Customs Compares October Figures of 1913 and 1914.

There is a decrease of 50 per cent in the amount of duties received by Rivers McNeill, collector of customs, for October, 1914, as compared with October, 1913. The European war is the cause of the deficit.

ADMITS KILLING FAMILY OF FIVE

Illinois Farmer Dynamited His Home for Love of Resort Inmate.

COOLLY TELLS STORY.

Champaign, Ill., Oct. 31.—(Special.)—Scott Stone, arrested in St. Louis yesterday after enlisting in the United States army under an assumed name, today confessed that he had murdered his wife and four children at his farm home at Tolona near here Sept. 28.

"I blew up my house with ten sticks of dynamite and then set fire to it," Stone told Deputy Fire Marshals Roberts and Sloan, who had been sent to bring him back to Champaign county.

Stone's crime has few parallels in the criminal history of central Illinois. He is the son of a wealthy and respected farmer who refuses to believe his guilt.

Knew Her Only as "Lucille."

For the love of a girl, "Lucille," whose last name he did not even know, Stone committed the deed. While the charred, mangled body of his wife still lay in the smoking ruins he hurried to the resort where Lucille was an inmate and remarked boastfully:

"Now I've got the divorce I wanted."

On the night of Sept. 27, Stone said, the family retired early after returning from a drive. After midnight he slipped out to the wheat bin, where he previously had hid the dynamite, leaving his wife and four babies asleep in a room directly over the kitchen.

Waits to See Explosion.

Creeping back to the house, he placed the dynamite under the kitchen table, lighted the fuse, and then coolly took up a position in the yard to await the explosion. The blast, Stone said, shook the house, which immediately burst into flames.

"I waited awhile," he said in his sworn confession, "to see that she was burning all right. Then I called a couple of the neighbors. When they came I told them it was no use—my wife and the babies were burned up—and they didn't try to do anything but save the furniture."

Woman Betrays Him.

Stone disappeared, but through the woman the police traced him to Mattoon, Ill., where it was found that, as Joseph A. Talbort, he had enlisted in the army.

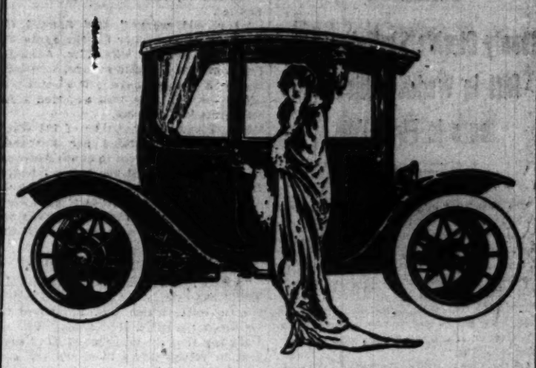
From Mattoon, "Talbort" was traced to St. Louis and to the Jefferson barracks. State's Attorney Busch had him put under [illegible] he had been sweated all day he broke down tonight and confessed.

Stone was to be returned to Champaign tonight. Precautions were taken here to prevent a demonstration by his former neighbors.

Fugitive from Justice Caught.

John J. Edson, indicted three years ago with Fred C. Foster on a charge of having swindled the National Lead company at 900 Eighteenth street, out of $5,000, and who then jumped his bond, was arrested yesterday in Los Angeles, Cal., according to a message received by the Chicago police.

Now It's the FLANDERS



Refinement Depicted in Every Line

Built for Beauty, Comfort and Durability

We are so proud of the attractiveness of this

$1,750.00 Flanders Electric

we want to prove by **actual demonstration** how electric engineering has produced perfection in the chief essentials: Price—Comfort—Lasting Qualities—Beauty—Slightest Expense—Ease of Operation and Simplicity.

No matter what price you have thought of paying for an electric, you do yourself an absolute injustice if you purchase before examining the unequaled $1,750 Flanders with all ITS CLASSIC LINES and RARE BEAUTY.

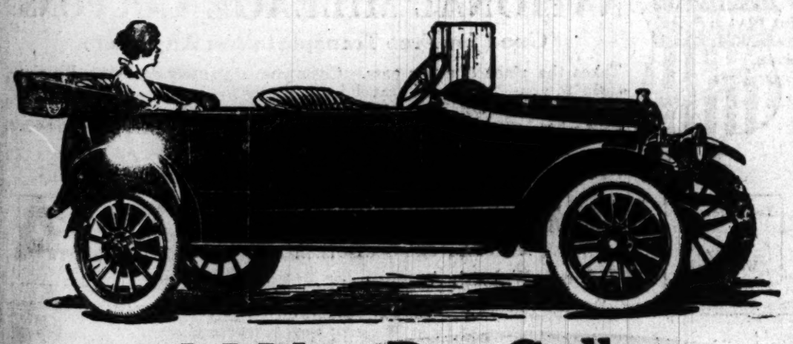
Call at our salesrooms, telephone, or make an appointment by mail, and without obligation on your part we will give you a **thorough** and **practical** demonstration with many thanks for the opportunity of showing you the handsomest car on wheels.

The 1915 Flanders at Your Service—

Every Day—Regardless of the Weather.

FLANDERS ELECTRIC CO. OF ILLINOIS

Telephone Wabash 7219 — 918 Michigan Boulevard



28 7/10 Miles Per Gallon

"THIS is Economy Year and Jeffery made it so." Some people perhaps think that this is just a pretty little advertising slogan with possibly only a 50-50 basis of fact.

That Jeffery economy is not a matter of mere claim, was proven beyond question last Tuesday, Oct. 27th, in the most remarkable test of "Six" economy ever made in Chicago.

On the day, unknown to us, the Contest Board of the Chicago Automobile Club made a test of the Jeffery Chesterfield "Six," in the words of the official report—"To find out how far it would go on a gallon of gasoline; how slow it would run on high gear, as well as how fast it would run, in other words its flexibility, its acceleration and its power in hill climbing."

The car weighted with passenger load, 4,100 pounds, and the speeds and distances were tested with the Stewart speedometer.

The economy test started at the intersection of Garfield and Southwestern boulevard, via 31st street boulevard, South California boulevard, 24th street boulevard, Marshall boulevard, to Douglas Park. Douglas boulevard, Independence boulevard, up the east side of Garfield Park, around Garfield Park to Washington boulevard. West on Washington to Maple avenue, Oak Park. To Madison street, to Home avenue, to Washington boulevard. East to Garfield Park, around park to Franklin boulevard, Sacramento to Humboldt Park; via Humboldt boulevard to Palmer Square; to Logan Square via Logan boulevard to Diversey, and south thru Lincoln Park, where the fuel was exhausted.

HOW'S THIS FOR ECONOMY

Last Tuesday, you will remember, it was decidedly cold. The economy test started at 10:40 A. M., with the temperature at 42 degrees Fahrenheit. The test was concluded at 12:05 noon, with the temperature at 48 degrees. The distance run was 28.7 miles. The fuel was measured with a standard gallon measure which has been tested by the city sealer, and the car was driven at from 18 to 22 miles per hour. The clutch was not declutched during the trip, except where necessary to stop for traffic. The dash adjustment on the carburetor was disconnected, so that it could not be used during any of the tests. The fan belt was on, and the fan operative, during the test.

ACCELERATION TEST.

With the carburetor adjustments the same as during the economy test, the car was driven from a standing start to 30 miles per hour in 12 4-5 seconds.

FLEXIBILITY TEST.

With the same carburetor adjustment as used in the economy test and acceleration test, the car was driven at 4 miles per hour on high gear, and was speeded up to 44 miles per hour. Road conditions would not permit of any greater speed than this.

HILL CLIMB.

The hill climb was made coming south on Hubbard hill, starting from the cross walk and going thru the gears the car attained a speed of 15 miles an hour in high at the finish. Crossing the walk at 11 miles per hour in high gear, the car finished at 18 miles per hour at the top of the hill.

TON MILES.

The car traveling 28.7 miles with a load of 4,100 pounds gives a ton mileage of 58.8 ton miles to the gallon of gasoline.

These facts and figures are taken from the official report of the Board, signed by Mr. F. E. Edwards, Chairman of the Technical Committee, and Mr. Harry A. Tarantous, member of the Technical Committee. The facts speak for themselves.

We end where we started: "This is Economy Year, and Jeffery made it so."

Jeffery Chesterfield Six, All-Weather Car	$1,950
Jeffery "6" All-Weather Car	$1,750
Jeffery "6" Sedan	$2,250
Jeffery "6" Limousine	$2,900
Jeffery Chesterfield "6" Touring Car	$1,650
Jeffery 7 Passenger Big Six	$2,400
Jeffery "6" Touring Car	$1,450
Jeffery "4" Roadster	$1,450

The Thomas B. Jeffery Company — Jeffery — Kenosha, Wis. U.S.A.

CENTAUR MOTOR CO.

2246-2248 Michigan Avenue

TELEPHONES CALUMET 4631-2-3-4

A. M. ROBBINS, President

HERMAN BOCKELMAN, JONAS BAWYER, AURORA GARAGE, R. C. SHREFFLER, F. E. WOLCOTT, FRED H. ENDE CO., Beecher, Ill. Leland, Ill. Aurora, Ill. Manteno, Ill. Joliet, Ill. Geneva, Ill. A. E. ANDERSON, F. A. BABEL, WALTER GOODE, SIPPEL AUTO CO., GILMAN AUTO SALES CO., GEO. S. ADAMS CO., Princeton, Ill. Kankakee, Ill. Morris, Ill. Manhattan, Ill. Gilman, Ill. Elgin, Ill. J. E. ZARTMAN, BURNS BROS., KIRK & WILLETT, J. A. MONTELIUS, HERMAN MEYER, Jr., Lowell, Ind. Ottawa, Ill. Chebanse, Ill. River City, Ill. Mendota, Ill. LINCOLN HIGHWAY GARAGE, Chicago Heights, Ill.



You Can Banish Your Foot Troubles Easily

Bad Feet Lower Vitality.

Ninety per cent of the American people have foot troubles in a greater or lesser degree. Of this enormous number very few realize that aching feet are a serious and often dangerous ailment which lowers vitality, impairs effort, destroys energy and decreases mental efficiency.

Don't Neglect Painful Feet.

If you have tired, aching, painful feet; if you have corns, bunions, callouses; if you have weak or broken arches, flat-foot or Painful Morton's Toe; if you have weak ankles, hammer toes or cramped toes, you should go to your shoe dealer and have him fit you with the proper Scholl corrective device and rid yourself of your trouble. Scholl appliances not only relieve instantly all foot troubles but permanently correct the cause of the pain.

Sold on 10 Day Free Trial.

All Scholl appliances are sold on a 10 DAY FREE TRIAL with a bona fide "money back if not satisfied" guarantee. If your shoe dealer does not give the Scholl Foot Comfort Service, we will gladly send you the name of a dealer who does.

A Scholl Appliance For Every Foot Ill.

Remember, there is a Scholl Appliance for Every Foot Ailment or Deformity. Every Scholl appliance is fitted to the individual foot with the patented Scholl Arch Fitter, insuring right results.

Send for Free Book On Care Of Feet.

It is not necessary to wear big, ugly, ungainly shoes to have foot comfort. Scholl appliances, scientifically fitted, will enable you to wear the usual size shoe or smaller with perfect comfort and security. Bad feet spoil the shape of handsome footwear. Scholl appliances preserve the beauty and symmetry of fine shoes. Ask your dealer today!

The Scholl Mfg. Co.

Largest Makers of Foot Appliances in the World

211-233 West Schiller St. — Chicago, Ill.

Early Winter Mornings

COLD! Bur-r-r-r! Makes you like the fire! How and where are you getting your coal? Have you become coal-wise? Thousands of Chicagoans are buying all their coal direct from our mines at mine prices. They are saving $2 to $4 a ton. Why not you?

Tecumseh Coal

Analyzes 13,400 B. T. U.'s to the pound, with only 9% ash and 9% moisture. It is free burning and clinkerless. Weight and quality guaranteed under deposit bond.

Our mines, located near Vincennes, Ind., are close at hand, and save you the expense of long, costly hauls from Eastern mines.

Thousands of users have adopted the Tecumseh coal club plan. Three or four families split a carload. The saving is worth while.

In Carload Lots—F. O. B. Mines

6x3-inch Domestic Egg	$2.00 per ton
3x1½-inch Domestic Nut	$2.00 per ton
6-inch Domestic Lump	$2.00 per ton
Crushed Mine Run, any size	$1.10 per ton
Screenings	$1.00 per ton
1½-inch Lump	$1.30 per ton

FREIGHT RATE TO CHICAGO ONLY 67c PER TON

Martin-Howe Coal Co.
Miners and Shippers
W. H. Howe, Pres.
David Inglis, Vice-Pres.
Joe Freeman, Vice-Pres.
J. H. Coulter, Sec.-Treas.
1910 McCormick Building, Chicago
Long Distance Tel. Harrison 1191
Automatic Phone 63-426

Straphangers! Attention!!

Now comes the time of colds, brought on in many cases by riding in ill-ventilated, over-heated or under-heated street cars.

You don't need to go through another fall and winter of such discomfort. You don't need to submit to the crowding and jostling of the city-bound or home-going throngs.

The New SAXON $395



The Saxon Sets You Free

In a Saxon, for about the price of a good cigar, you can motor to and from work or play in comfort, arriving refreshed and invigorated from your drive in the health-giving outdoor air.

Don't think, "I can't afford it"; for you can. For 15 to 20 cents a day Saxon owners are enjoying all the motoring delights that used to be reserved for the man who paid thousands for his car.

7,500 Saxon owners have proved Saxon merit and Saxon economy. Give us a chance to show you how you can join their happy ranks.

For $70 extra you can have your Saxon equipped with Electric Starter and Electric Lights.

Saxon Motor Car Company of Illinois

Chicago Phone Calumet 589 — 2437-2439 Michigan Avenue

Freeport	Freeport Auto Mart	De Kalb	Sawyer & Son
Sterling	W. F. Doherty	Lee	Ogilvie & Clark
Winnetka	Winnetka Garage	Mendota	Elmer A. Myers
Ottawa	G. G. Marsh	La Salle	E. W. Koenig & Son
Waukegan	Bosch Garage	Lacon	Lacon Garage
Library	J. S. Lease	Pekin	J. T. Hulett
Elgin	Chas. J. Moody	Savanna	I. D. Pedrotti
Aurora	Costa Garage		

DEPENDABLE WOMEN want a dependable PAPER. Therefore THE TRIBUNE at the start of every day.

NEWLYWED SPAT PARTS MOST OF DIVORCED PAIRS

County Clerk's Statistics Show Rift in Wedded Bliss Occurs in First Year.

The first year of married life is the most disastrous for Chicago's Darbys and Joans. Records compiled by County Clerk Robert M. Sweitzer from 2,660 divorce cases heard between Jan. 1 and July 1 show the largest percentage of couples find their way into the divorce courts during the first year of wedded life. If the first nine years are passed successfully, the chance of the marriage ending unhappily is slight.

Of the number of cases noted 1,934 were those of persons married from one to nine years.

Here Is Table.

The table given out by Mr. Swietzer follows:

Years of married life.	No. seeking divorce.	Years of married life.	No. seeking divorce.
1	482	11	92
2	260	12	62
3	260	13	68
4	203	14	13
5	156	15	44
6	146	16	44
7	142	17	25
8	142	18	29
9	113	19	80
10	89	20	20

2,849 Suits for Divorce.

Exactly 2,849 suits for divorce, separate maintenance, and annulment of marriage were filed in the period covered by the table, but some of these are still in process of litigation. Mr. Sweitzer attributes the large number of first year divorce cases to hasty and ill advised marriages of persons who fail to take into consideration the responsibilities which the married relation imposes.

"From the first year on," he pointed out, "the number seeking separation decreases gradually, and after the ninth years falls off rapidly. I am told that English statistics show that most divorces are sought in the eighth year of married life. It appears to be different in this country, at least in Chicago. A table for the whole country would be interesting."

Trixie Friganza in Court.

Fifty-eight divorce cases, in which only the complainant appeared, were heard in the Superior and Circuit courts during the day. Trixie Friganza, whose marriage two years ago to Charles A. Goetter, a manager, caused a stir in the theatrical world, appeared before Judge Hall and testified she had paid her husband's bills and bought his clothes during the whole period of their married life.

"Once on New Year's Eve, when I had been kept up late by extra work, he struck me and slapped both my cheeks," she said. "My sister was present at the time."

The case was continued indefinitely until the return of Miss Friganza's sister from New York. She gave her address as 750 Bittersweet place, where she said she was living with Mr. and Mrs. P. D. Shelton. Her counsel, Attorney Emile Van Bever, said a notice of the suit had been sent to Goettler's last known address in New York.

Fight Over Pay Envelope.

Alfred C. Darst of 325 Seeley avenue was granted a divorce from Mrs. Nellie Darst when he testified she left him because he took charge of the pay envelope when she objected to his supporting his mother.

"I should worry," said Samuel G. Smith, a stenographer for the Santa Fé railroad, when his wife, Mrs. Anna L. Smith of 6347 Emerald avenue, surprised him at a Wabash avenue hotel with another woman. She was awarded a divorce and $300 alimony.

Mrs. Elizabeth M. Green of 122 West Schiller street testified her husband, Joseph D. Green, went to South America in August, 1911, and she had not heard from him since. She was given a decree.

Miss Addams stated that if her memory is correct, the statements made by Mrs. Trout in her statement of Friday were not correct.

Doesn't Recall Trout Letter.

"I have a bad memory of things of this kind," she said. "As I recall it, I didn't see the letter which Mrs. Trout sent to Dr. Shaw, the national president. I think I did say that the letter which Dr. Shaw sent in return was a little peppery and impulsive, but there was no intention of not standing by Dr. Shaw.

"We felt that we couldn't march in the parade after the state board had refused to consider the matter of a resolution which the national board had asked them to adopt. As the acting president of the national association, I felt that as a matter of official etiquette I could not march in the parade."

First Talk of Bolt.

The first intimation of a bolt was made at the morning session, when Mrs. McCormick, after an attempt to shout her down, read a statement, which concluded:

"In the course of a week I shall send to every woman who wishes to leave her name with me a full presentation of the facts, so that if Miss Addams, Miss Breckinridge, Mrs. Bowen, Miss McDowell, Miss Vittum, Miss Abbott, and others of us must take what would seem to be a radical course, in the interests of the suffrage movement in Illinois, you may understand why we are impelled to do so."

TWO PERISH IN THE LAKE?

Life Savers Pick Up Charred Motorboat Mattress to Which Pair Were Clinging.

Kenosha, Wis., Oct. 31.—[Special.]—A charred mattress, apparently from a small motor boat, was picked up by the Kenosha life saving crew a half mile off Kenosha today after people residing along the lake shore had notified the crew that two boys had been seen on the floating object. When the life savers reached the mattress they found no trace of the two persons.

GIRL TRIES TO END HER LIFE.

Disappointed in Love, Miss Louisa La Salle Takes Poison—Expected to Recover.

Disappointment in a love affair is believed to have caused Miss Louisa La Salle to swallow poison last night. The young woman lived with her aged mother at 3150 Clifton avenue. She is expected to recover.

PRIZES AWARDED TO RIVAL POETS

Local Man Captures Highest, $200, with Group of Poems About Chicago.

GIRL'S WAR VERSE WINS

A group of poems about Chicago by Carl Sandburg of 4646 North Hermitage avenue has been awarded the $200 prize in the contest recently conducted under the auspices of Poetry, a magazine of verse, according to an announcement made yesterday. The prize was awarded by Salmon O. Levinson of Chicago. Miss Louise Driscoll of Catskill, N. Y., received a prize of $100 for the best poem based on the European war.

Here Is Chicago in Poetry.

The first of Mr. Sandburg's poems is called "Chicago." It follows:

Hog Butcher for the World,
Tool Maker, Stacker of Wheat,
Player with Railroads and the Nation's Freight Handler;
Stormy, Husky, Brawling,
City of the Big Shoulders:

They tell me you are wicked and I believe them, for I have seen your painted women under the gas lamps luring the farm boys.
And they tell me you are crooked and I answer: Yes, it is true. I have seen the gunman kill and go free to kill again.
And they tell me you are brutal and my reply is: On the faces of women and children I have seen the marks of wanton hunger.
And having answered so I turn once more to those who sneer at this my city, and I give them back the sneer and say to them:
Come and show me another city with lifted head singing so proud to be alive and coarse and strong and cunning.
Flinging magnetic curses among the toil of piling job on job, here is a tall, bold slugger set vivid against the little soft cities;
Fierce as a dog with tongue lapping for action, cunning as a savage pitted against the wilderness,
Bareheaded, shoveling, Wrecking, Planning, Building, Breaking, Rebuilding.
Under the smoke, dust all over his mouth, laughing with white teeth,
Under the terrible burden of destiny laughing as a young man laughs,
Laughing even as an ignorant fighter laughs who has never lost a battle,
Bragging and laughing that under his wrist is the pulse, and under his ribs the heart of the people.
Laughing!
Laughing the stormy, husky, brawling laughter of Youth, half-naked, sweating, proud to be a Hog Butcher, Tool Maker, Stacker of Wheat, Player with the Railroads, and Freight Handler to the Nation.

First Prize War Poem.

"The Metal Checks," the war poem awarded the first prize, is written in the form of a dialogue between the Counter, who is Death, and the Bearer, who is the world and bears the burden of war. The Bearer carried on his back a gunnysack filled with little metal disks that have been used for the the identification of the common soldiers.

The Bearer speaks first:

Here is a sack, a gunny sack,
A heavy sack I bring.
Here is toil of many a soul—
But not the soul of a king.
This the toil of common men,
Who lived in the common way;
Lived upon bread and wind and love,
In the light of the common day.
This is the toil of working men,
Blood and brawn and brain.
Who shall render us again
The worth of all the slain.

After a quantity of the checks have been counted out by the Bearer and the Counter, the Bearer finds the bag of war troublesome. He holds it up, inspecting it, and says:

What can one do with a thing like this?
Neither of life nor death it is!
For the dead serve not, though it served the dead.
The wounds it carried were wide and red,
Yet they stained it not. Can a man put food,
Potatoes or wheat, or even wood
That is kind, and burns with a flame to warm
Living men who are comforted—
Is a thing that has served so many dead?
It's been shroud for too many men.
I'll burn it and let the dead bless.

Clear Dr. Billings in Auto Death.

A coroner's jury returned a verdict yesterday that Joseph King of 1622 Meyer court, who was struck by an automobile driven by Dr. Frank Billings, died at the county hospital of delirium tremens, and not from injuries received in the accident.

SHERIFF MORROW CLANKS INTO CITY FOR PRISONER.

Arrives with Medieval Handcuffs and Twelve Feet of Chain to Foil Chicago's Desperadoes.

Chicago's reputation as a city filled with gunmen and robbers has reached Carrolton, Ill. When Sheriff J. B. Morrow arrived here yesterday to take back a prisoner he was equipped like a dungeon keeper of the middle ages.

When Sheriff Morrow entered the Central station and called for Raymond Jawett, 23 years old, wanted on a serious charge, he drew out a heavy, old fashioned pair of handcuffs with which he fastened the hands of the young man. Next he untied a package containing twelve feet of heavy chain.

Slowly he unwound the chain, and after passing it between the handcuffed arms of his prisoner, he wound the ends around his right hand and told Jawett to "move along."

HENRY FRIEND

32 South State St.

One Price to All. Money Cheerfully Refunded.

EXTRA SPECIAL

Owing to the warm weather this season I now find that my enormous stock of the latest models of Fall creations is so large that I must sacrifice it at once to get my money back

The Following Prices Will Convince You.

Remember { My motto is courteous treatment, money refunded and one price to all.

Dresses

TWO HOUR SPECIAL
8:30 A.M. to 10:30 A.M.
Cloth Dresses in the new Basque effect. Made in an all wool serge. While they last—
All Sizes { $3.95 } All Colors



Special lot of Dresses in this season's newest basque and redingote models of combination serge and velvet and serge and satin; also silk dresses, crepe de chine, charmeuse, crepe and satin. They are worth double the price we ask. Specially priced at..... $7.75

COATS

Special lot of Mixture Coats. These coats are the very newest models, some are belted and the new cape effects. Real $10 values. For Monday only..... $5.95

Arabian Lamb Special

This Coat is made of the Genuine Saltex Arabian Lamb, lined throughout with a yarn-dyed lining, 48 inches long. Sizes up to 50, $9.95

Genuine Salt's Plush Coats

Genuine Salt's Plush Coats, three-quarter and full length, fur trimmed, lined throughout with yarn-dyed lining, exceptional val. $12.95

200 Sample Suits

200 Sample Suits, no two alike, for immediate clearance, made of broadcloth, men's wear serges, poplins and Gaberdine cloth; values up to $25, to be sold for..... $12.95

Suits, $9.95

An exceptional lot of suits made of all wool, poplin, broadcloth, gaberdine and serge. Styles are the very latest. Some of them beautifully trimmed, others tailored, silk and satin lined. We offer them Monday at..... $9.95

HENRY FRIEND, 32 So. State St.

Save Half—Buy Wholesale

OUR plan of selling at retail in our wholesale house at our regular wholesale prices is a proven success and has resulted in reducing the cost of distributing merchandise to the public by one-half or more—our customers are served in our wholesale salesrooms by our wholesale employees—our prices are based on our wholesale cost of doing business, eliminating the retail dealer's expense for rent, clerk hire, delivery service, charge accounts, etc.



Free Alterations

Chicago Women Know Value

Thousands of women have visited our wholesale house out of mere curiosity—our low wholesale prices (half and less than half the retail price) have proven so attractive that they have remained to buy and have called again and again, bringing their friends with them.

Looks Like a Long Winter

Your better judgment prompts you to economize—investigation will convince you that buying your wearing apparel and millinery at wholesale will save you money without sacrificing style, comfort or appearance.

Won't you visit us tomorrow? You won't be urged to buy. Every article guaranteed. Money refunded on request.

$13.00 For This Fur Trimmed Suit

Regular $25.00 to $30.00 retail value. Made of chiffon broadcloth, lined with guaranteed Peau de Cygne silk and trimmed with Skunk Marten Fur as shown in illustration. Many other models also at this price, fur trimmed or plain.

Fur Set

The beautiful Manchurian set illustrated here retails everywhere at two to three times our price—Large full Muff—Shirred Satin Lining—Shawl Collar Scarf—finished with tails.

Wholesale Price **$3.25**

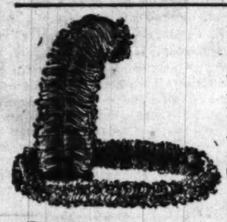


Buy Furs

At Wholesale

Save the big retail profit and retail expense—own your Furs at half the retail price. Buy direct from the manufacturing wholesalers. Ladies' Misses' and Children's Furs.

Our Wholesale Prices **1.25 to $25**



THE NEW YORK SAILOR

The latest conception in a large flat, flexible brim, hand-tailored, Elastic Crown, Black High-grade Erect Pile Silk Velvet Sailor, retails at $3.00.

Our Wholesale Price, **$1.33**



67c is our wholesale price for this stylish, highest quality Ostrich Band and Stick-up—like cut and other styles—retails at $1.50.

Our Millinery display embraces every noteworthy style. All retailed at wholesale prices.

NATIONAL MILEAGE COUPONS

Good for Free Transportation Anywhere

Takes the place of a free pass. Costs you absolutely nothing. We give them to you—"A mile of travel for a dollar in trade." Now is the accepted time to begin saving these valuable travel coupons for your holiday trips—good as cash for transportation to any point reached by rail or boat.

An Equal Opportunity Never Before Offered

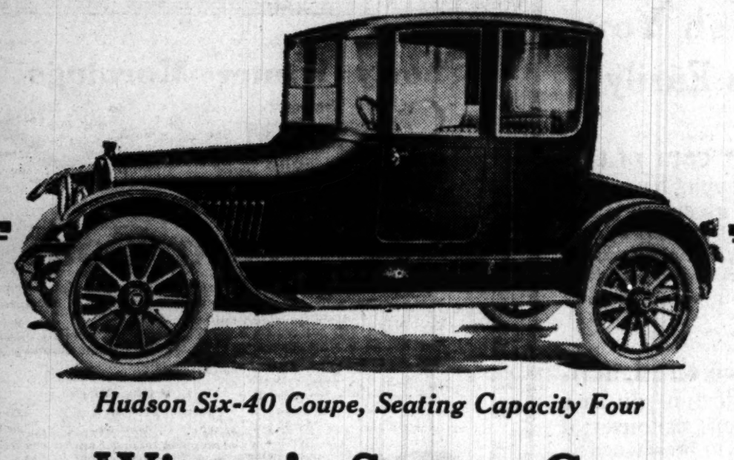
Take Elevator Save Half Buy Wholesale

SAMUEL HERZOG CO.

MANUFACTURING WHOLESALERS

107 South Wabash Avenue Wabash at Monroe

We Sell Retail at Wholesale Prices



Hudson Six-40 Coupe, Seating Capacity Four

Winter's Storm Car

Gives Summer Comfort

Here is the motor-car you have dreamed of owning, the car you are proud of driving.

It is an all-weather, all-the-year-'round car. The acme of comfort on stormy winter days, and yet open, airy and delightful in the sunny summer time.

For theater and social use, for business or calling—driven by your chauffeur or yourself—it is called by some enthusiastic owners the final limit of closed car comfort and perfection.

Luxury's Comfort

Here also is the modern ideal of a handsome coupe. Every detail shows the artist's touch. Wide seats, high back, deep cushions. All the latest conveniences. All the regular equipment and much that's rare or exclusive.

An exterior streamline design and finish unapproachable. An interior so lavish in luxury that no car at any price surpasses it.

And the size is just right for ease of handling, combined with ample room.

Note Its Practicability

This coupe body is built for us by famous New England coach builders. It is upholstered and trimmed in finest imported fabrics.

There are all the dainty appointments—smoking cases, and electric light in the dome. All the glasses sashless and automatically lowered.

All This for $2150.00

Here is a car which is widely considered the Beauty of modern Sixes. Now, for the first time—because of HUDSON efficiency—this highest class of closed car is offered for $2150.00.

This Service, Too, Is Yours

Your HUDSON car will be in service every day in the year. Geyler owners of HUDSONS will tell you that. Their cars are always "on the street." We sell you the HUDSON for your pleasure and satisfaction. And we keep it so by regular examinations and all necessary adjustments. This makes HUDSON ownership your motor-car delight. Come judge this HUDSON Coupe yourself.

Louis Geyler Company

"The Hudson Distributors"

LOUIS GEYLER, President J. L. McLAREN, Treasurer

2500 Mich gan Ave. Phone Calumet 3226



F. N. Matthews & Co.

Outfitters to Women

21 E. Madison Street

Between State and Wabash

Smart Clothes AT Sensible Prices

Matthews have no entangling merchandise alliances. Ours is a house that is all sufficient. Our clothes are not sold anywhere except at above address.

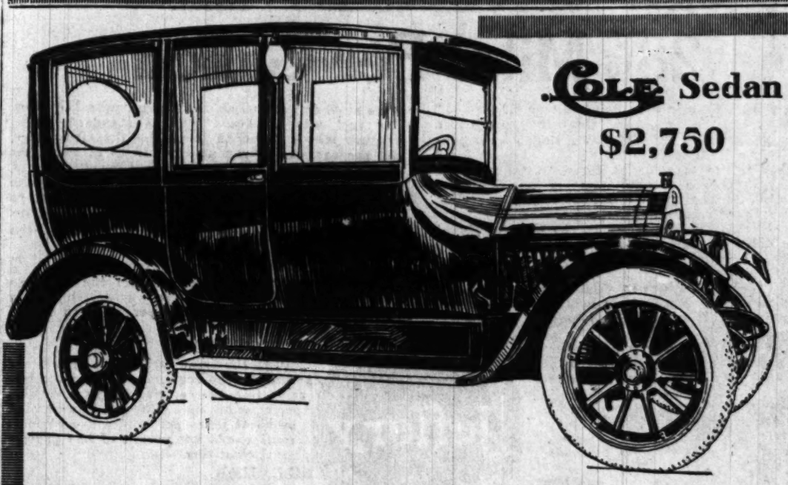
Nowhere will you find a standard of clothes that outclass our productions. We have not been able to find such. When we do we will purvey *that* "brand."

Until then we shall continue to make Matthews clothes for women—clothes that have stood in the front rank of fashion's army and in twenty years have never sounded a retreat from the ideals of leadership.

Priced at $25 and on up to $150

Smart Waists at $5 to $25

Suits to order—$65 and upward



Cole Sedan $2,750

What Chance Has Winter Now?

TUCK yourself and your family away for the winter in a warm Cole Sedan. Inside there you can look out at other people in mere *curtained* cars and congratulate yourself on how much luckier you are. The body is as tight as a drum. The big soft seats snuggle up to you. The Cole Sedan is your sun parlor on wheels—just as luxurious, just as comfortable as *home*. Even the rose in the cut glass vase you carry in your Cole Sedan doesn't feel the chill. If it's warm enough in a Cole Sedan for an American Beauty rose, it ought to be about right for your family. Yes? Let's chat this little comfort collusion over.

Yours for a delightful summer this winter.

COLE MOTOR CAR COMPANY, Indianapolis. E. C. FRADY, District Sales Manager.

COLE MOTOR COMPANY

TELEPHONE CALUMET 2323 CHICAGO 2323 MICHIGAN AVENUE

PART 2 Editorial Commercial

The Chicago Sunday Tribune.

THE WORLD'S GREATEST NEWSPAPER

PART 2 General News

NOVEMBER 1, 1914. A *

BOLTERS PLAN TO FORM NEW SUFFRAGE BODY

McCormick Faction Meets After Convention Ends and Discusses Dispute.

MRS. TROUT IS TRIUMPHANT

New Suffrage Officers.

Mrs. Grace Wilbur Trout, president.

Mrs. G. A. Soden, first vice president.

Mrs. H. M. Brown of Peoria, second vice president.

Mrs. Judith Loewenthal, recording secretary.

Mrs. E. L. Stewart, corresponding secretary.

Miss Jennie Johnson, treasurer.

Mrs. W. F. Carr of Ottawa, auditor.

The directors elected were:

Miss Margaret Dobyne, Mrs. H. C. Newton, Miss Alice Henry, Mrs. J. W. McGraw, Mrs. Mary Bussey, Mrs. Laura G. Fixen, Mrs. Mary Codding Bourland, Mrs. Carrie A. Bahrenburg, Mrs. William Severin.

Officially the convention of the Illinois Equal Suffrage association closed at noon yesterday. A second bolters' meeting kept a roomful of women all afternoon in the green room of the Congress hotel, however.

As a result of dissatisfaction over what was termed a packed convention and gag rule the faction led by Mrs. Medill McCormick is ready to organize a second state organization in Illinois. If the plans of the women are carried out, as appeared probable at the bolters' meeting in the green room, there will be two delegations of women from Illinois at the national convention in Nashville, opening next week.

Jane Addams Supports "Bolters."

Among those who supported the bolters' meeting were Miss Jane Addams and Miss Sophonisba Breckinridge, both of whom made speeches. Miss Addams asserted that it would be the policy of the national convention to hear all the discussion on both sides that any one desired to carry on. Some of the downstate delegates interrupted Miss Addams to say that it was a lack of the open discussion in the present convention which caused them to bolt. In the regular convention, however, Mrs. Grace Wilbur Trout triumphed. She was reelected president of the association without opposition. Her entire board was elected also, so that it is expected she will have fairly easy sailing during the coming year.

All but One of Slate Elected.

The entire ticket of the nominating committee was elected with the exception of Mrs. George Bass. Mrs. Bass was seen visiting during the morning with some of the opponents of Mrs. Trout. It was also learned that she had been in conference Friday night with Mrs. Antoinette Funk. When Miss Sophonisba Breckinridge reached the Congress hotel Mrs. Bass escorted her to the bolters' meeting.

The report of the nominating committee had been prepared before this was known, however, and it was recommended that Mrs. Bass be returned to her position as director. On the floor of the convention Mrs. Maud Cain Taylor, one of Mrs. Trout's supporters, nominated Miss Alice Henry in place of Mrs. Bass.

Mrs. James W. Morrison, whom Mrs. McCormick's supporters hoped to nominate, said she never considered being a candidate.

Mrs. Trout Loses One Point.

In only one instance did she lose a point. Mrs. Antoinette Funk secured an article in the new constitution, which was adopted, which takes from the board the opportunity of selecting at liberty fifty-two delegates to the national convention. The article to the constitution was adopted so quickly that few of Mrs. Trout's friends realized its importance. Mrs. Harriette Taylor Treadwell protested as the vote was being taken, but her protest came too late to secure the aid of the votes which she controlled.

According to the article in the constitution the presidents of the organizations affiliated with the state association may send one name of a member willing and entitled to serve as a delegate at the convention of the national association. The national delegates must be chosen from this number. If there is still to be a representation after those suggested by the presidents have all been chosen, the board may complete the delegation from its own selections.

Action of Friday Voided?

On Friday the convention voted that the board of directors should select the national delegates. It is believed that the adoption of the new constitution with this clause in it voids that action.

The bolters' meeting in the green room was not entirely made up of Mrs. McCormick's supporters. Several of the members of the new board of directors were present. Some of the members of Mrs. Trout's faction protested against the meeting.

"I want to know if your methods do anybody any good," said Mrs. Laura Fixen. "You should devote your wonderful energies to other channels. You have not helped the cause. You have brought inharmony to the suffrage ranks."

Women Question Mrs. McCormick.

It was evident, however, that the majority of the women attending did not agree with Mrs. Fixen. They asked Mrs. McCormick numerous questions about her controversy with Mrs. Trout.

"The first time that I learned that Mrs. Trout was suppressing information," said Mrs. McCormick, "was last July. I had called a meeting of publicity chairmen and presidents of the suffrage organizations of the middle western states. When I began to speak of various phases of the national work, Mrs. Soden and Miss Dobyne repeatedly interrupted me for further explanations.

"Explanations had all gone out in the weekly bulletin published by the national congressional committee, which had been sent to Mrs. Trout. The women of the other states became annoyed at the constant interruptions of the Illinois women, who said they had never seen the bulletins. I took the matter up with the state board at its next meeting. Mrs. Trout declared that she had no time for such long and voluminous reports.

Only Ten Minutes to Talk.

"In the other states where conventions have been held we were always given at least an hour to state the national position. In this convention we were given ten minutes.

"Before the May 2 demonstration I talked with Mrs. Trout about the adoption of the national resolution. I wanted to arrange things before I went west. Mrs. Trout told me to go ahead; that I did not need to worry. I learned that the day after I had gone the board met and voted not to adopt the national resolution."

Denies Plans to Secede.

Following the meeting of the so-called bolters, Mrs. McCormick was inclined to belittle its significance. In an interview she said: "It is erroneous to think this meeting was held to lay plans for a new organization in Illinois. Neither will there be a second delegation at the Nashville convention. This meeting was held solely to allow an expression of views on several matters which came before the convention on which opportunity was not permitted for full discussion. There were several questions members desired to ask me which they were not allowed to do on the floor, and to answer them fully the meeting was called. We had no thought of bolting, and such a course was not discussed."

According to information that leaked out last night the new board met at dinner with Mrs. Trout in the Congress and appointed the fifty-two delegates and fifty-two alternates to the Nashville conventions despite the new rule. Mrs. George Bass was one of the delegates named.

New Board Illinois Equal Suffrage Association; Meeting of Bolters.





Left to right. Seated: Mrs. G. A. Soden, Mrs. Grace Wilbur Trout, Mrs. H. M. Brown, Miss Jennie Johnson, Miss Alice Henry, Mrs. Laura Tixen, Mrs. Mary Bourland.

Left to right. Standing: Mrs. William Severin, Mrs. Carrie Alexander Bahrenburg, Mrs. H. C. Newton, Mrs. Edward L. Stewart, Mrs. E. Lowenthal, Mrs. J. McGraw, Miss Margaret Dobyne.

Lower picture: Mrs. Medill McCormick addressing bolters after convention.

ROB FAST TRAIN IN CHICAGO YARD

Holdup Men Board Santa Fe's California Limited at Thirty-fifth Street.

5 PASSENGERS VICTIMS.

Five persons, passengers on the California limited of the Atchison, Topeka and Santa Fé railroad, were robbed by three armed men last night when the train stopped at West Thirty-eighth street and South Central Park avenue to wait for a signal giving it the right of way.

The conductor, after notifying a railroad watchman of the robbery, gave the engineer the signal to proceed, and the Brighton Park police, who were notified, were unable to learn the names of the victims or obtain a description of the robbers.

Point Revolvers at Passengers.

When the train was slowing down for the Illinois and Northern railroad crossing three men climbed over the railing of the observation car, and, pointing revolvers at passengers, forced them to hold up their hands.

When the patrol wagon and detectives arrived they believed the report was merely a hallowe'en prank. But they questioned railroad employés and verified the story of the robbery. They were given three different locations for the robbery—South Western avenue, South Kenton avenue, and South Central Park avenue.

Superintendent Starts Inquiry.

They believe the last place is correct because of the fact it is the only place the train comes to a stop for a signal of clear tracks.

C. E. Taylor, superintendent of terminals of the railroad, was notified of the robbery and immediately started an investigation. When the train reached Streator the local authorities were informed the total loot obtained by the robbers included only $40 and one watch.

THE WEATHER.

SUNDAY, NOVEMBER 1, 1914.

For Chicago and vicinity: Generally fair weather Sunday and Monday. Continued mild temperature. Moderate southwest to west winds.

For Illinois: Generally fair Sunday and Monday. Moderate south to west winds.

Sunrise, 6:23; sunset, 4:44. Moonset, 6:13 a. m.

TRIBUNE BAROMETER.



TEMPERATURE IN CHICAGO
[Last 24 Hours.]

Maximum, 3 p. m.....72
Minimum, 5 a. m.....48

2 a. m.	49	11 a. m.	64	7 p. m.	65
4 a. m.	49	13 noon	66	9 p. m.	63
5 a. m.	48	1 p. m.	69	9 p. m.	61
6 a. m.	48	2 p. m.	70	10 p. m.	61
7 a. m.	48	3 p. m.	72	11 p. m.	61
8 a. m.	49	4 p. m.	71	Midnight	60
9 a. m.	51	5 p. m.	68	1 a. m.	58
10 a. m.	60	6 p. m.	65	2 a. m.	56

Mean temperature, 60; normal for the day, 46.
Excess since Jan. 1, 962.
Precipitation for 24 hours to 7 p. m., 0. Deficiency since Jan. 1, 2.76 inches.
Wind, S. W.; max., 24 miles an hour, at 8:04 a. m.
Relative humidity, 7 a. m., 67%; 7 p. m., 44%.
Barometer, sea level, 7 a. m., 30.07; 7 p. m., 29.96.

For official government weather report see part 2, page 2

OCEAN STEAMSHIP MOVEMENTS

Arrived.	Port.
LUSITANIA	New York
NIEUW AMSTERDAM	New York
PATRIA	New York
MONTEVIDEO	Barcelona
NAPOLI	Genoa
TAORMINA	Naples
VESTALIA	Melbourne
OSCAR II.	Copenhagen
PANNONIA	Glasgow
MARQUETTE	Dover
MARQUETTE	London

Sailed.	Port.
MINNEHAHA	New York
PHILADELPHIA	New York
COLUMBIA	New York
DUCA DEGLI ABRUZZI	New York
ISTHMIAN	New York
FREDERIK VIII.	New York
CABERIA	New York
CHICAGO	New York

WIRELESS REPORT.

	Due at New York
KRJORD	Dist. not given. Monday noon

JILTED CHICAGOAN KILLS HIMSELF IN ST. LOUIS.

Walter Piehl Also Found to Be Short in Accounts at Mound City Branch of Local Concern.

Walter Piehl, son of Mrs. Helma Jensen of 1903 Cuyler avenue, committed suicide in the office of the Gans-Stevens Mercantile company in St. Louis yesterday by firing a bullet into his temple. A shortage in his accounts and a broken engagement are believed to have been responsible for the young man's act.

Piehl was 27 years old. He left Chicago two months ago to take charge of the St. Louis branch of the company, the main office of which is at 207 West Monroe street.

Two weeks ago Mrs. Jensen received a letter from her son in which he said he had lost $75 of the firm's money while on the way to the bank. He said he didn't know what he would do but that the firm probably would have to wait until he could make it up.

Mrs. Jensen said he was engaged to be married to a young woman but that the engagement was broken recently.

BUSINESS MORE THAN USUAL

Dairy Show Closes After Attendance Record of 150,000, a Gain of 50,000.

"Business more than usual" as an American improvement on the British war slogan, "Business as usual," was coined yesterday to express the success of the National Dairy show, which is a barometer of the prosperity of a great industry.

The last performance of the dairy show of 1914 was held at night in the International amphitheater before a large crowd. One hundred and fifty thousand Chicagoans and out of town folks visited the show during ten days. This figure, the box office men reported, was a clear gain of 50,000 over the 1913 exhibition, which in turn showed a marked advance over the previous year's attendance.

"This is real American prosperity," said W. E. Skinner, manager. "Greater crowds, greater exhibits, greater business prospects for the industry—everything here is in high relief to any condition of pessimism elsewhere. This is surely 'business more than usual.'"

FIGHT OVER $5; TWO SHOT DEAD

Saloonkeeper Finds Brother in Struggle; Fires at Supposed Bandits.

THIRD MAN INJURED.

Fritz and Rudolph Kohlmann operate a saloon under the name Kohlman Bros. at 3828 South Halsted street. Trade was pretty brisk last night.

At 10 o'clock two young fellows stepped up to the bar just as Fritz took off his apron to go for a cup of coffee.

They ordered whisky. Rudolph served them. One of the two laid down a bill. Rudolph rang up the quarter on the cash register and handed out change for a $5 bill.

"Here, you!" said one of the young men. "Kick in with the right change."

Demands Change for $10.

"What's the matter?"

"Gimme change for that $10 bill. There's only $4.75 here."

"It was a $5 bill you gi'me."

"You're a liar."

"Come back here and look in the cash register," expostulated Rudolph. "I ain't got a ten in the house. Here, see for yourself."

The two customers walked around the bar. They could find no $10 bill. But they insisted they were being robbed.

Brother Enters Fray.

Fritz Kohlmann came back from having his cup of coffee to see his brother struggling in the grasp of the two young men. Fritz has served his time in the German army. He leaped the bar as though it were a vaulting horse, picked up a revolver, and shot both young men dead.

Gleason's undertaking wagon hauled them away. The police placed Fritz under arrest, mumbling over and over, "I thought they was stickups."

The names given the victims were Michael Quigley and Neal Lucey. Quigley was said to be a product of the West side. Quigley's residence was given as in the neighborhood of Thirty-seventh place and Auburn avenue.

Patrick Sullivan suffered scalp wounds and cuts and bruises when he interfered at the beginning of the struggle.

"PRINCE" WHO WAS AN ACTOR KILLS HIMSELF IN NEW YORK

Woman Claiming to Be His Wife Throws Away Tin Which Had Held Poison.

New York, Oct. 31.—"Prince" Paul de Clairmont, an actor, was found dead in bed in a west side rooming house today. A coroner's physician said that he had committed suicide.

The physician learned a well dressed woman, who said she was De Clairmont's wife, appeared at the rooming house a short while before the body was found. She went to the actor's room, and when she came down threw away a small tin and rode away. The coroner's physician found the tin can. Inside it, he said, he found a deadly poison.

De Clairmont arrived in New York from Europe a few years ago and announced that he was a prince. Since that time he had appeared on the stage. He was arrested about a year ago charged with larceny, but was acquitted.

'IN ALL CANDOR, IN ALL HONESTY,' SAYS CANDIDATE

Being an Intimate View of Campaign Meetings and Their Promoters.

RED FIRE STILL WITH US

BY HENRY M. HYDE.

"When, surrounded by them that are near and dear to you, you go to bed in your humble domicile—no matter how lowly—and a thief or enemy breaks in, do you not awake and yell, 'Where is the government?'

"An' so, my dear friends, I say to you in all honesty, in all candor, in all sincerity, that we as fellow Democrats should see to it that we should select as a candidate for public office only a man for whom we hope much for—a man whose noble life is a public benediction, a man into the deepest depths of whose inmost heart the golden rays of God's own sunshine penetrates—I say to you in all sincerity, in all honesty, in all candor, that when this noble candidate rises—and he will arise—in the senate chamber of these United States his magnetic physique will awe the house, his financial acumen will go down into the archives of the nation, his touching voice will echo and reecho and resound to the lofty dome of the capital. It is needless to say that this noble candidate to whom I refer to is Roger C. Sullivan."

Merely a Curtain Raiser.

It should be quickly explained that nobody takes the effervescent spellbinder seriously. He is merely kept in reserve to be used to fill in the time, when the automobile which is rushing the candidates from hall to hall is for some reason delayed.

He ranks no higher, politically speaking, than the Murphy twins—two little boys in green tights, who box three hot rounds between speeches by the candidates—or Miss Genevra Genevieve Jones, who, at the more high brow meetings, sings "Why Do I Love You So?" with a violin accompaniment.

People who did not attend the little ward meetings held all over the city every night last week—twenty or thirty of them nightly—missed a wonderful opportunity to study democracy in action—with plenty of amusement thrown in.

Here Comes the Motor Car.

The real proceedings do not begin until the motor car bearing a group of candidates pants up to the curb in front of the meeting place. A noisy group of small boys, three of whom are honored by being allowed to hold as many burning sticks of red fire, mark the place.

Out of the auto step three or four heavy and solemn looking men, their faces worried and their shoulders bowed. In the entrance and along the hallways are distributed fifty young fellows with political aspirations and campaign cigars. The candidates tramp up the stairs and enter the hall at the rear. As they march down the center aisle to the platform all the patriots who are looking forward to pay roll appointments at their hands burst into hearty and unrestrained cheers.

The solitary drunken man who frequently occupies a front seat also lets loose a little nonpartisan enthusiasm and is sternly repressed. The chairman reaches forward and plucks the spellbinder who happens to be exuding eloquence by the coat tails.

"In all candor, in all sincerity, in all honesty—I thank you, fellow citizens—and ladies."

What the Candidates Say

What the candidates say depends on their personality and on the audience they are addressing. Here are a few samples, also as near verbatim as memory permits:

He is a huge and heavy man, plainly frightened half to death. He clasps his hamlike hands before his stomach and clears his throat.

"You gimme a good vote at the primary and I ain't had a chanct to thank you before. Much obliged. I hopes you gimme as good a vote on Tuesday, Nov. 3. In conclusion I hopes you vote the straight ticket from top to bottom, so we kin give you a business administration and furnish plenty of jobs for the boys who votes right on Tuesday, Nov. 3."

More impressive—and less to the point—is the statesman who is getting ready to check his trunks to Washington.

"Fellow citizens, I am not ambitious to shine as an orator. But all my life I have been accustomed to hard labor. I began to work as a boy of 9 years. I have been working ever since.

"If you send me to Washington I shall continue the habits of industry which have become my second nature. In my own poor way and to the full extent of my limited ability, I shall attempt to hold up the hands of that great patriot, that far sighted president, that greatest of all Democrats—Woodrow Wilson—to the end that peace, prosperity, and contentment shall continue to prevail among all the people of these United States."

Wheels Hum No More.

The Republican and Progressive variants on the above run somewhat as follows:

"Fellow sufferers! Four years ago these United States enjoyed all the blessings of prosperity. Wheels were humming in every factory. Every honest workingman had profitable employment. The shops were busy. Today factories are shut down, mills are closed, thousands of men are out of work. Who is to blame? Who but the Democratic party and the policies which it represents? If I ask you to send me to Washington, it is only that I may assist in passing such laws as will bring back prosperity, peace, and contentment to the people of these United States."

As the reverberation of the forty-two centimeter gun dies away the chairman rises:

"The glee club will now bring the program to a close by singing 'Illinois, Illinois.'"

MOTHER AND GIRL CAN'T WED; DIE

"Would That I Were Dead," Essay Written by the Daughter to Her "Cecil."

TRAGEDY OF CRIPPLE.

Two Went to Rabbi and Sought Husbands, but It All Ends in Disappointment.

The date Feb. 2, 1914, meant a lot to Sophie Jasney while she lived. "Cecil," her sweetheart, meant a lot to her, too, and that is why she is dead.

A coroner's jury found out these things yesterday when it sat at an inquest over the body of the girl who, clasped in her mother's arms in their little home at 1834 Taylor street, was found lifeless. The gas was turned on. Mrs. Bertha Jasney, the mother, also was dead. Hers has been a love tragedy, too.

"Sophie, Alias Feb. 2, 1914."

Sophie was a cripple—that explains matters as to her case. She left a letter headed "Sophie, alias Feb. 2, 1914," which reads:

"My Dearest Cecil: The time for our parting has come, bringing joy to you and sorrow to me. Although I may shed no tears, my heart overflows with grief as I wonder over the many times we have laughed and wept behind the dear old walls. I loved you the moment I saw you and shall always love you as long as the grass grows green.

"To part from you is terrible. The tears now dim the lines and so I cannot write plainly, and sobs stop me. 'Tis only a letter, Cecil, only a letter, but O, do not forget me, Cecil. Please don't. Mamma sends her best regards to you and your mother, and I the same. Please don't forget me, Cecil. Please don't. This letter is soiled, but, Cecil, it is the tears of my affection. Believe me, hoping that we may meet again on earth, I will close.

"Call me up, write, and remember me. If we never see each other again on earth we'll meet in heaven. Farewell. Your own till death. SOPHIE."

"Would That I Were Dead."

An essay which the crippled girl had written read:

"Would that I were dead. Sophie Gasney's essay upon herself:

"Waiting and waiting day after day;
Grieving the lifelong day;
Moaning the whole night through;
Suffering torture upon rising;
Misery throughout the lifelong day;
Life is nothing but torture to me."

Another letter which the girl had written to Rabbi L. Goldstein, 6140 South Morgan street, was read at the inquest.

Rabbi Goldstein was interrogated at his home last evening by Deputy Coroner Davis.

Each Wanted Husband.

"Rabbi Goldstein told me," said Deputy Davis at the inquest, "that Mrs. Jasney and her daughter called to see him one day about two months ago and asked to get husbands for them, saying they wanted to get married. Rabbi Goldstein said he took them to South Chicago and introduced Mrs. Jasney to a man there whom he believed to be matrimonially inclined. Mrs. Jasney, he says, told the man that she owned a cigar store on the west side and had considerable means."

"Rabbi Goldstein said Mrs. Jasney and the man talked the matter over and seemed pleased with each other. Later on the man found out that Mrs. Jasney did not own any cigar store and had but little money, and he rejected her proposal of marriage."

Mrs. Jasney owned a cigar store on the west side, but sold the place more than a year ago.

AUTO HITS RUT, 8 HURT; TURNS OVER THREE TIMES.

Professional Golf Players Hard Hit—One Unconscious—Driver Loses Hand.

Aurora, Ill., Oct. 31.—[Special.]—Eight persons were injured, two badly, when a seven passenger high speed automobile owned and driven by E. H. Browne of Wheaton was overturned on the highway between West Chicago and Winfield today.

Six of the injured were rushed from Wheaton to Geneva to the Colonial hospital. They were taken from Wheaton on a special train over the Aurora, Elgin and Chicago railroad.

The injured are:

PETER JOHNS, Evanston; fracture at base of skull; unconscious since accident; shoulder sprained.

E. H. BROWNE; hand torn off at wrist; compound fracture of arm.

JAMES WHITE, Chicago manufacturer of golf accessories; injured about face, head, and body.

J. B. SLOAN, Port Arthur, Can.; injured about face, head, and body.

DAVID KOBER, Evanston; injured about face, head, and body.

J. BURKE, Port Arthur, Canada; injured about face, head, and body.

MR. AND MRS. ARTHUR CLARKSON of Wheaton; badly bruised about body and face.

The accident happened when a wheel of the machine was caught in a rut in the roadway. It turned over three times.

Johns, White, Sloan, Kober, and Burke are professional golf players, and they have been visiting at the Clarkson home. Mr. Clarkson is the professional golfer of the Wheaton Golf club.

WEST SIDE CLUB TO OPEN.

Sunday Night Body Resumes Public Meetings This Evening at Church.

The West Side Sunday Night club will resume its public meetings tonight at 8 o'clock at the Third Presbyterian church, Ashland boulevard and Ogden avenue. A. J. Elliott, better known among college students as "Dad Elliott," the western secretary of the international board of the Y. M. C. A., will be the speaker and his subject "The Pace That Wins."

STOCKYARDS UNDER 10 DAY QUARANTINE

Federal Measure Taken to Fight Foot and Mouth Disease.

NO INFECTION HERE

The Union stockyards in Chicago were quarantined yesterday by the department of agriculture in order to facilitate the work of the government in stamping out foot and mouth disease, which has recently made its appearance in Indiana and Michigan.

The quarantine will stop the shipments of cattle out of Chicago for ten days. It will not prevent the receipt of cattle by the Chicago packing plants, or the killing, dressing, or shipment of dressed meats. It will simply hold up for a time the function of the stockyards as a clearing house for stocking dairies, ranches, and feeding farms of the middle west. No cases of foot and mouth disease have been discovered in the Chicago yards, and the action of the department of agriculture was taken as a precautionary measure.

Quarantine Other Yards.

A report gained currency in Washington last night that the government contemplated placing a quarantine over other large stockyards in the country, but Dr. Melvin, chief of the bureau of animal industry, who ordered the quarantine in Chicago, refused to say that such action was contemplated.

The reports from Chicago to the effect that Indiana cattle owners had attempted to ship their stock to Michigan by way of Chicago in order to evade the quarantine installed in Indiana brought about the federal action. Under the provisions of the rule no cattle, sheep, or swine may be moved from the yards in interstate or foreign commerce unless for the purpose of immediate slaughter and under permits issued by federal inspectors.

Chicago a Clearing House.

Chicago is the cattle clearing house of the country. Farmers from the states immediately surrounding Illinois send their cattle to Chicago and they are sent out to other sections of the country to be fattened during the winter. The cattle that are purchased during the fall are sent to the local packing houses next spring.

Last week 51,000 sheep and 19,000 cattle were shipped out of Chicago to points all over the country. Of this number it is estimated that more than 46,000 sheep and more than 6,000 cattle were designated for other purposes than immediate slaughter.

Prices Will Drop.

The continued shipment of cattle and sheep to Chicago without the possibility of shipping them out again, will result in a very considerable drop in the price of live stock for a time, it is said. The price to the consumer will be raised next spring if the quarantine is continued for a longer time than ten days.

The stock in cattle cars can only be unloaded and herded into reserve pens, which have been specially designated by the federal inspector, under the rules of the quarantine. Cars for the transportation of live stock must be thoroughly cleaned and disinfected before they can be moved again in interstate or foreign commerce. Shipments of stock into the yards from the affected areas must be unloaded under the supervision of federal officials.

Federal Explanation.

This explanation of the government's action was issued at the department of agriculture:

"Because of the danger that cattle infected with the foot and mouth disease may have passed through them, the Union stockyards in Chicago have been quarantined by the secretary of agriculture. This quarantine goes into effect immediately.

"Under the provisions of this quarantine no cattle, sheep, or swine can be moved from the stockyards in interstate or foreign commerce except for the purpose of immediate slaughter and under permits issued by federal inspectors. In such case they must be transported in sealed cars placarded 'For immediate slaughter.'

Cars Must Be Cleaned.

"The stock in these cars can only be unloaded into reserve pens which have been designated for this purpose by the chief of the bureau of animal industry. Cars used for the transportation of stock from the yards must be thoroughly cleansed and disinfected before they can be moved again in interstate or foreign commerce. Shipments of stock into the yards from uninfected areas must be unloaded through cleaned and disinfected docks and alleyways under the supervision of the federal officials. When reloaded the stock must be placed in cleaned and disinfected cars and the cars officially sealed.

"These measures are considered essential to the prevention of the spread of the disease. Foot and mouth is one of the

Advertising Printed by Chicago Morning Papers for October, 1914

THE TRIBUNE ..... 3,542.78 columns
The other morning papers *combined* . 3,900.46 columns

The city circulation of The Daily Tribune is greater than that of the other Chicago morning papers COMBINED.

The city circulation of The Sunday Tribune is nearly three times as great as that of one Chicago Sunday paper and at least 15% greater than that of another.

The Chicago Tribune
The World's Greatest Newspaper
(Trade Mark Registered)
MEMBER AUDIT BUREAU OF CIRCULATIONS

most contagious infections known, and if it were possible to move stock from the Chicago yards to the country for feeding or dairy purposes there is grave danger that the disease might be disseminated over large areas.

"Up to the present time no case of foot and mouth disease has been found in the Union yards, but there is some reason to believe that infected stock may have passed through. It is at least certain that shipments of stock to Chicago have been made from regions where the foot and mouth disease has broken out."

The quarantine order came to Dr. S. E. Bennett, chief of the local bureau of animal industry, by long distance telephone from Dr. John R. Mohler, assistant chief of the bureau in Washington.

"The order is purely a precautionary measure as far as the Chicago yards are concerned," Dr. Bennett said. "There is no epidemic at the yards.

Dairy Cattle Affected.

The order also affects the dairy show now in progress at the yards. All dairy cattle on exhibition there will be held in quarantine one week. If no foot and mouth disease breaks out in that time, according to Dr. Bennett, the owners will be permitted to ship the cattle away.

This is the third outbreak of a foot and mouth epidemic among cattle in the United States in twelve years, according to the records of the department of agriculture. The first came in 1902-3 and the second in 1908-9.

The first outbreak cost the department $276,000 in the killing and burial of infected cattle, destruction of infected stables and other buildings, and salaries of inspectors. In the second epidemic the cost to the department of fighting the disease was $296,000.

Approximately 4,500 cattle were killed and buried in each epidemic.

No Serious Loss.

The quarantine against the shipment of stocking and feeding cattle and sheep out of the Union stockyards will not cause a serious loss of business for this market, according to M. F. Horine, statistician for the stockyards company.

"During the last year," explained Mr. Horine, "about 3,000,000 head of cattle and 6,000,000 head of sheep have been received at the Chicago stockyards. Of this number about 10 per cent of the cattle have been reshipped to farms in Illinois, Indiana, Iowa, Michigan, Wisconsin, and other nearby states for feeding and fattening purposes. About 12 per cent of the sheep received here have also been reshipped for the same purpose."

The cattle at present in Chicago and which will have to be held here for ten days, are expected to be sold tomorrow. The stock brokers claim it is too expensive to feed them for that length of time, and it will be better to dispose of them to the packing plants.

Stockyards Explanation.

The authorized statement issued by the Union Stockyards follows:

"Feeder cattle and sheep shipments from Chicago were today placed under quarantine by the federal government inspectors of the bureau of animal industry.

"Cattle or sheep for immediate slaughter may be shipped into or out of the market.

"The quarantine will be in force at Chicago, according to Dr. S. F. Bennett, government inspector, for a period of ten days that all feeding cattle and sheep now in the yards may undergo observation.

"This move on the part of the federal government was taken purely as a precautionary measure, and federal officials assert that not a single case of the disease has yet been found among animals arriving here nor among those which have left these yards for feeding purposes.

"In view of the quarantine restrictions today, all live stock interests here admonish shippers of cattle and sheep to refrain from shipping those cattle and sheep which are classified at market as 'stocker' or 'feeder' types."

J. O. Armour's Statement.

J. Ogden Armour was told of the federal order by THE TRIBUNE.

"The order preventing outgoing shipments will not have a serious effect on the business of the packing houses in Chicago. Only a small percentage of the cattle that are shipped in are shipped out again, so I cannot see a very serious result.

"The order, of course, will have some effect on the business at the yards. The main thing we are interested in here in Chicago, however, is getting the cattle into the yards. We are not so much interested in getting them out.

"If the order had prevented the shipment of cattle into the Union stockyards, then the effect would have been most serious."

Quarantine Welcomed.

A. G. Leonard, president of the Union Stockyards and Transfer company, said the action of the government would be welcomed by everyone in the Chicago stockyards as a precautionary measure.

"Every one in the stockyards," said he, "may be counted upon to cooperate with the government officials to the utmost in their attempt to stamp out this dread disease among live stock. The rigid enforcement of this quarantine will be taken up by the officials of the stockyards."

President Leonard explained that a thorough investigation of the stockyards had failed to find a single case of hoof and mouth infection. He said that no animals from Michigan or Indiana had been received at the stockyards for more than two weeks.

No Effect on Business.

"The quarantine doesn't amount to much of anything," said Edward Morris, vice president of Morris & Co., "and will have no appreciable effect on business. I do not believe that there will be any reduction in the price of cattle on the hoof, although, if the quarantine is maintained for a long period, it may show its effect."

Very little of the milk supply of Chicago will be affected by the foot and mouth disease quarantine. The large dairy companies here obtain their milk from the Elgin district and the northern Illinois and southern Wisconsin districts. A small quantity of milk is obtained by some of the small dealers from Indiana, it was reported.



Miss Russell Says:

If you have not tried My Own Toilet Preparations, do so by all means. They are manufactured by MY own chemist, under MY personal supervision, and I guarantee their purity.

Lillian Russell

Lillian Russell's Own Toilet Preparations

My Own Skin Nutrient	$1.00
Larger size	$1.50
My Own Smooth Out	$1.00
Larger size	$1.50
My Own Skin Rejuvenator	$1.50
My Own Cleansing Cream	.50
Larger size	$1.00
My Own Purity Face Powder	$1.00
Vanity Box, with mirror	.50
American Beauty Talcum Powder. Exquisitely refreshing.	.25
My Own Lip Rouge	.50
Lillian Russell's Beauty Box, Containing six toilet preparations,	
value $3.00	

For Sale at Leading Department and Drug Stores

Ask your Dealer for My Booklet, which describes My preparations fully. It will interest you.

Death Only Sure Check for Foot and Mouth Disease.

BY DR. W. A. EVANS.

THE foot and mouth disease is primarily a disease of cloven footed animals. Secondarily, it is a disease of men. It's normal habitat is Europe, from which it extends at times to all parts of the world. This is the sixth epidemic in the United States. The fifth was in 1908. At that time it was found fairly extensively distributed in the dairy districts around Detroit and Philadelphia. I have never heard that any human beings were affected in that epidemic.

As soon as its presence was discovered it was reported to the bureau of animal industry. They took charge of this local situation in both places, having the cooperation and support of the state governments. Within a few months the epidemic was under control and within a year it was entirely eradicated.

The farmers were compelled to kill a great many infected animals, and the government spent several hundred thousand dollars. The cost of the epidemic ran into the millions. The present epidemic appears to be limited to southwestern Michigan and northwestern Indiana. The situation is in the hands of the bureau of animal industry of the United States department of agriculture, cooperating with the state veterinarians of Michigan, Indiana, and Illinois.

Dr. Houck has given it as his opinion that the disease is not yet under control, but that he expects to have it under control in a short time. He should be able to eradicate it entirely within a year. The success which the bureau had in 1908 gives us confidence that the government will succeed in controlling this situation.

The foot and mouth disease is caused by a filterable virus. At the present time the group of diseases due to germs, too small to be seen with a microscope and capable of passing through a fine filter, is a large one. The first disease in which it was proven that the cause was a filterable virus was foot and mouth disease. The virus circulates in the blood of the infected animal and causes small blisters in the mouth and similar sores on the hoof, especially between the bifurcations of the hoof of the cloven footed animals.

It is violently contagious and infected animals should be destroyed and their carcasses buried as soon as the disease is discovered. It is moderately severe, killing a fair proportion of the animals infected and causing all infected animals to waste to a skeleton. The disease can be conveyed by hides, hair, mouth secretions, and by milk.

It spreads to human beings through the agency of milk and probably in that way only. It affects children very much more frequently than it does adults. A child infected with foot and mouth disease begins with fever and vomiting. Upon examination of the mouth, small ulcers like fever blisters are found inside the cheeks and on the tongue. It is not a very severe disease in the human subject. Milk pasteurized at 140 degrees for twenty minutes is entirely safe even though from infected cows. The virus contained in the milk does not resist heat well. There is no reason to be agitated about this disease from the standpoint of danger to human beings. That danger is small.

The cost will be in cows that must be sacrificed and in money that the government must spend. This cost will run into millions. There is no cure for it. While a certain percentage of animals recover, the contagiousness of the disease is such that all animals known to be affected should be destroyed. One cow may infect ten others. The cheapest plan is to kill the infected ones.

HOT STOVE JIMMY'S AID FACES SERIOUS CHARGE.

"Red" Frez, Democratic Twenty-first Ward Henchman, Arrested on Complaint of 15 Year Old Girl

Joe ("Red") Frez, lieutenant of "Hot Stove" Jimmy Quinn, boon companion of "Prince Arter" Quinn, and himself a Twenty-first ward Democratic power at election time, was arrested yesterday on a serious charge.

The real complainant in the case is said to be a 15 year old girl, but the warrant on which Frez was taken into custody was sworn out by Miss Sue Emmeline Welch, a probation officer.

Frez, who is said to have been employed of late by the Empire Loan bank, a pawnshop at Clark and Erie streets once noted as the meeting place of "Prince Arter" and police henchmen, was in his room in the St. Lawrence hotel at North Clark and Indiana streets when the police called.

He had a bondsman handy—one Herman Cohn of 4434 Vincennes avenue. Cohn, speeding on his errand in a motor car, got a $2,500 surety approved by Municipal Judge Uhlir and had Frez out almost before he was in.

CALLS CHICAGO CROOKS' HAVEN

Kavanagh Blames 'Maudlin' Juries and Jurists Who Coddle Criminals.

DECRIES FINE SYSTEM.

That crime flourishes in Chicago because Chicago is least protected against lawlessness of any city in the world was the statement of Judge Marcus Kavanagh in an address to members of the Irish Fellowship club at the Hotel La Salle yesterday.

"While Chicago is not the most lawless town in the world," Judge Kavanagh said, "it yet becomes the part of sheer patriotism to make public the fact that the thief, the holdup man, the burglar, and the murderer may pursue his calling here with less fear of molestation and better chance of escape than in any other great metropolis in the world.

Six Murders in a Week.

"We have an average of six murders a week—almost one a day. Yet there has not been a murderer executed for nearly three years, and out of 900 murderers brought to trial in that time those sentenced to life imprisonment one might almost count on the fingers of his hands.

"This is because the maudlin citizenship on the juries lacks respect for our laws. Three-fourths of our more desperate crimes are committed by paroled convicts, set free by misdirected pity."

Judge Kavanagh arraigned judges who by imposing fines or turning a prisoner over to the medical profession for treatment encourage the offense, he said, rather than punish the offender.

Judges Themselves Break Law.

"By what right," he asked, "does the Municipal court fine a pickpocket? The law says he shall go to the penitentiary. Shall the judge himself break the law? What justification has the Criminal court judge for letting the burglar or holdup man off with a workhouse sentence? I believe in clemency to first offenders, but not in coddling criminals by finding excuses for setting them free or turning them over to the medical profession.

"We cannot cure meanness with mustard plasters, or pilferers with pills. Punishment is the greatest reformatory agent in the world."

Judge Kavanagh advocated the revocation of the licenses of saloonkeepers who harbor and befriend pickpockets.

"Destroy the nest and eggs of these vermin," he said, "and you will destroy them. We have no need for new laws. But we have need for our public officials and our juries to enforce the laws on our statute books, and enforce them as written."

Held in Mann Act Case.

Louis R. Gillman, a furniture salesman, yesterday was held to the federal grand jury by United States Commissioner Lewis F. Mason on charges of violating the Mann act. He is alleged to have transported Miss Beatrice Mary Feiskney, alias Mrs. Edward Shaw, from Houston, Tex., to Chicago for immoral purposes. Gillman's wife, who is employed as a stenographer in a Houston hotel, made the complaint.

WITCHES FROLIC AT BALL OF WOMAN'S TRADE LEAGUE.

Girl Workers in Numbers Attend Annual Halloween Party—Proceeds Go Toward Rest Room.

Witches frolicked in the subdued light of the ballroom of the Hotel La Salle last night. The occasion was the sixth Halloween ball of the Women's Trade Union league.

Miss Agnes Nestor, president of the league, and Victor Olander of the Lake Seaman's union, followed by Mrs. Raymond Robins and John J. Fitzpatrick, president of the Federation of Labor, led the grand march which started the witches on their frolic. Members of the Garment Workers' union, the Necktie Workers, the Office Employés, the Suspender Makers, the Cigar Box Makers, the Teachers' federation, and the Household Workers were present in numbers.

Mrs. Helen McCurdy Edwards, chairman of the ball committee, said the proceeds would go toward a restroom for the girls in the loop.

Among those who attended were Mrs. Charles M. Walker, Miss Ellen Gates Starr, Miss Jane Addams, Mrs. William F. Dummer, Miss Mary McDowell, Miss Harriet Vittum, Mrs. Harold Ickes, Miss Elizabeth Fabian, Prof. Charles Zueblin, and Roland Webster.

THREE YEAR OLD SALOME KIDNAPED WHILE PLAYING?

Mother Also Asks Police to Search for Daughter Last Heard from a Year Ago.

Search is being made for Salome Inowski, 3 years old, who is believed by her parents to have bene kidnaped while playing in the front yard of her home at 8844 Saginaw avenue Friday evening.

A letter was received from Mrs. May Krause of 2102 Bingham street asking that a search be made for her daughter Josephine May Miller, who was last heard from a year ago when she was working as a domestic at 2146 West Ohio street.

R. M. Harrison of 2206 Grand avenue, Omaha, Neb., is attempting to locate Mrs. Frank Harrison, who, he says, lived on Dearborn street at one time.

WHERE'S WILLIAM G. GROAT?

Boy Anxious to See Him at Oak Forest Before He Dies.

Unless William G. Groat, who formerly lived at 2023 Iowa street, hurries to the Oak Forest tuberculosis hospital today it is not likely that he will be in time to say good-by to his boy, his companion for twenty-two years. Last Friday nurses at the institution moved Harold Groat to the "death chamber." It is not thought that he can live till tomorrow. He has asked that his father, who disappeared on Aug. 18, be brought to his bedside.

"The doctors give me until Sunday night," whispered Harold to his sister, Mrs. Mildred Durham of 524 Drake avenue, who visited him yesterday. "I'll try and hold out until Monday, for I want to see dad. He'll have to hurry."

According to Mrs. Durham, her father walked out of the home last August and nothing has been heard of him since. It is believed that he is still in Chicago. He was well known around Halsted and Root streets.

SHE WAS HIS STORY HEROINE

First He Dreams of Her, Then He Discovers Her and Proposes.

NOW GIRL ASKS $10,000.

She was the heroine of his first short story. When he wrote it he had yet to see her for the first time. He just lit his pipe and dreamed her, in fact. But when she came along in the flesh he knew her at a glance. They met. They talked. When she had gone he sat down at his trusty typewriter and wrote a letter to her—the first of many. And then—and then—

Yesterday she sued him for breach of promise, writing the last chapter in the romance. For that last chapter she demands a $10,000 prize.

An Impetuous Chap.

She is Miss Beatrice King, and she lives on the north side. He is Edward A. Barrymore, western representative of the New York Telegraph.

Edward, as Miss King tells the story, is a most impetuous chap. He began his shower of love letters, she says, the day after he met her, and in the first of them told her about his imaginary ideal.

"I have asked my sister to reread the first short story I ever wrote"—so runs what Miss King asserts is her literary lover's first note—"and she will find therein the verygirl I met today. I might say that the heroine of my first short story was my ideal and I was very much in love with my phantom sweetheart. Sister declared no such girl ever lived. In fact, I was not quite so sure of it myself at that time."

But Ned Wasn't Ready.

The girl—perhaps, considering the circumstances, it should be written GIRL—says she was to have been married to the impetuous "Yours forever and a day Ned," on Sept. 29, 1913. But Ned wasn't ready. He expected money from home and, pending its arrival, Miss King says he put over the wedding until Nov. 1.

But to date the "phantom girl" is only a phantom bride, while she says Miss Margaret Dooley of 62 East Thirty-sixth place has replaced her in Barrymore's affections. Miss Dooley could not be reached last night.

1,000 EXTRA POLICE ON JOB.

Called Off Special Duty by Chief to Watch Gates on Halloween.

One thousand policmen were called off special duty and detailed to patrol beats last night on orders from Chief Gleason to prevent or lessen Halloween annoyances and pranks.

"I figured this additional force of 1,000 men could aid in the task of saving the fence gates and protecting property in general from the usual Halloween celebrators," said the chief.

"This sort of amusement has been dying out gradually, but it still exists."

OFFICIAL WEATHER FORECAST.

OFFICE OF CHIEF OF WEATHER BUREAU, Washington, D. C., Oct. 31.—Forecast for Sunday and Monday:

Illinois, Missouri, North Dakota, South Dakota, Nebraska, Kansas, Iowa, Minnesota, Indiana, and Wisconsin—Generally fair Sunday and Monday, without decided change in temperature.

Ohio—Fair and warmer Sunday; Monday unsettled, possibly local rains.

Upper Michigan—Unsettled Sunday, probably local rains; Monday fair.

Lower Michigan—Fair in south, local rains in north Sunday; Monday fair.

Place of observation.	Temp. 7 p. m.	Highest today.	Lowest last night.	State of weather.	Direction of wind.	Velocity of wind.	Precipitation in inches.
Oct. 31, 1914. 7:00 p. m., Central time.							
Eastern states—							
Albany	44	52	36	Clear	S.	4	...
Atlanta	60	66	46	Clear	S.E.	12	...
Boston	48	54	40	Cloudy	W.	12	...
Buffalo	52	56	40	Clear	S.W.	28	...
Charleston	62	66	50	Clear	S.	6	...
New York	54	58	40	Clear	S.W.	12	...
Parkersburg	54	64	34	Clear	S.E.	4	...
Philadelphia	56	64	44	Clear	S.W.	4	...
Pittsburgh	56	62	40	Clear	S.W.	8	...
Raleigh	58	68	42	Clear	S.	4	...
Washington	54	68	42	Clear	S.	4	...
Gulf states—							
Abilene	64	74	52	Clear	S.E.	4	...
Amarillo	62	72	50	Fair	S.	12	...
El Paso	62	64	54	Clear	W.	4	.10
Galveston	72	76	64	Clear	S.E.	8	...
Jacksonville	64	72	62	Clear	N.E.	6	...
Miami	78	78	66	Fair	N.E.	12	...
Mobile	64	72	46	Clear	S.	8	...
Montgomery	64	70	40	Clear	E.	6	...
New Orleans	62	70	54	Clear	N.E.	4	...
San Antonio	70	74	54	Cloudy	S.E.	4	...
Shreveport	66	74	46	Clear	S.E.	4	...
Tampa	70	78	54	Clear	N.	6	...
Vicksburg	64	72	50	Clear	S.E.	6	...
East central states—							
Alpena	62	70	36	Fair	S.W.	16	...
Cairo	66	68	46	Clear	S.E.	6	...
Chicago	65	72	48	Clear	S.W.	14	...
Cincinnati	56	66	56	Clear	S.	4	...
Cleveland	54	62	42	Clear	S.	18	...
Detroit	56	64	40	Clear	S.W.	18	...
Escanaba	56	58	42	Fair	S.W.	12	...
Evansville	58	68	44	Fair	S.	4	...
Fort Wayne	56	66	38	Clear	S.W.	12	...
Grand Haven	60	60	42	Clear	S.	22	...
Grand Rapids	60	68	40	Clear	S.W.	6	...
Green Bay	62	68	42	Fair	S.W.	24	...
Indianapolis	58	66	40	Clear	S.	12	...
Madison	60	68	44	Fair	S.W.	16	...
Marquette	56	72	42	Cloudy	S.W.	22	...
Memphis	62	68	50	Clear	S.E.	6	...
Milwaukee	62	72	42	Clear	S.W.	18	...
Nashville	60	66	36	Clear	S.	6	...
Peoria	58	72	44	Fair	S.	6	...
Springf'd, Ill.	58	70	42	Cloudy	S.	10	...
West central states—							
Bismarck	58	66	42	Clear	W.	14	...
Charles City	62	70	44	Fair	S.	10	...
Concordia	68	78	54	Clear	S.	6	...
Davenport	62	72	48	Fair	S.W.	10	...
Des Moines	66	72	52	Fair	S.W.	10	...
Devil's Lake	52	66	34	Clear	W.	12	...
Dodge	64	74	48	Clear	S.	4	...
Dubuque	62	70	46	Clear	S.	8	...
Duluth	58	66	44	Cloudy	S.W.	12	...
Huron	58	72	38	Fair	W.	12	...
Kansas City	66	74	52	Cloudy	S.	10	...
Keokuk	62	72	50	Clear	S.	6	...
Little Rock	66	72	46	Fair	S.	8	...
Moorhead	56	62	36	Fair	S.W.	10	*
North Platte	60	76	38	Clear	W.	4	...
Oklahoma	66	76	46	Cloudy	S.	4	...
Omaha	66	72	56	Clear	S.	8	...
Rapid City	56	66	32	Cloudy	W.	4	...
Sioux City	66	74	50	Clear	W.W.	4	...
St. Louis	60	72	48	Fair	S.	16	...
St. Paul	62	68	38	Fair	W.	4	...
Springf'd, Mo.	62	70	46	Clear	S.W.	4	...
Wichita	68	72	50	Clear	S.	12	...
Williston	54	64	34	Clear	S.W.	4	...
Mountain states—							
Boise	66	66	46	Cloudy	S.E.	6	...
Cheyenne	52	62	38	Clear	N.W.	6	...
Denver	60	70	40	Clear	N.E.	8	...
Havre	54	64	36	Clear	S.W.	12	...
Helena	48	54	48	Fair	S.W.	6	...
Lander	52	68	34	Clear	S.W.	8	...
Phoenix	74	76	52	Clear	S.	4	...
Pueblo	60	68	52	Clear	S.E.	6	...
Salt Lake City	58	64	46	Clear	N.W.	8	...
Yellowstone Pk.	46	52	40	Clear	S.	12	...
Pacific states—							
Fresno	74	76	54	Clear	S.E.	4	...
Los Angeles	64	74	56	Clear	S.	6	...
Portland, Ore.	58	58	54	Cloudy	S.E.	4	.06
Sacramento	70	72	52	Clear	S.	4	...
San Francisco	58	66	56	Clear	W.	6	...
San Diego	64	68	56	Cloudy	N.W.	4	...
Seattle	50	54	50	Rain	N.E.	6	.16
Walla Walla	58	..	52	Rain	W.	4	.01
Canadian—							
Battleford	52	56	36	Clear	W.	4	...
Calgary	48	58	36	Fair	N.W.	10	...
Edmonton	44	54	..	Fair	W.	8	...
Medicine Hat	52	62	42	Fair	W.	8	...
Minnedosa	46	56	38	Fair	N.W.	8	...
Montreal	44	46	..	Cloudy	W.	12	.06
Quebec	34	40	34	Fair	S.W.	8	.01
Qu'Appelle	48	58	40	Fair	N.W.	6	...
Toronto	52	60	32	Clear	S.W.	12	...
Winnipeg	50	60	44	Cloudy	N.W.	10	*

*Trace.

Has $485; Kills Himself.

Nils Nelson of 6340 Blackstone avenue, a union carpenter, was found dead early yesterday. He had cut his throat with a razor. He had been out of work for three months, but was found to have a bank balance of $485.72.

DEATHS.

IN MEMORIAM.

In loving memory of my brother, Nathan H. Manning, who passed away Nov. 1, 1913.
One year has passed, our hearts still sore:
As time goes on we miss him more;
His loving smile, his noble face,
No one can ever fill his place.
SISTER CORA M. MANNING,
Roxbury, Mass.

ATWOOD — Mrs. Martha E. Atwood, at Newaygo, Mich., Monday, Oct. 26. Funeral services Sunday afternoon, 3 o'clock, Morgan Park Baptist church. Burial Mount Greenwood.

BEEMAN—Charles Beeman, 313 W. 59th-st., Oct. 31, 1914, beloved husband of Emma Parks Beeman and fond father of Margaret, and Oliver; member of Hesperia council, Royal Arcanum. Funeral notice later.

BOUCHER—Elizabeth C. Boucher, daughter of the late Patrick and Anna Boucher and sister of Mary, Julia, Irene, and John. Remains at Carroll's Sons chapel, 4542 Ravenswood-av., near Wilson-av. Services Monday at 8:30 a. m., thence to Mary of the Lake church, at 10 a. m., by carriage to Calvary.

BROWN—Charles H. Brown, suddenly, Oct. 29, beloved husband of Anna L., nee Parker, fond father of Blanche, Ralph C., George L., and Mrs. Harold M. Gilbert. Funeral Sunday at 1:30 p. m. from late residence, 2347 N. Dividend-av., by carriages to Forest Home. Member of Oriental Lodge No. 97, A. O. U. W. and the A. F. and A. M. Utica and Bingham'on (N. Y.) papers please copy.

BRYANT—Rudolph E. Bryant, Oct. 31, beloved father of Mrs. Kate Giles, Edward, Mrs. Hattie Nebis, Ethel, Charles, George, and Clarence. Funeral Tuesday, Nov. 3, at 1 p. m., from his late residence, 4917 W. Dakin-st. Carriages to Montrose cemetery.

CHRISTENSON—Edward S. T. Christenson, Oct. 30, 1914, suddenly, beloved husband of Anna Christenson, nee Macro, beloved father of Ethel and Anna, son of Mary Christenson, brother of Maimmie Christenson. Funeral Monday, Nov. 2, at late residence, 1902 Cornell-st., at 1 p. m., by autos to Arlington cemetery.

COWLES—Lucy Gillmore Cowles, widow of Byron K. Cowles at Lake Ripley, Cambridge, Wis. Burial at Washington, D. C.

CUBBON—A. S. Cubbon, Oct. 30, age 35 years, beloved husband of Ida and father of Glenn, Alice, and Clara, son of Mr. and Mrs. C. H. Cubbon, brother of Mrs. J. W. Lee and Walter F. Cubbon; member of Imperial Council No. 8, Royal League. Funeral Monday, Nov. 2, at 1 p. m., from West Chicago Masonic temple, under auspices of Arcana lodge No. 717, A. F. & A. M. Interment at Forest Home cemetery.

CUFF—Andrew F. Cuff, beloved husband of Mary [nee Conroy], fond father of James and Mary McGetrick. Funeral Tuesday, Nov. 3, at 8 a. m. to St. Basil's church. Absence by carriages to Mount Olivet cemetery.

DUNLAP—Mary Dunlap, beloved wife of Thomas Dunlap, mother of Mrs. Mary Hoffman, Mrs. Anna Hoffman, Mrs. Lillian Hoffman, Mrs. Ethel Hoffman, Mrs. Grace Hoffman, Mrs. Florence Hoffman, Mrs. Ruth Hoffman, Mrs. Dorothy Hoffman, Mrs. Helen Hoffman, Mrs. Margaret Hoffman, Mrs. Irene Hoffman, Mrs. Alice Hoffman, Mrs. Frances Hoffman, Mrs. Rose Hoffman, Mrs. Elizabeth Hoffman, Mrs. Agnes Hoffman, Mrs. Josephine Hoffman, Mrs. Clara Hoffman, Mrs. Edna Hoffman, Mrs. Gertrude Hoffman, Mrs. Marie Hoffman, Mrs. Bertha Hoffman, Mrs. Louise Hoffman, Mrs. Emma Hoffman, Mrs. Caroline Hoffman, Mrs. Sophie Hoffman, Mrs. Minnie Hoffman, Mrs. Augusta Hoffman, Mrs. Wilhelmina Hoffman, Mrs. Henrietta Hoffman, Mrs. Matilda Hoffman, Mrs. Christina Hoffman, Mrs. Dorothea Hoffman, Mrs. Johanna Hoffman, Mrs. Barbara Hoffman, Mrs. Theresa

MAN VISITOR IN RAYMOND CASE? WIFE IS AMUSED

Assistant State's Attorney Gives Out Statement on Mysterious Poisoning.

The City News bureau last night sent out an interview with Assistant State's Attorney Charles Center Case Jr. in connection with the poisoning of Jules N. Raymond.

"I have evidence enough to present to the grand jury which will be sworn in tomorrow," said Prosecutor Case, "but I believe that the matter will be held up until Mr. Raymond is sufficiently recovered for him to leave the Columbus Memorial hospital.

"We are now searching for a man visitor at the Raymond house while Mr. Raymond was in the hospital. He is believed to know something of the case and might be able to throw light on the charge which has been made that Mrs. Raymond might have had a motive in wishing to be rid of her husband.

Man May Have Information.

"I will not say that she was infatuated with this man, that her husband was an obstacle in the way of her happiness, and that she attempted to poison him. But he may be able to furnish valuable information. We understand that he was a man of about 35 years of age and that he stayed at the Raymond home for several days. Six detectives are out searching for him.

"He stayed at the Raymond home for such a time that the neighbors began to gossip. I myself visited the home and questioned the maid about this man. He may be just a friend or he might have been her brother."

Says He Is "Clifford Young."

A reporter asked Mrs. Raymond about the mysterious stranger, and she laughed.

"Why, that's simple," she said. "He was Clifford Young, a young man from Bath, N. Y., who came to Chicago to get a position at my husband's suggestion. He is 20 years old, and we met him at Clanklake, Michigan, last summer. I believe he was once a clerk in a hotel in Detroit.

"He is now attending the Thomas Aero school in Bath. He was forced to return there when he found that my husband was in the hospital and could not find a position for him. If Mr. Case wants him he can send to New York, but it won't do any good."

"Doesn't Young mean something to you further than that he is an acquaintance of your husband's?" she was asked.

"Perfectly Absurd," She Declares.

"How ridiculous," she said. "That's perfectly absurd. A mere boy, why think of it, how foolish. I'm in love with my husband and why should I want to kill him or keep company with any one else?"

"Isn't it a fact that you associated to some extent with other young men of the neighborhood?" she was asked.

"I deny that absolutely," she cried. "O, it's too foolish to talk about."

Further developments in the case during the day were the attempts of the police to obtain a statement from Mr. Raymond and the disclosures that he had suspected his wife of attempting to poison him, but refused for a time to file any charges against her, beyond asking that she be committed to the detention hospital.

Police Begin Investigation.

Whether or not Raymond will make a statement is problematical. Previous to his wife's confinement at the detention hospital he had stoutly refused to make a charge or complaint of any kind against her. The police took a hand in the case yesterday, but were able to learn nothing. Capt. W. P. O'Brien of the detective bureau, acting on his own initiative, communicated with Capt. Max Danner at the Sheffield avenue station and asked that detectives be sent to the Columbus hospital to obtain a statement from Raymond.

Two detectives went to the institution, but were met by Attorney Cecil Page, counsel for Mr. Raymond, and several doctors and nurses. They were told that Mr. Raymond could be seen later, but that his condition at the present time is such that they deemed it unwise to bother him with the case.

Daughter Is Located.

Attorney Page said that because of Mr. Raymond's condition he himself had not talked to him except for a few moments at a time. Attorney Charles E. Erbstein intimated during the day that he will start habeas corpus proceedings to obtain possession of Mrs. Raymond's 6 year old daughter, June, unless the mother is permitted to see her. It was learned that the girl had been turned over to Attorney Page by Mr. and Mrs. J. J. Jennings, friends of the Raymond family.

"We have no objection in the world to Mrs. Raymond seeing her daughter," said Mr. Page. "Mr. Erbstein communicated with me today and informed me that Mrs. Raymond desired to see the child. I told him that I thought the matter could be arranged. Mrs. Raymond has not communicated with me yet, and today was the first time that Mr. Erbstein had talked to me, although he knew I was Mr. Raymond's attorney.

Husband Can't Be Bothered.

"I know where the girl is. She is with friends. She had been left at the Raymond house alone in charge of a maid and we thought she should be taken care of. Besides, the little girl should be going to school. I don't know whether we would permit Mrs. Raymond to have custody of her. I have not even bothered Mr. Raymond with that question now, although he knows that his wife has been liberated from the detention hospital. He is in no condition to worry over matters of that kind now.

"I would want to see Mrs. Raymond first before we gave the child back to her. Of course there is the possibility that she might leave the city and take the girl with her. There is nothing to prevent that. But we do not want any court proceedings if we can avoid it and I have no doubt that Mrs. Raymond and I can reach an agreement whereby she can see her daughter. I would not consent to a meeting, however, unless I or some friend of the family were along."

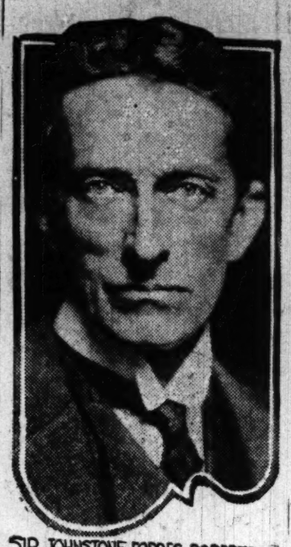
Knows About Fly Paper.

As far as could be learned no other witnesses were questioned at the state's attorney's office during the day. Attorney Erbstein asserted that he knew who placed the poison fly paper in the coat pocket of the little girl, but refused to say who it was.

To Mr. Raymond is ascribed the statement that his wife had been in the habit of purchasing from four to five 50 cent bottles of bromo seltzer a week. Each bottle is supposed to contain twenty-four doses. The drug contains acetanalid, which acts as a depressant.

Raymond is said to have confided his fear of being poisoned to his physician, Dr. Anna Allen Anderson.

Actor Who Bids Chicago Good-by.



SIR JOHNSTONE FORBES-ROBERTSON

ROBERTSON BIDS US ALL "GOOD-BY"

Says Acting Will Not Suffer Because of Motion Pictures.

GOOD WORD FOR WIFE.

With the last words of Hamlet—"the rest is silence"—Sir Johnston Forbes-Robertson made his farewell appearance in Chicago as an actor last evening at the Blackstone theater. Between the acts he was presented with a wreath of autumn leaves, and after the performance he made a farewell address.

He spoke optimistically of the state of acting and the drama, and said that he feared no competition from motion photographs or variety theaters.

Praise in Silence.

"I do not hold with speechmaking after a performance," he began, "but perhaps on this occasion it would be ungrateful of me if I did not say a few words of thanks for the cordial way in which we have been received this month in our different interpretations. In the name of my company and Miss Cowie I beg to thank you most sincerely. The applause has been generous—above all, your silence and attention has been most encouraging to us and the interpreters because it is that silence which gives us the greatest possible encouragement, and we know we are interesting the audience before whom we are playing.

"I think that since I first went on the stage it is very gratifying to me that my calling has advanced by leaps and bounds both here and in the old country. It is a very different thing to what the stage was forty years ago when I first began to act upon it. The horizon has considerably cleared. We all realize now that the drama is a great educator, equally with painting, sculpture, and music — that the drama walks, practically, so to speak, hand in hand with the other great arts.

Good Word for Wife.

"I hope," said he in conclusion, "that at some future time my wife, Miss Gertrude Elliott, will appear before you, if she is so fortunate as to secure some play which has the elements of success and to bring it to Chicago. When she does and you see my wife upon the stage I hope that some little ghost of a memory of me may pass through you as you watch her acting.

"I thank you all most sincerely for the cordial support you have given me since I have played here, and I leave your city, which has now become such a beautiful place, with its wonderful statues and buildings. May Chicago prosper ever and become what you all wish it to be—one of the great and beautiful cities of your vast and wonderful country.

"Will Not Say 'Goodby.'"

"Ladies and gentlemen, I will not say 'good-by,' I will only say 'good night.'"

Portions of the four plays of the repertory were given before a large audience, which paid advanced prices to be present at the valedictory.

GORDON STRONG CO-ED HOST.

Has 200 University Students Dance in Unused Space of Republic Building.

Two hundred students and co-eds from Chicago and Northwestern universities were guests of Gordon Strong last night at a Halloween party and dance on the second floor of the Republic building. Mr. Strong intimated to the students he was anxious to see them take advantage of the opportunity of holding their dances and parties in his building, and thus make use of the unused space. The entire student body of the two universities was invited. Next Saturday a dance will be held on the second and third floors.

GIRL RISKS LIFE TO WARN OF FIRE

Phones Big Factory Departments; Refuses to Be Pulled from Smoke.

PLANT'S LOSS, $100,000.

Miss Nellie Deutsch of 6329 South Carpenter street, telephone operator at the plant of the Decorators' Supply company, at 2547 Archer avenue, was struggling with a wisp of hair which persisted in creeping out from under a back comb yesterday when there came a muffled roar, a crackling sound, and a puff of smoke rolled through the offices on the first floor.

A number of girls, stenographers and clerks, jumped for their hats and coats. Miss Deutsch plugged in on the switchboard and called "Main 0." Past the switchboard hurried the clerks and stenographers, choking and spluttering from the smoke. Some stopped beside the railing around Miss Deutsch's sanctum and called to her to come on. She did not hear. She was plugging in on one department of the plant after another and notifying the employés to flee.

Refuses to Go.

Finally one of the girls reached over and tugged at her arm.

"Aw, get out!" exclaimed Miss Deutsch. "You'd better get out while you've got time, or there'll be nobody home but the remains. I'm goin' to stay here until I've called 'em all up, and I'll get along much faster if you quit pulling at my sleeve."

And so she stayed while the flames crept from the rear and began crackling toward the offices. The firemen arrived and streams of water were shooting through some of the windows, but none of them came near Miss Deutsch, and she remained at the switchboard until every line had been called. Then, when her eyes were red with smoke, she put on her hat and coat and walked out past a group of firemen who gazed open mouthed.

That's one reason why every one in the plant got safely out by piling down fire escapes on all sides of the structure which almost covers an entire block. Another reason was pure luck, for in the part of the plant in which the fire broke out the flames swept through as fast as a man can run.

Barely Time to Jump.

"It must have been spontaneous combustion," said William Grage, a department manager, "for there was a puff and then the fire raced through the room so fast the men barely had time to jump to the windows and through the doors."

Soon after the first firemen reached the scene a 4-11 alarm was turned in, and Fire Marshal Thomas O'Connor came to direct the work. Several explosions occurred and it was seen that one whole section of the plant was doomed. The efforts of the firemen were then directed to preventing the spread of the flames to a row of ten or twelve frame cottages to the east of the plant. The families of all the cottages fled to the streets with some of their belongings.

Firebrands set fire to the roofs of the shoe store of Benjamin Woolberg at 2307 South Halsted street and the cottage of Mrs. John Dominick at 2538 Lime street.

Estimates $100,000 Loss.

William Wolforth, president of the company, estimated the loss to the building and contents at $100,000.

"An investigation will be necessary to show what caused the fire," he said. "I have no idea as to that now. Our losses probably will reach $100,000. We were fully insured."

Palos Park to Be Village.

Palos Park is to be incorporated as a village, it was decided yesterday, when 159 citizens, five more women than men, voted on the proposition. By a majority of 9 the community voiced its desire to incorporate, and a majority of 19 favored the commission form of government.

AXEL CHYTRAUS ANGERS JUDGE

Former Magistrate Will Be Cited on a Charge of Contempt.

'RUN-IN' WITH LAWYER

An order directing former Judge Axel Chytraus to show cause Monday why he should not be punished for contempt of court was issued yesterday by Judge Windes in the Circuit court.

Mr. Chytraus, so it is alleged in the petition on which the order was entered, has made himself liable to a heavy fine—or even to imprisonment—by accusing Henry W. Leman, one of the lawyers opposed to him in an action before Master in Chancery Ellis, of having told an "unqualified, deliberate untruth."

This, says the petition, is the one time judge's third outbreak since the hearings before the master begun. On two other occasions, it is asserted, he won a rebuke from Judge McGoorty by threatening to give Mr. Leman "a punch in the jaw" and by calling Frank H. Culver, associated with Leman, a "contemptible cur."

The case on trial before the master is that of Sidney C. Eastman, referee in bankruptcy, against James S. Dole and others. It is being heard together with a cross bill filed by Frances E. Dole Leman et al.

Naval Reserves Feast.

Fifty members of the Second division, Illinois naval reserves, held their annual banquet at King's restaurant last night. Lieutenant Commander J. B. Davidson was toastmaster.

POSLAM SAFE; QUICK TO HEAL AILING SKIN

Skin disorders which cause itching, burning and aggravation are easily healed by Poslam. And relief—grateful relief, when itching stops and irritation is allayed—comes at once, as a preliminary to the work which Poslam does in finally eradicating the trouble.

There is comfort for you in Poslam as soon as applied, permanent freedom from distress when the disease is mastered. Poslam is antiseptic; absolutely harmless.

Your druggist sells Poslam. For free sample write to Emergency Laboratories, 32 West 25th Street, New York.

Poslam Soap, used daily for toilet and bath, acts as tonic and beautifier for any skin. 25 cents and 15 cents.

HAVE YOU THE HAIR OF A MUSICIAN?

Bald or thin-haired musicians are unknown. This same may be said of actors. The reason is that constant appearance before the public makes constant care of appearance a habit. And constant care of hair insures a heavy, attractive growth. In cleansing the hair it is not advisable to use a makeshift but always use a preparation made for shampooing only. You can enjoy the best that is known for about three cents a shampoo by getting a package of canthrox from your druggist; dissolve a teaspoonful in a cup of hot water and your shampoo is ready. After its use the hair dries rapidly with uniform color. Dandruff, excess oil and dirt are dissolved and entirely disappear. Your hair will be so fluffy that it will look much heavier than it is. Its lustre and softness will also delight you, while the stimulated scalp gains the health which insures hair growth.—Advertisement.

The Press of Chicago

has continually indorsed the public service of

Adam Wolf

as a Member of the

Board of Assessors

Can YOU do it once by your vote on Nov. 3?

REPUBLICAN COLUMN

Women may vote for him also

ORIGINAL

"Manitou" Natural Mineral Water

America's Only Natural Sparkling Mineral Table Water

A natural, sparkling mineral water that whets the appetite, aids digestion, tones up the system generally.

This is a pure natural mineral water for table use and is bottled *at the spring just as it flows from the earth—charged* with its *own natural gas.*

This remarkable water has an abundance of Free Carbonic Acid Gas. It effervesces like the finest of champagne. An excellent remedy for indigestion, hyperacidity of the stomach and ailments of the liver. Superior as a banquet water. Unexcelled as a blend for wines and liquors.

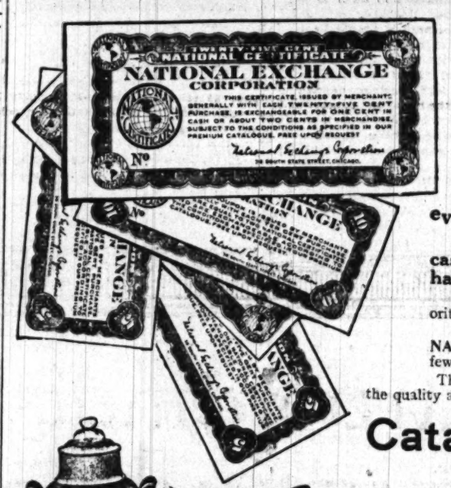
The finest sparkling Table Water and Ginger Ale Champagne in the world.

Order a trial case today; your dealer sells it

Manitou Springs Mineral Water Co.
Manitou, Colorado.

H. N. CLAUSSEN, Distributor
35 So. Dearborn Street, Chicago.
Phones: Randolph 4985—Central 3275.

NATIONAL PROFIT-SHARING CERTIFICATES



Cut Your Tobacco Bill Eight Per Cent

LEADING INDEPENDENT CIGAR DEALERS now give NATIONAL CERTIFICATES with every purchase—a profit-sharing plan adopted by them to secure and hold your patronage.

NATIONAL CERTIFICATES are exchangeable in money or merchandise as you prefer. One cent in cash or two cents in merchandise. They are the only certificates with the cash redemption feature and have greater merchandise redemption value than any other Premium Certificate.

To secure NATIONAL CERTIFICATES you're not restricted to certain brands of cigars, cigarettes, tobacco, etc. You can buy your favorite smoke and get NATIONAL CERTIFICATES.

In this advertisement is shown a number of Premiums taken from our catalogue at random. These and hundreds of others in exchange for NATIONAL CERTIFICATES. You do not have to accumulate a large number of NATIONAL CERTIFICATES to redeem a premium. As few as ten will secure an article, the retail value of which would be about twenty cents. No long, tiresome wait.

The NATIONAL PREMIUM CATALOGUE illustrates and describes hundreds of other useful quality articles. Many are trade-marked, the quality and value of which you well know.

Catalogue Free at Any Independent Cigar Dealer's or Mailed to You Upon Request

Visit our Exchange Station 6th floor of the North American Building, 36 South State Street. See the Premiums that are exchangeable for NATIONAL CERTIFICATES. Satisfy yourself concerning their splendid value and high quality.

NATIONAL CERTIFICATES are worth saving. They are good for 8% in merchandise or 4% in cash. Ask for them; save them. See if your Dealer's name is in this list of Chicago's leading Independent Cigar Dealers, who now give NATIONAL CERTIFICATES with every purchase.

You Will Know the National Tobacco Stores by This Sign:

"We Give a World of Value."

NORTH SIDE

LOUIS WEILLER, 1044 Argyle-st.
HARRY S. COHEN, 2403 Lincoln-av.
C. D. POWERS, 944 Addison.
WM. SILVERBERG, 5800 N. Clark-st.
RICH & ZIFFREN, 1032 Addison.
CHAS. N. GODFREY, 1822 Addison.
F. W. COMSTOCK, 4403 Broadway.
NABB & CO., 5085 Broadway.
P. G. NEURNBERGER, 5155 Broadway.
THE SQUARE STORE, 5554 Broadway.
A. WHELAN, 919 Fremont-av.
WILLIAM ADAMS, 1141 Belmont-av.
C. W. HAUBOLD, 1338 N. Clark.
PFIL F. NOLAN & CO., 1246 N. Clark-st.
MRS. R. BRUCK, 1406 N. Clark.
PETERSON & WOLF, 1604 N. Clark-st.
READ BROS., 2014 N. Clark.
H. H. SMITH, 2464 N. Clark.
G. S. PETERSON, 2852 N. Clark-st.
W. COHEN, 2920 N. Clark-st.
M. BIANCHI, 3106 N. Clark-st.
S. HALLIN, 3263 N. Clark-st.
JACOBSON BROS., 3317 N. Clark-st.
A. G. GRAU, 3396 N. Clark-st.
G. W. CLAUSSEN, 4600 N. Clark-st.
PARKWAY CIGAR SHOP, 38 W. Division.
JOSEPH MEYER, 958 Diversey-pkwy.
C. T. BOWMAN, 452 Garfield-av.
ALBERT COHEN, 1555 N. Halsted.
[illegible] Halsted.
P. SCHWANKE, 3336 N. Halsted.
FREMONT ARNOLD, 1611 N. Kedzie Ave.
ROBERT LEVEY, 4704 Kenmore-av.
WITCHELL & LOCKE, 2929 Lincoln-av.
GEO. WOLFGRAM, 2662 Lincoln-av.
KERSH DRUG CO., 2679 Lincoln-av.
G. N. PARENTI, 3266 Lincoln-av.
N. SILVERFERO, 3320 Lincoln-av.
G. N. PARENTI, 3361 Lincoln-av.
KAKOFFS, 3131 Lincoln-av.
I. HERZOG & CO., 241 W. North-av.
J. W. KANTRISE, 2000 N. Park-av.
FRED NESS, 1258 N. Paulina-st.
SAM SPILLMAN, 2402 N. Paulina-st.
GEORGE J. ROUSSELL, 449 Rush-st.
J. E. FEENEY, 920 Rush-st.
A. E. SEARLE, 442 N. State-st.
J. MAIER, Sheridan-rd.
N. V. NYMAN, 930 Webster.
R. NEWLANDER, 816 Wells.
APP PADERSKY, 848 Wells-st.
JAMES HALL, 875 Wells-st.
J. HARTMAN, 736 Willow-st.
C. W. CLARK, 1448 Wilson-av.
KAPLAN BROTHERS, 1051 Belmont Ave.

NORTHWEST SIDE

JOE BIANCHI, 2439 Armitage-av.
GEO. CUSON, 2915 Armitage-av.
F. LARK, 3053 Armitage-av.
J. JOHNSON, 3203 Armitage-av.
J. P. SORENSEN, 622 N. Ashland-av.
M. M. LAKOWITZ, 1714 W. Division-st.
M. STEIN, 1818 W. Division.
DAVID J. BROWN, 2001 W. Division-st.
ALEXANDER ARACNOFF, 2120 W. Division.
LEONARD BROS., 2003 Irving Park-blvd.
GIANAKOPULOS & DENNIS, 4858 N. Leavitt
[illegible] Lawrence-ave.
[illegible] Lemar-blvd.
ABE ROSENSTEIN, 3948 W. North-av.
S. SPIEGEL, 4014 W. North-av.
M. SARNER, 4056 W. North-av.
H. E. NYMAN, 4647 N. Robey-st.
E. E. SLOMER, 1859 Sedgwick.
F. LAND, 2967 Southport-av.
[illegible] Southport.
J. C. JOHNSTON, 3403 Southport-av.
S. SPIEGEL, 2204 N. Western-av.
J. J. STRIKE, 4066 N. Western-av.

WEST SIDE

SHANDLING BROS., 928 Blue Island-av.
F. A. ORB, 1215 Blue Island-av.
S. SATAVITZ, 1346 Blue Island-av.
H. RACHNOFF, 206 S. Canal-st.
F. J. PAYAN, 543 N. Cicero-av.
SLOVE'S SMOKE SHOP, 112 N. Clinton.
THE IDEAL BILLIARD HALL, 1543 W. Chicago-av.
H. SPACK, 1544 W. Chicago-av.
[illegible] 712 W. Chicago-av.
LEON V. FINN, 2805 W. Chicago-av.
S. MATTRAN, 159 W. Harrison.
W. H. FISCHER, 3401 W. Harrison.
B. SCHIFF, 1005 S. Kedzie-av.
M. HIRSCH, 1223 S. Kedzie-av.
CLARK & CHRISTENSEN, 1757 W. Lake-st.
M. DRAN, 2000 W. Lake-st.
B. CUNNINGHAM, 4004 W. Lake-st.
SLOVE'S SMOKE SHOP, 529 W. Madison-st.
LEWIS & SEIDEMAN, 677 W. Madison-st.
S. D. GUTHMAN, 955 W. Madison-st.
A. WISHNICK, 1055 W. Madison.
H. KANTER, 1403 W. Madison.
LOUIS DREXLER, 1464 W. Madison.
CARL POWLES, 1643 W. Madison.
W. MONTAGUE, 2021 W. Madison.
ROSENAU & STRIPPELMAN, 2338 W. Madison.
L. E. KATZ, 2430 W. Madison.
R. H. ROBINSON, 3229 W. Madison.
HARRY REINSCHREIBER, 3278 W. Madison.
MAX ALTERSOHN, 3342 W. Madison-st.
H. NEWMAN, 406 Milwaukee-av.
A. ROMANSKI, 1051 Milwaukee-av.
SHERMAN BROS., 1078 Milwaukee-av.
S. STEINBERG, 1128 Milwaukee-av.
D. FARFEL, 1446 Milwaukee-av.
[illegible] 1642 Milwaukee-av.
E. FOX, 1657 Milwaukee-av.
PETER CHERPICK, 1601 Taylor-st.
SAM DALER, 908 W. Van Buren.
A. KOHN, 1161 W. Van Buren.
LINK & JOSEN, 1759 W. Van Buren.
P. H. KANE, 1208 S. Western.
PHIL KRAMER, 1264 N. Western.
L. LEVIN, 1267 N. Western-av.

SOUTH SIDE

C. W. MOYER, 9107 Commercial-av.
MAX ROBBINS, 3100 Cottage Grove.
N. G. ROGERS, 3405 Cottage Grove.
FISCHER BROS., 3571 Cottage Grove.
W. D. JONES, 4650 Cottage Grove.
J. H. STITT, 6306 Cottage Grove.
WELLS' CIGAR STORE, 39th and Ellis-av.
LAURIAM BROS., 801 S. Halsted.
E. KAPLAN, 441 S. Halsted.
R. NASSATIR, 1010 S. Halsted.
S. LANOFF, 1015 S. Halsted.
R. NATHAN, 1338 S. Halsted.
A. GORDEN, 1422 S. Halsted.
P. KENUITIS, 3228 S. Halsted.
CHAS. J. BOEHM, 6148 S. Halsted-st.
"BILL S" CIGAR STORE, 2357 Indiana-av.
FRIEL & O'HARA, 4300 Indiana-av.
THE BOULEVARD SHOP, 1423 S. Michigan.
H. McPHERSON, 1455 S. Michigan-av.
WM. RUHNKE, 3154 S. Morgan-st.
P. KALLEN, 3265 S. State-st.
DORFMAN & BARSCH, 3352 S. State-st.
MILLER & FALYBAUCH, 881 S. Wabash.
LOUIS ROM, 1349 S. Wabash.
W. RITTINGER, 3000 Wentworth-av.
J. P. MELLIS, 53-55 E. 16th.
DAN F. KINNALLY, 62 E. 18th-st.
REMM & McCAFFRAY, 133 E. 22d.
J. KOSTOW, 157 W. 22d.
MAX ROBBINS, 500 E. 31st-st.
FRIEDMAN & CO., 229 E. 31st-st.
[illegible] 76 W. 35th-st.
A. E. RICHARDS, 750 W. 35th-st.
SOL ROTHSCHILD, 830 W. 35th-st.
H. J. HAWLETT, 63 E. 12th St.
MILLER'S CIGAR SHOP, 424 E. 35th St.
S. LITZ, 130 E. 47th-st.
P. N. BROWN, 739-741 W. 47th-st.
APOLLO BILLIARD PARLOR, 522 E. 47th-st.
PETER FOY, 817 E. 53d-st.
JOHN J. PHELAN, 3146 E. 55th-st.
JOHN J. PHELAN, 55th & Lake Park-av.
GARRETSEN BROS., 55th and Lake Park-av.
O. E. MARTIN, 816 E. 61st-st.
C. V. CONNOLLY, 332 E. 61st-st.
SOLOMON BROS., 629 W. 63d.

SOUTH SUBURBAN.

P. B. TINAN, 13-15 Arcade bldg., Pullman.
L. M. ADAMS, 10655 Michigan-av.
A. M. RUSTAN, 11039 S. Michigan.
CHAS. LAUB, 11238 S. Michigan.
DON RENATO CIGAR CO., 11342 Michigan.

SOUTHWEST SIDE.

A. CLIFFORD, 3806 S. Ashland-av.
DILLON & GOLDSTEIN, 4341 S. Ashland.
CHARLES LAMPROPOULOS, 3108 Ogden-av.
MRS. SAUNDERS, 3700 Ogden-av.
I. GOODMAN, 1530 W. 12th-st.
THE PRINCESS ICE CREAM PARLOR, 1658 W. 12th-st.
PHILIP BUSK, 3141 W. 12th-st.
CHAS. ROSENZWEIG, 3553 W. 12th-st.
[illegible] TRACER, 3121 W. 12th-st.
THE SUGAR BOWL, 3055 W. 14th-st.
N. SCHWARTZ, 1163 W. 14th-st.
D. SPIEGEL, 3425 W. 16th-st.
ANTONS KOUDELKA, 2834 W. 22d-st.
WILLIAM OUSKA, 3201 W. 26th-st.
JOHN KOLOPIS, 3822 W. 26th-st.

DOWNTOWN

W. J. WEINSHEIMER, 129 N. Dearborn.
CARR & POWERS, 185 W. Monroe.
J. M. SHEA, 420 S. Dearborn-st.
ELLSWORTH CIGAR STORE, 535 S. Dearborn-st.
MASON CIGAR STORE, 53C S. Dearborn-st.
E. R. GIFFORD, 722 S. Dearborn.
BERGWEISSER, 329 S. La Salle.
M. [illegible] McMAHN, Hearst Bldg., 326 W. Mad.
DAVID COHN, 309 W. Madison-st.
H. G. MERENS, 168 N. Michigan.
L. C. WALZ, 204 W. Randolph.
M. PEARL, 319 River-st.
A. LOZO, 346 River-st.
LOUIS H. SCHNAKE, 142 W. Van Buren.
COLLAT CIGAR CO., 214 W. Van Buren.
BERNSTEIN & SHEY, 300 W. Van Buren.
SAM BLITZSTEIN, 342 W. Van Buren.
W. F. SANDER & CO., 212 N. Wabash-av.
HABERSTROH & BUDINGER, 230 N. Wabash-av.
J. P. CROWLEY, 605 S. 5th-av.
M. H. SILVER, 190 N. 5th-av.
A. J. AMBERG, 225 N. 5th-av.





National Exchange Corporation

6th Floor, North American Building, 36 South State Street

The Chicago Tribune
THE WORLD'S GREATEST NEWSPAPER.

THE TRIBUNE COMPANY, PUBLISHER.

FOUNDED JUNE 10, 1847.

ENTERED AS SECOND CLASS MATTER AUG. 8, 1906, AT THE POSTOFFICE AT CHICAGO, ILL., UNDER ACT OF MARCH 3, 1870.

TERMS OF SUBSCRIPTION.

ORDERS FOR MAIL SUBSCRIPTIONS MUST BE ACCOMPANIED BY REMITTANCES TO COVER.

Postage paid in the United States (outside of Chicago and suburbs), Canada, and Mexico.

Daily, without Sunday, one year	$6.00
Daily, without Sunday, six months	3.00
Daily, without Sunday, three months	1.25
Daily, without Sunday, two months	1.00
Daily, without Sunday, one month	.50
Daily, with Sunday, one year	8.50
Daily, with Sunday, six months	3.25
Daily, with Sunday, three months	2.00
Daily, with Sunday, one month	.75
Sunday issue, one year	2.00
Sunday issue, one month	.25

Canadian subscribers ordering the Sunday edition without the daily are charged 20 cents a month extra for postage.

Give postoffice address in full, including county and state.

Remit by express money order, draft, or in registered letter, at our risk, to The Tribune company, publisher.

NEW YORK—1216 CROISIC BUILDING, 220 FIFTH AVENUE.
WASHINGTON—40 WYATT BUILDING.
SAN FRANCISCO—742 MARKET STREET.
CHICAGO—TRIBUNE BUILDING.
LONDON—3 REGENT STREET, S. W.
PARIS—12 BOULEVARD DES CAPUCINES.
BERLIN—FRIEDRICHSTRASSE, 80-66.

Persons wishing to take "The Tribune" by carrier may order it by postal card or telephone—Central 100. When delivery is irregular make complaint.

All unsolicited manuscripts, articles, letters, and pictures sent to "The Tribune" are sent at the owner's risk, and the Tribune company expressly repudiates any liability or responsibility for their safe custody and return.

DOMESTIC POSTAGE—One cent for each fourteen pages or part thereof.

NOTE—Postage rates quoted above apply only to complete papers. When parts are sent the rate is 1 cent for each two ounces.

NOTE—The laws of the postal department are strict, and newspapers insufficiently prepaid cannot be forwarded.

SWORN CIRCULATION.

Net paid circulation of "The Chicago Tribune," as reported under oath to the United States government under section 4677½ of the postal laws and regulations, being the average from April 1, 1914, to Sept. 30, 1914:

Daily	503,316
Sunday	450,728

The above figures are exclusive of all papers which have been wasted, spoiled, returned, duplicated, delivered as complimentary, in exchange, as samples, which were missed or lost, or were late in arriving at their destination, or that remain unsold. They also are exclusive of papers paid for, but on which money so paid has been refunded.

SUNDAY, NOVEMBER 1, 1914.

FOR THE BELGIANS.

Tonight at the Sunday Evening club Mme. Vandervelde, the wife of Belgium's premier, makes appeal to this community on behalf of the stricken people of Belgium.

No appeal from unhappy Europe can touch us as does this, and Americans will respond generously to it, although the war of which the Belgians are the chief and most undeserving victims has not left us uninjured, but will add to our home responsibilities heavily before winter is gone.

Yet Belgium is prostrate, the Belgians homeless, stripped, and starving. If ever there was need for generous giving here it is.

WAR AND AMERICAN POLICY.

The effect of the present European conflagration upon the future of war is one of the interesting speculations of today. Opinion runs the whole gamut from that of the idealist optimist who declares this is the last war to that of the cynic who thinks the conflict now going on will breed so many enmities and so deepen traditional hostilities that as soon as the combatants have recovered they will fall upon each other again.

Probably the truth lies between these extremes. It is reasonable to believe that wars will be less frequent in the future than in the past, though this may not appear during the next generation. If the exhaustion of Europe is complete and no serious disturbances take place in Asia, or between oriental forces and occidental, a period of peace undoubtedly will follow. But this period of exhaustion may be followed by a period of unstable equilibrium, which may be marked by violent and repeated struggles until another adjustment is reached.

There is earnest hope, indeed, that as a result of the staggering lesson of waste conveyed by the present war something in the nature of a federation of peace may be evolved, allowing universal disarmament and the submission of all international disputes to a world tribunal, the decrees of which will have their sanction in world opinion and their support in an international executive backed by an international police force.

In the United States especially this seems a simple matter, and we have a suspicion that Mr. Bryan already has his grip packed against his departure to take his destined place as first chief justice of the supreme court of the world. Many members of the peace society we are sure are working nights on constitutions of the world. There is a keen sense in this republic of the future, and an abiding conviction that we are going to preside over it. We in America have more than a suspicion that when victory has perched upon the banner of one party or the other in the European war, or peace is sought by the exhausted combatants, we shall be invited to the counsel table and possess perhaps a controlling and decisive influence upon the proceedings.

These roseate expectations are pleasant, but they will do harm if allowed to affect national policy, as they may do through the influence of Mr. Bryan, an incorrigible doctrinaire, whose faith in treaties cannot be shaken by the mere facts of history, past or present.

With doctrinaire pacifism stronger in Washington than ever before, perhaps, except during the regime of Jefferson, and with a more pervasive pacifist propaganda going on in the country than is realized, there is need for an active counter-propaganda, which shall insist that our policy shall not be based on any expectation of the imminent arrival of the millennium, that it shall not be controlled by an unavowed peace at any price sentiment, that it shall be pacific without being pusillanimous, that it shall not ignore facts either of human nature or international relations which do not square with the hopes of the utopian pacifist, that it shall insist upon a reasonable acknowledgment of the fact that egotism and selfishness and aggression are not purged from human affairs, and still must be taken into account.

The perversion of the peace propaganda by impracticables and sentimentalists, which shows in opposition to all measures for naval and military defense, ought to be challenged wherever it appears. It does not represent the main current of peace sentiment in America, which is sane, if rather ingenuous in some respects. We are all pacifists in the United States, holding war in detestation and mere military glory in indifference or humorous contempt. This is so true that what we need is to be waked up to the fact that we cannot afford to neglect national defense on the comfortable theory that we are immune from aggression or free from the entanglements of world relations.

AFFAIRS AT HOME.

Local political conditions this year have not encouraged observing men to believe that good results might be obtained easily. It will be regarded as an event of fortunate chance if local government be not given a setback, so far as efficiency and probity be involved.

If there has been apathy on the part of the citizens, it is easily explained. The war in Europe not only has been engrossing, but it has in a way belittled our own governmental problems. The peace and security enjoyed by the American citizen may seem to him to give warrant to the methods of his government, no matter what form that government may take.

Thus, realising his security from such disaster as Europe presents, and engrossed giving attention to the catastrophe abroad, he may permit, under the cover of his inattention, a relatively inconsiderable but consequential disaster to overtake him here.

His local government is seriously involved. The care which may or may not be given dependents of the community is at stake. The elections which hereafter for four years will be held are at stake. The administration of municipalities such as the sanitary district is at stake. The administration of tax assessing laws is at stake.

The citizen's representation in congress and in the state legislature is in the issue. All these things may affect him so imperceptibly that if he be in fortunate circumstances he may not observe them knowingly, but they affect him, and continued deterioration and continued indifference to it mean something that might be called, without any sensationalism, ruin.

We manage to survive our political mistakes. That gives us confidence that we shall always be able to survive them. The mistake could be made more disastrous. A city, state, or nation cannot indefinitely survive its political mistakes. They begin to count against the morals and the stability, against the permanency of that city, state, or nation.

They are as insidious as they are, taken separately, imperceptible. Here in Chicago citizens cannot afford to look with indifference upon what may happen as the result of the coming election. It's now time to attend to affairs at home.

POLITICS AND HYPHENATED AMERICANS.

An influential and high minded citizen who is of the Jewish faith sends us an article appearing in the local periodical, the Sentinel, in the interest of Democratic candidates. He writes: "The inclosed 'Appeal to Thinking Voters,' culled from the Sentinel for Oct. 23, presents a fair specimen of pandering to the religious prejudices in the present campaign. I do not know that 'Jewish-Americans,' any more than 'Methodist-Americans' or 'Presbyterian-Americans,' are called upon to prove their patriotism." (The article declares that "while all Americans are interested in upholding the president in maintaining peace, how much more so must we citizens of Jewish-American birth be interested in doing so," and that "the opportunity to prove our patriotism is here.") "It does not appear plain to me," writes our correspondent with justified irony, "that this proof must be in the form of voting for one or the other political party. Another editorial from your pen on 'Hyphenated Americanism' could not be a voice in the wilderness before the November elections. The managers of the Democratic campaign seem to be most in need of it, though it cannot hurt the others, either."

The Sentinel article is typical of the use made in every campaign of race and religious prejudices. At this time the evil is exaggerated because of the war, which among a large class of citizens inflames race or nationalist distinctions. This is to the advantage of selfish politicians and to the hurt of all Americans, hyphenated or not. It is disloyalty to the United States, to the state, to the city, and no politician should be allowed to resort to the rage appeal without prompt and vigorous rebuke.

Hyphenated Americanism is going to be more vexatious and injurious for a while. Let us hope it will be followed by a reaction in favor of plain Americanism, and let us not merely hope but work for that reaction. Men like our correspondent are working for true Americanism, and there is plenty of work for us all to do. What we need most of all, perhaps, is rebellion among the best class of men of European ancestry against those who exploit "hyphenated Americanism" for their own profit.

Bits from the Best Magazines.

SOCIALIST ON WAR.

[From Pearson's.]

Now, you know who made this war. Also, you know why the real cause has not been told by the press, generally. If you do not, here's why. To admit that Business as now conducted has caused this war would be to admit that Business as now conducted and proposed by our great business men may drive us into a war. With the press admitting that, public opinion would be against some things the business men want; the business men would be displeased; the press would lose much profit. BECAUSE the press lives on and for Business; and will not tell you the truth when the truth, if known, would hit Business hard. Right now the press is making us believe that the thing for us to do is to grab all the foreign trade.

O, yes, let's forget our troubles at home—let's forget Colorado—let's forget West Virginia—let's forget Lawrence and Paterson—let's forget everything that the men who control business in this country do for bigger profits; let's get the foreign trade for them so that they can make still bigger profits. Now, see here, is this sense? If we have war right here at home for the sake of profits—if we shoot each other for somebody's profit—if the men who control our mines and factories will hire gunmen to shoot down workers for the sake of profit, will those men hesitate to drive us into a great war when their profits are threatened? Will they? Is there any chance that they will hesitate? Is there?

We are running right down the same road that Germany took and at the end is bound to be war. Let's stop. The thing for our government to do is to promote fair dealing at home. Give the workingman here fair treatment, let him get what he earns—that's the first duty of our government. When it has made the men who control business do that there is plenty of time to worry about foreign trade for them. You see what caused European war. Do you want war? We are going right into it ultimately. It can't be dodged if we keep on this way. You'd better think it over.

DEADLY.

Knicker—Has Smith a new war idea?

Bocker—Yes; mount 'em on roller skates.—New York Sun.

LA MARQUISE DE FONTENOY.

[Copyright: 1914: By the Brentwood company.]



HERE is a George Washington fighting in the ranks of the Austrian army as an officer of cavalry against the Russians in Galicia. No longer is the first blush of youth, for he is considerably over 50, and a widower; he is the last of the line of the German-Austrian branch of that old English family of the counties of York and Northampton, which furnished the United States of America its first president.

The American Washingtons, as every one knows, are descended from that John Washington who, being concerned in an attempt to overthrow Oliver Cromwell and to restore the old Stuart dynasty, was obliged to flee across the Atlantic to join the other Royalist exiles in Virginia. He was the great-grandfather of George Washington, the first president of the United States.

The German-Austrian Washingtons are descended from Henry Washington, a younger brother of John, and whose son, after distinguishing himself in the battle of Worcester and at the storming of Bristol, under Charles I.'s nephew, Prince Rupert of Bohemia and of the Rhine, followed Charles II. into his exile in Holland, where he married Clara van der Lauen, daughter of the rich burgomaster of Rotterdam.

The Washingtons flourished in Holland for considerably over a hundred years, furnishing several officers to the Dutch navy and army, until at the beginning of the nineteenth century James Washington, after visiting Paris, made his way to Munich, joined the Bavarian army, took part in the wars that brought about the downfall of Napoleon, and died as chief of the king of Bavaria's military household, as commander in chief and reorganizer of the Bavarian army, and as a Bavarian baron.

Baron Maximilian Washington, his only son, transferred his allegiance from the crown of Bavaria to that of Austria, became owner of the castle and estate of Poels, near Graz, a chamberlain and privy councilor to the emperor, as well as a member of the Austrian house of lords, and married the Royal Duchess Frederica of Oldenburg, of the sovereign dynasty of that name, no objection being raised by the reigning grandduke of Oldenburg to the match, owing to the distinguished character of his ancestry.

Baron Maximilian and his wife were so proud of their American kinsman, the first president of the United States, that when their only son was born they named him George. He bears the same arms as his illustrious namesake in America, namely, the shield with three stars and two stripes, which was the origin of the present flag of the United States; lost his wife, Gisela, Countess von Welsersheimb, a couple of years ago, and if he falls in the present war his line will become extinct.

His father, Baron Maximilian, had a younger brother of the name of Charles. The latter was a distinguished officer of the Bavarian army and a chamberlain of the late King Louis II., and in 1862 he presented himself to the United States consul general at Frankfort-on-the-Main, William Murphy, to inquire under what circumstances he could volunteer for service in the United States army during the civil war.

On that occasion he produced papers establishing his identity, as well as his genealogy, of which the consul general retained copies, and which are now in the possession of the Historical society of New York.

He failed to put his project into execution because he happened to fall in love with an Austrian countess, Marie Butler, of the Austrian branch of the Irish house of Butler of Clonebouth, whom he married.

The Dutch line of the Washingtons became extinct in 1845 with the death of Capt. Jacob Washington of the Royal Dutch navy in the Dutch East Indies.



Lieut. Gen. Sir Edward Hutton, who in his 66th year has been called from his retirement to command one of the divisions of the new Third army, was known in his younger days as "Curly" Hutton, and may be said to have done more than any other officer in the British army to organize the military defenses of King George's big oversea dependencies.

The Australians today are to such an extent alive to the necessities of national defense and to their obligations in connection therewith that they have to all intents and purposes adopted the system of obligatory service. This is due to Sir Edward, who went out there twenty-two years ago to command the military forces of New South Wales.

From 1898 until 1900 he was general in command of the Canadian militia, and during the Boer war was given charge of the brigade constituted by the troops from Canada, Australia, and New Zealand, comprising cavalry and mounted infantry, which rendered so splendid an account of themselves throughout the campaign.

In fact, the laurels which they won for themselves in that conflict aroused so great an enthusiasm among Australians as to obliterate all their former disinclination to take military training and service seriously, and Sir Edward was invited to return to the antipodes to reorganise and command the military forces of the commonwealth, remaining in Australia for four years.

His term of office was brought to a close by a rather odd quarrel with the federal minister for defense at Melbourne. Sir Edward was in the habit of forwarding to the war department in England secret service messages in cipher.

But the federal minister for defense in Australia refused to pay for the cost of transmission unless a translation of the cables was furnished to him. Sir Edward, acting under instructions from the war department in England, declined to disclose the contents of his messages; not at all on the score of their confidential nature, but because it would have the effect of revealing the secret code of the war department in London to people who did not belong to the headquarters staff of the British army; to people, indeed, whose term of office at the department of defense in Australia was by no means of a permanent character.

The Australian administration, which was a labor cabinet, indorsed the attitude assumed by the minister of defense, and under the circumstances Sir Edward had no alternative but to resign and to return to England.

Married to a daughter of the Rev. Lord Charles Paulet, a granddaughter, therefore, of the thirteenth Marquis of Winchester and of Nottingham, Gen. Sir Edward Hutton has a number of other campaigns to his credit besides the Boer war, and is still fit and active in spite of his having been retired on the score of age several years ago, and is recognized as the greatest expert in Europe in everything regarding the organisation and tactics of mounted infantry.

How to Keep Well. By Dr. W. A. Evans.

Questions pertinent to hygiene, sanitation, and prevention of disease, of matters of general interest, will be answered in this column. Where space will not permit or the subject is not suitable, letters will be personally answered, subject to proper limitations and where a stamped, addressed envelope is inclosed. Dr. Evans will not make diagnoses or prescribe for individual diseases. Requests for such service cannot be answered.

[Copyright: 1914: By Dr. W. A. Evans.]

INFANTILE PARALYSIS.

SPEAKING before the recent conference of New York state health officers, Dr. Flexner described a method of making ultramicroscopic bacteria and their invisible microörganisms visible. He tells us that, using this method, he has discovered the bacterium of infantile paralysis.

There are certain microörganisms that are so small that no microscope will reveal them. They are so small that they pass through the meshes of a porcelain filter. Therefore they are spoken of as filterable viruses, and yet there is good evidence that they are present in the filtered liquids.

By planting some of this virus on suitable culture media and stimulating growth, the infantile paralysis germ will grow until a growth becomes perceptible. Furthermore, when this growth is examined under the microscope the individual microörganism is large enough to be seen with an ordinary microscope.

The foundation for a cure as well as for administrative control of infantile paralysis is being laid. Now that the germ has been discovered and a satisfactory way to grow it has been worked out, the discovery of the cure should go forward more rapidly.

Before this one several other discoveries had been made. It was known that it was a filterable virus, that this virus was found in the nose secretions as well as in various internal organs of those sick with the disease; that it was found in the nose secretions of well nurses in contact with cases of infantile paralysis, that monkeys could be infected with the disease, either by using the nose secretions from infected people or by allowing stable flies which had previously bitten patients with this disease to bite the susceptible monkey.

With the information we had it has been rather easy to kill off infantile paralysis, whenever it has threatened a community. This has been true for more than three years. When it enters a community it spreads until the people become afraid and take the necessary steps. When the necessary steps have been taken the disease yields and presently disappears.

Communities no longer need fear infantile paralysis. Now read this closely: What they need to fear is that the community may not take the necessary steps to protect itself against infantile paralysis.

Now that the cause has been discovered and a means of growing it worked out, the diagnosis of the disease in an early stage may be possible.

Of more importance still, it should be possible before long to examine the nose and throat secretions of the nurses and other attendants and decide who among those can go to school with safety and who must be kept at home in the interest of the general public.

Now, we must exclude from school everybody who has been in contact with a case of infantile paralysis, and we must keep them excluded for many weeks. When we do not know, it is necessary to play safe, and that means we must overdo.

The common history of this disease is that there is a slight increase in the number of cases, or else the first case appears in midsummer. From these some people are infected and a few get sick.

As the autumn comes on the number of cases increases until the mothers become agitated. Each new case serves as a focus, and around each focus there develop a number of cases and a still larger number of carriers.

By Nov. 1 the number of sick is considerable, the agitation is general, and the people are upholding the health department. By December the epidemic is abating.

From the standpoint of the people the most important point is what group of symptoms should cause a parent to suspect infantile paralysis and undertake to find out if the disease is present.

The first question which a parent should ask is as to whether there has been exposure either to a person sick with infantile paralysis or to a person recently in contact with a case of infantile paralysis. As a part of the same question is the query as to whether the sick child has been bitten by flies recently.

The answer to this question has a great deal to do with the decision on other points.

Most cases start with a sharp onset of fever. The fever may go as high as 104. It lasts about a week. As the fever starts there is often vomiting and sometimes diarrhea. Most mothers know that, when scarlet fever or any of the infectious diseases are coming on, the child acts as though something were impending. It is difficult for the mother to say what it is, but somehow the child acts as though it were getting something. The mother senses some form of infection.

Infantile paralysis starts that way. Sometimes it sneaks up slowly, gradually, and pussyfooted; but that is the exception. There is a moderate amount of headache, but not much if any more than for any other form of infection. There is prostration, weakness, and this is greater than in other forms of infection.

As you note, this is the first symptom to which we have referred in which this disease differs from the other infections. The prostration may be accompanied by sweating. There is a little sore throat, but that is not peculiar to this disease. There is pain. It is worse in the neck and back, but it is considerable in the legs and arms.

Note the second point of difference: The pain and tenderness are much greater than in the other forms of infection. Many parents will take a chance with a sick child for a few days. They know how to ease headaches, give purges, and reduce fevers, and they think it safe to treat along these lines for a few days.

If by the end of the second day the scarlet rash has appeared or by the fourth the measles bumps appear, they send for a physician or not, as they decide. By the fourth day, if the fever stays up, the aches continue and no rash has appeared, the parent generally sends for a physician. Some hold off for a while longer.

By the seventh day in infantile paralysis the fever is disappearing. About this time the parents notice that the child is paralyzed. Probably before that they have thought the pains in the knees and neck meant rheumatism. When the beginning paralysis is noted the mother in wild alarm sends for a physician.

Every now and then a child will be so slightly sick that the mother thinks the little feverishness is from the child's stomach and that the pains are growing pains. After this almost unnoted illness has continued for a week, she notes a little paralysis, and for the first time she suspects that her child has had an infantile paralysis.

It would be outside the bounds for this article to go further with the symptoms. This article is for the guidance of the parent who is ordinarily in control of the ship. As soon as there is reason to suspect infantile paralysis he or she summons an experienced pilot and turns the ship over to him.

The one point important to remember about the paralysis of infantile paralysis is that in the first week of the disease there is no paralysis, and that the shriveled legs which any one can recognize is an appearance developed weeks and sometimes months after the disease has started. The mother who thinks that the disease in her child cannot be infantile paralysis, because there is no paralysis and no shriveled legs, is liable to get her child into serious difficulties.

Another point: Infantile paralysis, more correctly, anterior poliomyelitis, affects grown people.

Infantile paralysis should be diagnosed just as early as possible. The earlier the diagnosis is made, the better the chance of recovery, the fewer the number of people exposed, and the better the chance to escape extensive wasting of the muscles.

It is now generally agreed that the treatment to prevent wasting of the muscles should be begun within the first week, just as the fever disappears. It should begin with massage and electricity. As the fever leaves and the pains get less, the electricity, massage, and bath treatments are to be increased.

The disease destroys the nerve cells, but does not harm the muscles. Massage and electricity are given to keep the muscles healthy until such time as another set of nerves may learn how to make use of the muscles. This takes time. Unless the muscles are exercised by massage and electricity, they will waste from disuse before the nerves can learn to use them.

To try to restore shriveled muscles is to waste energy. What is to be done must be at least begun within the first few weeks. To get the best results it must be begun before the fever has left.

It is important to have a diagnosis as early as possible, in order to take proper precautions to prevent the spread of the disease. In 1911 the American Medical association, through a committee of its section on preventive medicine, proposed the following method of preventing the spread of infantile paralysis:

"1. Isolation and screening of all patients known to have or suspected of having the disease. Isolation must be instituted on suspicion. Three weeks from onset is suggested as the period of isolation, although only a surmise can be made on this point.

"2. Disinfection of all discharges from patients and of all articles used by them and their attendants.

"3. Fumigation of the premises with formaldehyde on release from isolation.

"4. A quarantine of persons in contact with patients does not seem justifiable. It is recommended, however, that members of patients' families be excluded from schools during the period of the patients' isolation and during the possible isolation period of a new case—that is, for three weeks following the end of the last exposure to the contagious person.

"5. The daily use of urotropin by those exposed may help. Dietetic errors should be avoided. Bowel troubles should be attended to and overexertion should be avoided."

The committee consisted of Dr. Frost of the public health service, Dr. Hill of the Minnesota board of health, and Dr. Dixon of the Pennsylvania board of health.

The committee said that the disease was difficult to control, since so many of the cases were abortive, and abortive infantile paralysis was liable to be diagnosed as rheumatism, typhoid, or something else; because there were so many carriers who had never been sick at all, and because convalescents were liable to carry the disease after they had recovered.

The latest report was that issued by a commission appointed by Health Commissioner Frorncak of Buffalo to study an epidemic in that city. This report was dated Aug. 25, 1913.

This commission saw no evidence that the schools spread the disease. The disease did not increase when the schools were opened. There was no special outbreak among the pupils of any one school.

The inference was that closing the schools was of no service in controlling an epidemic of infantile paralysis.

The members of the commission concluded that the disease was not highly contagious in the ordinary sense. They studied 260 cases in families where there were 761 children under 16 years of age. Five hundred and two of those children were exposed to the disease. Of these three contracted the disease and had typical cases, three had the disease somewhat atypically, and twenty-two had illnesses that were suspected of being poliomyelitis. The great majority went scot free.

On the other hand, in nearly every case investigated it was impossible to say how the patient got the disease. "The family had absolutely no knowledge of any possible contact between the patient and any previous case." "Out of 273 cases investigated only forty-nine [18 per cent] gave any history whatsoever of contact with any previous case."

It seemed that the infection got into some Italian groups in Buffalo. There were not many cases, and, so far as superficial appearances go, the disease died out without attracting more than passing notice.

However, the brands had been widely scattered. When the disease began to attract attention the infecting virus was spread widely over the city. It was carried in the persons of people who were entirely well and without knowing it they infected others. Others quite unsuspecting were infected by the innocent carriers.

When the city became aroused, in spite of the difficulties, the department of health stopped the disease. Before it was stopped, however, there had been 294 cases. That many were recognised. Many more were not recognised. There were thirty-nine deaths. Of those that recovered many will be maimed for life.

TWO GERMANS.

[From Simplicissimus, Munich.]



Bismarck: "Well, Bebel, we are just learning what we rightly ought to have known long ago."

The Friend of the People.

This department appears every day in "The Tribune."

RECORDING OF BIRTHS.

Chicago, Oct. 27.—[To the Friend of the People.]—Please tell me where I can secure a copy of the registration record of births, and also whether doctors are required to register births. It is my wish to see that the birth of my child has been properly recorded. E. PETERSON,
1406 East Seventy-sixth street.

Births have been recorded by the county clerk since 1886 (office, second floor county building, Clark and Washington streets). The department of health (room 708, city hall) kept a record of the births reported for the years 1898 to 1906, both inclusive. The Illinois statutes require physicians and midwives to report all births within thirty days after their occurrence. Information concerning birth records kept by them may be obtained from either the county clerk or department of health. Mr. Peterson is to be commended for the interest he is taking in protecting the future welfare of his child by seeing to it personally that its birth has been properly recorded. This is a duty every parent owes his child.
M. O. HECKARD,
Chief of Bureau of Vital Statistics.

PAVING IRVING PARK BOULEVARD.

Chicago, Oct. 22.—[To the Friend of the People.]—Can you give me any information as to when street improvements will be made on Irving Park boulevard, from the river west?
L. B. HUDSON,
3206 Irving Park boulevard.

An estimate has been ordered for paving Irving Park boulevard from Cicero avenue to the Chicago river and the work will be done in the summer of 1915 if the assessment is confirmed before that time.
EDWARD J. GLACKIN, Secretary.

PETITION FOR NEW PAVEMENT.

Chicago, Oct. 27.—[To the Friend of the People.]—When the new curbing was laid on Carpenter street south of Fifty-ninth street, I was advised that the street would be repaired, but nothing has been done up to this time. H. E. C.

Carpenter street, from Fifty-ninth to Sixty-third streets, is an old, worn out macadam pavement, and the particular block referred to in this letter, from Fifty-ninth to Sixtieth street, is the only block in which there is curbing. There were some dangerous holes here, which were filled with concrete and old macadam. The street from Fifty-ninth to Sixty-third is badly in need of new pavement and proceedings should be commenced with the board of local improvements with that end in view. WALTER G. LEININGER,
Superintendent of Streets.

NO LICENSE NECESSARY.

Chicago, Oct. 26.—[To the Friend of the People.]—Kindly inform me if it is necessary or required by law to have a master plumber's license to do steam and gas fitting. No plumbing is to be done at all. W. H. P.

No plumbing license is required to do steam and gas fitting. Only where plumbing is done is it necessary to have a plumber's certificate.
WILLIAM H. LINNARTZ, Secretary.

HAVE TITLE EXAMINED.

Neoga, Ill., Oct. 27.—[To the Legal Friend of the People.]—We bought a piece of property from the executors of an estate. The executors of the estate in turn divided the money received equally among the heirs. In case we sell the property will it be necessary for us to get a release from each of the heirs?
C. R. AND L. M.

In this, as in all transactions involving the transfer of real estate, the purchasers should have an attorney examine the title to the property and advise them whether or not they are obtaining such a title as is marketable and may be disposed of without trouble. We advise you to have an attorney examine the title to this property and to advise you as to what steps are necessary to make a valid transfer.
TRIBUNE LAW DEPARTMENT.

SHOULD ARRANGE FOR ADOPTION.

Chicago, Oct. 28.—[To the Legal Friend of the People.]—A widower leaves a child, infant, in care of relatives and has not supported it for two years. Can the relatives claim the child if the father does not even write asking the condition of the baby? What is the best course to pursue?
F. A. W.

The father has the first right to the custody and control of his child. However, where he fails to support the child or to care for it, it is probable that the relatives who have taken care of the child would be allowed to keep it. In order to be assured of the right to keep the child the relatives should institute proceedings of adoption. This is done by filing a petition in the county court.
TRIBUNE LAW DEPARTMENT.

WIFE IS LIABLE.

Chicago, Oct. 27.—[To the Legal Friend of the People.]—My wife signed a contract to take a set of books and after the books were delivered they were found to be not as represented. The firm refuses to accept the books and I would appreciate your telling me what to do in the matter. J. W.

It appears that your wife is liable for the purchase price of these books, as provided by the signed contract, and you cannot avoid this liability for the reason alone that the books do not suit you or by returning the books.
TRIBUNE LAW DEPARTMENT.

MARRIAGE NOT LEGAL.

Chicago, Oct. 29.—[To the Legal Friend of the People.]—Kindly inform me if there is any state which has a law making a marriage between an uncle and a niece legal. A CONSTANT READER.

No.
TRIBUNE LAW DEPARTMENT.

MARRIAGE IS LEGAL.

Chicago, Oct. 23.—[To the Legal Friend of the People.]—Is a marriage contracted under an assumed name legal? H. J.

Yes; where the husband and wife live together after the marriage.
TRIBUNE LAW DEPARTMENT.

VOICE OF THE PEOPLE.

WORKING OF PAROLE LAW.

Chicago, Oct. 28.—[Editor of The Tribune.]—I am impelled by the state's attorney's unreasonable criticism of the parole law to offer a few thoughts in its defense. Having held the position of clerk of the Illinois state penitentiary for a term of ten years continuously, I feel that I have some knowledge of the efficiency of the law. The argument is urged that men are paroled and return to Chicago and immediately engage in their old criminal occupations. Grant this to be true. I would like to ask if the same man had been given a definite sentence under the old law and served his time out, would he not have been just as eager to engage in his old criminal avocation as if paroled?

The records of the penitentiary clearly establish the fact that the prisoners, on an average, have been held much longer under the parole system than when they were given a definite term by the court or jury for like offenses. Then, in view of these facts, those convicted and held under the parole law do not get back to follow their old business quite so soon. I have frequently heard inmates at Joliet condemn the parole system because they were kept in prison longer than if sentenced under the old law.
EX-CLERK I. S. P.

IS T. R.'S POWER WANING?

Oak Park, Ill., Oct. 26.—[Editor of The Tribune.]—Has Theodore Roosevelt lost his power to charm, or are the people beginning to think for themselves? The colonel addressed a magnificent audience at the Coliseum Monday night. It was curious, interested, courteous, responsive to appeals based on reason and fair play, but critical to a degree and impatient of sophistry and buncombe. It was a sane crowd that refused to be swept off its feet, even by Roosevelt. From the spirit of it I should say that it was one-third Moose and two-thirds "anti." The majority had gone to see the man who shot lions in Africa and tagged the man eating fish of Brazil.

Here was the "Peerless Leader," who swept over Illinois and other western states two years ago like a prairie fire, addressing 15,000 persons who sat almost in silence when he said boastfully that he had refused to dine with William Lorimer. And he stopped and grinned and waited for the applause that came at first faintly, but refused to come again. It was not a Lorimer crowd, of course. The same critical silence marked many of the big chief's other climaxes against Sherman and Sullivan. It looked as if the audience had detected the hollow note in the sound of the speaker's voice. This most skillful of fiddlers had fiddled heroically, but the crowd wouldn't dance.

If this Coliseum "Moose meeting" reflects the sentiment of Chicago and Illinois, Sherman will have a walkover Nov. 3. But the Republican leaders should not be too cocksure. In war a good general always guards against a surprise of the enemy. G. O. P. PRIVATE.

FAILURE OF THE INCOME TAX.

Chicago, Oct. 27.—[Editor of The Tribune.]—I see the incompetents of the many departments at Washington are complaining because Hull's income tax law has not produced as much income tax as they expected it would. They alone are at fault. They made an estimate which was merely a naked guess, and they guessed wrong. They might just as well have made their guess twice what they did, or only half what they did, as they had no basis whatever on which to base their guess.

No human being had any way of making anything like a reasonable estimate, as there were no facts obtainable. After Hull and company had fooled the president and many congressmen with his estimate he had to make some sort of excuse for the shortage, and hence asserted it was owing to tax dodgers! This gave McAdoo a chance, and at once he demanded authority to put at work a lot of "tax ferrets," and thus make needless places for a lot of hungry Democrats.

The needed authority was given Mr. McAdoo, and he had a regiment of his followers spying around and finding nothing to speak of. Doubtless in time some "startling" results will be sent forth, but I am sure, from what I hear from friends in the department, no discovery of fraud or intentional underestimate of tax due has been found. J. S. PAGE.

BERLIN BRIGHT BUT DIGNIFIED IN TIME OF WAR

Theaters and Cafes Are Open as Usual, but Night Life Now Is Decorous.

BY GUENTHER THOMAS.

BERLIN, Oct. 15.—An observant visitor who had not been in Berlin for several months and who has read in foreign papers descriptions of the terrible conditions in the kaiser's capital would be greatly surprised should he visit Berlin now. He would see that restaurants are filled as usual to their utmost capacity; he would observe masses of people going to and from their places of business or shopping; he would see many officers and soldiers in all sorts of uniforms, and he would notice announcements of theaters and concerts and other amusements.

But after a few more days he would admit that Berlin had changed a good deal, and to its advantage. The general aspect of the city is just as lively as usual, but many things which heretofore had been considered as necessarily connected with a cosmopolitan city's life have entirely disappeared.

The Gay Sinners Are Banished.

War quickly changes nations as well as individuals. Gay and giddy profligates who formerly populated certain streets in the heart of the city, have been swept away. Amusement places of no doubtful character have closed their doors. Large restaurants which formerly were crowded by loudly dressed men and women listening to the deafening sounds of so-called music by alleged Italian, Hungarian, or Bohemian bands, playing the latest songs of the worst kind until small hours of the morning, now employ decent orchestras playing good patriotic or serious music, and they close at 11.

The picture formerly presented to the visitor was deceiving. Americans observing Berlin's gay night life were mostly shocked, and they wondered how people used to such debaucheries were able to work and prosper. The truth is that real Berliners went to such places only when visitors from the provinces or abroad wanted to do Berlin at night.

Slumming has been the craze of every stranger visiting Berlin. When decorous people tried to stop such extravagance they were ridiculed for their "provincialism" and told to obey the old adage: "Live and let live." It is remarkable how quickly and how thoroughly all this has disappeared. There is plenty of opportunity for families to spend a Saturday or Sunday evening in a good restaurant. But nobody complains that he or she is sent to bed earlier than formerly. It smacks a little like paternalism, but a small dose of it hurts nobody.

A lively controversy has been going on in the public press, whether theaters and places of amusement should keep open at all. Some people are of the opinion that in times when a nation is engaged in a struggle for life and death it should have no time and no inclination to visit any places of amusement whatever. They antagonize both theaters and concerts. Others say that the war has crowded out of regular daily life so many other interests that the danger of becoming one-sided and narrow minded is great.

Max Rheinhardt's Activities.

All stages which have reopened have tried to overcome the difficulties in their way by giving patriotic or classic pieces with a patriotic prologue. Max Rheinhardt opened the "Deutsche theater" with a performance of Schiller's "Wallenstein's Lager," splendidly staged. Others have reproduced Ewald Von Kleist's "Hermannschlacht," celebrating the crushing defeat of the Romans under Varius by old Teutons under Arminius, and "Der Prinz Von Hessen-Homburg" treating an episode of the wars of the great elector. The royal opera began with "Lohengrin," whose opening sentences allude to German unity and German power. It was followed by other Wagner operas, among them the "Meistersinger."

Shakspeare Still in Favor.

Another interesting question has been placed before the German public by Max Rheinhardt. He requested men of science, literature, and politics to express their opinion whether or not Shakspeare should be played on German stages at present. To the credit of the German people it must be stated that public men of all stations of life unanimously answered this question in the affirmative. The imperial chancellor, von Bethmann Hollweg, telegraphed from army headquarters in France short, but to the point: "Shakspeare belongs to the whole world and should be played as usual."

His predecessor, Prince Bülow, wrote: "Of course, Kleist, Hebbel, Goethe, and Schiller speak louder to our hearts at the present time, but Shakspeare should not be banished from our stage. He belongs to the oldest and most beautiful conquests made by German intellectualism, which we will defend against the whole world as we defend our material property. We have annexed Shakspeare long ago and will not give him up. We leave it to our adversaries to make themselves poor and ridiculous at the same time by banishing Wagner and Göthe, Beethoven and Schiller from their countries." Others point out that no other author has exposed British hypocrisy and British perfidy and British cruelty so mercilessly as Shakspeare. So Rheinhardt will continue to produce Shakspeare, although he was an Englishman.

Berlin Still Illuminated.

One little item of interest might be added. During the first days of the war the police president prohibited the use of electric light advertisements, as it was feared that coal and electric power might become scarce. Street lighting, however, was continued as usual, Berlin maintaining its reputation as being the best lighted city in the world. Coal production in Germany not only has not been decreased, but the rival Belgian coal mines in the neighborhood of Liege and Namur are being operated by German miners, increasing the output so that a full supply for the navy, as well as for industrial establishments, is assured. The police president has therefore rescinded his order, and cafés, restaurants, theaters, and stores may advertise evenings as before the war. If you remember that Paris and London are pitch dark after sundown, the change is the more noticeable.

The Duchess of Westminster, with British Red Cross in France.



The DUCHESS of WESTMINSTER

© AMERICAN PRESS ASSOCIATION

War's Insane Waste

by Robert Herrick



It has long been the habit to speak of us as the most wasteful of peoples. We have taken a sneaking satisfaction in our prodigality—we are rich enough, we feel, perhaps wrongly, to afford to waste. Large expenditure has seemed to go with our youth, our strength, our inexhausted country.

Americans have a mild contempt for the petty saving, what seems to us the miserliness, of European living. We curl our lips when we observe a scavenger in front of the café picking up industriously the cigar and cigaret ends in the gutter. Before we got so low as that! we say, shrugging our shoulders. But the huge savings of these continental peoples, who absorb vast amounts of investment securities, are the envy of our bankers. From that end the cigar stubs and the copper sous in the European stockings do not look so sordid.

But now all this has suddenly changed. Europe is now the spendthrift, and we sit aghast at the reckless waste of her painful hoardings. We may scatter a few millions carelessly, perhaps riotously, but Europe is hurling billions into her holocaust, drawn from her savings; what is more dreadful, pledging the earnings of her people for generations to come with a prodigality our worst spenders never dreamed of.

For colossal waste, utter destruction of property values, the world has never seen the spectacle that Europe presents today. As with maddened gamblers the end will not come until the last copper that can be pressed from the empty stockings has been thrown on the red tables of war, not until the military gamblers have been thrust out of doors by the international croupiers—the bankers.

At least we are quits with Europe forever on this charge of waste.

I am not one of those who believe all they are told about the daily cost of the war. I do not believe that all the statisticians in the world can give even an approximate guess at the total costs. I don't believe that they get very close to the actual expenditures for military material, and that is but the introduction to the real bill. Possibly the war is costing less in hard cash than has been estimated. I fancy that Europe will be thrifty in its war bills and get every cent in the dollar it pays, which is more than we could or would. And it is also quite likely that the period of recovery from the drain of the war on the world's capital will be shorter than our pessimists think. For the truth seems to be that civilization has reached such a point of wealth production, when the nations are sober, that there is an enormous annual surplus over actual needs.

In other words, when the world settles down quietly to business after the war we shall take so much new wealth from the soil that with the more careful living inculcated by our fears we shall rapidly fill in the enormous money hole made by this world debauch.

That naturally is by no means the whole story. There are more forms of waste that cannot be reckoned in gold than there are those which money pays for. There are incalculable wastes that can never be repaired. It is not necessary to mention them. Even if the actual wealth in capital is restored to use, the world will be relatively poorer for this needless drain upon its material resources. Life will be poorer. The unborn generations pay for the wrongs of their fathers inevitably.

There are wastes and wastes, it would seem. Compared with the insane form of waste due to war, the American habit of extravagant expenditure, public and private, even in pork barrel legislation, pension bills, and city debts, would seem quite trivial. Indeed, some of our national wastes are probably indirect forms of investment.

The generous basis on which the average American likes to live as compared with his more frugal European neighbor is not all waste. Granted that a considerable part of the sums spent upon luxurious housing automobiles, rich foods, on nonessentials, or upon ostentation and mere sensual indulgence, and no one can deny that they are large sums, including as they must a huge annual bill for liquor and tobacco, yet it is not all loss, all waste.

Ignoring the silly fallacy that every dollar "put into circulation," no matter how, is useful, nevertheless it is true that a certain amount of luxury, even of poisons, may under some conditions be stimulants to action and accomplishment, may become indirect benefits. The cost of gorgeous opera and excellent music, the bill for pleasure, for travel, and comfortable housing and ample nourishment, even for good tobacco and a moderate consumption of wines, should not be classed as waste. All these things and others like them may contribute to the enlargement of personal powers, to the greater happiness and hence efficiency of their consumers.

It is a delicate matter to distinguish indirect values from pure waste. If it is difficult for the individual to know when he is indulgently wasting his substance and when he is wisely expending it to create more wealth, the matter becomes wholly dark when lumped and massed in a row of statistics.

The American instinct for a liberal upkeep, recognizing the rights of enjoyment and mental satisfaction as well as the necessities of bare existence and working efficiency, is a sound instinct, like so many of our national instincts. No one denies the high power of our civilization for accomplishment. Is not part of that superior power due to our careless habit of expenditure upon nonessentials? The human being needs more than subsistence to get out of him all that he is capable of, and the higher he is in civilization the more he demands of life. Beauty and pleasure, freedom and the liberal hand, these are not all economic waste. They may be spiritual stimuli.

And yet it is a wholesome truth to face that the modern world could, if it would, run itself efficiently on far less than it actually spends of its earnings; that if all the great leaks of waste could be stopped production would soon reach that millennium of the Socialists, where the deadening grind of factory labor might be reduced to a harmless minimum and the grosser forms of poverty be eliminated altogether. Thus immense opportunities would be opened to the great majority that now gets little more than existence out of the game. It would come about, not by redistributing the world's wealth, which most thinking people realize would be useless, but by a saving at the bunghole and the spiggot at the same time.

That is worth thinking about.

Human beings have it within their own wills, without revolutions and upturnings of social systems, to ameliorate many of the wrongs and miseries that we labor under. If they could be induced for a brief term of years to cut off all their wastes, all wars and needless fires and accidents, the alcohol and tobacco bill, the excess dress bill, the graft bill, and all the other numberless items where the world's wealth is dribbled away, they would, as the story book says, literally roll in money.

Alas, nobody expects such a millennium to come to pass. Man at his heart is a wasteful animal, even after suffering centuries of the hardest discipline. We might say that man functions in waste. Few of us even try to adjust effort and expenditure, few ever question the worth of what they get with their toil. We do as our neighbors do, dress about as they dress, eat and house ourselves as the rest do, without the originality, the initiative to ask, "What am I getting out of this trade of blood and brain and time—myself? Can I not get the same result, the same satisfactions for which I now pay with my whole effort in some less expensive way?"

If every human being were to study himself thus as an economic machine, trying to substitute for wasteful methods of satisfaction less wasteful ones, an enormous saving would result.

This great war may prove a blessing to America in that it will give a mighty incentive to just this sort of economic revaluation. There are already signs of a new thrift all along the line, and thrift is a lesson which once thoroughly learned is not easily forgotten.

We in America have had our great spree—our fifty years since the civil war of prodigal waste, of youthful riot. Let us now show Europe that we also have the capacity for thrift, but not quite the narrow thrift of Europe. I hope we shall not give up our bathrooms, shall still find coal for our furnaces, and not try to cheat ourselves into believing we are warm when we are shivering, that we shall insist upon clean cars to travel in, and a number of other hygienic and sensible comforts. But we can dispense with a lot of Pullman plush and rococo hotels and too much to drink and to eat and too much dress.

In a word, every one should take this opportunity to turn himself into an efficiency engineer and operate on himself, testing the worth of his expenditures, trying to eliminate wastes, especially the sort of waste that brings nothing in physically or spiritually, even indirectly, but rests a dull lump of gross indulgence at the bottom of the cup.

You know and I know where to begin to eliminate waste, if we want to.

GREAT BRITAIN WAR WORKSHOP

English Industries Weather the Crisis Successfully, with Few Exceptions.

BY JULIUS STEELE.

LONDON, Oct. 22.—England today is the war workshop of Europe. Certain trades are working night and day, turning out the supplies needed not only by England and her allies, but for the neutral states which are feverishly putting themselves into a state of preparedness for the day when they may be dragged into the giant conflict.

The boot trade is a case in point. Within the last three weeks orders for over 4,000,000 pairs of army boots have been received in Nottingham, the great center of the British boot trade. About 1,500,000 of these are wanted by Lord Kitchener for his men at the front and for his new troops. He has also served notice on the manufacturers that he will want a constant and steady supply of boots while the war lasts. Six weeks under campaign conditions, during which they seldom leave the wearer's feet and are often immersed in water for days in the trenches, doesn't leave much of a pair of boots.

All Want Boots.

France has placed an order for over half a million pairs of boots in Nottingham and 750,000 in Kettering. Russia has ordered 500,000 pairs of boots from Bristol and Italy is inquiring for 250,000. Greece, Bulgaria, and Roumania have all ordered boots, their aggregate demand coming to about 200,000 pairs. All these boots are high class goods of the British army pattern, which cost $4 a pair wholesale.

Then there is the item of clothing the army. Over a million uniforms are wanted at once for the new troops. Another 600,000 are wanted for the old troops and the territorials to replace those which are being worn out under war and war training conditions. There is no need for any tailor in England today to be idle. Clothing manufacturers are welcoming with open arms any one who can sew and every factory in the United Kingdom is working overtime. The cloth mills, too, are getting their share and are in many cases working double shifts. About seven yards of cloth are required to make a uniform, so that the 2,000,000 uniforms required at once represent 14,000,000 yards of goods. In addition to this there are a couple of million overcoats to be made, each taking nearly as much cloth as a suit. All the khaki in the country has been exhausted and the government is now clothing the new recruits in uniforms of blue serge, which will be replaced by khaki when they are ready to go to the front.

Blankets in Demand.

There is no unemployment in the woolen or tailoring trades. England's blanket stocks have been exhausted. The government bought every blanket it could hear of and then had to appeal to the people to send in their spare blankets to keep the new recruits warm at night. Orders have been placed at Witney for 1,000,000 pairs, and more still will be wanted when these are delivered. The blanket mills are working night and day.

The war demand for goods manifests itself in all sorts of unexpected places. Sheffield, for instance, is rushed with orders for razors because most soldiers must be supplied with razors at the front. In addition to this demand there is a fairly large amount of trade coming from abroad which formerly went to Solingen, the German Sheffield. In Birmingham a number of sword and bayonet factories which had been closed for years have been reopened.

Leicester, the home of the underwear trade, is humming with activity again with orders from France and Russia, as well as for the British troops, and all the harness, saddlery, glove, and other leather centers are similarly busy.

Grain Imports Increase.

A satisfactory feature of the trade returns from the British point of view is that the imports of grain and flour show an increase of nearly $4,000,000, while meat, including live stock, has only decreased $150,000, compared with August, 1913. In the imports the class of manufactured articles has suffered most severely, falling to $33,000,000 from a total of $76,000,000.

Food, drink, and tobacco have only fallen off about 10 per cent and raw materials about 16 per cent. In exports the biggest decline also has been in manufactured articles, amounting to $78,000,000 in a total of $174,000,000. The exports of food, drink, and tobacco dropped about 50 per cent and of raw materials about 50 per cent.

HIRAM MAXIM, IRATE, WRITES OF BRO. HUDSON

Inventor Tells of the Genesis of Smokeless Powder and the Automatic.

BY SIR HIRAM MAXIM.

LONDON, Oct. 20.—[To the Editor of The Chicago Tribune.]—Sir: As so important a part in the present war is being played by the Maxim automatic gun and smokeless powder, both American inventions, I think that some account of how they came to be invented may not be uninteresting to American readers.

In the autumn of 1881 I was made a chevalier de la Légion d'Honneur in Paris on account of a chemical discovery and an electrical regulator that I had invented and exhibited, and the following winter, finding myself in Vienna, I met a clever American Jew, who said: "Maxim, hang your electrical machines; if you wish to make your everlasting fortune and pile up gold by the ton invent a killing machine—something that will enable these Europeans to cut each other's throats with greater facility—that is what they want."

Invents the Automatic.

Although these remarks were not seriously made, still to me they certainly appeared sound and reasonable, and I could not help thinking on the subject. I had fired a military rifle in the United States and had remarked the powerful kick that it gave, and it occurred to me that I might turn this to useful effect; there was certainly enough energy in this kick to load and fire the gun. And so on my return to Paris I commenced at once to make drawings of an automatic gun. Later on I came to London, established a little workshop, and made a gun that actually loaded and fired itself by energy derived from the recoil.

It was a veritable nine days' wonder; every one of note from H. R. H. the Prince of Wales down came to see me and fire my gun. When I was asked to fire it before the government officials at Enfield, I fired 333 rounds in half a minute and a belt of 2,000 cartridges in slightly over three minutes. Then the British government gave me a large order, which enabled me to organize a company and fit up large workshops.

In making these preliminary trials I had noticed the vast cloud of smoke produced. In fact, Lord Wolseley had said to me that my gun would be of little use unless I could invent a smokeless powder.

How It Was Done.

In studying the subject it occurred to me that notwithstanding the fact that gun cotton and nitroglycerin went off with a snap, still I believed that if the two were combined and made into blocks or grains that they would burn from the outside after the manner of black powder; it would be like tying two strings of a piano together which would destroy the natural vibration of both. But at that time there was a Fenian scare on, and it was not safe for an American to have anything to do with nitroglycerin or gun cotton.

I therefore made arrangements to have smokeless powder made for me in Scotland by Mr. McRoberts, an expert in high explosives. I made for Mr. McRoberts a screw press for spinning a compound of nitroglycerin and gun cotton into threads, and later on I patented this apparatus. It is a curious and interesting fact that later on the government experts made a powder in the form of threads, which had exactly the size and same appearance as those made by McRoberts, the only difference being that the government powder contained 5 per cent of vaseline.

At that time I was advised by military experts that no government on earth would even look at a smokeless powder that contained a particle of nitroglycerin, but as it was necessary that I have a smokeless powder I started a little laboratory of my own.

Also Smokeless Powder.

I first commenced by dissolving pure gun cotton of the highest degree of nitration in acetone, evaporating out the acetone and then cutting up the hornlike substance into small squares. By this means I made a smokeless powder that did a little better when freshly made than black powder, but after being exposed to the air for a short time it became violent and dangerous. When freshly made it contained about 8 per cent of acetone. I therefore added 8 per cent of castor oil to the solution, and as the castor oil could not evaporate, the powder remained stable and constant.

I then commenced to add small quantities of nitroglycerin, commencing with about 5 per cent and gradually increasing until I had more nitroglycerin than gun cotton, and all of the powders worked well, but as there was a strong prejudice against using nitroglycerin I finally settled down to make a powder with 72 per cent of gun cotton, 25 per cent of nitroglycerin, and 8 per cent of castor oil. All of this, of course, took time. I, however, took out a considerable number of patents on the powder and the apparatus for making it and recovering the solvents.

Enter Brother Isaac.

In the meantime my bother Isaac, who had conveniently and for obvious reasons changed his name to Hudson, learning of my success, came to England. He was immensely interested in my work. He expressed his astonishment when he saw a single barrel gun load and fire itself continuously at the rate of eleven shots a second. But he was still more interested in my chemical laboratory. I employed him at a large salary and sent him to Springfield, Mass., where he entered my powder in the name of H. Maxim, and at the trials my powder beat all others at all points completely out of the field, and my American friends congratulated me very much.

They said if it had been a matter of mechanics they would have known that I should come out ahead, but the smokeless powder was a question of pure chemistry, and that as I had beaten the field it was certainly a feather in my cap. But later on certain events took place in which the "H. Maxim," which was supposed to be Hiram Maxim, became Hudson Maxim, and that is the way that Hudson Maxim became "the inventor of smokeless powder" in the states. As a matter of fact, this gentleman had no more to do with the invention of smokeless powder than the man in the moon, although he has masqueraded for years as the inventor.

France to Oust Civilian Foes.

PARIS, Oct. 30, 6:00 p. m.—The French government is arranging through the American embassy here to send to Germany and Austria all subjects of those countries now detained in France who are not subject to army duty. The first convoy probably will leave for Switzerland next week.

BRITISH SAVED BY DOGGEDNESS

Quality Prevents General French's Army from Being Annihilated.

LETTERS NEWS SOURCE.

BY T. P. O'CONNOR.

[FOREIGN LETTER TO THE TRIBUNE.]

LONDON, Oct. 22.—Owing to the extreme severity of the censorship and the expulsion of the war correspondents from the front the British public remains curiously ignorant with regard to the events of the war. Practically it has no news except such as is given in the scrupulously reserved communications from the French war office. The English press bureau is singularly silent as a rule.

This has led to the curious result that there are no human documents which today excite greater interest, and in some places can even find a readier market, than the soldiers' letters. There is no paper in the country which does not come out with a column or two of these letters every day, and they are read with great eagerness.

It may be prejudice, but the first impression one gets from these letters, an impression produced on the French observers as well, is the extraordinary doggedness and coolness of the British soldier. Everybody now knows that Gen. French's whole force was for two days within an inch of annihilation, and that if his troops had not been dogged, with splendid nerves and of great fearlessness, there would have been one of those terrible panics which invites the pursuing enemy to slaughter.

Plenty of the soldiers' letters make frank confession of the perturbation of nerves which a soldier feels when he is for the first time under fire. I have heard that all military writers have come to the conclusion in studying the psychology of the soldier that, whether it be necessary or not from pure strategy, it is always psychologically essential that soldiers should fire their rifles as soon as possible; it is the only thing that restores their nerves.

Nervous at First.

This view is confirmed by many passages in these soldiers' letters. One says:

"The first time we were in action most of us were a bit trembly, but as soon as a few men had retired hurt the nerves got in hand and our officers hadn't much use for their 'Steady, boys.'"

As you read the letters, you perceive more and more how this blood fury grows; until in the end such a kindly creature as the typical British Tommy Atkins is becomes quite ferocious. Here, for instance, is an illuminating passage from one of the missives:

"I and four other wounded men got together and hid under some wheat sheaves. Presently one man put out his head to see if the coast was clear and was spotted by a German soldier. The fellow came towards us, and, grasping his rifle by the barrel, was about to batter out my mate's brains when I whipped out my jackknife and, springing up, jabbed it into his throat.

"He went down, and I with him, and by the time I had finished he was done for. I kept at his windpipe so as not to give him a chance to bawl for assistance."

Never Loses Sense of Humor.

However, amid these ghastly scenes, an unexpected point which I have already indicated stands forth. The first is that Tommy never seems to lose his spirits or his sense of humor, and that both before and after a battle he is the same comic self, with quaint views about everything, and especially about fighting, as he is when he is flirting with his sweetheart in London or Dublin.

"These fellows," a Frenchman writes about British soldiers, "go into battle as if they were going to a picnic, with laughing eyes and with cigarets between their lips. One must have seen their immovable calm, their heroic sangfroid under a rain of bullets, to do it justice."

Another Frenchman is much amused when he hears the British soldiers shout out: "Are we downhearted?" and the resounding "No" which follows it.

The Tribune Investors' Guide

Answers to inquiries are based upon information which THE TRIBUNE believes reliable, fair, and unprejudiced but beyond the exercise of care in securing such information THE TRIBUNE assumes no responsibility.

Inquiries must bear the signature and address of writer in order to receive attention. Answers thought to be of public interest will be published. If an answer is not of general interest it will be mailed provided stamp is inclosed for that purpose.

Time to Buy Good Bonds.

Have you been hoarding money or putting it in a bank where it draws 2 or 3 per cent interest while you await the opportunity to buy gilt edged bonds at a low price?

If you have such a hoard, it is time to think about investing. Municipal and gilt edged first mortgage bonds do not fluctuate widely. Various issues of both have been marked down during the last few weeks, and careful investors have picked up many bargains. If you wait for further concessions in prices you may or may not get them, but in the meantime you certainly will lose the interest your money might be earning.

It is not suggested that you buy the first bond you see, but that you begin a search for the most attractive offerings. A long time gilt edged bond selling at a price to yield a high interest rate is sure to show a large advance in market value when interest rates return to a normal level.

Eastern bankers in touch with the business in bonds going through the New York stock exchange committee and the New York investment bankers' committee of seven, believe that a nearly normal market has been established there. Price reductions have been sufficient to stimulate a good buying demand, and a member of one of the committees says there is now a two sided market, in which more than one issue has advanced recently because of the buying demand.

Monarch Rubber Company.

W. K. H.—The Monarch Rubber company of Carrolltown, O., is a coöperative concern chartered in Ohio which proposes to manufacture tires and sell them to its stockholders at 10 per cent above manufacturing cost. The company says this makes the cost to stockholders 20 to 30 per cent lower than the usual price. The company has sold $130,000 of stock, par value $10, of an authorized capital of $1,000,000. It is now supplying its stockholders with tires manufactured under contract. It expects to start its own factory next year. The company does a cash business and now has $110,000 of assets and no liabilities but its capital stock.

Reliance Life.

A. E. G.—The Reliance Life Insurance company has been in business nearly twelve years and has had rapid growth, reporting in its last annual statement $44,334,141 of insurance in force. Its admitted assets were $4,253,000, its paid in capital $1,000,000, and surplus $270,024. No dividends have been paid to stockholders as yet. The company writes annual and deferred dividend and non-participating. An insurance authority criticises it for not setting aside funds for the deferred dividends, but says the company's actuarial methods are sound and its investments good and remunerative.

International Educational.

H. N., Waupaca, Wis.—The International Educational Publishing company is one of the so-called Foster group of corporations. It has outstanding $7,525,000 of common stock and $9,014,800 preferred. The company controls correspondence schools in London, the eastern colonies of Great Britain, in various Spanish and Portuguese speaking countries, and in China and Japan. Dividends have been paid on the preferred stock at the rate of 7 per cent since Feb. 1, 1909; and recently 3 per cent on common. The stocks are speculative. Latest available Scranton quotations are $32 to $33.50 a share for preferred and $19 to $20 for common. Par value is $50.

BETTER THAN CALOMEL

Thousands Have Discovered Dr. Edwards' Olive Tablets Are a Harmless Substitute.

Dr. Edwards' Olive Tablets—the substitute for calomel—are a mild but sure laxative, and their effect on the liver is almost instantaneous. They are the result of Dr. Edwards' determination not to treat liver and bowel complaints with calomel. His efforts to banish it brought out these little olive-colored tablets.

These pleasant little tablets do the good that calomel does but have no bad after effects. They don't injure the teeth like strong liquids or calomel. They take hold of the trouble and quickly correct it. Why cure the liver at the expense of the teeth? Calomel sometimes plays havoc with the gums. So do strong liquids.

It is best not to take calomel but to let Dr. Edwards' Olive Tablets take its place.

Most headaches, "dullness" and that lazy feeling come from constipation and a disordered liver. Take Dr. Edwards' Olive Tablets when you feel "loggy" and "heavy." Note how they "clear" clouded brain and how they "perk up the spirits." At 10c and 25c per box. All druggists.

The Olive Tablet Co., Columbus, Ohio.



A Kewanee Garbage Burner is an asset wherever a flat building exists—wherever people live. It prevents the *creation* or *accumulation* of garbage. It burns all refuse matter, without odor, *the instant it becomes refuse.* And everything it burns is fuel which takes that much burden off your fuel expense. And while this refuse, which costs you nothing, is burning, it heats the water in the hot water tank. That's some institution to have around the house.

Furthermore, wherever there is a Kewanee Garbage Burner, there's no occasion for flies or rats or other terrors of modern civilization which *breed* disease, *carry* disease and *maintain* disease. A modern flat equipped with this garbage burner should rent quicker than any other flat, no matter how handsomely appointed the latter may be. And the reason for this is that it is a great deal healthier the year around. Some of you folks have the idea that winter kills disease germs, but there isn't a germnologist in the world who won't tell you you're wrong. Winter only chills 'em but it never wipes 'em out.

The Kewanee Garbage Burner doesn't take up much room in the basement. It doesn't cost much money. It is a small, compact steel chamber that is made of the same faultless steel plate that we make Kewanee Boilers out of. And by converting your garbage and refuse into fuel it pays for itself before you have had it a year. After that every penny it saves in fuel is velvet to you. So it means economy as well as health. Is there any further argument necessary?

KEWANEE BOILER COMPANY

Kewanee, Illinois

Makers of

STEEL POWER AND HEATING BOILERS, RADIATORS, TANKS AND KEWANEE WATER HEATING GARBAGE BURNERS

Chicago Office: Market & Washington Sts. Phone Franklin 4189

Branches: New York, Chicago, St. Louis, Kansas City and Los Angeles

PROFIT TAKING IN ALL GRAINS

Liquidation of Week End Sort Gave Prices Lower Levels.

PROVISIONS ARE LOWER

Wheat lost ground in the final trading of the week because of profit taking, which was followed by more or less liquidation on the part of holders who were rather timid about holding their grain over Sunday. This turned a higher opening into a somewhat weak close with final prices ¼c lower. While the entire range was not wide, and final prices not far from the close of the preceding day, they indicated a slight feeling of apprehension at the close of the week. Opening advances were due to large sales of flour and wheat in the southwest for export, further important export bids, and continued bullish news from abroad.

Australian Crop Smaller.

The wheat crop of New South Wales was officially estimated at 14,000,000 bu to 16,000,000 bu, as compared with 38,000,000 bu the official report of a year ago. The French government made a bid on 4,000,000 bu wheat for November shipment from the gulf to be guaranteed. The order, however, could not be accepted, as November shipment bookings from the gulf ports are already close to the physical capacity of each.

Broomhall reported an unusually early harvest in Australia and stated that the late beneficial rains were not in time to materially help the wheat in that country. Harvest there will commence next week and be general in a fortnight. The Argentine harvest of wheat is also about to commence in the north and cables from there stated that clear and dry weather is needed. Germany was reported to be using coarser feeds to conserve her wheat stocks.

Primary Receipts Heavier.

Primary receipts for the week showed an increase of nearly 3,000,000 bu over those of the previous week and a total of 12 882 000 bu against 6,558,000 bu for the corresponding week a year ago. Export clearances were fair at 784,000 bu. Cash sales were 425,000 bu. Estimated cars for Monday, 211.

Corn Lower with Wheat.

Corn started out strong and higher, but lost the advance ground and a fraction more, closing unchanged to ¼c lower. There were further export sales and considerably more export inquiry, with a number of bids unfilled because of scarcity of this grain. The weather over the belt was fine, being clear and cool and further ideal weather was predicted. Some of the corn sold recently was taken out of store for export. The eastern demand was reported as rather tame, which reflects the usual characteristics of the market on Saturday. Profit-taking and week end liquidation were responsible for most of the backset, the same as in wheat. Primary receipts for the day were 483,000 bu, against 377,000 bu a year ago. Receipts at these points for the week aggregated 3,045,000 bu, as compared with 1,898,000 bu last week and 2,599,000 bu a year ago. For the season to date, from Nov. 1, 1913, the entire crop year, the receipts were 229,219,000 bu, as compared with 252,685,000 bu for the preceding year, and 228,809,000 bu two years ago. Cash sales were 115,000 bu. Estimated cars for Monday, 116.

December Oats Lower.

Oats showed a dragging tendency, particularly so in the December delivery. This future did not make as good a showing on the early bulge as did the May, but weakened fully as much on profit taking, liquidation, and hedging sales. Some further export sales were reported, but at close prices. Resting spots were ¼@½c lower. Primary arrivals for the week showed quite a gain over those of the preceding week and totaled 7,430,000 bu, against 4,718,000 bu a year ago. Primary receipts for the crop year from Aug. 1 to date were 108,089,000 bu, as compared with 81,135,000 bu last year, and 90,125,000 bu two years ago. Cash sales were 275,000 bu. Estimated cars for Monday, 171.

Provisions Are Easier.

Provisions displayed an easier tone and last prices were unchanged to 10c lower. The trade was moderate and support rather unsatisfactory. More or less lard was offered for sale for nearby deliveries, and this affected other products adversely. Western receipts for the week were 454,200 head, as against 450,000 head last week and 432,000 head a year ago. Nearby lard received support from one of the larger packers. The cash trade in meats was dull and the demand for lard less active.

Rye Market Higher.

Rye sold at an advance of 1c, with No. 2 at 96c, No. 3 at 94c, and sample grade at 91@93c. Receipts, 4 cars.

Barley was firm, with sales of malting at 62@67c and feed at 62c. Receipts, 30 cars.

Timothy seed was steady at $4.00@5.00, and clover seed easy at $10.00@14.00 for cash lots.

Duluth flax closed 2¾@3c lower, with cash on track $1.34¼, October and November $1.32¾, December $1.33¾, and May $1.39½. Receipts 91 cars. Minneapolis was 3c lower at $1.31¾@1.34¾ for cash on track. Receipts, 37 cars. Winnipeg closed 1½@2¾c lower, with October and November $1.11 and December $1.12¾. Receipts, 20 cars.

American Grain Markets.

MINNEAPOLIS, Minn., Oct. 31.—FLOUR—Unchanged. Shipments, 66,000 bbls. WHEAT—Lower. Receipts, 516 cars, compared with 263 a year ago. Futures: December opened $1.13⅝; high, $1.13⅝; low, $1.12; close, $1.12. May opened $1.19½; high, $1.19¾; low, $1.17¾; close, $1.17⅞. Cash: No. 1 hard, $1.15¼; No. 1 northern, $1.12@1.14½; to arrive, $1.12@1.14¼; No. 2 northern, $1.00@1.12¼; No. 3 wheat, $1.04@1.10. CORN—No. 3 yellow, 59@67c. OATS—No. 3 white, 44½@44¾c. FLAX—$1.21¾@1.34¾. BARLEY—57@67c. RYE—94c. BRAN—$20.50.

NEW YORK, Oct. 31.—FLOUR—Firmly held. RYE FLOUR—Steady. BUCKWHEAT FLOUR—Dull. BUCKWHEAT—Steady. CORN-MEAL—Quiet. RYE—Strong; No. 2 west, 98c, c. i. f. Buffalo. BARLEY—Steady. WHEAT—Spot, irregular; No. 2 red, $1.17¾; No. 2 hard, $1.16; No. 1 northern Duluth, $1.18; No. 1 northern Manitoba, $1.21¾, nominal, c. i. f. Buffalo. Futures: Market was firmer early on strength abroad but eased under week-end profit taking. December, $1.24; May, $1.30¾. CORN—Spot, firm; No. 2 yellow, 82¾c, c. i. f. to arrive; Argentine prime, 78c, nominal, delivered. OATS—Spot, steady.

KANSAS CITY, Mo., Oct. 31.—WHEAT—Cash, unchanged to 1c higher; No. 2 hard, $1.07@1.08¾; No. 3, $1.05¾@1.07; No. 2 red, $1.07; No. 3, $1.06@1.06. CORN—Unchanged to 2c lower; No. 2 mixed, 70@72c; No. 3, 68@69c; No. 2 white, 70@71c; No. 3, 68@69¼c. OATS—Unchanged to ½c higher; No. 2 white, 47c; No. 2 mixed, 42@43½c. RYE AND HAY—Unchanged. WHEAT—Futures: December, $1.07¾; May, $1.13¾@1.14. CORN—December, 66¾c; May, 69c. OATS—December, 47c.

MILWAUKEE, Wis., Oct. 31.—WHEAT—No. 1 northern, $1.14@1.16; No. 2 northern, $1.12@1.13; No. 2 hard winter, $1.13@1.14½; December, $1.16¾@1.15½; May, $1.21¾@1.21⅝. CORN—No. 2 yellow, 75½c; No. 3 white, 75½c; No. 3 yellow, 75c; December, 68¾@68½c; May, 71¾@71¾c. OATS—Standard, 47@48¼c; No. 3 white, 47@47¼c; No. 4 white, 45½@46½c; December 45¾@46c; May, 52¾c. RYE—No. 1, 95½c. BARLEY—Malting, 62@75½c; feed and rejected, 59@61c; Wisconsin, 62@65½c.

ST. LOUIS, Mo., Oct. 31.—WHEAT—Higher; track, No. 2 red, $1.10¾@1.11; No. 2 hard, $1.11@1..; December, $1.13; May, $1.19¾. CORN—Lower; track, No. 2, 74c; No. 2 white, 76c; December, 67¼c; May, 71¾c. OATS—Steady; track, No. 2, 46@46½c; No. 2 white, 48½c; December, 48c; May, 52¼@52½c. RYE—Steady; 91c. FLOUR—Steady; red winter patents, $4.75@5.00; extra fancy and straight, $4.35@4.60; hard winter clears, $3.75@4.40.

DULUTH, Minn., Oct. 31.—LINSEED—Cash, $1.34½; December, $1.33¾; May, $1.39¼. WHEAT—No. 1 hard, $1.15; No. 1 northern, $1.15; No. 2 northern, $1.12; Montana No. 2 hard $1.11¼; Dec., $1.13¼; May, $1.18¾. DURUM—No. 1, $1.21¼@1.21¾; No. 2, $1.18¼; December, $1.18; May, $1.21¾. OATS—45@45c. RYE—89@94c. BARLEY—60@67c.

OMAHA, Neb., Oct. 31.—WHEAT—No. 2 hard, $1.05¾@1.07½; No. 3 hard, $1.04¾@1.06¾. CORN—No. 2 white, 70¼@70½c; No. 3 white, 70¼@70½c; No. 2 yellow, 69¼@69¾c; No. 3 yellow, 69@69¼c; No. 2, 67¼@67½c; No. 3, 66¾@66¾c. OATS—No. 3 white, 44@44¼c.

TOLEDO, O., Oct. 31.—CLOVER SEED—Not quoted. ALSIKE—Prime cash, $8.40; December, $8.50; March, $8.70. TIMOTHY—Prime cash, $2.47½; December, $2.52½; March $2.62½.

PEORIA, Ill., Oct. 31.—CORN—Steady; No. 3 white, 69c; No. 3 yellow, 73½c; No. 3 mixed, 72½c. OATS—Unchanged; No. 2 white, 47½c; standard, 47c.

Liverpool Grain Market.

LIVERPOOL, Oct. 31.—WHEAT—Spot, strong; No. 1 Manitoba, 9s 6d; No. 2, 9s 3½d; No. 3, 9s 1d; hard winter, 8s 10½d; futures, firm; October, 9s 2½d; December, 9s 5d. CORN—Spot, quiet; American mixed, new, 7s 1d. futures, firm; October, 5s 9d; December, 5s 6½d. FLOUR—Winter patents, 36s.

IN THE PRODUCE MARKETS.

EGGS.

CHICAGO, Oct. 31.—Market firm at unchanged prices. Receipts, 4,418 cases. Quotations:

Firsts	26@26c	Dirties	16½@17c
Ordinary firsts	23@24½c	Checks	15½@16c
Miscellaneous, cases returned	20@23c	Extras—	
Do, cases incl.	21@25c	Fillers	30c
		Cartons	31c

BUTTER.

CHICAGO, Oct. 31.—Market firm at recently advanced prices. Receipts, 6,645 tubs. Quotations:

Extras	32½c	Packing stock	21c
Extra firsts	30@31c	Extra to grocers—	
Firsts	26½@29c	Tubs	35c
Seconds	24@25½c	Prints	36c

CHEESE.

CHICAGO, Oct. 31.—Trade quiet and market steady at former prices. Quotations:

Young Americas	16c	Limburger	12½c
Twins	15½c	Brick	15c
Longhorns	16c	Swiss, round	22c
Daisies, single	15½c	Swiss, block	17c
Daisies, double	15½c		

POULTRY.

CHICAGO, Oct. 31.—Steady at unchanged prices. Receipts, 3 cars and 605 coops. Quotations:

Live—		Iced—	
Fowls	10½@11½c	Chickens	13@15c
Springs	12½@13c	Ducks	15c
Roosters	10c	Roosters	12c
Turkeys	15@16c	Turkeys	20c
Ducks	14@14½c	Geese	14c
Geese	13c		

NEW YORK, Oct. 31.—POULTRY—Live: Dull and weak; western chickens, 12@12½c; fowls, 12@13c; turkeys, 17@18c. Dressed: Weak; western roasting chickens, 15@18c; fowls, fresh, 13@18c; frozen turkeys, 17@22c.

FRUITS.

CHICAGO, Oct. 31.—Grapes were firm, while apples and pears were easy. Other fruits steady. Quotations:

Apples, bris. $3.00@4.00
Do 100 lbs. bulk ..... 40@90c
Lemons, cases ..... $2.60@4.75
Oranges, cases ..... $2.50@4.00
Grapes, 8 lb baskets, New York ..... 19@20c
Pears, bris. $1.75@2.25
Pineapples, crate ..... $2.75@3.50

NEW YORK, Oct. 31.—EVAPORATED APPLES—Quiet. PRUNES—Steady. APRICOTS AND PEACHES—Dull. RAISINS—Quiet.

VEGETABLES.

CHICAGO, Oct. 31.—Potatoes sold fairly at steady prices. Receipts were 85 cars. Green vegetables were quiet and unchanged. Quotations:

Beets, 100 bunches	$1.25	hmprs.	$1.00@1.25
Carrots, 100 bunches	$1.25	Sweet potatoes, Jersey, bris.	$4.00
Pea beans	$2.25@2.70	Tomatoes, 6 basketts	75c@$1.00
Swedish	$2.50@3.00	Cucumbers, doz.	$1.00@1.25
Red kidney	$3.25@3.50	Cabbage, bris	$1.00
Lettuce, box	10@20c	Onions, 90@cnlb. sacks	75c
Potatoes, bu	35@45c		
String beans,			

VEALS.

50@60 lbs.	10@10¼c	90@100 lbs.	12@14c
80@90 lbs.	11@13c	100@160 lbs.	9@11c

SOUTH WATER STREET BEEF.

	No. 1.	No. 2.	No. 3.
Loins	24	17½	11
Ribs	20	15	9½
Rounds	13	11	9½
Chucks	12½	11½	10
Plates	9½	9	8

COTTON.

NEW YORK, Oct. 31.—An official announcement was made by the conference committee of the New York cotton exchange today that, subject only to approval by the court of the present proposed disposition of the unliquidated contracts with Pell & Co., the syndicate plans had been perfected. Members will be asked to appear in the near future and submit to the committee final figures as to the number of bales they will turn into the corporation at 9 cents. A good deal of detail remains to be discussed of, but it is believed that an early reopening is now assured. It was also announced that the ballot price in New York remains at 8 cents, notwithstanding the reduction of Liverpool prices to 4.50d. Spot markets were generally firm and higher, with an increased demand reported, and December on the curb here was quoted at 7.50@7.55c, or the highest price in some time. New Orleans spot firm, 6.75c. Sales, 740 bales.

NEW ORLEANS, La., Oct. 31.—COTTON—Spot firm; sales, 440 bales. Middling, 6¾c.

LIVERPOOL, Oct. 31.—COTTON—Good business done; business broadening. Sales, 7,000 bales, including 6,100 American, on the basis of 4.80d for middling. Imports, 7,773 bales, all American.

DRY GOODS.

NEW YORK, Oct. 31.—Cotton goods were strong today. Yarns were steady. Linens were firm and quiet. Burlaps were steady. Underwear and hosiery for spot shipment were in better demand.

METALS.

NEW YORK, Oct. 31.—COPPER—Electrolytic weak at $11.12½ for cash and $11.20 thirty days.

BOARD OF TRADE TRANSACTIONS.

RANGE OF ACTIVE FUTURES.

WHEAT.

	Open.	High.	Low.	Closing—Oct.31.	Oct.30.
Dec.	1.16⅛-¼	1.16⅝	1.15½	1.15⅝	1.16
May	1.22⅝-⅞	1.22⅞	1.21½	1.21⅝-¾	1.22

CORN.

Dec.	69⅝-¾	69⅝	68½	68⅝-¾	68⅝-69
May	71⅞-⅞	71⅞-72	71½-¼	71⅝	71⅝

OATS.

Dec.	49⅝-½	49⅝	48⅝	48½	49⅝
May	53⅝-½	53⅝	52½	52⅝-¾	52½-53

PORK.

Jan.	18.90	18.92½	18.85	18.85	18.95
May	19.12½	19.12½	19.07½	19.10	19.15

LARD.

Oct.				10.72½	10.75
Nov.	10.70	10.72½	10.70	10.72½	10.72½
Jan.	9.90	9.90	9.85	9.90	9.92½

SHORT RIBS.

Oct.	10.20	10.20	10.20	10.20	10.20
Jan.	9.87½	9.87½	9.85	9.87½	9.87½

PRICES AT OUTSIDE MARKETS.

WHEAT.

	December— High.	Low.	Close.	May— High.	Low.	Close.
St. Louis	1.14¾	1.12⅞	113	1.20¾	1.19½	1.19⅝
Kas. City	1.08¾	1.07⅛	1.07¼	1.15½	1.13⅛	114
M'polis	1.13¼	112	112	1.19¼	1.17⅞	1.17⅛
Duluth	1.14¼	1.13⅝	1.13½	1.19½	1.18½	1.18⅝
W'nipeg	118	116⅞	116⅞	1.24¼	1.22⅝	1.22⅝
Toledo	1.17⅝	1.16⅞	1.16⅞	1.23½	1.24⅝	1.24⅝

CORN.

St. Louis	67⅝	67¼	67¼	71⅝	71¼	71⅛
Kas. City	65⅞	64½	64¾	69⅝	68⅞	69

OATS.

W'nipeg	55⅝	54⅞	54⅞	58⅝	57½	57⅝

GRAIN INSPECTION.

	Stand-ard.	No.2 or better.	No. 3.	Lower grades.	Total cars.
Winter wh't	165	182	19		366
Spring wheat	...	3	6		9
Pacific wh't	...	...	3		3
Mixed wheat	1	4	1		6
Dur m wheat	...	...	1		1
Corn	50	49	65		164
Oats	10	136	62		266
Rye	6	1	...		7
Barley	3	10	47		60
Totals	235	385	204		882

Loaded from unlicensed elevators: Wheat—No. 2 red, 1 car; No. 2 hard, 50,000 bu. Corn—No. 2 yellow, 13 cars and 148,500 bu; No. 3 yellow, 3 cars and 85,000 bu; No. 2 white, 1 car; No. 3 white, 3 cars, No. 3 mixed, 12 cars. Oats—Standard, 8 cars; No. 3 white, 7 cars; sample white, 5 cars; purified, 8 cars and 105,221 bu; clipped, 19 cars. Rye—Sample, 4 cars. Barley—No. 1 feed, 2 cars; No. 4, 50,186 bu. From store: Corn—No. 3 yellow, 983 bu; No. 2 mixed, 10,000 bu. Oats—No. 3 white, 33,600 bu.

DAILY BIDS AND OFFERS.

WHEAT.

	Bids— High.	Low.	Close.	Offers— High.	Low.	Close.
Dec.	1.14⅜	1.14¼	1.14¼	1.17⅛	1.17¼	1.17⅜
May	1.20⅝	1.20½	1.20¼	1.23⅜	1.23¼	1.23⅝

CORN.

Dec.	68¼	67⅞	68¼	69¼	69	69
May	71	70⅞	70⅞	71⅞	71⅝	71⅝

OATS.

Dec.	48⅝	48¼	48⅝	49⅛	49	49⅛
May	52⅝	52⅜	52⅝	53	52⅞	53

WEEKLY BIDS AND OFFERS.

WHEAT.

	Bids.	Offers.
December	$1.10¾	$1.23
May	1.15½	1.28¾

NEWS AND GOSSIP OF BOARD OF TRADE.

Broomhall cabled on foreign conditions as follows:

Australia—Beneficial rains have fallen, but this came too late to be material value to wheat. Harvesting in early districts will commence next week and will be general in a fortnight.

Austria—Further complaints emanate from official circles relative to the continued advance in wheat and flour, and, in fact, all foodstuffs, and these are now reported to be in excess of any prices in the world.

Germany—Great scarcity of corn is noted. Animal food is in great demand, and this is being sought in outside markets. Wheat and flour are being conserved by the use of coarser food.

Sweden—All kinds of cereals were a failure this year, and this is particularly true of oats, and a larger importation than usual will be necessary.

Argentina—aRined generally Friday and the weather continued unsettled. Harvesting is about to commence [of wheat] in north, and clear and dry weather is wanted; fort of a cent contraband of war, are bound to remedy the situation in the south and improve the demand for side meats, which have been unduly depressed in price.

Charles Sincere & Co. say: "Returned commercial travelers see great export activity southwest. One observer says he does not believe the Chicago trade appreciates the activity of foreign agents in the southwest, because nearly everything bought is ordered to gulf points for export shipment.

Ohio grain dealers at Columbus reported good crop of corn, but not in shipping condition. Very little forward business going on. No eastern demand, and export trade outlook not of the best, as Holland and Germany have been the best buyers in the past.

A telegram from Kansas City read: "Am told by one who should know that 700,000 bu wheat was sold for export from here Friday. Exporters sold every bushel they offered, and one big house said they were afraid to offer any last night."

The stocks of provisions are now down to quantities that are anything but burdensome, but with colder weather and more general slaughtering at country points stocks should begin to show some accumulation.

Some contraction in hog numbers moving to the markets instead of the seasonable expansion which had been expected was responsible for an improved tone in the hog market and in that for the future provisions.

A St. Louis message read: "A large farmer of St. Charles county, Mo., says all early sown wheat full of hessian fly. Steel Bros. & Co. have quite a number of hessian fly complaints from Missouri and Illinois."

Every mill and elevator says foreigners accept everything offered at Kansas City at almost any price. Am told a big part of the wheat stocks here is owned by mills here and Minneapolis.

A wire from St. Louis read: "Kelley, the Nashville, Tenn., miller, is here. Says things in the south are improving. Sold lot of flour Friday. More than for some time past."

Estimated receipts for Monday: Wheat, 211 cars; corn, 116 cars; oats, 171 cars; rye, 4 cars; barley, 39 cars; hogs, 38,000 head. Hogs for all next week, 150,000 head.

Minneapolis wired: "Ballet, Duluth, wires: 'Ames worked both spring and durum; has taken 200 December and still after it. Few cables received.'"

New South Wales official report places yield of wheat in Australia from 14 000 000 to 16,000 000 bu, as compared with official last year of 38,000,000 bu.

Argentina—Wheat prospects are generally regarded as excellent, but some crops are yet to be undergone. Much depends upon the weather from now onward.

Minneapolis wheat stocks increased 125,000 bu for one day. Total, 14,655,000 bu; last year, 14,456,000 bu. Flour shipments, 56,555 bris.

Kansas City wired: "A large mill in western Missouri reports largest flour sales Friday ever made."

BANKS' SURPLUS IS RISING FAST

New York Institutions Have Larger Excess Reserve than Last Year.

LOCAL CLEARINGS OFF.

New York associated banks reported in their weekly figures yesterday a surplus reserve of $14,914,950, being a gain of $6,454,300 over the previous week. The statement should be regarded as highly reassuring and indicative of a decided turn in the trend of money events so far as New York City is concerned. Early in August the banks there showed a deficit, which on Aug. 15 reached $47,992,250. All this has been wiped out and a surplus shown instead, being an increase in the reserve item of $62,907,200 in eleven weeks.

In the matter of surplus the banks are better off now than for the corresponding period in two years. One year ago the surplus was $6,550,300 and two years ago $5,332,150. Deposits have of course decreased, thus lowering the reserve requirements, but the margin of safety is more than twice what it was in either 1913 or 1914.

Average Bank Statement.

The figures follow:

AVERAGE STATEMENT.

	Oct.31, 1914.	Increase.
Loans	$2,007,251,000	*$3,238,000
Deposits	1,919,063,000	*1,200,000
Circulation	42,584,000	*2,078,000
Specie	345,063,000	4,788,000
Legals	103,297,000	1,680,000
Cash reserve	448,350,000	6,468,000
Cash res. required	433,435,050	13,700
Surplus	14,914,950	6,454,300
Banks cash vault	381,864,000	6,481,000
Tr. Co. cash vaults	66,486,000	*13,000
Tr. Co., cash banks	58,388,000	5,173,000

*Decrease.

Decrease in Clearings.

Chicago banks in the month of October made the poorest relative exhibit of the year, comparison being had with last year. The exchanges for the month were $1,261,007,141, a decrease of $185,179,116, or 13.2 per cent, compared with October, 1913. The largest previous decrease was in the month of September, when the loss was 12.8 per cent.

Compared with previous months of the current year, October was the smallest, with the exception of February, July, and August. Comparison could hardly be made with February, since it was a month of twenty-eight days, while October had thirty-one. The figures for the year follow:

	1914.	1913.	Increase.
Jan.	$1,436,346,284	$1,412,245,475	$ 24,100,759
Feb.	1,250,966,237	1,240,420,411	10,545,826
Mar.	1,493,380,912	1,384,506,707	109,323,705
Apr.	1,388,618,887	1,329,181,104	59,437,743
May.	1,382,688,101	1,334,887,887	*1,649,786
June	1,361,553,667	1,300,839,535	60,714,132
July.	1,376,990,416	1,361,583,006	15,411,752
Aug.	1,163,781,098	1,245,128,185	*81,347,087
Sept.	1,150,233,110	1,308,470,747	*158,218,637
Oct.	1,261,007,141	1,454,186,257	*193,179,116
	$13,215,840,303	$13,341,917,902	*$126,377,606

*Decrease

Weekly Figures.

Local clearings for the week decreased $31,480,108, or 10 per cent, compared with the corresponding week last year. The figures:

Date—	Clearings.	Balances.
Monday	$ 48,084,060.19	$ 1,617,120.51
Tuesday	47,813,586.85	3,226,914.63
Wednesday	45,409,348.79	2,320,279.39
Thursday	45,232,060.17	2,863,760.87
Friday	44,391,205.61	1,487,861.65
Saturday	39,526,798.06	2,987,908.76
Total for week	$272,557,048 67	$14,453,845.81
Cor. wk. last yr.	304,087,156.87	14,509,061.19

November Disbursements Fall Off.

Total dividend and interest disbursements for November, 1914, are estimated at $112,000,000 compared with $123,000,000 one year ago.

The following table, prepared by the Wall Street Journal gives the interest and dividend disbursements for November, showing the capitalization on which the various payments are made:

Companies.	Capitalization.	Dividends.
Railroads	$1,096,416,597	$17,482,953
Industrial and misc'l	659,231,346	9,600,393
Street railways	66,725,850	1,557,842
City banks and trust companies	47,980,800	2,160,194
Totals	$1,840,363,593	$30,810,388

	Bonds.	Interest.
Railroads	1,532,251,000	25,023,715
Industrial and misc'l	581,334,000	14,498,805
Street railways	467,696,000	11,604,840
State and city	144,337,000	2,773,002
Government	267,067,340	2,087,648
New York City	867,000,000	15,000,000
Totals	$3,859,685,340	$81,047,510

TOTAL DISBURSEMENTS.

	Capitalization.	Disbur'ts
Dividends	$1,840,363,593	$30,810,388
Interest	3,859,685,340	81,047,510
Grand totals	$5,700,048,933	$111,857,898

American Type Founders.

The American Type Founders company report for the year ended Aug. 31, 1914, as follows.

		Increase
Net earnings	$357,429	$ 4,930
Pref. dividend	163,972	22,319
Balance	193,457	*17,389
Common dividend	100,000	...
Surplus	93,457	*17,389
Previous surplus	814,644	50,846
Total surplus	848,101	33,457

*Decrease. †Unchanged.

American Seeding Machine.

The American Seeding Machine company reports for the year ended June 30 1914, compared with year ended Oct. 31, 1913, as follows:

	June 30,'14.	Oct.31,'13.
Gross earnings	$ 970,110	$ 1,475,583
Net earnings	640,118	911,342
Surplus	28,168	267,002

Dividends Declared.

A dividend of 7 per cent has been declared on the common stock and the usual semi-annual dividend of 2½ per cent on the preferred stock of the Universal Portland Cement company, both payable Nov. 1. In May 1½ per cent was paid on the common.

A monthly dividend of one-third of 1 per cent has been declared on Easton (Pa.) Consolidated Electric company stock, payable Nov. 24.

Money and Domestic Exchange.

Money rates were unchanged in Chicago at 7 per cent on collaterl. 7 per cent on commercial paper, and 7 per cent over the counter. New York exchange sold at par to 10c premium, Chicago bank clearings were $39,526,798.

Foreign Exchange.

In New York the foreign exchange market was quiet but steady. Sterling cables, 490¾@491; demand, 490¼@490⅝; franc cables, 513⅛@513⅜; franc checks, 514⅛@514½; cable marks, 88⅝@89; mark checks, 88⅜.

Dividend Passed.

No action was taken by directors of the Pennsylvan a Central Light and Power company on the quarterly dividend usually paid this month on the noncumulative preferred stock. On July 27 1 per cent was paid.

OILS.

CHICAGO, Oct. 31.—OILS—Wholesale prices of carbon and other oils: Standard white, 9¼c; perfection, 9½c; headlight, 17½, 11½c; eocene, [illegible] machine gasoline, 29½c; raw linseed oil, 47c; boiled, 48c; turpentine, 54½c; summer black oil, 7 8c; winter black oil, 7.8c. These quotations apply to barrel lots, f. o. b. Chicago.

NEW YORK, Oct. 31.—COTTONSEED OIL—Prime crude, 4.00c nominal; prime summer yellow, spot, 5.05c; November, 5.08c; December, 5.19c; January, 5.29c; February, 5.41c; March, 5.51c; April, 5.61c; May, 5.72c; June, 5.80c. Prime winter yellow, 5.20c; prime summer white, 5.25@6.25c.

OIL CITY, Pa., Oct. 31.—Credit balances, $1.45. Runs, 127,337 bris; average, 112,360 bris; shipments, 89,883 bris; average, 86,835 bris.

RESIN AND TURPENTINE.

SAVANNAH, Ga., Oct. 31.—TURPENTINE—Nominal, 48½; no sales; receipts, 536 casks, shipments, 76 casks; stock, 29,126 casks. RESIN—Nominal; no sales; receipts, 1,167 bris; shipments, 3 747 bris; stock, 111,425 bris. Quotations unchanged.

Seeks to Force Saloon License.

Petition for a writ of mandamus was filed in the Circuit court yesterday by Paul Bergamini, a saloonkeeper, against Mayor Carter H Harrison, and other city officers to force them to issue a saloon license to the petitioner.

BOSTON CURB QUOTATIONS.

	Sales.	Close.
Bohemia	50	1.00
Calaveras	300	.98
Chief Consolidated	200	.49
Crown Reserve	50	.92
Eagle and Blue Bell	300	.82
First National	200	.73
Goldfield Consolidated	300	1.00
Goldfield Oro	1,400	.07
Jumbo Ext.	400	.48
La Rose	150	.72
Majestic	500	.10
Nevada Douglas	200	.58
Ohio Copper	200	.05
Peterson Lake	100	.22
United Profit Sharing	200	.06
United Verde Ext.	1,000	1.00
Yukon	50	1¾

FEELING IN TRADE BETTER

Cotton Exports Big Factor in Decline of Exchange.

WAR BUYING IN U. S. HEAVY

Money Rates Ease as Reserve System Nears Operation.

New York, Oct. 31.—Sentiment over the business prospect was decisively brighter this week. Even in the steer trade a hopeful note was sounded.

Progress was made in working out the cotton problem, although some financial institutions in the west and other interior points show a lack of enthusiasm for the plan. Great Britain's exemption of cotton from all contraband restrictions when shipped in neutral vessels, even to belligerent countries, released large export orders.

This was a prime factor in the drop in foreign exchange rates to nearly normal. Confidence was unabated that the cotton pool would be operated and an early reopening of cotton exchanges was expected. Reëstablishment of an open market for cotton would insure renewal of buying by mills.

War Brings Big Trade.

Clearing up of contraband questions also helped export buying of copper. Urgent demand for foodstuffs from abroad continued, and many domestic centers reported buying of war supplies on a large scale.

The nearly normal conditions in foreign exchange which have followed the flood of exports naturally reduce the menace of foreign liquidation of securities, but the time for resuming regular trading on the stock exchanges remains a matter of conjecture. The order of the controller of the currency to pass collateral in national bank loans at July 30 prices is calculated to stabilize values of securities, but may check the tendency of borrowers to reduce loans.

Notable easing of money rates is resulting from the imminence of federal reserve bank openings on Nov. 16, with release of cash reserves estimated at over $500,000,000. Marked improvement was shown in investment demand for short term securities.

New York Banks Progress.

Local banks made further progress in their work of rehabilitation during this week, with a material increase in excess cash reserves and further gain of cash. The surplus now shown by these institutions is vastly more than that reported for the corresponding period of the two preceding years.

Close: Mercantile paper, 6@6½c. Sterling exchange firm; sixty day bills, 4.8675; for cables, 4.91; for demand, 4.9020. Bar silver, 48½c. Exchanges, $235,025,644; balances, $13,272,951. Exchanges for the week, $1,212,960,747; balances, $71,453,466.

LONDON SECURITIES.

LONDON, Oct. 31.—Securities in the street were steady today and the afternoon's fairly good. Brokers were still waiting for an announcement on the loan scheme by the stock exchange. The Economist says only a notable success on the part of the allies in France is necessary to reopen the stock exchange, but that it is understood that the committee is divided on the question of outstanding speculative accounts. The paper says a majority of the committee favors carrying these accounts through the settlement date already fixed for November, but that the minority is violently opposed to this. The Bank of England was a light discounter of prematuration bills. Discount rates in the market were steady.

RAILROAD EARNINGS.

The Burlington has issued its report for the year ended June 30 1914. The income account compares with the previous year as follows:

	1914.	1913.
Operating revenue	$92,750,934	$94,871,485
Operating expenses	62,148,898	62,842,891
Net operating revenue	30,602,586	31,581,594
Ded. outside operations	140,248	127,691
Total net	$30,462,288	$31,403,903
Taxes	4,028,900	3,868,858
Operating income	26,433,388	27,840,545
Other income	1,501,077	1,959,830
Total income	$27,934,465	$29,800,475
Interest, rent, etc.	10,820,008	10,369,729
Balance for divs.	17,114,457	19,430,746
Balance after divs.	8,247,279	10,568,618
Sur. after addns. and betterments	2,531,404	2,915,875

COLORADO AND SOUTHERN.

Year ended June 30—	1914	1913.
Operating revenue	13,222,787	15,077,677
Net operating revenue	3,276,735	4,464,715
Total net	3,459,779	4,429,914
Total income	3,711,781	4,758,641
Balance for divs.	405 151	1,665,513
Sur. after divs.	65,585	675,076

ST. LOUIS, ROCKY MOUNTAIN AND PACIFIC.

Year ended June 30—	1914	1913.
Operating revenue	2,276,868	2,141,013
Expenses and taxes	1,633,661	1,621,999
Net earnings	643,207	519,914
Other income	180,310	97,571
Total net	$ 823 517	$ 617,485
Inter

BIG DEALS INDICATE CONFIDENCE IN CHICAGO REAL ESTATE.

INFLATED PRICES CAUSE DULLNESS IN LOOP REALTY

Despite Dearth of Downtown Deals Record of Transfers Is Near Average.

Figures for the Week.

TRANSFERS.

	No.	Amount.
Last week	1,068	$1,755,043
Same wk. last year	1,160	2,340,352

TRUST DEEDS, MORTGAGES.

	No.	Amount.
Last week	842	$3,392,372
Same wk. last year	843	2,587,495

BUILDING PERMITS.

	No.	Cost.
South	29	$ 518,500
Southwest	42	648,010
North	15	230,000
Northwest	65	498,000
Totals	151	$1,894,510
Same wk. last year	166	2,233,100

WHILE complaint is heard in certain quarters of the alleged dullness of the real estate market, there is a growing conviction in the minds of those who are keeping a close tab on the actual movement of property that this dullness is to a considerable extent more imaginary than real, the result of the paralyzing feeling of apprehension due to the profound shock in financial and general business circles born of the European war. But for the fact it is difficult to negotiate loans of a large size and the abnormally high interest rates which have to be paid by borrowers it would be exceedingly difficult to detect in the daily market reports and published tables of transfers any substantial evidences of this alleged dullness.

Transfers Nearly Up to Record.

The number of recorded transfers is nearly up to what it was for the corresponding period a year ago, when the outside market was unusually active and peace among nations prevailed the world over. Thus for the week just closed the total of the recorded deeds was only about ninety less than for the corresponding week a year ago, when the total exceeded 1,000. This certainly does not look much like a dead market.

Again the character of the transfers, the large number of really important transactions, those that count for something in market happenings both because of their size and significance, indicate anything but a dull market. Take the published transactions of the last week, for instance, and compare them with those for the corresponding week a year ago and it will be found they materially exceed in number and general importance those for the former period.

Dealing in Outside Property.

It is true they do not include any downtown transactions, but that has no significance for the reason the downtown market has been an exceedingly dull proposition for the last year and a half, so that the present dullness cannot be ascribed to the troubles incident to the present war.

This dullness was due to overbuilding and a period of speculative activity in long term ground leases at excessive valuations and which many downtown owners erroneously accepted as criterions of value.

As would-be investors generally were unwilling to accept these asking prices, there naturally has been little doing and there will not be until owners, in the opinion of leading brokers, make material concessions. In any event, however, this has nothing to do with the present market situation born of the war.

Corner Realty Dull.

It may also be said there is not as much doing as was the case a year and more ago in the matter of transfer corner property. But this also is due to a reaction from a period of speculative activity on the part of a certain set of operators which carried prices in many instances far beyond their real market value. As is the case downtown, material concessions will have to be made in much of this property before there is likely to be much demand for it, although in certain sections where there has been much development values actually have strengthened. As a general rule, however, it may be said that this class of property is being marketed on the basis of its present earning capacity and not on its speculative possibilities. It also may be said that this condition existed long before the present war troubles materialized.

Tight Money Fails to Curb Deals.

But along lines of legitimate and healthy development made in response to the actual growing living and business needs of the city there has been no apparent halting despite the general wave of apprehension which has swept over the country. The tight money market has postponed some building operations, but it has not prevented many people who have sensed the opportunities presented in the lines of Chicago's evident future growth from going ahead with their land purchases while preparing with the advent of easier money conditions to go ahead with their various plans of development.

The week's market developments presented many instances of this, one of the most striking being the big purchase of Murray Wolbach, who has been an exceedingly successful operator in outside business and flat properties. Despite the fact of a dull market and hard times to come, he closed the purchase of 2,400 feet of frontage south of Jackson park, which he plans to improve with high grade apartment buildings to cost over $1,100,000.

View of an Optimist.

He is an optimist, as all successful operators are, and here is what he says regarding the outlook:

"I have the most supreme faith in Chicago and Chicago real estate, which has held its own in a most impressive manner in the face of the troubles resulting from the European war. While for a few weeks the negotiation of loans ceased, the purchase of land went on practically just the same, showing the strong faith of people in its superiority as an absolutely safe form of investment despite the slump in practically all other forms of investment.

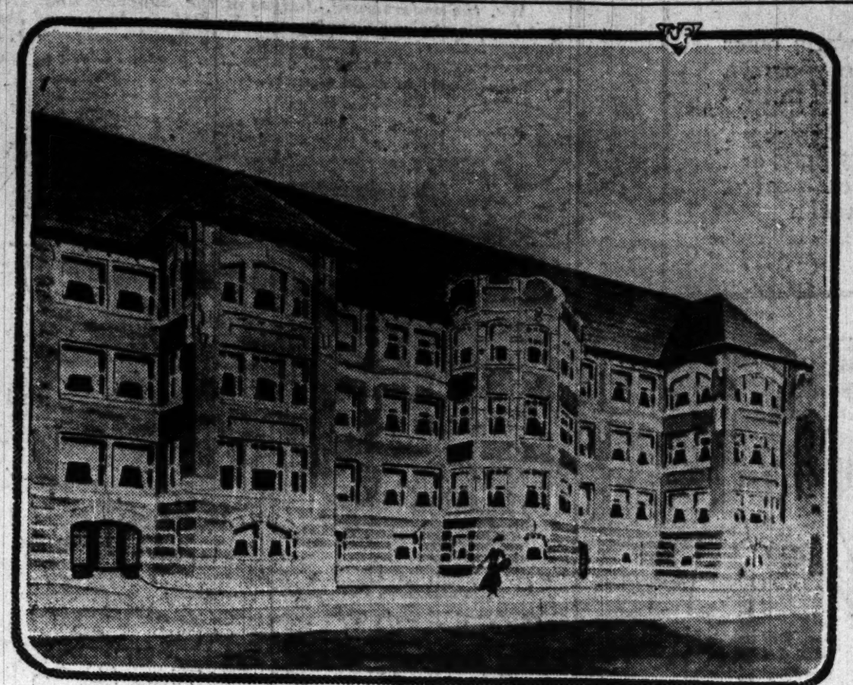
"Chicago financiers in direct contradiction of formerly accepted ideas are now brought to face the fact that of all commodities, merchandise, raw materials of every description, stocks and bonds, debentures, and what not, Chicago real estate has shown itself to be the most stable, remunerative, and salable.

"Why should I sell my property? If I did where could I as profitably reinvest my money? To doubt the future of Chicago real estate is to doubt the future of the city, and I do not care to be classed in that category."

Accident Causes Fatal Pneumonia.

Mrs. Mary Rummell, 2006 Maple avenue, Evanston, died at her home yesterday of pneumonia which is declared by relatives to have developed from injuries she suffered when she fell off a street car five years ago. She had been incapacitated ever since the accident.

New Modern Apartment in Exclusive District.



Another high grade apartment building in the exclusive residence district opposite Lincoln park and overlooking Lake Michigan is nearing completion. The building, which is of the English basement type, occupies a lot 109x200 feet and will contain nine apartments of ten rooms and three baths each. It will have such conveniences as sun parlors, sleeping porches, individual laundries, and shower bath. There also will be a ball and party room for the use of the tenants. The building will cost $140,000 and the apartments will rent at $175 to $200 a month. It is being built by Walter J. and George P. R. Rinn and the architect is William H. Pruyn Jr. Strassheim & Co. will have charge of the renting.

Real Estate Transfers.

WEST TOWN.

Augusta-st., 59 s of Pine-av., n f, 55x125. [Ed Johnson to Henry Pillinger] 1
Augusta-st., 211 w of Noble, n f, 24x125, incumb. $4,000. Oct. 22 [Michael Frankowski to Jan Niemaszyk] 10
Austin-av., 84 e of Paulina-st., n f, 50x100, incumb. $4,000. Oct. 26 [Estelle Foster to Victor F. Egra] 2,000
Avers-av., 86 n of Hirsch-st., w f, 24x124. Oct. 30 [George W. Egger to George Noer] 6,000
Berlin-st., 141 s of Leavitt, s f, 25x100, incumb. $1,700. Oct. 29 [Peter Michalski to Ignatz J. Wadas] 3,150
Cicero-av., 72 s of Quincy-st., e f, 30x125, incumb. $800. Oct. 30 [A. M. Spiett to J. A. Maher] 10
Congress-st., 300 w of Loomis, s f, 25x124. Oct. 10 [Agnes Bluhm to Mariana Napordora et al.] 5
Congress-st., W., 191 w of Cicero-av., s f, 25x123. Incumb. $5,000. Oct. 29 [Delia MacLean to Anton Vlemink] 5,900
Division-st., W., 23 w of Springfield-av., 48x125. Oct. 29 [E. J. Salveson to Harry Doane] 10
Edgemont-av., 195 e of Ashland-blvd., e f, 24x100, incumb. $3,000. Oct. 29 [Sadie Lipschitz to Lizzie Tschupp] 5,500
Haddon-av., 299 w of Long, n f, 50x128. Oct. 27 [Martin Ward to Carl K. Borne] 10
Harding-av., S., 175 s of W. 13th-st., w f, 25x125, incumb. $5,000. Oct. 29 [W. J. Noh to Nathan Katzman] 1
Holt-st., 150 n of Blanche, e f, 25x124, incumb. $4,500. Sept. 25 [Josef Szalkowski to Piotr Tatera] 10
Holt-st., 175 n of Blanche, e f, 25x124, incumb. $4,500, Oct. 1 [Piotr Tatera to Frank Mashak] 10
Hoyne-av., 99 n Harrison-st., w f, 54x90, m or l, Oct. 1 [W. G. Wanzer, estate Fanny M. Loveday, to Gianna Pellegrini] 6,000
Hoyne-av., 200 n of Kosciusko-st., w f, 25x125, incumb. $2,700. Oct. 29 [Katarzyna Blaszczyk to W. Rybarczyk] 6,725
Humboldt-st., 30 n of Cortez, w f, 26x123. Oct. 29 [Carl A. Schade to Alma Beese] 10
Huron-st., 264 e of Leavitt, n f, 24x123. Oct. 30 [Teresa Mirabella to Salvatore Schillaci] 2,000
Latrobe-av., 229 s of Fulton-st., w f, 30x125, incumb. $4,200. Oct. 24 [V. M. Huntington to John C. Stephen] 1
Lawndale-av., 210 n of 16th-st., e f, 24x125, incumb. $2,000. Oct. 29 [J. Burke to Louis Cohen] 3,600
Lexington-st., 161 e of Laramie-av., s f, 25x124. Oct. 29 [Anton Vlemicka to Mary F. Fitzgerald et al.] 1,500
Logan-blvd., n e cor of Humboldt-st., e f, 80x125, incumb. $14,000. Oct. 23 [John Juergens to Adolph Ender] 10
Long-av., 197 s of Fulton-st., w f, 40x186, incumb. $5,000. Oct. 24 [J. H. Stephens to Miriam Marion et al.] 10,500
Jackson-st., 150 w of Kilbourn-av., s f, 25x121. Oct. 24 [Joseph F. Reilly to John A. McCarthy] 820
Jackson-blvd., 258 w of Campbell-av., s f, 27½x124. Oct. 30 [Annie M. Witherspoon to Stella M. Owen] 10
Kenneth-av., 216 s of Harrison-st., e f, 25x140, incumb. $2,750. Oct. 29 [Minnie E. Phillips to William H. Cook] 5,000
Keith-st., 204 s of Chicago-av., w f, 24x100, incumb. $3,000. Sept. 19 [Michal Hebda to Adam Haldas] 5,000
Marshfield-av., S., s w cor York-st., e f, 50x175, incumb. $27,000. Oct. 29 [Louis Samkovits to Morris Podolsky] 40,000
Miller-av., 144 n of Gurley, e f, 24x102. Oct. 26 [V. Picone to Rose Lionelli] 1
Monroe-st., W., 466 w of Cicero-av., n f, 25x124. Oct. 30 [D. S. Wentworth to P. J. Doyle] 775
Ohio-st., W., 168 e of Elizabeth-st., n f, 24x100 incumb. $1,200. Oct. 29 [Ricco L. Dell Aquila und 1-8 int to Giuseppe Calvello] 600
Sangamon-st., S., 100 s of W. Monroe, w f, 50x125. Oct. 23 [Julius H. Quasser to Nathan Shure] 10
Turner-av., 173 n of W. 16th-st., e f, 25x124, incumb. $3,000. Oct. 28 [Morris Halperin to Jacob Bogin] 10

CICERO.

Austin Park, lots T and S, block 16, 17-39-13. Oct. 24 [Henry Fuller to John W. Binder] 1,000
Fair Oaks, 67, sub block 7, 6-39-13. Incumb. $2,500. Oct. 29 [Elizabeth H. Masson to John R. Magill] 1
Mercedants' Madison St. 25
block 8 incumb. $2,000 Oct. 28 [Ella A. Joyce to Anna M. Munsinger] 10
Morton Park, lots 45 and 46, block 16. Oct. 28 [A. J. Sabath to Joseph Nesiroy] 1,650
Reynolds' sub. lot 9, block 1, s w ¼, 6-39-13. Oct. 24 [Cyrenus W. Litchfield to G. F. Hegstetweiler] 6,979
Village of Ridgeland, pt lot 11, block 12, incumb. $5,000. Oct. 26 [J. K. Mather to Frank M. Ribes] 10

CALUMET.

Blue Island, Young's 2d add., lot 18, Oct. 28 [Edgar A. Buzzell to Joseph Clancl et al.] 500

LAKE.

Ada-st., S., 6153, w f, 25x116, incumb. $1,200. Oct. 29 [Margaret Garvin to E. W. Miller] 2,350
42d-ct., S., 117 s of 61st-st., e f, 60x125, Oct. 24 [State Bank of Chicago to Steve Pavlisko] 325
47th-st., W., s e cor. Seeley-av., n f, 50x125. Oct. 17 [Andro Tomas to Vincent Mohracek] 10
Morgan-st., 127 n. of 57th-st., w f, 127x124, Oct. 16 [Mary E. Maher to August and Amanda Berg] 4,200
Paulina-st., 141 s. of 60th-st., w f, 34x124.7. Incumb. $1,825. Oct. 27 [Mary A. Reitz to Benj. H. McKay] 1
Paulina-st., 614 s. of 60th-st., e f, 25x124. Incumb. $1,700. Oct. 28 [Carl Hultberg to Ellen Beasley] 3,000
Perry-av., 200 s. of 76th-st., w f, 100x150. Oct. 24 [Charles A. Spetz to Orvid Nelson] 10
Racine-av., 182 n. of 60th-st., w f, 25x124. Oct. 28 [William H. Rehm to Morris Graff et al.] 2,750
60th-pl., W., 350 w. of Normal-av., s f, 50x124, incumb. $12,000, Oct. 1 [Caleb A. Buck to Bradford E. Simmons] 10
62d-pl., 235 w. of Kedzie-av., s f, 25x126. Oct. 22 [O. D. Hawkins to August Morgenroth] 10
Sixty-third-st., W., 300 w of Kedzie-av., n f, 25x124, incumb. $500. Oct. 21 [Jas. Ambry to Geo. C. Rothe] 1
Sixty-ninth-pl., W., n e Hoyne-av., s f, 24x124. Oct. 1 [C. A. Busick to R. E. Simmons] 1
Seventy-first-st., 33 w. of Peoria, s f, 25x125. Oct. 2 [Frank Schiller to Klaas Schaaf] 1
Seventy-first-st., W., 242 w of Racine-av., s f, 25x124. Oct. 27 [Johanna Hasenberg to Phillip J. Harris] 2,950
Wentworth-av., 208 s of Garfield-blvd., e f, 87x122. Oct. 30 [Fred H. Korthauer to Charlotte Steffen] 10

LAKE VIEW.

Kenmore-av., 300 s of Buena, e f, 50x125. Oct. 28 [J. S. Holmes to John H. Arnold] 10
Newport-av., 141 n of Seminary, e f, 50x124, incumb. $4,500. Oct. 29 [Barney Anderson to Logen Jupiter No. 3, I. O. G. T.] 5,500
Newport-av., 141 n of Seminary, w f, 50x124. Oct. 27 [The Lake View Swedish Free Mission Church of Chicago to Barney Anderson] 5,500
Racine-av., 50 s of Clark-st., e f, 20x123. Incumb. $4,000 Oct. 30 [S. G. Cronstedt to Ivan R. Landon] 10
Sunnyside-av., n w cor Hazel, s f, 60x149.8, incumb. $33,000. Oct. 20 [H. H. Banford et al. to S. G. Taylor Jr.] 10
Sunnyside-av., n w cor Hazel, s f, 50x149.8. Incumb. $38,000. Oct. 30 [S. G. Taylor Jr. to Claude B. Davis, S. G. Taylor, and F. A. Watkins] 28,000
Wrightwood-av., 426 e of Orchard-st., s f, 53x120. Incumb. $3,300 Oct. 26 [Thomas A. Owens to Ernst H. Dahlman] 1

HYDE PARK.

Constance-av., 97 s of E. 72d-st., w f, 66x134. Aug. 5 [James R. Mann to Herman Smith and Charles E. Fredericks] 10
Dorchester-av., 194 s of E. 50th-st., e f, 50x150 incumb. $17,000. Oct. 29 [Elisabeth Becha to Robert W. Bell] 10
Drexel-av., 186 s of 92d-st., w f, 374x124. Oct. 20 [Alla Ramsay to Aaron Breitanz] 3,000
128th-st., 141 w of Michigan-av., s f, 60x124. Oct. 9 [Estate August Schwentner to Antoni Slavik] 400
70th-st., E., 33 e. of Colfax-av., s f, 33x147. Oct. 20 [Martin L. Weightman to Owen R. Williams] 30

CALUMET.

Eggleston-av., 130 n of 112th-st., w f, 50x125. Jan. 28 1902 [E. R. McElroy to Robt. L. McElroy] 400
One Hundred and Eighteenth-st., n w cor La Salle, s f, 210x132, June 11 [Frank Goodman to Orie Wittenborgaard] 2,600
Stewart-av., s w cor 109th-st., e f, 200x132 and other property. Sept. 17 [Derk J. De Jong, und ½ int., to Peter Van der Herberg] 6,750

EDISON PARK.

Edison Park-av., 6854, s w f, 80x140. Oct. 16 [Mirian Marvin et al. to John H. Stephens] 5,000

ROGERS PARK.

Newgard-av., 148 n of Arthur-st., e f, 80x124. Oct. 20 [Sivert E. Hollesen to Carl E. G. Roberg] $1,650

LYONS.

Reicker's add., lots 4 and 5, block 3, Oct. 26 [Konrad Ricker to Anton Frickrich] 450

MAINE.

Desplaines, Mechanics' add., lot 17 and pt lot 18, block 9, Oct. 28 [O. W. Jurgens to F. Rauschenberg] 10

JEFFERSON.

Addison-st., W., n e cor Lamon-av., s f, 92x126. Oct. 20 [Charles H. Winberg et al. to Rickey and August N. Lewis] 1,600
Belmont-av., W., 364 e of Kildare, s f, 90x124. Aug. 8 [Albert Haentze to William Munro et al.] 1,525
Christian-av., 201 n of Elston, n f, 50x125, incumb. $8,000. Oct. 29 [Edward Duenstag to E. F. Krumland] 700
Lawndale-av., 291 s w of Milwaukee, s e f, 50x100, Oct. 29 [E. Szajkowski to Julia Ringa] 1
Irving Park-blvd., W., 50 w of Leamington-st., s f, 50x125. Oct. 30 [Ann N. Hield to C. A. Malling] 10
Irving Park-blvd., n e cor. Maynard-av., e f, 100x125. Oct. 21 [State Bank of Chicago to Carl Hansen] 10
Montrose-av., 213 e of Fairfield, s f, 31½x125. Incumb. $3,000. Oct. 28 [F. C. Lewin to Joseph Hilsenhinrichs] 1
Ridgeway-av., 155 n e of George-st., n w f, 25x125. Oct. 24 [Katherine Sewinski to Julius Sadicka] 1
Rockwell-st., 139 n of Ainslie, e f, 30x125. Oct. 20 [J. E. Colnon to Peter J. Blomquist] 10
Rockwell-st., 60 s of Argyle, e f, 30x125. Oct. 20 [J. E. Colnon to Samuel Fox] 10
Ridgeway, 191 s of Montrose, e f, 47½x120 Nov. 1, 1902 [William B. Walker to Catherine M. McAuliffe] 1
Spaulding-av., 172 n of Wellington-st., w f, 25x125. Oct. 3 [R. C. Bierdemann to Susan E. Gray] 3,000
Wellington-st., 102 e of Kathleen-av., n f, 30x125. Oct. 1 [Pierre Simons to Henry J. Klatner] 1

SOUTH TOWN.

Armour-av., 141 s of 36th-st., w f, 24x124. Oct. 19 [Wm. B. Austin et al. claims to James Volt] 1
Armour-av., 288 n of 37th-st., w f, 25x100, incumb. $1,440. Sept. 30 [Thos. J. Underwood to Edward O. Smith] 1
Armour-av., 200 n of 21st-st., e f, 25x182 Oct. 30 [Mike Kolopoulos und. ½ int. to George Johnson] 3,000
Calumet-av., 97 s of 87th-st., e f, 25x124. Oct. 26 [Carl Aggens to Albert Lewis] 1
Dearborn-s., 248 n of 38th, w f, 25x100, Oct. 30 [Andrew Christiansen to Mary G. Stewart] 1,000
Lincoln-st., 325 s of 37th, e f, 25x125. Oct. 29 [Margaret O'Neill to Wojciech Pudlak] 1,500
Marshfield-av., 192 n of 37th-st., w f, 24 x165, Sept. 4 [Louisa Hagemann to Antoni Wapninski] 2,075
39th-st., n w cor Prairie-av., s f, 50x125, Oct. 16 [The Northern Trust Co. to A. T. Mostelka] 1,250
3822 S. Union-av., e f, 24x124, Oct. 13 [Laura E. Farbek to Stanley Smardak] 10
3818 S. Western-blvd., w f, 33x180, Sept. 19 [E. R. Lininger to Elizabeth Minehan] 6,000

NORTH TOWN.

Hassell-st., 292 n of Clay, e f, 24x75, n. or l., Oct. 29 [C. C. Wilhelm Feuner to Frank Maywald] 1
Cherry-av., 445 n w of Bliss-st., s w f, 25x140. Oct. 29 [Jan Niemaszyk to Michael Przybylcki] 10
Hawthorne-av., s e cor. Oak-st., s w f, 200x125] 10
Crosby-st., s w cor. Oak, e f, 25x125. Oct. 29 [Central Trust Co. of Ill., Tr. in Bankruptcy, to Otto H. Redlich Jr., doing business as Redlich Mfg. Co., quitclaims to Charles S. Johnson] 30,500
Same prty., incumb. $35,000. Aug. 31 [Otto H. Redlich Jr. to Chas. S. Johnson] 1

Building Permits.

203-05-07 South Cicero-av., 2 story brick store and flats; Fortune Bros. Brewing Co., 412 S. Desplaines-st.; A. A. Angell, arch.; N. P. Severin, mason and carp. $35,000
1061-63 Christiana-av., two 2 story brick flats; C. Carlson, 3312 Pierce-av.; T. J. Reynertson, arch.; Magnussen & Wold, mason; owner is carp. 10,000
3449-51-53 Ogden-av., rear, 1 story brick garage; R. Schnessler, 1842 St. Louis-av.; T. N. Bell, arch.; E. Forrester, mason and carp. 6,500
3147-49 Irving Park-av., 1 story brick stores; J. W. Brown, 3151 Irving Park-boulevard.; A. E. Norman, arch.; O. Young, mason; L. Scott, carp. 3,000
733-35 N. Trumbull-av., 2 story brick flats; Richard Schirk, 948 N. Lawndale-av.; M. Walter, arch.; owner is mason and carp. 8,000
8336 Merrill-av., 1 story brick garage; L. D. Lawton, 6015 Harper-av.; owner is arch.; G. H. Prussing, mason and carp. 1,000
1517 Haddon-av., 2 story brick store and flat; T. Andrasyk, 1136 Milwaukee-av.; S. J. Filalkowski, arch.; F. Kinjon, mason and carp. 9,100
1727 Kenilworth-av., 2 story frame flats; W. C. Paul, Chamber of Commerce Bldg.; H. J. Ross, arch.; Swanson & Nelson, mason; not let 7,500

OUTLYING DEALS FEATURE WEEK'S REALTY TRADING

Standard Oil Acquires Large Tract Near Present Plant on North Branch.

Of much significance and also encouragement was the really fine showing made in outside business and warehouse property during the week, where large considerations prevailed.

Conspicuous among these was the purchase by the Standard Oil company on the north branch of the Chicago river, between Hawthorne avenue and the Milwaukee and St. Paul right of way, on which it will erect a new large distributing plant. The property, which has a north frontage on Clybourn place, comprises 106,817 square feet, for which the company paid a total of $108,817, making the sale at the rate of a little over $1 a square foot.

From the trustees of the estate of Jonathan Abel the company acquired 75,817 square feet for $75,817, exactly at the rate of $1 a square foot, and from Eugene Rounsavell and Mrs. Maud R. Shaw of New York City it acquired 31,000 square feet for $33,000, or at the rate of about $1.06 a square foot.

Near Standard's Plant.

The property lies directly across the street from the present plant of the company and formerly was used in part by the old Phoenix Distilling company and the Rounsavell Cooperage company. The company was represented by W. A. Merigold & Co. and the sellers by Willis & Frankenstein.

One of the most interesting of the transactions in outside business property, also made a matter of record, was the acquirement at judicial sale by Benjamin Ginsberg from the estate of George Knopf of the property on Milwaukee avenue, 24 feet northwest of Mautene court, lot 24x100 feet, northeast front, with three story and basement business building, for an expressed consideration of $70,100, which is at the rate of nearly $30 a square foot. Some price!

Purchaser Gives Trust Deed.

The purchaser, who is occupying the property under a lease having eight years to run, gave a trust deed to Fred Wittenberg to secure a part purchase money mortgage for $35,000, one year, at 6 per cent, secured by this property, also 50x125 feet, northeast front, on Milwaukee avenue, 75 feet northwest of Evergreen avenue.

Another interesting transaction was the sale by Charles H. Kusel to C. A. Sharpe of the ground at the northwest corner of Forty-third street and Ellis avenue, 150 feet on the former and 198 on Ellis, for $160,000, and the lease back to Mr. Kusel for 99 years at a straight annual rental of $6,000.

The improvements which were completed during the last year comprise what is known as the Charleston block, a two story brick and stone building containing ten stores and fourteen offices, and the Shakespeare theater, with a seating capacity of about 1,000; also two apartment buildings with a total of twelve apartments, the value of the improvements being estimated at about $135,000.

Rate $800 Front Foot.

The leasing value of the ground in the lease back to Mr. Kusel, capitalized on a 5 per cent basis, is at the rate of $800 a front foot for the Forty-third street frontage. The Bowes Realty company were the brokers in the transaction, while Sonnenschein, Berkson & Fishell attended to the legal details.

Two other interesting deals in outside business property closed late in the week were the long term lease of the premises, 350-52 West Madison street, between Ada and Loomis streets, and the sale of the Aetna State bank building and the leasehold interest in the ground on which it stands at the intersection of Lincoln and Fullerton avenues and Halsted street.

Leased for Ninety-nine Years.

The Madison street property, comprising a six story store and flat building, known as the Buckley building, on a lot 50x125 feet, was leased by William Lawther of Dubuque, Ia., to Dr. A. N. Parlman for a term of ninety-nine years.

The lease provides for an annual rental of $2,500 for the first ten years, $3,000 for the second ten, $4,000 for the third ten, and $5,000 for the remainder of the term. The average is $4,444.44, which, capitalized on a 5 per cent basis, gives a leasing value of $88,888.88. The lessee also is required to make extensive improvements. T. C. Wendell & Co. represented all the parties to the transaction.

Bank Building in Deal.

In the other transaction the grantors were Fred K. and Mary R. Brommell, the grantee being Joseph B. Terbell. The property fronts 142 feet on the north line of Lincoln and 162 feet on the south line of Fullerton avenue at the intersection with Halsted, and the building is a two story, fireproof structure, the Ætna State bank occupying the corner storeroom.

Including this, the building contains ten stores and twenty offices, and is said to have a gross annual rental of about $20,000. Mr. Terbell gave in part payment the two story store and office building, just being completed, at the southwest corner of Ogden and Kedzie avenues, on a lot 82½x139 feet. Thomas G. Wade, with Benjamin I. Greenebaum, represented the Brommels and W. B. Langmore of James A. McLane & Co. represented Mr. Terbell.

COL. ROMBERG TO SPEAK.

Member of Gov. Dunne's Staff Will Talk to Realty Men on Fire Insurance.

Col. Edwin Romberg of Gov. Dunne's staff will be the speaker at Thursday's weekly luncheon of the Chicago real estate board. His subject will be: "A Comprehensive View of the Ins and Outs of Fire Insurance, and How the System Is Worked as Regards the Assured of the State."

HOMESEEKERS FLOCK TO LOAN ASSOCIATION.

Eastern Savings Institutions Grow Steadily in Favor for Small Loans at Reasonable Rates.

Home seekers who want comparatively small sums are flocking to the local savings and loan associations, says the New York Sun.

"These bodies are steadily growing in influence in this state, though still far behind New Jersey, Pennsylvania, and Ohio in point of membership and assets," said Archibald W. McEwan, secretary of the State and Metropolitan leagues of the associations. "The largest in the state is in Utica, with assets of more than $3,500,000, and it lends its money at 5 per cent interest. The largest association in the greater city will reach the $2,000,000 mark soon. There are three other associations here that have passed $1,000,000 in assets, and four have gone to $800,000. In nearby New Jersey counties the growth of the associations and the splendid work they are doing for home owning and thrift are amazing. One person in every six in that state is a member of a savings and loan association.

"Walter L. Durack of Brooklyn, chairman of the legislative committee of the State League of Savings and Loan Associations, is speaking throughout the state in the interests of the land bank and practical coöperation under arrangements made by the state department of agriculture and the banking department."

JOINT TERMINAL PLANNED.

Two Railroads Unite to Build New Freight Station in Southwestern Part of the City.

An interesting development of the week was the revelation of the fact the Chicago Great Western and the Baltimore and Ohio railroads are planning on the joint location of a new freight terminal in the southwestern part of the city, and for this purpose an ordinance closing certain streets was indorsed in the city council Monday evening and referred to a committee headed by Ald. Lawley.

The ordinance gives the right to the Chicago Great Western railroad company to construct, maintain, and operate a switch track south of West Thirteenth street and across South Oakley avenue Willis court, and Raleigh court, and across the north and south alleys lying between South Western and South Irving avenues.

Real Estate Transactions.

NORTH SALES.

GRACE STREET—Regelin, Jenson & Co. sold the six apartment building at 638-40 Grace street, with 48½x140 feet of ground, south front, for A. C. Harper to John H. Wiedeman, a nominal consideration being given, subject to an incumbrance of $11,000, but the actual price is said to have been $25,000.

BROADWAY—William E. Browning has leased from Joseph Seeberger the property at 5206 Broadway, fifty feet north of Foster avenue, 50x125 feet, east front, for a term of ten years from Oct. 22, 1914, at an aggregate rent of $51,900, at the rate of $4,500 a year for the first two years, $4,800 for the next three years, and $5,700 for the succeeding five years. The lessee paid $3,000 upon the execution of the lease.

LINCOLN AVENUE—Record was made of the transfer by G. W. Liedtke and others, trustees, to Otto Rueter (W. F. Kaiser & Co., subdividers), of a tract of about thirteen acres at the northeast corner of Lincoln and Bryn Mawr avenues, being bounded by Lincoln, Hollywood, and Bryn Mawr avenues and Rockwell street, for an expressed consideration of $55,000, the purchaser giving back a trust deed to E. L. Waugh to secure $40,000 of the purchase money.

NORTH EVANSTON—In an important acre deal in North Evanston, Edward E. Betts, superintendent of transportation for the Chicago and Northwestern road, has purchased from Louis Morris and Adam Goldschmidt and Raphael S. Stern of New York a tract of twenty-one acres just west of and adjoining Lincolnwood. It is bounded on the east by Ewing avenue, on the south by Grant street, on the north by the alley south of Harrison street, and on the west by the city limits.

Mr. Betts immediately will subdivide the property and put in street improvements. The lots, it is stated, will have a frontage of at least 70 feet, there will be building restrictions by which no residence to cost less than $5,000 will be allowed, and apartment buildings will be barred. There also will be a forty foot building line.

It is not far from the Westmoreland Golf club and is said to be practically the only high grade vacant property left in that part of the city. The consideration has not been disclosed, but it is stated the property is thought to be worth $2,000 an acre. R. Clarence Brown represented both parties to the transaction.

SOUTH SALES.

ELLIS AVENUE—A noteworthy deal in south side flat property, in which a nonresident appeared as the purchaser, was the sale by E. N. Coughlin to Maude M. Shields of Indianapolis of the twelve apartment building at 3846-50 Ellis avenue, occupying a lot fronting 66 feet, with a depth of 170 feet.

A nominal consideration was given, subject to an incumbrance of $30,000, but the actual price is said to have been in the neighborhood of $60,000. The building is said to have a gross annual rent of about $6,500. W. K. Young & Bro. represented the seller and E. L. Lorschelder the buyer.

DIRTXEL AVENUE—H. W. Croxton has sold to L. M. Rehnquist the six apartment building at 6317-19 Drexel avenue for a reported consideration of $25,000, taking in part payment the two apartment building and the vacant corner of Seventy-second street and Paxton avenue. F. J. Smith and P. T. Johnson of W. K. Young & Bro. represented both parties.

DREXEL AVENUE—W. T. Upton has sold to Thomas E. Robinson and Charles E. Emmitt the flat property in Drexel avenue, 198 feet north of Sixty-ninth street, lot 50x125 feet, west front, consideration nominal, subject to an incumbrance of $19,700.

SOUTH SALES (Continued.)

FIFTY-FIFTH PLACE—The six flat building at 325-27 East Fifty-fifth place, 241 feet east of Prairie avenue, north front, 40x124 feet, has been sold by R. B. Clark and I. Springer to Theodore J. Underwood, the consideration being withheld. Mr. Underwood subsequently sold the property to James P. Casey. Whalen & Lunney were the brokers in the deal.

James C. Daly has sold to Abraham Sorkin the flat property on Fiftieth place, 65 feet east of Champlain avenue, north front, 50x110 feet, for a stated price of $22,000, subject to an incumbrance of $13,000.

PRAIRIE AVENUE—The apartment house property at the southeast corner of Prairie avenue and Fifty-seventh street, with 53x170 feet of ground, west front, has been sold by Mary A. Barrett to Alvah C. Roebuck, a consideration of $10 appearing in the transfer, subject to an incumbrance of $40,000.

WEST SALES.

SOUTH FIFTY-EIGHTH AVENUE—The Chicago Compressed Gas company, a newly organized Chicago concern, of which Harry G. Austin is president and Herbert P. Harding vice president and secretary, has leased from the Chicago Clearing Land association approximately 25,000 square feet of factory property located in the Clearing industrial district, at Fifty-eighth avenue and Sixty-sixth street.

The property will be improved at once by the owners with a modern brick and concrete factory and office building, approximately 100x200 feet, and leased to the gas company for a period of years.

The plant will be used for the manufacture of oxygen gas, welding apparatus, and storage and distribution of carbide. Private switch track connects with the Belt Railway company's Clearing yards.

BALLOU STREET—The twelve apartment building at the northwest corner of Dickens avenue and Ballou street, known as the "Ballou" apartments, on a lot 75x125 feet to an alley, has been sold by Sigard N. Gustafson to William H. Barry, the consideration being nominal, subject to an incumbrance of $24,000, but the actual figure is said to have been $48,000.

In part payment Mr. Barry conveyed the fifty feet, northeast front, on Milwaukee avenue, about 150 feet west of Crawford avenue, at a reported valuation of $17,000. A. B. Magoolski was associated with the Logan Square office of Regelin, Jenson & Co. in the transaction. Mr. Barry subsequently conveyed the apartment building to Albert Haentze of Haentze & Wheeler.

CONGRESS STREET—The apartment house property in West Congress street, 126 feet east of Springfield avenue, with 50x124 feet of ground, south front, has been sold by Fred Yuenger to Susanne Young, for an expressed consideration of $27,500, subject to an incumbrance of $15,000.

WEST ROSCOE STREET—There was filed for record the sale by the estate of Charles T. Yerkes of a tract of about ten acres in West Roscoe street, 141 feet east of California avenue, for an expressed consideration of $21,000. Title was taken by B. Garfield Gilmore for a purchaser whose name is withheld. It is said no plans have been made regarding the property and that it is likely to be subdivided. Walter Mills & Co. were the brokers.

FORTY-SIXTH AVENUE—William H. Totten has sold for Chauncey J. Blair to Charles E. Simpson 723 feet of frontage at the southwest corner of Diversey and Forty-sixth avenues, and the southeast corner of Forty-seventh avenue. The consideration is withheld, but it is said to have been in excess of $10,000.

Leases and Loans.

WHEN Albert H. Loeb vice president of Sears, Roebuck & Co., purchased the Briggs house, at the northeast corner of Randolph street and Fifth avenue, about three years ago, it was stated he probably would raze the present building at the expiration of the existing lease of he hotel and erect in its place a modern business building.

This purpose evidently has been abandoned, as he has extended the lease to the Briggs Hotel company, the present lessee, for a term of five years at an annual rent of $27,500, or a total of $137,500 for the term. The building is a six story and basement structure occupying a lot 80x142 feet, and was valued by the board of review at $83,001.

E. F. Keebler & Co. have closed two more leases in the Union hotel and restaurant building in Randolph street, between the Olympic and Garrick theaters. They leased for Ben Roth to Joseph H. Mertens a store, 9x35 feet, with an "L" 17x40 feet, for fifteen years at a term rent of $75,000, and for Joseph H. Mertens to Christ Panushis and Christ Caragianis the front part of this same store, covering 9x30 feet, for fifteen years at a term rent of $37,500. It is stated the lessees will expend about $10,000 in alterations and improvements.

An important store lease in the loop district closed during the week comprised the store at 14 South Dearborn street, 20x90 feet, which was leased by the Hamilton club to Harry A. Hammersfahr for a terms from Nov. 1 at a reported term rent of $90,000. It is the third store the lessee has opened in connection with his delicatessen luncheon business during the last twelve months. The lease was negotiated by Willis & Frankenstein.

James A. Hool of John R. Magill & Co. has leased for Philip Papas, owner of the Metropolitan restaurants, to John E. Fitzpatrick the south 17x90 feet of the store floor in the new Boston Hotel building at 33-35 South Clark street for nine years and six months at a rental of $45,000 for the term. Space was taken out of the front of this store 6x30 feet for an entrance to the hotel.

Mr. Fitzpatrick expects to spend $10,000 in remodeling the premises into a buffet. This entire first floor, 48x90 feet, excepting a space in the north part now used for a jewelry store, about 16x40 feet, was recently leased by the same brokers to Mr. Papas for ten years at a rental of $110,000. Mr. Papas spent about $15,000 in remodeling a part of the space in which he conducts a restaurant.

E. M. Grieshelmer & Co. have leased for the estate of Leon Mandel

PUPILS' GARDENS PRODUCE $1,168

Children of East Prairie District Show Increase of $653 Since August.

ALL UNDER 15 YEARS.

Boys and girls of the Home Garden club of the East Prairie school, district No. 73, have marketed $1,168.97 worth of produce since they began gathering their crops on June 15.

Seth Shepard, teacher at the East Prairie school, reported yesterday the work of the twenty-six boys and girls, ranging in age from 11 to 14 years, to E. J. Tobin, county superintendent of schools, showing an increase of $653 since his last report.

Show Sales Increases.

The report shows the results of the labors of half the members of the club, indicating increases in sales since Aug. 28, as follows:

Caroline Kutz, 14 years; sixteen square rods of land; crops of parsley, onions, asters, radishes; receipts Aug. 28, $87.80; Oct. 31, $128.16.

Mabel Baumann, 14 years; six square rods; carrots, onions, asters; Aug. 28, $19; Oct. 31, $23.

Otto Hofmann, 13; three square rods; radishes; Oct. 28, $11; Oct. 31, $14.

Mabel Wagner, 13 years; twelve square rods; radishes, beans, asters; Aug. 28, $13; Oct. 31, $21.

Arthur Rich, 13 years; 120 square rods; Aug. 28, nothing; Oct. 31, $15.75.

Helen Hofmann, 10 years; three square rods; radishes; Aug. 28, $12.37; Oct. 31, $22.95.

Girl Makes $133 Profit.

Esther Suckow, 12 years; sixty square rods; onions; Aug. 28, nothing; Oct. 31, $133.

Helen Toivien, 11 years; forty-eight rods; beans, radishes; Aug. 28, $14; Oct. 31, $66.

Charles Ide, 11 years; twenty-two rods; sweet corn, carrots, beets, radishes, onions; Aug. 28, $23.90; Oct. 31, $34.50.

Albert Suckow, 11 years; twelve rods; radishes, peppers; Aug. 28, $17; Oct. 31, $23.75.

Orean Baumann, 10 years; five rods; carrots, onions; Aug. 28, $7.50; Oct. 31, $16.28.

Marie Schneider, 11 years; two rods; beans, peas; Aug. 28, $4.50; Oct. 31, $6.90.

Ferdinand Kutz, 10 years; two rods; carrots, radishes, cucumbers, cabbage, celery; Aug. 28, $3.85; Oct. 31, $4.85.

The other thirteen members of the club did almost as well.

FORGER 12 YEARS OLD VICTIMIZES TWO GROCERS.

Youngster in Knickerbockers a Look of Innocence Sought as City's Youngest Check "Kiter."

"Chicago's youngest forger is being sought by the Summerdale police. He is a 12 year old boy who wears knickerbockers, a cap, and a look of innocence. In his first few hours of operation yesterday he cleaned up $18.

The boy first visited C. F. Granach, a grocer at 1355 Foster avenue.

"Please send a pound of your best coffee, a pound of creamery butter, and two cans of tomatoes up to our house," said the boy.

"Sure," said Granach. "Let's see—what's your address, now?"

"Fourteen-twenty Foster," said the youthful customer, manifesting surprise. "But you forgot the name, too. My dad is Adolph Corey."

"Sure; that's right," said the grocer again. And without question he gave $9 to the boy in change for a check for $10, made payable to Adolph Corey and signed, ostensibly, by the real estate firm of Brenner & Co., 3318 North Clark street.

The boy was far away when the delivery clerk returned with the report there was no Adolph Corey at the address given.

C. A. Johnson, a grocer at 5333 North Clark street, also gave $9 change to the same boy for the same sort of check.

Stops a Boy's Adventure.

Edward E. Vail of 1112 East Fifty-fourth place looked out the window of his home last night and saw some person in his electric automobile, which was standing in front of his home, attempting to start it. He ran out and seized George Scheffler, 14 years old, 3206 Indiana avenue. He took the boy to the Hyde Park station, where he is being held.

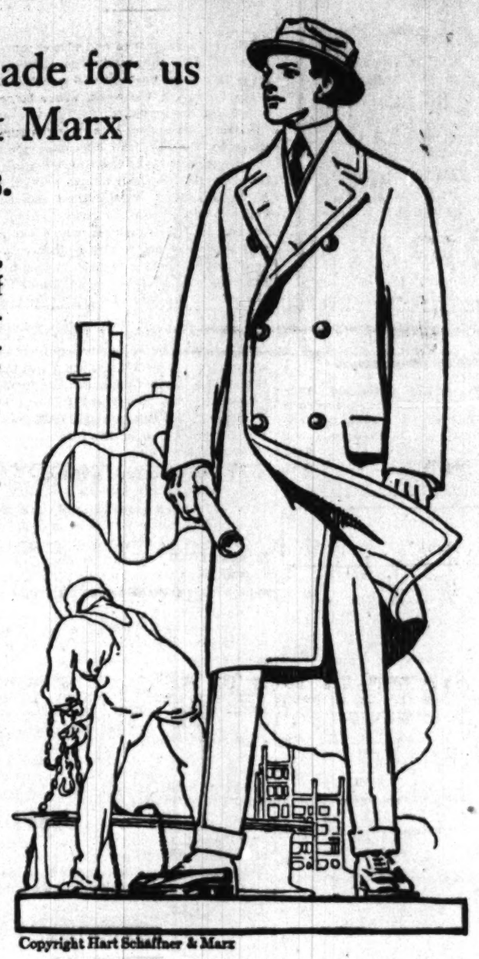
Distinction in overcoats

YOU want an overcoat to be something more than just a warm outer garment. Dressy, smart style, individuality, an expression of your own taste in model, and color, and weave, are things you should find in buying an overcoat.

That's why we make a point of having so great a variety here; and that's why this store is entitled to be known, and is known, as headquarters for the most swagger overcoats from the best sources in the world.

The goods are in the store as well as in the advertising.

Overcoats exclusively made for us by Hart Schaffner & Marx picked workers.



Finest imported fabrics; soft, fleecy double weaves from Crombie of Aberdeen; rich Belgian and German chinchillas; Montagnac Freres' wonderful textures; luxurious French weaves, Brooks' and Carr's English meltons and kerseys; in very dressy silk lined overcoats.

Box, balmacaan and English double-breasted models. Prices range like this:

$25, $30, $35, $40, $50

Here are extreme values:

Carr's meltons Imported, richly silk lined overcoats, oxford, blk., brown $28.50

Silk lined overcoats of richest soft materials; fifty styles, at $25

English knit weave overcoats, warmth without weight; very smart in style, blue, green, gray, at $22.50

Balmacaans at $15 Distinguished for smart style, for correct fit; handsome weaves and correct patterns. Best values ever sold at $15

Burberry Coats If you see these Burberry English overcoats you won't wonder that we talk so enthusiastically about them. The most exclusive London styles, different in model, weave, colorings; one-piece back, Raglan, Balmacaan, $40, $50, $60

Copyright Hart Schaffner & Marx

At $15 We're offering some very special values in Hart Schaffner & Marx overcoats; Fancy weaves, silk lined, silk sleeve linings; short lots that cannot be duplicated. Sizes 34 to 42; not all sizes in every lot. Double and single breasted; shawl or adjustable or velvet collar. Hart Schaffner & Marx regular $20, $22.50, $25 values, $15

Maurice L Rothschild

Largest specialists in good clothes

Southwest corner Jackson and State

Money cheerfully refunded

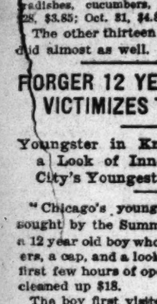
Chicago Minneapolis St. Paul

Revell & Co.

Basement Bargains in Housefurnishings

"Largest Stock—Lowest Prices"

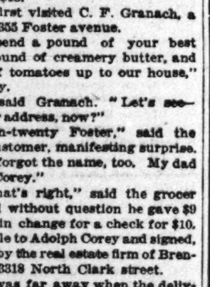
STOVE SALE



A large first class full nickel trimmed Base Heater and Self Feeder, beautiful in appearance; has ventilated flue, Ransom patent duplex grate and anti-clinker shaking ring, also large tea kettle attachment in rear, and all other modern improvements of an up to date modern heater. It is the greatest bargain we have ever offered in heating stoves, fully warranted. Price 21.75.

21.75

"Combination Range" coal and gas, large oven. "To see it is to buy it." Bake with gas or coal. Value 55.00 Our price 46.95



Ask to See The "Automatic" Gas and Fireless Stove

10 styles to select from, 27.75 and up.
Gas Heaters, 1.50 and up.
Oil Heaters, 2.50 and up.
Coal Heaters, 5.75 and up.
Cast Coal Ranges, 20.95 and up.
Large Assortment of Coal and Gas Ranges and Heaters at the Lowest Prices.

ALEXANDER H. REVELL & CO.
Wabash Av. and Adams St.

An Appeal to the Independent Voter

WHY NOT A BUSINESS MAN FOR A BUSINESS OFFICE?

In Mr. Oliver's Library is a Volume of Colonel Roosevelt's Works Inscribed as Follows:

Inscribed for Frederick S. Oliver, who has with such zeal, efficiency and disinterestedness served the Progressive cause, the cause of justice and fair-dealing among the men and women of this county.

Theodore Roosevelt

Oct 13th 1912

FOR SHERIFF



FREDERICK S. OLIVER

"Mr. Frederick S. Oliver, the Progressive nominee for Sheriff, is also a new type of public servant. He is a successful, energetic business man, who has given his time and activity to the whole progressive movement from a fundamental sense of public duty. He has nothing to gain by being elected Sheriff, but the County has a good deal to gain by putting him there."

(Editorial, Chicago Evening Post, Sept. 11, 1914.)

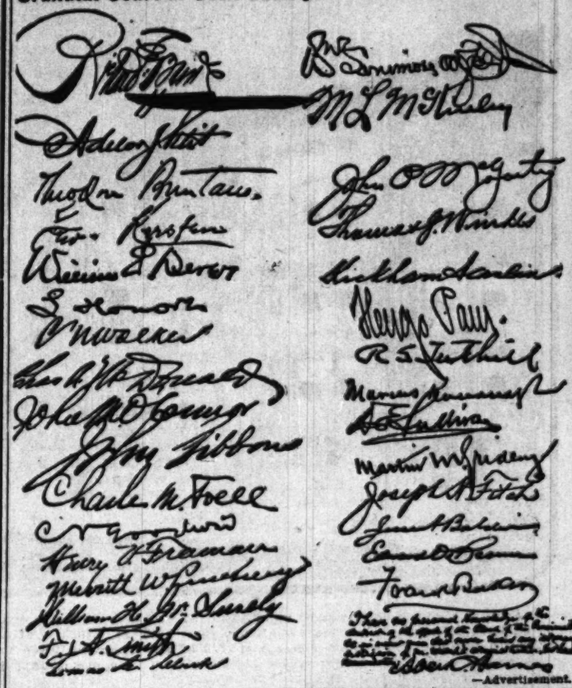
As far back as most men can remember, the office of Sheriff of Cook County has been the reward by political parties for services rendered by some politician. The Non-Partisan Club believes that it is about time that the great business office of Sheriff be administered by a business man. We believe that if elected to the office of Sheriff Mr. Oliver will establish such a standard of efficiency, from the viewpoint of a business administration, that the people of Cook County will insist must thereafter be followed.

Mr. Oliver is one of the best known real estate men in Chicago. As President of the Chicago Real Estate Board in 1912 he gave such an excellent business administration of the office as to call forth, at the end of his term, a unanimous resolution that the Board considered "his administration to be the best since the inception of the Board."

FREDERICK S. OLIVER BUSINESS MEN'S NON-PARTISAN CAMPAIGN CLUB

All Superior, Circuit and Criminal Court Judges of Cook County Endorse the Administration of FRANK J. WALSH as Clerk of the Criminal Court.

We, the undersigned, Judges of the Superior and Circuit Courts of Cook County, and Ex-Officio Judges of the Criminal Court of Cook County, do hereby endorse the administration of Frank J. Walsh, the present Clerk of the Criminal Court of Cook County.



—Advertisement.

VOTE FOR

☒ **Alexander H. Heyman**

PROGRESSIVE CANDIDATE FOR

STATE SENATOR

5th DISTRICT



"ALEXANDER H. HEYMAN, married, residing at 4418 Grand Blvd., lawyer; is a man of high standing in his profession and is qualified for legislative work."

From report of Legislative Voters' League, Oct. 15, 1914.

Born New Orleans, La., 1875; in Chicago past 30 years. Admitted to practice in Supreme Court, 1896; associated in law practice with Francis W. Walker, in Marquette Bldg.

RESORTS AND HOTELS | RESORTS AND HOTELS

One of the Most Beautifully Appointed Hotels in New York

PRINCE GEORGE HOTEL

FIFTH AVE. and 28th St. 500 ROOMS WITH BATH

NEW YORK

GEORGE H. NEWTON, Mgr., Formerly of Fifth Avenue Hotel, New York, and Parker House, Boston

Highest standards. Moderate prices. Unexcelled cuisine. Central location, near shops and theatres. One block from Elevated and Subway Stations.

ROOM AND BATH

One Person . . . . $2.00 and up
Two Persons . . . . 3.00 and up
Parlor, Bedroom and Bath 5.00 and up



PLAZA HOTEL

North Ave. & North Clark St., Chicago

An Ideal Winter Home



Save yourself the trouble and care of housekeeping—live at the PLAZA—a delightful home for the winter months, near Lincoln Park. 600 well heated, homelike rooms, with private bath and phone; select patronage; high class accommodations; excellent cafe at moderate prices; 12 minutes' ride to city's business, theater and shopping district.

Room with bath, $1.50; weekly, $9 and up; suites weekly, $15 and up.

It will pay you to investigate before making your plans.

Saint Louis' Newest Hotel

The WARWICK

15th and Locust Streets Fireproof

In the heart of the Washington Ave. wholesale district—on Automobile Boulevard of St. Louis

Five minutes from Union Station via Park or Compton street cars. One block from principal street cars East

200 rooms; 200 baths.

Circulating ice water in every room.

Rates $1.50, $2.00 and $2.50 single

Two-room parlor suites—$5.00.

Unexcelled restaurant and grill service. Music during luncheon and dinner. Finest dining rooms in the city.

James E. Buchanan, Manager

Briggs House

Randolph and 5th Avenue, Chicago
One Block From City Hall Square
Location Most Central
200 Modern Rooms | Restaurant Facilities Unsurpassed
Rates Per Day, $1 and $1.50, With Bath, $1.50, $2 and $2.50

Windsor-Clifton Hotel

Monroe St. and Wabash Ave.

Offers single rooms to business people for the winter at $5, $6 and $7 per week. Steam heat, hot and cold water and telephones in every room. Phone Central 4000.

VINCENNES HOTEL

36th St. and Vincennes Ave., Chicago

Absolutely fireproof—European plan. 15 minutes to business and shopping centers.
Single room and bath, 1 person $1.50
Single room and bath, 2 persons 2.00
Suite of 2 rooms and bath, 2 persons 2.50
Suite of 3 rooms and bath, 3 persons 3.00
Phone Douglas 410.

The AVENUE House

Evanston, Ill. Phone 1110

Beautiful Location. Family Hotel.

N. W. U. & C. & N. W. R. R. to Davis St. Sta.

RESORTS—FOREIGN

Ocean Travel.

TO EUROPE

Athenia . . . sails from Montreal at dawn, Nov. 10
Cassandra . . sails from Halifax at dawn, Nov. 14
Letitia . . . . sails from St. Johns at dawn, Dec. 12
New, Large Twin Screw Steamers. Low rates.
DONALDSON LINE, 123 No. Dearborn St. Chicago

Clark's Oriest Cruise, Feb. 14, 65. Rotterdam 65 glorious days, $400 up, including shore excursions; stop-overs. Frank C. Clark, Times Bldg., New York. J. D. O'Leary, 58 W. Adams St., Chicago.

BRIGHT WOMEN want a bright *paper*. Better NO BREAKFAST than NO TRIBUNE.

[ADVERTISEMENT]

Dennis J. Egan Democratic Candidate FOR ASSESSOR



Dennis J. Egan was born in Chicago in 1873 and was educated in the public schools, and has had an extensive business experience. He was a member of the Forty-fourth and Forty-fifth general assemblies, and for over six years a member of the city council as alderman of the Twentieth ward. Mr. Egan is a born campaigner; he knows how to make friends and hold them. If personal popularity, good record, proven ability in public office count for anything at the polls in election time, then Mr. Egan's election to the county board of assessors is assured.

In electing Dennis J. Egan to the board of assessors the voters will not make any mistake, for he is possessed of every qualification for the office. His record in the legislature and in the city council is the best proof of this, for it is above reproach, as that of his business and private life.

After leaving school he was employed in the wholesale house of Edson Keith & Co., where he proved himself a first class business man, and was soon promoted to positions of confidence and responsibility. Later he served with credit to himself as department manager of Gage Brothers & Co. In Recorder Connery's office Mr. Egan has been and is at present in charge of the Torrens department. This in itself is sufficient evidence of his ability as a man of affairs. The recorder's office, under Mr. Connery, gives no place to any one who is not eminently qualified for the position he fills, and Mr. Egan's department is one of the most important. He has won thousands of friends by his courteous treatment of all—poor as well as rich having business there. His personal friends are legion. His election would mean honest assessments and a square deal for all.

EDUCATIONAL

NEW DANCES

William Crockett Perrin
Miss Ruth Turner, Associate Teacher

All Branches of Classic, Gymnastic, Stage and Social Dancing. The Art of Pantomime in connection with Interpretative Dances.

Original Celebre Polka Argentina Fox Trot and Canter

A Special Department in Eurocean Ballet and Aesthetic Dancing for Preparatory and Advanced Students.

Conducted by MISS HAZEL SHARP

PERRIN HALL
79 Auditorium Bldg.

Wabash Entrance Tel. Wabash 5297

Classes Now Forming.

SPANISH

FRENCH, GERMAN, ITALIAN, ETC.

Low rates and most efficient instruction in classes and privately. Native teachers only. THE BERLITZ SCHOOL OF LANGUAGES. Auditorium, Congress Street Entrance. Telephone Harrison 392. NEW CLASSES CONSTANTLY FORMING.

SCHOOL OF FINE ARTS 4828 Sheridan Road

Illustrating, Cartooning, Costume Design taught quickly; positions await talented students; classes now forming. Can accommodate a few more; register at once and receive special concession in tuition. C. M. Morrison, Secy.

DANCING

Private classes in rhythmic motion and society dances.

MISS JULIA HEEREN,
517 Aldine Av. Tel. Graceland 2614.

HEALTH RESORTS

15 Miles North of Chicago

Special Attention for The Sick

Ideal for Convalescents

North Shore Health Resort Winnetka, Ill.

Improved methods and equipment for the treatment of chronic diseases.

Phone Winnetka 211

Write for Booklet

HEALTHATORIUM

A Nature-cure Sanitarium

Drugless Methods Marvelous Results

We not only restore health, but teach the methods of maintaining health. Write for our free valuable book on restoration of health and right living. Address

THE HEALTHATORIUM
Grand Blvd. and 42nd Street, Chicago

SUBSCRIBE FOR THE TRIBUNE

PART 3

SPORTING SECTION

The Chicago Sunday Tribune.

THE WORLD'S GREATEST NEWSPAPER

PART 3

NOVEMBER 1. 1914.

A *

MADISON GAME BATTLE ROYAL; SCORE, 0 TO 0

Stiff Defense Marks Encounter Between Chicago and Wisconsin.

CHANCES MISSED

"Dolly" Gray," the best ground gainer of the Maroon back field, probably will be out of the game for the remainder of the season because of a broken bone in his right ankle. Gray received the injury early in the contest, but it was not until the third period that it was apparent something was radically wrong. He was then removed from the contest. An examination at the hotel after the game revealed the seriousness of the accident. Coach Stagg thinks it will be impossible for Gray to play in the Illinois game on Nov. 14 or the Minnesota game on Nov. 21.

BY WALTER H. ECKERSALL.

Madison, Wis., Oct. 31.—[Special.]—Struggling almost to the limits of their physical ability, Chicago and Wisconsin played a 0 to 0 game today on Camp Randall field. It was a contest which long will be remembered by the large crowd which occupied every place of vantage in the inclosure. The players fought as if their lives depended upon the result, and this bitter determination resulted in a royal struggle.

Both elevens had chances to score, but so stiff was the defense of both elevens that neither could make ground when distance was needed to cross the counting line. In the opening period Chicago worked the ball to the Badger three yard line, where Wisconsin held and took the ball away on downs. It looked almost certain that the Maroons would score, but the stubborn defense of the Badgers saved the day for them.

Maroons Hold Badgers.

In the third period Wisconsin took the ball to Chicago's twelve yard line, but like their opponents the Maroons held like a stone wall and took the ball away because Wisconsin could not make the required distance in four attempts.

Outside of these two instances the battle was fought between the two twenty-five yard lines. Each made an attempt to score by field goals, but in each the efforts went wide of their marks.

Wisconsin played its best game of the year. The Badgers, who were the underdogs, fought and battled like a championship eleven, and the result is considered in the light of a Cardinal victory in Madison tonight. Wisconsin's offense also was good, and the team looked to be 50 per cent stronger today than it was two weeks ago when Purdue was met.

Wisconsin Improved Team.

The players were more aggressive and they tackled in almost faultless fashion. They got into the interference for the desired results and seldom failed in attempts to knock off tacklers. They followed the ball closely and in other ways played good football.

Chicago played all the football it knew, but its knowledge was not sufficient to beat its worthy opponents. Gray was hurt in the opening period and had to retire from the contest. His loss unquestionably weakened Chicago, as Councie, who took his place, did not perform to expectations. Russell was a marked player, but he got away for a few short runs.

Both teams resorted to forward passing and trick plays in the final session, but the players of both elevens were constantly on the alert and the plays were not executed successfully.

Punting was an important factor, and both Bellows and Des Jardien did nice booting. Their attempts averaged forty yards and were well placed.

It was a great contest, and, although the question of supremacy will remain unsettled for another year, today's game was so hard and bitterly fought that neither team can claim the honors. The spectators saw two evenly matched teams which played interesting football throughout the hour's battle.

Crowd Numbers 15,000.

The weather was ideal for the game, the sun shining brightly on the gathering of 15,000 persons who came from all parts of the state to see the big home game of the year. A brisk wind blew from the west, which gave the team defending that goal a decided advantage.

The Wisconsin rooters, decked with Cardinal colors, occupied the north bleachers, and the Maroon constituents were given sections on the south stand. Long before game time the rooters sang their respective songs and shouted their yells. The "U. Rah Rah Wisconsin" was given with a vengeance and the Badger band of eighty-five pieces furnished music throughout the struggle.

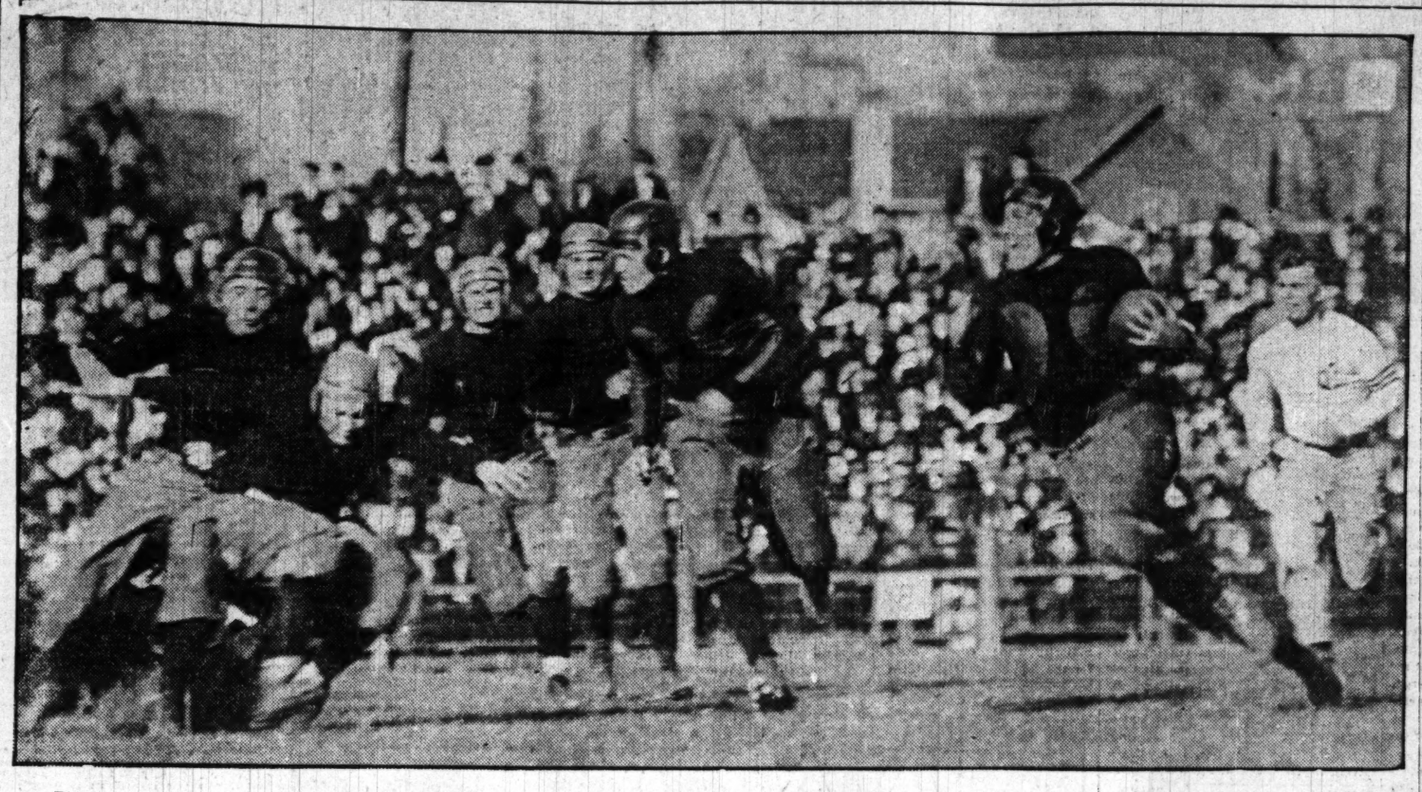
The large gathering presented a pretty sight. Every one wore flowers or carried banners to denote their allegiance. The field was in perfect condition and this situation favored the Maroons. The goal posts were decorated with Cardinal and Maroon bunting and all the fraternity houses were decorated with the same colors.

DETAILS OF PLAY.

Chicago won the toss and defended the west goal. Mucks kicked off for Wisconsin to Schaefer, who was thrown out of bounds on his

[Continued on page 2, column 7.]

"Dolly" Gray of Maroons Skirting Badger Wing on an End Run; Photograph Taken at Camp Randall and Rushed to Chicago.



The accompanying photograph, showing perhaps one of the last runs "Dolly" Gray ever will make for the Maroons because of his injury, is a notable example of 'Tribune Service." The photograph was taken during the first quarter of the game at Madison yesterday just before Chicago threatened for a touchdown. It was developed and printed while the game was being finished. It then was ready to be shipped on the train leaving Madison at 5:40 o'clock, reaching "The Tribune" office at 10:30 o'clock. The photograph was etched and stereotyped in time to find a place in the edition going to press at midnight.

HASKELL SCALP TO NOTRE DAME

Redskins Defeated Only After Hard Fight, 21-7; Long Runs by Bergman.

Notre Dame, Ind., Oct. 31.—[Special.]—The Haskell Indians went down to defeat at the hands of Notre Dame today, 21 to 7. It was one of the hardest fought games ever played on Cartier field, and the gold and blue had to go the limit to defeat the redskins. Bergman, at quarter, showed one of the most sensational games that was ever played by a Notre Dame back. He made wonderful long runs, one of which was eighty yards and a touchdown. He also scored the other two touchdowns for Notre Dame.

Many Fumbles at Start.

The first quarter was featureless. Many fumbles took place on both sides, and the playing was ragged. In the second quarter Bergman took the ball over the goal from the forty yard line, the result of a trick play. He played the whole game in the third quarter, pulling off the eighty yard run and scoring another touchdown after a brilliant end dash. He was replaced by Larkin in the fourth quarter for a short period, but was in again before the game ended. Eichenlaub was also in the game the last five minutes of play.

The Indians scored their touchdown in the last quarter, getting away with a long forward pass. Jamieson, Clements, and Frazier played the best game for the red men.

Stars for Notre Dame.

Pliska, Duggan, and Cofall also played a great game for Notre Dame. Pliska and Dugagn did fine line plunging and Cofall contributed great open field running. Lineup:

Notre Dame [21].		Haskell [7].
R. E.....Boujan		Jamieson.....L. E.
R. T.....Holmes, Sharp		W. Williams.....L. T.
R. G.....Bachman		Campbell, Timothy. L. G.
C.....Fitzgerald		Stover.....C.
L. G.....Keefe		Papist, Frazier..R. G.
L. T.....Jones		Powell, Artichoke, Choate.....R. T. Mzhcteno,
L. E.....Elward		C. Williams....R. E.
Q. B. Bergman, Larkin		Flood.....Q. B.
R. H. B. Pliska, Berger		Richards....L. H. B.
L. H. B. Cofall, Kelleher		Wilson, Clements..R. H. B.
F. B. Duggan, Eichenl'b		Powell.....F. B.

Touchdowns—Bergman [3], Richards. Goals from touchdowns—Cofall [3], Wilson. Referee—Gardner, Cornell. Umpire—Heneage, Dartmouth. Head linesman—Engle, Michigan. Time of periods—15 minutes.

MICHIGAN AGGIES WIN, 75-6.

East Lansing, Mich., Oct. 31.—[Special.]—By a score of 75 to 6 the Michigan Aggies downed the University of Akron this afternoon. The Aggies averaged nearly twenty yards on every play and Capt. Julian tore through Akron's line for seven touchdowns. W. Smith scored a touchdown for Akron in the third quarter as the result of a long forward pass. Lineup:

Akron [6].		M. A. [75].
R. E.....W. Smith		B. Miller, Ovlatt, D. Miller.....R. E.
R. T.....Henning, Drieback		Smith, Hutton...L. T.
R. G.....Foltz, Yackee		Straight, Loveland, White.....L. G.
C.....Yackee		Vaughan.....C.
L. G.....Azar, Graham		Vandervort, Sours.....R. G.
L. T.....Crisp [capt.]		Blacklock, Hutton, Coryell.....R. T.
L. E.....Johnson, Foltz		Chadcock.....R. E.
Q. B.....Palmer		D. Miller, Fleck...Q. B.
R. H. B.....Ross, Kneale		Hammel, H. Miller.....L. H. B.
L. H. B.....Brunier, Stansfield		Deprate, Cobb, R. H. B. Julian [capt.], Callahan.....F. B.
F. B.....Weeks		

Touchdowns—Julian [7], De Prato, W. Smith, G. Smith, Hammel, Fleck. Goals from touchdowns—De Prato [7], D. Miller [2]. Referee—Haynes, Yale. Umpire—Lynch, Brown. Head linesman—Cox of Ohio State. Time of periods—15 minutes.

Illinois Overwhelms Minnesota in Desperate Gridiron Conflict, Winning in Fourth Period, 21 to 6

MINNEAPOLIS, Minn., Oct. 31.—Minnesota's western championship hopes are shattered, and Illinois' chances for premier honors stand out brightly as a result of the latter's 21 to 6 victory over the Gophers yesterday in one of the most bitterly contested games ever played on Northrop field.

Old football, new football, strategy, and luck all failed to produce a count in the first three periods. In the fourth period Illinois opened up with a bewildering array of forward passes and sensational line plunges that ripped gaps in the Gopher defense, three times rushing the ball over the line. Minnesota scored its only touchdown in the last few minutes of play, when Bierman shot over the line after the ball had been placed within striking distance with a long forward pass. Pogue scored two of Illinois' touchdowns, and Clark one. Macomber kicked three goals from touchdowns.

Critics Praise Illinois.

Not since the days when Michigan and Minnesota met here has there been such a desperate contest on Northrop field, in the opinion of football critics, who agreed tonight that Coach Zuppke has perfected a machine well up to championship standards.

Perhaps the most perfect and spectacular play of today's game was a long forward pass, hurled from the thirty-five yard line, which placed the ball within a few inches of Minnesota's goal line. Clark then plunged through for Illinois' first touchdown, and a deep groan rumbled through the crowded stands as Minnesota saw its championship chances go glimmering. Then, before the Gophers recovered from the shock Illinois received a kickoff and rushed the ball to Minnesota's thirty-five yard line in two downs. Then Pogue skirted the right flank for the second touchdown.

Minnesota Crosses Line.

Minnesota showed a wonderful flash of ability in the next three minutes, forcing the ball down the field by line drives and forward passes, which made possible its single touchdown. In the last few minutes of play Pogue intercepted a long forward pass and zigzagged his way through a thin field for the final touchdown.

Four of Illinois' ten forward passes were successful. Minnesota was crude in this department of the game, particularly in the first half, and only eight of its twenty-seven passes proved successful. Solon outpunted Macomber, while generalship honors were slightly in Clark's favor.

"We will not stop until we have the conference championship safely tucked away," was the only comment Coach Zuppke would make after the game. Coach Williams refused to talk.

In the first quarter the Gopher line outplayed the Illinois wall, but Zuppke's backs regained the lost ground and neither team had a decided advantage. Minnesota worked the ball to the Illinois three yard line at the start of the next period, but a pass over the line failed and neither team threatened seriously in the remainder of the quarter. During the half Minnesota executed thirteen successful passes, many for big gains.

Second Half.

Macomber kicked off to Solon on Minnesota's five yard line. He returned it twenty-five yards. Failing to gain, Minnesota punted and Pogue on the first play ran thirty-five yards around Minnesota's right end, putting the ball on Minnesota's forty yard line. A penalty put Illinois back to midfield and Macomber punted to Hamilton on Minnesota's two yard line. Hamilton immediately punted.

A completed forward pass gained twenty-five yards for Illinois, Macomber to Clark. Two plunges made it first down on Minnesota's ten yard line. Minnesota held for downs. An exchange of punts in which Hamilton outkicked Macomber ten yards gave the ball to Illinois on its own thirty-five yard line, where Pogue dashed off another fifteen yards.

Three spread plays, with Pogue carrying the ball, put it on the Minnesota forty yard line. Standing in midfield, Macomber attempted a place kick, but it went low. Clark made a forward pass to Squier good for thirty yards just as the quarter ended. The ball was in Illinois' possession on Minnesota's thirty-two yard line.

During the quarter Illinois opened up a widespread formation, from which they shot forward passes that went for good gains. Score: Illinois, 0; Minnesota, 0.

Fourth Quarter.

On two plays at the beginning of the fourth quarter Pogue put the ball on Minnesota's three yard line. The next play Illinois was shoved back seven yards and Macomber fell back for a place kick from the twenty yard line. It was a fake and he attempted again from the thirty yard line. Minnesota blocked the kick and recovered the ball on its own thirty-five yard line.

Two perfect forward passes took the ball from midfield to the Gophers' one yard line, where Clark went over for a touchdown. Macomber kicked goal. Score: Illinois, 7; Minnesota, 0.

Solon kicked off to Chapman, who returned the ball to Minnesota's forty-five yard line. A splendid kick. In two plays Pogue went over for another touchdown. Macomber kicked goal. Score: Illinois, 14; Minnesota, 0.

Illinois kicked off to Solon on Minnesota's five yard line. He returned it fifteen yards. Minnesota in desperation opened up pass after pass, only one of which was successful, Solon carrying the ball on a thirty yard run into Illinois territory. Zuppke sent in a flood of substitutes. Another pass to Solon took the ball to Illinois' ten yard line. In two plays Bierman went over for touchdown for Minnesota. Solon missed goal. Score: Illinois, 14; Minnesota, 6.

Pogue Scores on Long Run.

Chapman kicked off to Minnesota a goal line and Solon returned the ball twenty-five yards. Three forward passes took the ball from Minnesota's own twenty-five yard to Illinois twenty-five yard line. Minnesota made ten yards on short line plunges, then lost the ball. Minnesota opened up forward passes again. Pogue caught one on his own twenty-five yard line and ran for a touchdown. Macomber kicked goal.

Score: Illinois, 21; Minnesota, 6.

Macomber kicked off to Townley on Minnesota's twenty-five yard line. He returned it to his own thirty yard line. The game was called on the first play, a Minnesota forward pass which netted twenty yards.

Minnesota [6].		Illinois [21].
R. E. Haedge, Scholtes		Squire, Derby...L. E.
R. T.....Townley		Armstrong, Madsen.....L. T.
R. G.....Dunnigan		Chapman [Capt.]..L. G.
C. Rosenthal [Capt.]		Watson.....C.
L. G.....Sinclair		Stuart.....R. G.
L. T.....Mayer		Petty, Nelson...R. T.
L. E.....Baston		Schlachter, Graves, Marquard.....R. E.
Q. B.....Erdall		Clark, Pogue, Beal, Wagner...Q. B.
R. H. B....Hamilton		Wagner, Pogue...L. H. B.
L. H. B.....Birman		Macomber, Pethybridge.....R. H. B.
F. B.....Solon		Schobinger, Rue...F. B.

Touchdowns—Clark, Pogue [2], Bierman. Goals from touchdowns—Macomber, 3. Referee—Magidsohn of Michigan, Umpire—Benbrook of Michigan. Head linesman—Knight of Cornell. Field judge—Gordon of Harvard.

YALE THRASHES COLGATE, 49 TO 7

Eli Eleven Takes Revenge for Beating Administered Last Year.

New Haven, Conn., Oct. 31.—[Special.]—For giving Yale a 16 to 6 drubbing last year, Coach Hinkley this afternoon hitched a revenge score of 49 to 7 on the Colgate eleven. The visitors were allowed to score when the Yale second eleven was bodily gridironed during the third period.

Facing the Eli subs, Colgate found the traveling much smoother and ground a highway through for forty yards to the Yale goal for its only touchdown. Aside from this annexation of Eli territory Colgate threw a scare into the Yale regulars in the closing minutes of the second period, pushing them back until the visitors were within a yard of the home eleven's citadel, where the Yale bulldog's back stiffened, and the Colgate attack was expended in four futile downs.

Colgate Men Gain.

Legore's sixty-five yard kick relieved the pressure, but Colgate came crashing back and Swarthout and Robinson had plowed to the Yale thirty yard line when the half closed. Colgate was dangerous at no other time.

Yale swept the field in opening the battle, traveling the length of the field four times during the first half and breaking across the visitors' goal for a touchdown in every instance. There were no penalty runs, but the Yale artillery attack, only occasionally varied by a lateral or forward pass, brushed the New York state team for four series of runs that began at the Yale twenty yard line and did not cease until four touchdowns had been registered.

Short Run Net Scores.

In all four cases the rushes that rang up the touchdowns were for less than five yards.

The game was practically played in this half. Lineup:

Yale [49.]		Colgate [7].
R. E....Stillman, Church, Schram		Stewart.....L. E.
R. T....G. Sheldon, Whitelsey, Chamfeld-Taylor		Brooks.....L. T.
R. G. Walden, Sheldon		Weber.....L. G.
C.....White, Wiley		Regan.....C.
L. G. Conoroy, Farrar		Good, Genesee...R. G.
L. T. Bette, Loughridge		Abel.....R. T.
L. E. Brann, Bledgett, Gould		Sefton.....R. E.
Q. B. Scovil, MacLeish		Anderson.....Q. B.
R. H. B. Knowles, Waite		Robinson.....L. H. B.
L. H. B. Ainsworth, Easton		West.....R. H. B.
F. B. Legore, Guernsey		Swarthout, Warren.....F. B.

Touchdowns—Legore, Guernsey [3], Knowles, Scovil [2], Ainsworth [2], Robinson. Goals from touchdowns—Legore [5], Guernsey [2], Brooks. Referee—Evans, Williams. Umpire—Williams, Pennsylvania. Head linesman—Bergin, Princeton. Judge—Gillender, Pennsylvania. Time of periods—15 minutes.

SYRACUSE BEATS INDIANS.

Buffalo, N. Y., Oct. 31.—Syracuse university defeated Carlisle here today, 24 touchdown. Lineup:

Syracuse [24.]		Carlisle [3].
R. E.....Shufelt		Walieth.....L. E.
R. T.....Johnson		Welmas, Gilman...L. T.
R. G.....Mc[illegible]		Hill.....L. G.
C.....Forsythe		Norrin, Winnishick...C.
L. G....White, Meisner		Bush.....R. G.
L. T.....Schlachter		Martel.....R. T.
L. E.....Woodruff		Bird.....R. E.
Q. B.....Seymour, Beal, Wagner...Q. B.		Crane, Welmas...Q. B.
R. H. B.....Rose		F. Broker, Wofford...L. H. B.
L. H. B.....Wilkinson		Pratt.....R. H. B.
F. B.....Kingsley, O'Connell		Colac.....F. B.

Touchdowns—Woodruff, Kingsley, Rose. Goals from field—Roze [2], Colac. Referee—Fultz, Brown. Umpire—Thompson, Harvard. Head linesman—Hinkey, Yale. Time of periods—15 minutes.

WILLIAMS HOLDS TIGERS TO A TIE

Visitors Outplay Princeton First Three Periods; Score, 7-7.

Princeton, N. J., Oct. 31.—[Special.]—Williams held Princeton to a 7 to 7 tie this afternoon, after leading the Tigers until the last few minutes of play.

Williams outplayed the Tigers for the first three periods, keeping the ball in Princeton's territory most of the time, and uncovered a pair of real stars in Tompkins and Toolan.

In the first period Toolan made a sensational run of fifty-five yards, and a forward pass of fifteen yards from Toolan to Overton resulted in the touchdown.

Eels Boots Goal.

Eels kicked the goal, making the score Williams, 7; Princeton, 0. Glick was substituted for Ames at quarter, and in the first few minutes of play made a forty-five yard run to Williams' twenty yard line. Tompkins intercepted a forward pass on Williams' two yard line, preventing the Tigers scoring in this period.

In the third period Trenkman intercepted a double pass and gained six yards, placing the ball on Williams' twenty-four yard line. On the next play Glick advanced the ball twenty yards. Williams held Princeton on downs with the ball on its two yard line.

Tie Score at Finish.

Not until the fourth period did the Princeton team show much. A blocked kick gave Princeton the ball on Williams' twenty yard line. On a quarter back play Glick scored a touchdown. Law kicked the goal which tied the game with less than a minute to play. Lineup:

Princeton [7].		Williams [7].
R. E.....Brownahea		Hubbell.....L. E.
R. T.....Ballin		Garfield.....L. T.
R. G.....Shenk		Eels, Austin.....L. G.
C.....Gennert		Furness.....C.
L. G.....Hogg		Driscoll.....R. G.
L. T.....Love		Brown.....R. T.
L. E.....Highley		Laplante.....R. E.
Q. B. Ames, Glick, Annes		Jones.....Q. B.
R. H. B.....Moore, Dickerman, Moore		Toolan.....L. H. B.
L. H. B.....E. Trenkman		Overton.....R. H. B.
F. B.....Law		Tompkins.....F. B.

Touchdowns—Overton, Glick. Goals from touchdowns—Eels, Law. Referee—Pendleton, Boudoin. Umpire—Hallahan, Boston Herald. Head linesman—Plummer, Cornell. Time of periods—15 minutes.

LAKE FOREST DEFEATS KNOX AT GALESBURG, 14-7.

Galesburg, Ill., Oct. 31.—[Special.]—Knox college was defeated by Lake Forest, 14 to 7, this afternoon in a "Little Five" collegiate contest. Knox scored early in the game on a long pass from Norman to Wheeler, who made a spectacular seventy yard run. On two line plunges Rosson then was sent over for a touchdown. In the second quarter Lake Forest came back strong and Kreuger was put over for a touchdown on irresistible line plunges. Later in the quarter Norman muffed a punt by Smith, and Gray, grabbing the ball, ran thirty yards for a to 3. Lineup:

Knox [7].		Lake Forest [14].
R. E.....Carroll		McFaren.....L. E.
R. T.....Wheeler		R. Johnson.....L. T.
R. G.....Hartman		Givens.....L. G.
C.....Mather		Woodrow.....C.
L. G.....Rackley		Anderson.....R. G.
L. T.....Holmes		Jameson.....R. T.
L. E.....Bexes		R. Barry.....R. E.
Q. B.....Norman		Krueger.....Q. B.
R. H. B....McWilliams		Smith.....L. H. B.
L. H. B.....Powelson		Dunsmore...R. H. B.
F. B.....Rosson		Gray.....F. B.

Touchdowns—Rosson, Gray, Kreuger. Goals from touchdowns—Rosson, E. Kreuger [2]. Referee—Keithly of Illinois. Umpire—Heath of Beloit. Head linesman—Shomer of Chicago. Time of periods—15 minutes.

CORNELL DOWNS HOLY CROSS, 48-3

Ithacans Score Six Touchdowns, Using Second and Third String Men.

Ithaca, N. Y., Oct. 31.—[Special.]—The Cornell football machine downed Holy Cross out of its path this afternoon by a score of 48 to 3, scoring six touchdowns, half of which were made with second and third string men in the lineup.

Holy Cross managed to score on a field goal, which Murphy booted over from the twenty-five yard line early in the game.

The only weakness manifested by the Ithacans was at right end, where Oheurn was circled for several good gains. Shuler and Philippi played brilliantly for the Ithacans, and Williams, a substitute full back, scored a touchdown on a kickoff, running through the entire Holy Cross team. Lineup:

Cornell [48].		Holy Cross [3].
R. E....O'Hearn, Lantz		Healy, Manning...L. E.
R. T....Fisher, Jamesoe, Allen		Haggerty.....L. T.
R. G....Anderson, Mc-Cormick		Lynch.....L. G.
C....Cool, Brown, Ham'n		Grawley, Morrissey...C.
L. G....Tilley, Snyder, McKenzie, Munsick		Cahill.....R. T.
L. T....Gallogly, Jewett, Butts		Donovan.....R. G.
L. E....Shelton, Eckley		Devlin.....Q. B.
Q. B....Barrett, Shuler, Philipi, Shock		Lee, Murphy...L. H. B.
R. H. B....Coliyer, Beebe		McCarthy, Kane.....R. H. B.
L. H. B.....Shuler		Murphy.....F. B.
F. B....Hill, Williams		

Touchdowns—Barrett, Philipi, Shuler [2]. Goals from touchdowns—Barrett [2], Shuler [3], Brown. Goal from field—Murphy. Referee—Torsey, West Point. Umpire—Holderness. Head linesman—Risley, Colgate. Time of periods—15 minutes.

3,000 CHEER ILLINOIS' WIN.

Urbana, Ill., Oct. 31.—[Special.]—Illinois rooters, 3,000 strong, paraded tonight celebrating the Illini triumph at Minneapolis. All the afternoon the Illinois held rang with cheers as the game was followed. L. B. King, a Champaign enthusiast, when the first Illinois score was made, fell from a second story window and narrowly escaped injury. At noon tomorrow the Illinois warriors will be met at the train and hauled to the campus. Illinois rooters were surprised at the Chicago-Wisconsin score. It had been figured that the Maroons would eliminate the Badgers. Now the Illini see two hard games instead of one in prospect.

LUCK FAVORS HARVARD IN BEATING MICHIGAN

Wolverines Lose, 7-0, Missing Two Chances to Score.

'MAULY,' GAME'S HERO

BY RING W. LARDNER.

Boston, Mass., Oct. 31.—[Special.]—After this when an easterner tells you that football teams in this neck of the woods outclass those of our middle west try not to laugh yourself to death. The second big intersectional game of the season was won today by an eastern team, but the eastern team came terribly near to being licked, 14 to 0. Following the instructions of my boss, I will state here in the first paragraph that Harvard beat Michigan, 7 to 0, and then try to write an impartial story of the game, giving Michigan a little the better of it.

Johnny Maulbetsch of Ann Arbor, a 155 pound sophomore, gained more ground through Harvard's line this afternoon than all the eastern backs combined have been able to gain in the last three years. Moreover, the same Johnny Maulbetsch of Ann Arbor gained more ground against Harvard by rushing then all the Harvard backs combined gained against Michigan.

Maulbetsch Hero of Game.

Johnny Maulbetsch, with a bit of assistance from his fellow backs and the Illini men, made two touchdowns, covering practically the entire length of the field, and, for long stretches of time, caused Harvard's vaunted defense to look as porous as a ripe pretzel. Harvard had just one chance to score and scored. Michigan had two wonderful chances lost them both. Harvard is credited with the victory and Michigan charged with the defeat. But no one who saw the game can look you in the eye and tell you that Harvard was better than Michigan.

A mixup in signals cost Michigan one touchdown. A bit of bad judgment was responsible for the loss of the other. Larry Splawn missed the signal and Tommy Hughitt displayed the bit of bad judgment. Splawn was playing his first big game and is just a kid. Hughitt was in the game on his nerve, so it would be worse than folly to find fault with either of them. Besides, they played good football, great football in Hughitt's case, considering the condition he was in, and it was just their bad luck that their mistakes should be made when they did the most harm.

Missed Signal Costly.

The missed signal incident occurred in the first period of play, following the first of Maulbetsch's wonderful parades. The ball was Michigan's on the Harvard four yard line, and it was fourth down, with two yards to go. But, wait a minute. A second before it had been third down with two yards to go on the same four yard line. If Hughitt had carried out the wishes of his coach at this point, he would have sent Maulbetsch twice through the line on a tandem formation, striving for a first down then and a touchdown later. But he sent "Mauly" once at the line with insufficient aid, and then gave the signal for Michigan's double pass forward pass.

Hughitt took the ball and ran out to the left, passing to Splawn as he went. It was Splawn's duty, on this play, to have turned the other way to forward pass over the right side of Michigan's line to Lyons. Lyons was standing unmolested a mile from any Harvard man.

Splawn Thrown for Loss.

A good pass or even a fairly good one would have meant a touchdown beyond peradventure. But Splawn did not understand that he was to pass at all. Instead of making any attempt to throw the ball, he tried to run with it in the same direction Hughitt had been going. Naturally the Harvard defensive men were all heading in that direction and Larry was thrown for a four or five yard loss. The ball went to Harvard and after being conveyed to the Crimson three yard mark on a penalty for offside, was punted out of immediate danger.

The second and last faux pas was pulled in the third period. Maulbetsch had marched to the Harvard fifteen yard mark on as pretty a series of plunges as you would care to see. One play of the series caught the Crimson entirely off its guard and counted for eight yards. It was worked thus: Hughitt gave a signal and then appeared to hesitate. He shouted: "Signals!" and made as if to change his position, and while Harvard was waiting for more signals, the ball was passed to Little "Mauly" for his plunge. Well, with the ball on the Harvard fifteen yard mark, Yost substituted James for Staatz. James went into the game as a messenger boy and his message was to Hughitt.

Michigan Misses Last Chance.

"Seven men on the line and Maulbetsch with the tandem." Thrice "Mauly" went through and thrice he gained, a total of better than nine yards for the three attempts. Then, with a little more than half a yard to go on the fourth down, Hughitt tried something else. Harvard's secondary defense was grouped up close and Maulbetsch was sent unaided by a tandem of backs into a line where no hole was. Harvard stopped him then and stopped him short. Hardwick punted to his own forty yard mark and Michigan's final chance was gone. Another advance was started as the fourth period began, but a fifteen yard penalty for holding checked it once and for all.

In the closing moments of the game Splawn punted repeatedly on first and second downs, the Wolverines evidently figuring that their best bet, with Maulbetsch's strength spent, was to trust to luck and pray for a Crimson fumble. But the fumble was not forthcoming. Har-

'Tribune' Gives Service on Football Results.

Thousands of Chicagoans called up "The Tribune" yesterday for the earliest information regarding the football games. It was "The Tribune" exchange's record day in calls concerning the gridiron pastime, far surpassing any in the memory of the operators and the members of the sporting staff. Football enthusiasts began early to seek information. The inquiries started at about 3 p. m., and from that time until the city edition went to press the telephone girls and sport writers were kept on the jump replying to anxious Chicagoans. The rush period covered from 4:30 p. m. to 7:30 p. m. During those three hours, it is estimated, "The Tribune" responded to nearly 7,000 calls for football information, including not only results but the progress of games. The enthusiasm shown is attributed to the fact that three games in which many Chicagoans were interested were occurring on the same day. In fact, the majority of inquiries took in the trio of contests — the Harvard-Michigan, Chicago-Wisconsin, and Illinois-Minnesota events — though the Yale-Colgate and Notre Dame-Haskell clashes came in for no little attention.

Football Scores.

WEST.

	1913.
Chicago, 0; Wisconsin, 0	19-0
Illinois, 21; Minnesota, 6	9-19
Michigan Aggies, 75; Akron, 6	43-0
Missouri, 13; Kansas Aggies, 3	3-0
Nebraska, 20; Ames, 7	18-9
Washington, 7; Drake, 7	32-17
Wabash, 7; Louisville, 3	—
Mt. Union, 49; Case, 0	7-0
Kansas, 16; Oklahoma, 16	21-7
Indiana, 48; Miami, 3	—
Notre Dame, 21; Haskell, 7	—
Lawrence, 21; Marquette, 0	21-13
Coe, 85; Grinnell, 0	9-0
Monmouth, 9; Iowa Wesleyan, 0	14-14
Depauw, 17; Earlham, 6	26-0
Lake Forest, 14; Knox, 7	0-46
Marietta, 23; Ohio university, 19	13-7
Denison, 16; Ohio Wesleyan, 7	47-0
Albion, 21; Alma, 0	0-33
Wittenberg, 9; Otterbein, 0	12-0
Franklin, 7; Rose Poly, 0	—

EAST.

Harvard, 7; Michigan, 0	—
Princeton, 7; Williams, 7	—
Yale, 49; Colgate, 7	6-16
Dartmouth, 32; Amherst, 0	21-7
Syracuse, 24; Carlisle, 3	27-3
Army, 44; Villa Nova, 0	55-0
Penn State, 17; Lafayette, 0	—
Cornell, 48; Holy Cross, 3	—
Penn, 40; Swarthmore, 0	20-0
Lehigh, 33; Johns Hopkins, 0	—
F. and M., 14; Haverford, 0	27-0
Colby, 14; Maine, 0	0-3
Brown, 12; Vermont, 9	19-0
Georgetown, 27; West Virginia Wesleyan, 0	6-16
Bates, 27; Bowdoin, 0	7-10
Pittsburgh, 98; Dickinson, 0	—
W. and J., 47; West Virginia, 0	36-0

LARDNER'S STORY OF MICHIGAN-HARVARD GAME.

yard was just as willing as Michigan to adopt the kicking game and there was little rushing of the ball toward the finish.

How Harvard Scored.

Harvard's march to the deciding touchdown came in the first part of the second quarter and a forward pass did most of the business. Receiving one of Splawn's punts on the Michigan forty-five yard line, the Crimson showed its best attack of the day. With Hardwick, Bradlee, and Francke carrying it, the pigskin was carried through the Wolverine line to the thirty yard mark. There the Ann Arbor first line of defense held and on the third down, with ten yards to go, Hardwick's forward heave to St. John Smith caught the western backs napping and netted twelve yards.

That took some of the fight out of the Wolverines, and it was comparatively easy for Harvard to plunge through the line the remaining eighteen yards. Hardwick made the touchdown on a cross buck through center, where the defense should have been hardest to penetrate, but unfortunately Michigan had neglected to close up and was playing as loose as it. The ball had been in midfield. It is the unalterable Harvard custom to cross buck when near a touchdown and Michigan probably should have been expecting just what came off.

Luck Favors Harvard.

One must not forget to give Harvard full credit for this profitable advance or for its stout defense when Michigan was threatening to score. Nevertheless, a team must be accounted lucky when its opponent gets as near to a touchdown as Michigan was on two occasions today and fails to count once.

Through most of the battle Hughitt's judgment was wonderful. Harvard's loose defense made it dangerous to try the open game, and with the Crimson tackles playing wide, it was good, sound common sense to keep at the line, especially with so reliable plunger as Maulbetsch. Forward passing was a minus quantity with Michigan as it was an invaluable asset to Harvard. One trick play of Yost's worked like a charm. This was the fake forward pass, with Hughitt, the pretender, standing in such an unprotected position that a Harvard tackle rushed straight at him and thus put himself out of the play, for just as he was about to stop the prospective pass the ball was taken from Hughitt's hand by Splawn and he sped down the field for some fifteen yards.

Careful of Hughitt.

The Wolverines' onside kick was a fizzle. Michigan's backs seemed unwilling to make a grab for the ball when it was right in front of them, and when they had a legal right to grab it and run as far as possible. Hughitt went into the game with orders to keep out of everything. Yost figured that his spirit and good judgment were worth too much to risk his being hurt. He therefore made no attempt to catch punts, but allowed them to hit the ground, and in most instances this worked well, for the ball bounded backward toward the Harvard goal. Moreover, the catching of punts is a precarious business on a field where the wind is blowing from all directions at once.

Once or twice, however, Tommy disobeyed orders to the extent of giving himself the ball in scrimmage, but Maulbetsch was so much more successful than anybody else at advancing that there was little excuse for keeping it away from him, particularly since he kept saying: "Give it to me again; I'm going good."

Hughitt a Wonderful Cripple.

Yes, Hughitt played wonderfully for a crippled man and deserves a great deal more of credit than censure. And Capt. Raynsford showed more football than anybody of the Harvard line and did all in his power to lead his team to triumph. The Maize and Blue leader, playing his first year as a center, worked the possibilities of his position to the limit and beyond it. He was to be found near the bottom of every pile that resulted from an attempted Harvard line plunge and was tackling on the ends when he wasn't busy elsewhere.

Of the other Michigan linemen, Reimann, a green youngster, showed powerfully both on attack and defense, and Cochran, at the other tackle, did his part, though more was expected of him because of his experience. It is a cinch that Harvard's tackles did not shine by comparison with Michigan's. Benton, Michigan's left end, had a chance early in the game to make himself famous for a lifetime. A Harvard fumble near midfield popped right into his hands and right out again. If he had been able to hold onto it he would almost certainly have run for a touchdown, for there was nobody in front of him and he is one of the fastest men in the Michigan squad.

Splawn's Punting Great.

Larry Splawn's punting was great and his failure to score a field goal was excusable, inasmuch as he made no attempt at one. There really was no chance, for Michigan either was so far from the goal posts as to make point kicking impossible or so near as to make a touchdown the prize to be sought. Lyons, Maulbetsch's running mate, had little success in his attempts to gain and was called on only for the purpose of giving "Mauly" time to breathe.

Walter Camp was among the 30,000 who saw the game and it is to be hoped that he was looking at it during Maulbetsch's periods of progression. Little "Mauly" was as nearly unstoppable as a half back ever gets and if he doesn't develop into a second Heston before his college career is over I'm a Belgian spy. "Mauly" runs so close to the ground as a mole and keeps his feet even when his head is about on the same level. He found the holes his mates made for him and kept on going forward for yards and yards after he was tackled by the Harvard half backs. This boy is a bear and has proved it to the satisfaction, or dissatisfaction, of everybody I've talked to since the game. To tell what he did to the Harvard line would be impossible. One must have seen it to appreciate it.

Gardner Praises "Mauly."

Nor did his offensive performance let him out. He played a swell game as defensive half back, too, though he may have been partly responsible for the success of two Harvard forward passes, one of which helped the Crimson to a touchdown and the other of which was harmless, coming as it did in the last second of play.

Maulbetsch, Hughitt, Raynsford, Reimann, Splawn, all five of them, deserve a few well chosen words of praise, but I haven't time to choose the words.

On the Harvard side Mr. Hardwick was the shining light, and if Brickley or Mahan is better than this bird I would hate to play football against either of them. Hardwick did some of Harvard's punting and did it well. He did most of Harvard's rushing and did it well. He made the important one of Harvard's two forward passes and made it well. Also he played most of Harvard's defensive game. St. John Smith and Francke were the other Harvard boys who most impressed us barbarians.

Mahan Not in the Game.

Mahan didn't get into the game at all. But even if he had been in there I'll bet he couldn't have stopped Maulbetsch. Eddie, which is Mahan's first name, has a weak tendon, which is likely to go back on him any moment. They are saying him for Princeton and Yale, but chiefly for Yale. Pennock, Harvard's strongest guard, also was on the side lines, but they didn't keep him there because they couldn't use him. He, too, is in poor shape.

Harvard has a dandy football team. No team with a Hardwick, a Francke, a Smith, and a Bradlee could be called weak, and the mates of these men are anything but dubs. It would have been hard luck for Harvard to lose the game, for Harvard played splendidly and took full advantage of Michigan's mistakes. Nevertheless, it was hard luck for Michigan to lose and I believe Harvard will admit it.

Michigan Rooters Prominent.

The spirit displayed by the rooters was worth the price of admission. Michigan's supporters, evidently numbering well over a thousand, held their own with the Harvard bugs and gave their yells and songs so splendidly that Harvard applauded them to the echo. In turn Michigan applauded Harvard's cheering and singing. The best of feeling seemed to prevail, and the Michiganders who made the trip cannot complain that they were badly treated. Harvard stock has gone way up in the eyes of Michigan as the result of this day's doings.

The Michigan Locomotive and the two songs, "The Victors" and "Hurrah for the Yellow and Blue," made an instant and immense hit with the Crimson adherents. The Michigan band, forty strong, also scored with the easterners. The band marched and looked as well as it played, and that is saying that it marched and looked first rate. A No. 1.

Cheers for Brickley.

Charley Brickley, the disabled Harvard captain, was cheered loud and long when he appeared on the field before the game. I felt sorry for Charley, and I suppose he'll be glad to hear it. I also felt sorry for the Harvard fans who were prevented by law from carrying red flags. But I would rather be prevented from carrying a red flag than see my team lose a football game. Harvard should worry.

It was a beautiful day for football, with the sun shining its darndest and the air just crisp enough. The game was started three minutes ahead of time and handled so snappily by the officials that it wound up before the dread darkness set in.

Speaking of the officials, there was no kick coming against them. Michigan was penalized oftener than Harvard, but that was because Michigan more frequently disobeyed the rules as set down in the annual guide.

Celebrating the Result.

The Michigan crowd, disappointed as it was, continued to keep Boston awake until the special train left for the west. And now I must catch the special, but I will take just time enough to mention the fact that the Harvard players, as a reward for making that touchdown, were immediately treated to drinks of water, served in separate and distinct sanitary cups.

Backbone of the Michigan Eleven, and Three of Harvard's Best Men.



DETAILS OF PLAY.

Michigan won the toss. Francke kicked off for Harvard. Returning the kickoff to its own thirty yard line, Michigan speedily made two first downs through Harvard's line and off tackle. Then the Crimson line stiffened and Splawn tried an onside kick. Harvard recovered the ball on its own thirty yard line, but fumbled on the first play. Hughitt recovered the ball for Michigan on Harvard's thirty yard line. An exchange of punts gave Michigan the ball on its own forty-five yard line.

A five yard penalty and some great line plunging by Maulbetsch and Hughitt gave Michigan first down on Harvard's twenty-three yard line. Michigan's overanxiety cost it five yards on a penalty for offside. A fake forward pass beautifully worked on the third down, Splawn to Maulbetsch, gave Michigan first down on Harvard's ten yard line. Maulbetsch went through center twice for a total of six yards. He made another yard in his third attempt, and it was fourth down with one yard to gain. A double pass lost four yards and it was Harvard's ball on its seven yard line.

Harvard was penalized five yards for offside play. Hardwick punted from behind his goal line to the Harvard forty-three yard line. At the end of the first period the score was: Harvard, 0; Michigan, 0.

Second Period.

Michigan was penalized fifteen yards for holding on the second play. Another penalty of five yards followed. Splawn punted to Hardwick, who was thrown on Harvard's thirty-two yard line. Francke punted to Michigan's sixteen yard line. Splawn punted back on the second play to Michigan's forty-five yard line. Bigelow went to center in place of Wallace, who was hurt. Harvard carried the ball to Michigan's thirty yard line on plunging.

Harvard failed twice at the line, but worked a forward pass, Bradlee to Smith, for twelve yards, placing the ball on Michigan's eighteen yard line. Francke made first down on Michigan's eight yard line in three line plunges. Francke gained a yard off tackle. Hardwick went through center for a touchdown. Hardwick kicked a goal. Score: Harvard, 7; Michigan, 0.

Splawn kicked off over the goal line and Harvard scrimmaged on its twenty yard line. Hardwick made eight yards on a fake kick, but Harvard was penalized five yards for offside playing. Francke punted to Michigan's forty yard line. Maulbetsch went eight yards through the Harvard line. Harvard intercepted a forward pass and Francke immediately punted to Michigan's twenty-seven yard line. Maulbetsch went through center for first down. Lyons was held for no gain. Splawn punted out of bounds on the Harvard twenty-five yard line. Francke punted to midfield. Harvard recovered the ball on a fumble, just as half time was called. Score, Harvard, 7; Michigan, 0.

Third Period.

Splawn kicked off to Bradlee, who returned to Harvard's forty yard line. On the second play Hardwick punted to Michigan's twenty yard line. Splawn punted to the Harvard forty yard line when Michigan failed to gain. Hardwick failed to gain on a fake kick. Hardwick punted to Michigan's thirty-five yard line. Michigan could not gain through the line and Splawn punted to Logan, who was thrown on his thirty-five yard line.

Michigan was given the ball on a penalty for tripping. Lyons and Maulbetsch made nine yards through the line. Maulbetsch went through center for five yards, and it was Michigan's ball on the Harvard twenty-eight yard line, but Michigan was penalized fifteen yards for holding. Time was taken out when Benton was injured, but he resumed play.

A fake forward pass failed to work and Michigan lost ten yards. Splawn punted over the goal line. Hardwick punted from the twenty yard line to Maulbetsch. Maurice Dunne, son of Gov. Dunne of Illinois, replaced Benton. Great line plunging by Maulbetsch gave Michigan first down. Maulbetsch went around tackle for four yards. Acting Captain Trumbull of Harvard was injured.

Maulbetsch went through again for first down. Time was taken out for Cochran. Maulbetsch went through to the Harvard eight yard line. Maulbetsch was hurt and time was taken out. James replaced Staatz at right end for Michigan. Maulbetsch plunged through Harvard to the five yard line, where Michigan had a yard to gain on the fourth down. Raynsford lied for downs. Francke kicked to midfield. R. Curtis replaced Parson at left tackle for Harvard as the third period ended. Score: Harvard, 7; Michigan, 0.

Fourth Period.

Michigan had the ball on Harvard's forty-five yard line. On a double pass Maulbetsch carried the ball six yards to Harvard's thirty-five yard line. Michigan was penalized fifteen yards for holding. On the next play Michigan fumbled and Harvard recovered the ball on its own forty-five yard line. Hardwick punted out of bounds at the Michigan thirty-five yard line. Time was taken out when Trumbull was hurt. Splawn punted to the Harvard thirty yard line. Bradlee went through the line for six yards. Francke failed to gain and Hardwick punted over Hughitt's head on the Michigan twenty yard line.

Splawn punted to midfield on first play. Coolidge replaced Smith for Harvard. A Harvard forward pass, Hardwick to Coolidge, gained twenty yards and the ball was on the Michigan thirty yard line. Francke went through the Michigan line for twelve yards, but Harvard was penalized five yards for offside. Watson broke through on an attempted forward pass and threw Hardwick for a loss.

A forward pass on the fourth down failed and it was Michigan's ball. Splawn immediately punted to the Harvard twenty yard line. Francke went through the Michigan line for twenty yards. Hardwick punted to Maulbetsch on Michigan's twenty yard line. Splawn punted on the second down to the Harvard twenty-five yard line. Rehor replaced Watson and Quail took McHale's place. Harvard's line plunging carried the ball to midfield. A forward pass, Hardwick to T. Coolidge, put the ball on Michigan's thirty yard line just as time was called. Final score: Harvard, 7; Michigan, 0. Lineup:

Michigan [0].		Harvard [7].
R. E.	Stats, James	T. Coolidge
R. T.	Cochran	Parson, R. Curtis
R. G.	Watson, Rehor	Withington
C.	Raynsford	Wallace, Bigelow
L. G.	McHale, Quail	Weston
L. T.	Reimann	Trumbull
L. E.	Benton, Dunne	Smith, C. Coolidge
Q. B.	Hughitt	Logan
R. H. B.	Lyons	Bradlee
L. H. B.	Maulbetsch	Hardwick
F. B.	Splawn	Francke

Touchdown—Francke. Goal from touchdown—Hardwick. Referee—W. S. Langford, Trinity. Umpire—E. B. Hackett, West Point. Head linesman—Prince, West Point. Field judge—N. A. Tufts, Brown. Time of periods—15 minutes.

CORNELL OUTRUNS HARVARD.

Ithaca, N. Y., Oct. 31.—Cornell won the annual cross country race with Harvard today, defeating the Crimson with ease. The score was: Cornell, 28; Harvard, 90. Windnagle of Cornell was the individual winner.

PENNSY LADS DO UP SWARTHMORE

Play Kicking Game to Save Stars for Clash at Ann Arbor Saturday.

FINAL SCORE IS 40 TO 6.

Philadelphia, Pa., Oct. 31.—The University of Pennsylvania football team defeated Swarthmore college on Franklin field today, 40 to 6. The game was good practice for Pennsylvania, which meets Michigan at Ann Arbor next Saturday.

The home eleven played mostly straight football, few forward passes or other open plays being attempted. When the wind was at its back, Pennsylvania constantly kicked, evidently trying to win without taking too great a risk of having its best men injured. The feature of the game was a ninety-five yard run by Tucker, who caught the ball on a kickoff and evaded the whole Swarthmore team.

Swarthmore's touchdown was made on a sixty-six yard run by Locke, who broke through Pennsylvania's line and dodged the backfield. Lineup:

Pennsylvania [40]		Swarthmore [6].
R. E.	Urquhart, Koons	S. Conog.
R. T.	Townsend	McGovern
R. G.	Witherow, Peffer	Passmore
C.	Jouneay, Koons, Parker	Weidener
L. G.	Douglas	Hunter
L. T.	Russell, Norwald	Endicott
L. E.	Hopkins, Seelbach, Murdoch	Donnelly
Q. B.	Merrell, Murdoch	Murch
R. H. B.	Wray, Matthews, Moffett	Mason, Locke.
L. H. B.	Rockefeller, Gotwals	A. Comog.
F. B.	Tucker, Avery	Clime

Touchdowns—Hopkins, Tucker [2], Wray, Matthews, Locke. Goals from touchdowns—Tucker [2]. Seelbach [2]. Goals from field—Seelbach, Matthews. Referee—Murphy [Yale]. Umpire—McCarty [Germantown]. Head linesman—Dickson [Lehigh]. Time of periods—15 minutes.

MISSOURI DEFEATS AGGIES.

Columbia, Mo., Oct. 31.—Missouri triumphed over the Kansas Agricultural college eleven today in a well fought battle, 13 to 3. Lineup:

Missouri.		Kansas Aggies.
R. E.	Speelman	Bernard
R. T.	Clay	Marbel
R. G.	Standyne	Beyer
C.	Lansing	Wright
L. G.	Brumn	Coxen
L. T.	Groves	Scanlon
L. E.	Henderson	Skinner
Q. B.	Collins	Haymaker
R. H. B.	Lake	Enns
L. H. B.	Miller	Agnew
F. B.	Woody	Hartwig

Referee—Masker [Northwestern]. Umpire—Quigley [St. Marys]. Head linesman—Hoopes [Westport]. Time of periods—15 minutes.

NO OUTBREAK AT ANN ARBOR.

Ann Arbor, Mich., Oct. 31.—[Special.]—Fire Chief Charley Andrews went to a lot of unnecessary trouble when he ordered Ann Arbor merchants to clear the alleys of all boxes and other combustibles, fearing Michigan students might try to burn down the town in the event of a victory over Harvard. There was no jollification in Ann Arbor this evening, for, despite the stubborn battle put up by the Wolverines, nothing short of a victory woul dcause the stay-at-homes to build bonfires in the middle of the car tracks. The result is that tonight the little university city is as quiet as a country graveyard, and the student council hasn't had any trouble with hilarious followers of the Maize and Blue. However, plans are being made to give the team a big reception when it returns from Cambridge, and Yost's warriors will be as cordially received as though they had won a great victory.

Notes of Maroon's Game

Madison, Wis., Oct. 31.—[Special.]—Pete Russell, the Maroon quarter back, left his money and watch in Milwaukee, where the team spent Friday night. When he arrived in Madison his overcoat was stolen from the hotel.

The usual number of souvenir hunters stripped the bunting from the goal posts.

"Red" Parker, the former Wisconsin cheer leader, led several Badger yells.

Every available seat was occupied when the teams appeared on the field.

Coach Stagg used the same motorcycle on the field as he has in Chicago.

The Chicago special arrived half an hour before the game, and the rooters had to hurry to the different restaurants to get a bite to eat.

The Maroon team left for Chicago right after the game. The eleven went back with the rooters.

Stagg remained on the side lines after the game and entertained a large group with his version of the battle.

Dan Trude and Frank Templeton were among some of the former Maroon stars who saw the game.

Today's game will mean the retention of Coaches Juneau and Driver at Wisconsin for another year at least.

Other Football Results.

Western Reserve, 6; Oberlin, 0.

Navy, 16; North Carolina A. and M., 14.

Tufts, 7; Massachusetts Aggies, 6.

Yale Freshmen, 7; Andover, 0.

Bucknell, 9; Muhlenburg, 0.

Delaware, 0; Stevens, 0.

Cincinnati, 14; Kentucky university, 0.

Phillips Exeter, 23; Princeton Freshmen, 0.

Wesleyan, 14; Worcester Tech., 0.

Union, 23; Rensselaer, 0.

Carnegie, 33; Bethany, 19.

Ouachitta, 7; Mississippi, 0.

Mississippi A. and M., 9; Georgia, 0.

Texas, 50; Southwestern university, 0.

Marquette Academy, 66; St. Ignatius, 21.

Culver M. A., 45; Loyc'a, 0.

Randolph Macon, 13; Richmond college, 8.

Mercer, 39; Furman, 0.

Clemson, 14; Citadel, 0.

Hampden Sydney, 19; William and Mary, 0.

Transylvania, 47; Butler, 0.

Springfield, 27; Middleburg, 7.

Illinois College, 20; Wesleyan, 17.

Bradley, 14; Illinois Normal, 7.

St. Mary's, 19; Missouri Normal, 14.

Millikin, 9; William and Vashti, 0.

Colorado University, 10; Colorado College, 7.

Colorado Aggies, 19; Denver University, 6.

Albright, 32; Susquehanna, 0.

Beloit, 14; Ripon, 0.

Hamilton, 26; St. Lawrence, 6.

Wooster, 13; Kenyon, 0

Texas A. and M., 63; Louisiana, 9.

Rice Institute, 13; Daniel Baker, 7.

Christian Bros., 54; Kirksville, 0.

South Dakota, 80; North Dakota, 3.

St. Mary's college, 19; Warrensburg, 14.

Campion, 21; Marquette freshmen, 0.

Stevens Point Normal, 14; St. Norberts, 0.

Occidental College, 20; University Southern California, 13.

Nevada, 11; San Francisco Barbarians, 0.

Springfield Normal, 39; Kansas S. of M., 0.

Mississippi college, 38; Louisiana Institute, 8.

Tennessee, 67; Chattanooga, 0.

Alabama, 58; Tulane, 0.

Wake Forest, 19; Roanoke, 0.

Florida, 59; Southern, 0.

North Carolina, 14; Davidson, 3.

Virginia, 13; Vanderbilt, 7.

Georgia Tech., 20; Sewanee, 0.

Virginia Poly., 16; Washington and Lee, 7.

Wayland academy, 71; Wauwatosa Aggies, 0.

Springfield, 10; Decatur, 7.

Springfield Seconds, 18; Decatur Seconds, 0.

Dixon Union, 19; Mount Morris, 13.

Burlington, 73; Keokuk, 0.

Wapello, 56; Winfield, 0.

Oskaloosa, 10; Washington, 7.

Rochelle, 43; De Kalb, 0.

BADGERS FIGHT MAROONS TO TIE

[Continued from first page.]

five yard line. Des Jardien punted to Bellows, who was downed in the center of the field. Wisconsin fumbled and Chicago recovered the ball. Russell then got around the Wisconsin left end. Russell made two yards through the line and then Flood, on a split interference play, broke the center and carried the ball through Wisconsin's seventeen yard line.

The Maroon backs then took the oval to the Badger three yard line, where Wisconsin held for downs. Bellows punted to Russell, who was downed on his thirty-five yard line. Gray was hurt and Coutchie took his place. Chicago could not gain, and Russell punted to Bellows, who was tackled on his fifteen yard line as time was called for the end of the first period. Score—Chicago, 0; Wisconsin, 0.

Nearing Maroon Goal.

When play was resumed Bellows skirted Chicago's left end and then punted to Russell, who was stopped on his forty-two yard line. Coutchie made three yards off tackle and Flood hit center for two more. Chicago could not gain on its third attempt. Des Jardien then booted to Smith, who was stopped on his fifteen yard line. Bellows punted over Russell's head and the ball rolled to Chicago's fifteen yard line.

Time was called for Russell. Chicago could not gain and Des Jardien punted to Bellows, who returned the ball to the center of the field. A forward pass, Bellows to Stavrum, netted Wisconsin fifteen yards. Kreutz then took the ball through center to the Chicago twenty yard line. A forward pass, Bellows to Stavrum, was intercepted by Des Jardien on his fifteen yard line. Russell could not gain on a punt formation, and then Des Jardien punted to Smith, who was downed on his forty-five yard line.

Touchback for Chicago.

Wisconsin lost five yards on an end run and Bellows punted out of bounds on Chicago's fifteen yard line. The Maroons could not gain and Des Jardien punted to Bellows, who was brought to earth on Chicago's thirty-six yard line. Wisconsin was penalized five yards for offside play. Bellows attempted a field goal from the thirty-seven yard line, but the attempt was wide and went as a touchback for Chicago.

Taylor replaced Cummings at left half back for Wisconsin. Chicago was unable to gain and Des Jardien punted to Smith, who was stopped in the center of the field. The Badger backs made eighteen yards off the Chicago tackles and the ball was on Chicago's forty yard line.

Kreutz gained ten yards and the ball rested on the Maroon thirty yard line. Kreutz was hurt on the play and had to retire from the contest. On the next play Wisconsin was penalized fifteen yards for use of hands in the interference and time was called for the first half. Score: Chicago, 0; Wisconsin, 0.

Gray in the Lineup.

When the teams took the field for the second half Gray took his position at left half back for Chicago. Flood kicked off for Chicago to Keeler, who was stopped on his sixty yard line. A forward pass, Bellows to Stavrum, netted ten yards, and the ball rested on the Maroon forty-two yard line. The Badger backs made first down by driving off Chicago's tackle and the ball was on Chicago's thirty-five yard line. Chicago was penalized five yards for offside play.

Smith broke through Chicago's line and carried the ball to the Maroon twelve yard mark. Galvin, who replaced Kreutz, full back for Wisconsin, was thrown for a two yard loss. Albert replaced White at right guard for Chicago. Wisconsin then tried three successive forward passes, but they all failed and the ball went to Chicago on its eight yard line.

Des Jardien Tries Punting.

Des Jardien then punted to Smith, who was stopped on the Chicago thirty-eight yard line. Wisconsin was off side and received a five yard penalty. Huntington intercepted a forward pass, and it was Chicago's ball on its forty-two yard line. A forward pass, Des Jardien to Sparks, was intercepted by Stavrum on Chicago's forty yard line. Bellows got around Chicago's left end for five yards. Wisconsin then fumbled and Chicago recovered the ball in the center of the field. Wisconsin intercepted a Chicago forward pass on its forty-two yard line. Bellows punted out of bounds on Chicago's ten yard line.

Flood Goes Through Center.

Flood hit center for ten yards and Russell broke through the middle of Wisconsin line for another ten yards. Coutchie skirted the Badger left end for twelve yards. Russell was hurt and time was called. Buck intercepted a forward pass and it was Wisconsin's ball in the center of the field. Chicago, however, was penalized fifteen yards because of Russell's rough tactics. Des Jardien then punted to Smith, who was stopped in the center of the field. Time was called. Score: Chicago, 0; Wisconsin, 0.

Wisconsin threw a forward pass out of bounds and the ball went to Chicago on Wisconsin's forty-five yard line. A Chicago forward pass was intercepted by the Badgers on their thirty-eight yard line. Wisconsin could not gain and Bellows punted to Schaefer on his twenty-five yard line. A forward pass, Russell to Schaefer, netted ten yards and then Russell carried the ball to Wisconsin's forty-five yard line. Lineup:

Wisconsin [0].		Chicago [0].
R. E.	Kelly	Huntington
R. T.	Keeler [Capt.]	Ihull
R. G.	Stegeman	Des Jardien [Capt.]
C.	Mucks	White, Albert
L. G.	Kennedy	Jackson
L. T.	McMaster	Sparks
L. E.	Buck	Coutchie
Q. B.	Stavrum	Gray, Taylor
R. H. B.	Bellows	Schaefer
L. H. B.	Smith	Flood
F. B.	Cummings, Galvin	Kreutz, Galvin

Touchdowns—Treat, Underhill. Goal from touchdown—Norman. Referee—Hightower, Whittle. Umpire—Wilson. Head linesman—Schultz.

Northwestern juniors played a tie with the sophomore team.

INDIANA OUTCLASSES MIAMI.

Bloomington, Ind., Oct. 31.—[Special.]—Outplayed and outclassed, Miami lost to Indiana, 48 to 3, here this afternoon after being touted as one of the strongest teams in the Buckeye state. Miami would have had a complete shutout but for the toe of Left Half Pierce, who dropped back on the forty yard line in the third period and kicked a beautiful field goal.

In the first quarter Miami was within six yards of the Hoosier goal, when Capt. Reed fumbled the ball. It was recovered by Krause. This was the only chance the visitors had of making a touchdown.

Quarter Back Whitaker of the Crimson brought the Indiana bleacherites to their feet in the third quarter by running fifty-eight yards for a touchdown. Capt. M. Erhart was injured in the same period and was replaced by Shonkwiler.

FRESHMEN TRIM PURPLE VARSITY

Yearlings Score on Long Run by Tweed and Down Regulars, 7 to 6.

NORMAN BOOTS A GOAL.

Northwestern university freshmen defeated the varsity eleven on Northwestern field yesterday, 7 to 6. The freshmen were the first to score. Left Halfback Tweed intercepted a forward pass in the second quarter and ran fifty yards for a touchdown. Norman kicked goal. In the third quarter Whittle, a substitute on the varsity, plunged through the line and scored after a series of plays across the field. An attempt at goal failed and the freshmen won.

Walter Kraft, coach of the freshman eleven, said after the game that the regular team played a little better than ever before this season. Lineup:

Freshmen [7].		Varsity [6].
R. E.	Norman	Straeader, Whittle
R. T.	Masten	Kral, Davis
R. G.	Randolph	Barta
C.	Burckhard	Stromberg
L. G.	Lowell	Zander
L. T.	Ulrich	Schneberger
L. E.	Johnson	Marquard
Q. B.	Willmarth	Williams
R. H. B.	Strickler	Bradley, Whitley, Gray
L. H. B.	Treat	Rogers, Iddings
F. B.	Underhill	Grassette

Touchdowns—Treat, Whittle. Goal from touchdown — Norman. Referee — Hightower. Umpire—Kennedy. Head linesman—Bowser. Field judge—Smith. Time of periods—15 minutes.

NEBRASKA RUSH IN LAST QUARTER BEATS AMES

Cornhuskers Land Game by Scoring Twice in Final Period of Play.

Lincoln, Neb., Oct. 31.—Nebraska won from Ames Agricultural school of Iowa today by a score of 20 to 7. Outplayed in the first quarter and held to even terms in the second and third, the Cornhuskers struck their gait in the final eight minutes of play and reeled off two touchdowns, Rutherford and Chamberlain in turn carrying the ball. Halligan kicked both goals. Just before time was called Halligan kicked a field goal. Ames scored a touchdown early in the game and a field goal for Nebraska came in the initial quarter.

Touchdown Not Allowed.

Halligan kicked off and Jones fumbled. Chamberlain recovered and raced over the goal, but the touchdown was not allowed. Ames took the ball on an exchange of punts and a forty yard forward pass and two line bucks sent Uhl over. Moss kicked goal. Halligan kicked a goal from placement a few minutes later. Score: Ames, 7; Nebraska, 3.

In the second an exchange of punts kept the ball in the center of the field. Hawkins replaced Caley in quarter. Nebraska opened its attack in the closing moments of the period and had the ball on Ames' twenty-five yard line when time was called. Score: Ames, 7; Nebraska, 3.

Moss Best Kicker.

An exchange of punts in the third quarter gave Nebraska the ball. Line smashes, a bit of open play, and end runs took the ball to Ames' eight yard line, where it was lost on downs. Ames punted out of danger, and a punting duel followed. Moss outkicked Doyle and Halligan, and the quarter ended with the ball in Nebraska's possession on its own thirteen yard line.

At the opening of the last quarter Nebraska again resorted to the old style game, taking the ball straight down the field to Ames' forty-five yard line. A forward pass was good for twenty-five yards, and line smashes and end runs sent Rutherford over. The same tactics brought another Nebraska touchdown. An Ames fumble gave Nebraska the ball on the Ames fifteen yard line, and Capt. Halligan kicked an easy goal from placement in the final moments of play. Lineup:

Nebraska [20].		Ames [7].
R. E.	Ballis	Packer, Athelem
R. T.	Corey	Mattison
R. G.	Abbott	McKinley
C.	Cameron	John
L. G.	Gross	Defke
L. T.	Halligan	Reeve
L. E.	Howard	Jones, Nagle
Q. B.	Caley, Hawkins	Moss
R. H. B.	Chamberlain, Porter	McDonnell
L. H. B.	Rutherford, Sulser	Wilson, Evans
F. B.	Doyle, Uhl	Delamatre [Harrison]

Touchdowns—Rutherford, Chamberlain, Uhl. Goals from touchdowns—Halligan, 2; John. Goals from field—Halligan, 2. Referee—McGivern [Minesota]. Umpire—Hyland [Iowa]. Head linesman—Reilly [K. C. A. C.]. Time of periods—15 minutes.

SCHMEHL PLANS LONG HIKE.

Henry Schmehl, who in years at least is Dan O'Leary's only competitor in the ranks of pedestrians, will attempt today to duplicate a feat he performed forty years ago. Schmehl, with three companions, will try to walk from Chicago to Aurora in less than eight hours. In 1874 he accomplished the hike within that time limit, and he has wagered a dinner with each of his three companions that he can duplicate the feat today. Dan O'Leary, George Campbell, and James Hearty will start with Schmehl from Fifth avenue and Harrison street at 6 o'clock this morning. Besides the dinner Schmehl has placed a bet of $1 with each of the three doubters who will start the long walk with him.

Advertisement.

FANS

Edward R. Litzinger

a former ballplayer and organizer of amateur and semi-pro baseball in Chicago is a candidate for

COUNTY TREASURER

on the Republican Ticket. Ed. Litzinger made good as a ballplayer; he made good as a lawyer and business man. He will make good as *County Treasurer*. Vote for him as one of your own. Endorsed by 2500 ballplayers at the presentation of the *Litzinger Cup*, representing the semi-pro championship, at Colonial Hall, October 29, 1914. Emblem won by Romeo Billards.



The Marmon-Chicago Co., Inc.
—a Factory Branch
2430 Michigan Ave., Chicago
Telephone Calumet 5606

ME.

KA RUSH T QUARTER 'S AMES

Land Game by wice in Final of Play.

Oct. 31.—Nebraska won ultural school of Iowa f 20 to 7. Outplayed in nd held to even terms third, the Cornhuskers the final eight minutes d off two touchdowns, amberlain in turn car- Halligan kicked both e time was called Hal- ld goal. Ames scored y in the game and a aska came in the initial

Not Allowed.

off and Jones fumbled, vered and raced over touchdown was not al- the ball on an exchang rty yard forward pass s sent Uhl over. Moss gan kicked a goal from minutes later. Score: 3. exchange of punts kept er of the field. Hawk- in quarter. Nebraska the closing moments had the ball on Ames' line when time was nes, 7; Nebraska, 3.

est Kicker.

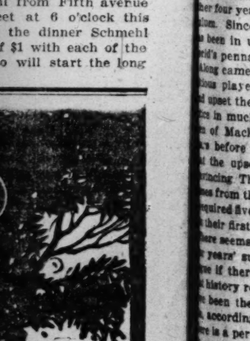
unts in the third quar- ska the ball. Line pen play, and end runs Ames' eight yard line, n downs. Ames punted d a punting duel fol- icked Doyle and Halli- ter ended with the ball ession on its own thir-

of the last quarter Ne- orted to the old style ball straight down the rty-five yard line. A good for twenty-five mashes and end runs ver. The same tactics Nebraska touchdown. ave Nebraska the ball n yard line, and Capt. easy goal from place- oments of play. Line-

Ames [7].
is Packer, Athelem..L. E.
y Mattison .....L. T.
t: McKinley.....L. G.
n: John .....C.
Deffke.....R. G.
an Reeve.....R. T.
d Jones, Nagle....R. E.
s Moss.....Q. B.
McDonnell...L. H. B.
r
l Wilson,
Evans.....R. H. B.
Hall.
rd Harrison.....F. B.
erford, Chamberlain, Uhl, wns—Halligan, 2; John- lligan, 2. Referee—Mc- Umpire—Hyland (Iowa). y (K. C. A. C.). Time s.

ANS LONG HIKE.

who in years at least is ly competitor in the ns, will attempt today t he performed forty ehl, with three com- walk from Chicago to n eight hours. In 1874 e hike within that time wagered a dinner with ompanions that he can today. Dan O'Leary, nd James Hearty will l from Fifth avenue et at 6 o'clock this the dinner Schmehl f $1 with each of the o will start the long



., Inc.

go

NATIONAL LEAGUE GAINING IN BASEBALL STRENGTH.

RAVES' VICTORY MARKS TURN OF BASEBALL TIDE

rld Title Goes Back to Na- tional League After Years of Waiting.

BY I. E. SANBORN.

Although the surprising twist of Dame une's smile which enabled the Braves f Boston to dethrone the Athletics abso- ely may be regarded as a continuation the chapter of upsets which made 1914 mous in the sporting world, there are ndents which might have prepared us of us for it.

In other words, the record breaking vic- ry of the Braves appears to be only a ick jerk in the otherwise smooth and gular swing of the pendulum which has ked the course of the world's cham- nship title in the last dozen years. And re are indications that this spasm of aforesaid pendulum may be the be- ning of its swing toward the National gue side of the baseball clock.

ctual results did not demonstrate the eriority of the American league over National during the war of 1901 and 2, but no one conversant with baseball unprejudiced doubted that the lusty ng league had the better class of play- on the whole after it had stocked up h a lot of stars tempted from the ranks the National league.

Resume Battles in 1903.

wing to the bitter feelings engendered that war, there were no interleague tests by which a line could be had on relative strength of the two leagues il after peace was declared. Then in fall of 1903 the first of the modern rld's championship combats estab- hed the supremacy of the Boston Amer- an league team over Pittsburgh's Na- nal league champions.

n the other post-season contests of that ar the young league still further ached its claim to superiority.

There was no world's series in 1904 be- use New York's Giants refused to play ston's American league champions as re were then no rules to govern such a ries. That was the excuse set up by the w York club, and, while admittedly , it was so poor an excuse in the eyes the public that the world's title of 1904 as generally awarded to Boston by de- ult.

Nationals Regain Power.

Granting that public opinion may have en right, that completed a four year riod of American league supremacy.

In 1905 the National league came into wer again through the easy triumph of he New York Giants over Connie Mack's merican league champions.

The pendulum exhibited a quick back- rd jump in its undulating movement the fall of 1906, when the White Sox feated the Cubs for the world's cham- nship, giving the nation almost as big surprise as the Braves gave it early last ath.

After that upset the pendulum kept t on swinging over National league victory, giving the veteran organization claim to superiority in 1907, 1908, and 0 through the victories of the Cubs and rates over their American league peers the fall contests. The following year w a complete switch again, and quite the nature of a coincidence the Ath- cs were the medium of the switch.

Macks Defeat Cubs.

Connie Mack's young, ambitious team Athletics completely overwhelmed the mous Cubs, who had grown chesty and verconfident through years of success near success. That victory for the kmen marked the termination of an- her four year swing of the baseball pen- lum. Since 1910 the American league s been in undisputed possession of the rld's pennant until this year.

Along came another team of young, am- tious players under George Stallings d upset the chesty, overconfident Ath- cs in much the same way the young n of Mack had upset the Cubs four rs before. The only difference was at the upset was more complete and nvincing. The Braves took four straight mes from the Athletics this year, while quired five games for the Mackmen to their first world's pennant in 1910.

There seems to be due another period of e years' supremacy for the National gue if there is anything in the adage t history repeats itself, for it seems to e been the National league's turn to according to all the previous dope. re is a perfectly sane explanation for swing of the pendulum. It is the old y of youth and old age, ambition and tisfaction

Youngsters Developed.

While American league club owners re standing pat on their stars right er the war of 1901 and 1902, the Na- nal league was compelled by the law of -preservation to recruit with young od. By that process it built up fast, itions teams, of which Frank nce's Cubs were a sort of de luxe ex- plification. Then while the National gnates stood pat on the younger stars y had developed the American league ers found it necessary to discard y of the veterans they had in their ks and to fill the vacancies with youth ambition.

e transfusing process occupied four rs and then youth and ambition typi- d by Connie Mack's Athletics proved worth in 1910. Since that date the old process has continued in a way. ould scarcely be true to say that the letics are veterans in years, taking as a whole. Still they are as old in aggregate as the Cubs were when famous machine began to disinte- rate test of championship struggles ago a baseball machine faster than ses the men who compose the ma- . At any rate the parallel is near- erfect in a way.

ve the question arises, has George ngs built a machine which will as great as those piloted by Jimmy ns of the Boston Americans in the part of the last decade; by Frank ce in the later years of the same ade, and by Connie Mack in the early of this decade? Or will the Braves . It may be that experience under ers into baseball history in the same with the White Sox of 1906 and the ox of 1912?

FRED J. MURPHY, WHO IS TEACHING NORTHWESTERN TEAM TO "FIGHT."

Former Yale Star Intrusted with the Task of Arousing "Spirit" in Big Nine's "Athletic Graveyard."





COACH FRED J. MURPHY
NORTHWESTERN U. FOOTBALL TEAM.





By HARVEY T. WOODRUFF.

NORTHWESTERN university won a baseball game from Minnesota last spring. That was such an unusual occurrence in Evanston that an investigation was started. It brought out the fact that the Purple had played two ineligible players, dental students who had assumed the names of eligible ball players. Ineligible players and baseball coach were dismissed.

The expulsion of the culprits might be passed as an incident worthy of only passing comment, except that it brought on the scene Fred J. Murphy, the former Yale football, baseball, and basketball star. Murphy had not been expected to begin his real labors until this fall, but he was placed in charge of the coachless Purple nine. It lost three more games, two of them by close scores. Then, to the surprise of every one, it ended the season with a string of three victories, beating Purdue, 5 to 0 on Friday; Iowa, 6 to 5, on Saturday, and Wisconsin, 4 to 2, on the succeeding Monday. There was another investigation, but every one passed muster.

With such an auspicious start, Murphy started this fall as football coach. There has been no need of an investigation. The Purple has not won a game. "Northwestern is showing its true form," flashed the wits. But those who study football discovered something new about the Purple team. Not a few members of the eleven, but every man on it, was beginning to "fight." That was the result of the labor of Murphy and McDevitt, his line coach, another Yale man. Murphy has a three year contract to coach Northwestern teams. For three years members of Northwestern teams will "fight," even if they don't win a game, says Murphy.

Here is what Murphy has to contend against at Northwestern:

The tradition of being a loser.

An unusual amount of green material (The freshmen who will be eligible next season are considered a better eleven than the varsity).

MURPHY HAD NOTHING TO START ON BUT AN "ATHLETIC GRAVEYARD"

Location of the professional schools in the city of Chicago.

Fewer men available for athletics than most of Northwestern's principa' rivals

The remedying of these conditions so far as possible has been put up to Murphy and Athletic Director Lewis Omer. Omer has made a beginning within other branches of sport. Football usually is the last to feel the effect of an athletic renaissance. Omer and Murphy have the active support of Purple alumni who hark back to the days of Potter and Van Doozer and have become tired of seeing the Purple as the athletic joke of the Big Nine conference.

Murphy is not accustomed to losers.

In his three years at Andover and three years on the Yale varsity eleven, he did not take part in a losing football game. A "charley horse" kept him out of the only gridiron contest Yale lost during his undergraduate days, the 4 to 0 defeat by Harvard in 1908, when Vic. Kennard dropkicked a goal from field. He was a member of Ted Coy's great team of 1909.

Murhpy was born Feb. 4, 1886 at Southville, Mass., in that region which has produced so many noted trainers and coaches. The late Mike Murphy, best known of all athletic trainers, was his uncle. So was "Tot" Murphy, baseball coach and once a member of the New York Giants. His father was American born and his mother from Nova Scotia, but his grandfather came from Erin. A younger brother is a freshman at Andover this fall. When Fred was 4 years old, the family moved to Westboro, Mass., where he attended the public schools and went to high school for two years. He played halfback on the football eleven and pitcher and shortstop for the nine.

In the fall of 1903, Murphy entered Andover and turned out for the academy eleven but didn't get into a single scrimmage. He played on the baseball nine which beat Yale, then coached by his uncle "Tot" Murphy, and made two hits against the Blue. He was assigned to the outfield although he had never played the position and only held the job by his batting.

In his second year at Andover, Murphy's eleven won the class championship but he still was not a regular on the first eleven. In the spring, the nine beat Princeton but he was out most of the season through a broken shoulder sustained in a collision.

In his final year Murphy made the eleven which beat Exeter 20 to 0, although some bets were laid at 4 to 1 before the game that Andover wouldn't score. The baseball nine that year beat both Harvard and Yale. Murphy was a member. Meantime he had played guard on the basketball team in his second and third years, acting as captain and coach in his third. With Murphy as pilot it lost two games in fourteen played, Harvard winning by four points and Wesleyan by one.

Then Murphy entered Yale in the fall of 1906. He was hurt in scrimmage early and only recovered in time to participate in the 28 to 0 defeat of the Harvard yearlings. Yale's freshman eleven was not scored on in a contest that fall and frequently beat the varsity in practice. Ted Coy, Philbin, Andrus, Goebel, Hobbs, and Logan were freshmen that fall. He played center field on the freshman nine and guard on the varsity basketball five, which won the intercollegiate championship. Because basketball was then a minor sport freshmen were eligible.

He got his first "Y" by playing the second half of the Princeton football game of 1907, won by Yale 12 to 10. He occupied left field for the nine which lost to Princeton and Harvard. He again played on the basketball five. In 1908 Murphy played at quarter back part of the season, but finished at his old place at half back. He was captain of the baseball nine which won the championship for the first time since 1905 by beating Harvard and Princeton, a feat which has not been equaled since.

FRED COMES OF A FAMILY OF WINNERS IN SPORTDOM.

He rounded out his football career on Ted Coy's great team of 1909, which beat Harvard 8 to 0 and Princeton 17 to 0. He was elected captain of the nine, but resigned because objection was made to a professional coach. Philbin took the job, but also insisted on a paid coach and got away with it. The diamond heroes beat Harvard but lost to Princeton.

At Yale Murphy was a member of the D. K. E. Junior society and Skull and Bones Senior society and was a member of the Senior council. He was graduated in 1910, accepted a job with the United Shoe Machinery company at $10 a week in preference to a coaching job at $1,800 a year. He had enough Yale spirit to undertake matrimony on his modest salary in the fall. Miss Mae Amelia Wells of Waterbury, Conn., became Mrs. Fred Murphy. There is a little Mae Amelia, 18 months old.

Murphy advanced rapidly and became a salesman for the company in New York. Last fall he and a fellow worker went into business for themselves. They had an idea. It was bigger than their bank roll, so they sold their idea and augmented instead of dissipated their bank roll. Thus Murphy was free to accept the position at Evanston when Northwestern decided it wanted winning teams.

Murphy faces the same problems which have confronted all previous entrants to the "athletic graveyard," as a rival coach once characterized Northwestern But Murphy already has taught his charges to "fight." That's a start. He has done it as a gentleman and not as a bully. His next step is to teach them to win. One cannot help wishing him success, both for his own sake and that of the Purple.

Inquisitive Fans.

Chicago.—[Editor of The Tribune.]—Can any player be put out of a world's series or city series or be fined for hitting or arguing with the umpire? FAN.

Yes, in any series conducted under the national commission's rules governing the world's series.

Des Moines, Ia.—[Editor of The Tribune.]—In the last game of the world's series, did Boston earn all the runs it made? FAN.

No. One of them was not earned.

Aurora, Ill.—Can a base runner going from home to first stop or back up toward home to avoid being tagged, so that other base runners may advance? SMITH.

Certainly.

Spenger & Regan, Logansport, Ind.—Schang should have been charged with an error.

"Steady Reader." Chicago—Plank was beaten in the second game of the world's series of 1913, 3 to 0, ten innings. He won the fifth game of the same series, 3 to 1.

C. S. L., Chicago—He did.

J. A. Clarke, Logansport, Ind.—Official scorers gave Whitted two hits, but in the opinion of The Tribune correspondent one of them was palpably an error.

Des Moines, Ia.—[Editor of The Tribune.]—What is conceded an earned run in baseball? If a man gets to first on four balls and home on a hit is that an earned run? FAN.

The term "earned runs," as at present used, is misleading. It is meant to cover all runs made off a pitcher without the aid of fielding errors. The case cited is an earned run nowadays.

Chicago.—[Editor of The Tribune.]—Did the St. Louis Browns at any time finish in second place, and, if so, in what year? E. D.

Yes. In 1902.

Whist Queries.

Carlinville, Ill.—[To the Editor.]—The "Nut club," composed of Charles Robertson, Albert Mueller, W. H. Behrens (ex-United States Marshal, Southern district, Illinois), and the writer, Theo. C. Loehr, have met weekly since February, 1908, to play duplicate whist, using twenty-four decks of cards clubs always being trumps.

On Aug. 2 of this year, while in camp, the following dealt in the presence of all members, north [Mr. Robertson] in deck number five had thirteen trumps. What I would like to know is how many games will our club have to play before this may happen again? T. C. L.

Answer—The odds against such a hand being dealt are 635,013,559,599 to 1. Playing at average speed you will have to play day and night for six million years before it occurs again.

Chicago.—[To the Editor.]—Please answer what should have been done in this game of poker:

A opens. B raises. C stays, as does A. A calls for two cards. B calls for two. C draws one.

After cards being drawn B has made a misdeal and asks for another card, as he should have drawn three. What should have been done? N. E. M.

B's hand was foul and he could not win the pot nor withdraw what he had put into it. Had B called for three cards and been given but two he could claim another before he lifted his hand.

Answers to Queries.

J. B. D., Shelbyville, Ill.—Harvard's football eleven has not been beaten this year.

H. A. H., city—Address Harry F. Lee, care Sporting department, "The Tribune."

E. D., South Bend, Ind.—[a] Crowther of Brown was selected as quarter back on the All-American team of 1912. [b] This was Walter Camp's selection. [c] No records are kept of the length of forward passes. [d] No player was ever selected for an All-American team from Detroit Central High school. [e] High school players are not considered in All-American selections. [f] Clark of Illinois has not been placed on an All-American team.

Draw in Casino Mat Bout.

Charley Cutler and Pat Connelley wrestled a thirty minute bout at the Casino theater last night. Neither man was able to secure a fall.

SUTTON HOLDS CUE PLAY LEAD

Veteran Is High Man with Twenty Victories and Only Two Defeats.

BILLIARD RESULTS.

At the end of the third week of play in the Champion Billiard Players' league, George Sutton leads the race with twenty wins and two losses, Morningstar and Demarest being tied for second place with sixteen wins and three losses.

Regular play has put the experts in fine shape and two of them have passed the record average of forty, made by Willie Hoppe in the tournament held in April at New York. Harry Cline averaged fifty at Poughkeepsie, N. Y., and George Sutton notched forty-four at Washington, D. C. Last Friday Harry Cline, playing against Koji Yamada at Ithaca, N. Y., made the high run for the tournament, getting 180.

Sutton, Morningstar, Demarest, and Cline are tied for grand average with marks of eighteen. Standing:

	W.	L.	Pct.		W.	L.	Pct.
Sutton	20	2	.909	Cline	9	10	.474
Morning'r	16	3	.842	Cochran	3	16	.158
Demarest	16	3	.842	Cutler	3	16	.158
Yamada	10	9	.526	Schaefer	2	20	.091

All of the players in the Interstate Three Cushion league have been in action once, and indications point to a remarkably close race. Ellis of Cleveland has the best game to date, having gone out in fifty-eight innings against John Kling. Standing:

	W.	L.	Pct.
Loan, Chicago	2	0	1.000
Ellis, Cleveland	1	0	1.000
Heim, Cleveland	1	0	1.000
Kleckhefer, Milwaukee	1	0	1.000
Morin, Chicago	1	0	1.000
Kling, Kansas City	4	2	.667
McCourt, Pittsburgh	4	3	.571
Heal, Toledo	3	3	.500
Maupome, Philadelphia	1	1	.500
Keogh, Rochester	1	1	.500
Cullen, Buffalo	1	1	.500
Le Gros, Cincinnati	2	5	.400
Cooler, Indianapolis	1	6	.142
Benson, St. Louis	0	1	.000

MISSOURI TRIMS K. A. C., 13-3

Columbia, Mo., Oct. 31.—The University of Missouri eleven, outweighed fifteen pounds to the man, won this afternoon from the heavy Kansas Agricultural college team, 13 to 3.

In the second quarter, Capt. Agnew kicked a field goal from the twenty-five yard line for the Aggies' only score. In the third period Dunckel replaced Woody at fullback and by a series of line bucks and end runs crossed the line for Missouri's first touchdown. The same plays in the final quarter again sent the heavy full back over for another touchdown, after which Lake kicked goal. Missouri's light back field did most of the gaining by long end runs. Lineup:

Missouri [13].		K. A. C. [3].
R. E.	Speckman	Wilder, Bernard. L. E.
R. T.	Clay [capt.]	Berney, Marble. L. T.
R. G.	Preston, Drumm	Bayer L. G.
C.	Lansing, Graham	Wright C.
L. G.	Drumm, Van Tyne	Coven R. G.
L. T.	Groves	Scanlon R. T.
L. E.	Hendron	Schaffer R. E.
Q. B.	Collins	Haymaker Q. B.
R. H. B.	Lake, Rutledge	Enns L. H. B.
L. H. B.	Miller, Lake	Haucke, Agnew [capt.] R. H. B.
F. B.	Woody, Dunckel	Hartwig, Haucke. F. B.

THE RUFFED GROUSE AND HIS FRIENDS.

BY NEAL BROWN.

THIS fascinating bird in our northern states is generally called a partridge, or, in the vernacular of our countrymen, a "patridge." We shall stick to partridge, although, speaking dictionarily, it is incorrect. He is a good sportsman's bird, and has many appealing qualities, whether he be taken in his native habitat or fried in butter. He furnishes a bafiling mixture of simple credulity and great cunning. He has a first cousin, who is called the spruce hen, or spruce partridge, or "fool hen." Woodsmen and lumber jacks often find this silly creature so approachable that he may be knocked off his perch with a stick. Thus vulnerable, he is rapidly disappearing, like certain rare orchids of our northern woods, which cannot endure civilization.

But the partridge holds his own fairly well, although he has his seasons of diminishment, due, apparently, to a failure in the spring hatch. Some years he seems to crowd the woods and waste places; in other years he dwindles to small coveys and scattered specimens. I understand the pheasants of the British isles are, in their fecundity, equally uncertain and various.

Speaking of the partridge's two major traits of wisdom and unwisdom:

Often he will flush at a long distance, not apparently from fear, but from mere perversity; then, again, you may almost run over him in the road with your wagon or automobile. In fact, I once had to apply double brakes to keep from running one down in the middle of the road. This was in the closed season. [Let all game wardens take notice of this act of signal forbearance.]

Along in September, after the first frosts, our partridge commences to haunt the country roads contiguous to his home. Here he feeds avidly on a short sweet clover that is very engrossing and satisfactory to him, so much so that he will, no matter how many times he may be driven away, return again and again to this danger zone. He also finds here weed seeds and soft dust to wallow in—luxuries that are not common in his own thickets.

He is usually but little alarmed at a passing team or automobile, no matter how noisy these may be, and will wait for them to pass, while he sits tamely on the ground or perches on a log or stump. He is not so tolerant, however, of a man afoot, and will quickly fly from this intruder. Yet he is not much afraid of women and children.

The reason for this is that farmers' wives and children are constantly passing along the roads that he frequents, and he has learned that they are harmless. Even in the woods a huntress can come up to him on favorable terms, when he would flee from the advances of a mere man. With women and children, as with automobiles and wagons, familiarity breeds contempt. Hunters, by means of these two vehicles, are able to slay thousands of birds that would otherwise live long.

When thus approached, he will often sit dumbly while the fatal shot is being prepared for him, or crouch low and run from the road to cover, or gingerly pick his way into the woods, ruffing and peevish, yet only slightly discomposed.

I have fancied he comes out into the roads for other reasons than the delicacies he finds there. He seems to want to get a clear look at the sky and to feel the warm sunshine. It is the custom of the nesting mother partridge, who has her nest near a road, to use some part of her daily vacation in dusting herself in the wheel tracks. I have never been able to determine whether her mate supplies her place on the nest during her vacational intervals.

The male wild pigeon used to have this habit, and when I was a boy I have seen him thus dutiful to the domesticities, trying to keep the eggs warm, while, as I suppose, his spouse was gadding about and gossiping with the neighbors. Perhaps the males of other feathered tribes have this touching and beautiful trait.

So far as I can learn the mother partridge seems to be the sole protector of her nest and brood. Often she will stick to the nest until an intruder is near enough to touch her, and will even peck at him. Nor is she devoid of the means of defense. Being on a trout stream in July I was greatly shocked at having a mother partridge fly at me and strike me in the breast with almost force enough to knock me down. Her violent attack was explained when I saw directly in front of me her brood of downy chicks only a few days old.

Many years ago, and in the summer time, before the day of omniscient and omnipresent game wardens, a deer hunter stationed himself on a runway to watch for a passing deer. After a little he noticed at a distance of a few feet a mother partridge sitting on her nest, not at all disturbed by his presence. Soon after he saw at a distance of several rods and coming toward the nesting bird a skunk, nosing here and there for food. This degrading animal was minding his own business and evidently ignorant of the partridge nest. Suddenly the partridge as swift as lightning, hurled herself out of the nest and catapulted against the skunk, rolling him headlong over and over.

Not knowing what had happened to him or who had committed this unprovoked assault, the skunk hurriedly picked himself up and scudded to some place of safety, while the brave mother returned to her nest in triumph. She had discomfited the deadliest enemy of all feathered tribes.

When partridge chicks are first hatched they are about as big as walnuts, and utterly helpless, except in their infinite capacity for concealment, and in the strategy of the mother. Being disturbed they will disappear like shadows and past all finding, while she will scutter away in simulated broken winged confusion and helplessness. If the intruder be a dog he will invariably chase this crippled bird with great seat and hope, yet vainly, for she ever keeps just out of his reach until she has lured him far enough to safeguard her young.

In February or March partridges can be found sitting in the tops of small birches and poplars and eating the buds.

In the early spring the male bird comes forth with a new ruff and a brighter luster. While his mate is busy with her domestic duties he betakes himself to some nearby log and drums with muffled eloquence. He may do this out of mere exuberance, and love of his own music, or because he desires by this prowess to attract the admiration of his mate, or by way of defiance to any rival who contemplates trespass. Without this muffled music spring would not be spring; it adds a sweet glamour to all the other music of spring. He will often drum until September, although in late summer at rare intervals. Much rarer is his all night drumming.

During his first season a partridge is an easy prey, but if he survive until the next season he will match himself against you on fairly even terms. Even on these terms, and in his own best coverts he is hard to come at and if, now and then, as he hurtles in and out through the trees, you are able to bring him down you will have a feeling of considerable prowess that you cannot attain by shooting birds in the open.

When you follow a veteran partridge and think you are looking for him where he alighted he will be somewhere else. Or it may be that he will watch your futile efforts from some point directly under your feet and at last will burst forth with a roar like thunder and go rocketing through the thickets, apparently keeping as many trees as possible between you and himself.

When flushed by the hunter he does not often tree, but a dog running suddenly on him will usually make him take to a tree. Here he will sit staring at the dog, oblivious to your presence until it is too late. He apparently enjoys the futile efforts of a dog to get at him, and is much entertained by a dog that will bound around and bark.

The partridge loves watery places, and in the early season can usually be found along streams and ponds or lakes, or close to swamps. Access to water is, seemingly, not necessary to the well being of the partridge, for I have found coveys in isolated tracts of timber, remote from water, where they could only rely on the rain and the dew.

Most sportsmen consider it highly ethical to pot a sitting partridge, although they would look on this treatment as very brutal if exercised toward a quail or a prairie chicken. In this exception as to the partridge there is a rude justice, for when the bird is in thickets he has the hunter at his mercy, so that he is not entitled in any place, as of right, to be allowed to take wing before he is shot at. And when he is found sitting by the roadside no saint can withstand the temptation to take him before he dodges into the woods.

Along in September partridges migrate to a limited extent. They may be found going across the country without regard to cover. Single specimens frequently appear in town and around farm houses. The time for hunting this bird is when the year comes to the middle or flush of autumn. Then the maples on the hillsides are crimson, and among the flowers only the aster lingers a little.

Partridges are not found in the older parts of the country, where wood lots are turned into arid pastures. In the territory midway between wilderness and civilization partridge shooting attains its most satisfactory form. Here you can get at this gentle habitant without hardship. To properly encompass his uncertainties of flight a scatter gun should be used, one that will hit him no matter where it is aimed?

My estimate is that when he first comes up he attains an initial velocity of seventy-five miles an hour. But if he has a good start and goes by you down some woodland lane he will reach a speed of 150 miles an hour, and is out of range before you can wink an eye. You hunt him during the last dream of summer.

SOCCER LEADER AGAIN WINNER

Englewood Team Maintains Clean Slate in High School League.

SCHURZ NOW SECOND.

Standing of the Teams.

	W.	L.	Pts.		W.	L.	Pts.
Englewood	4	0	8	Crane	2	3	4
Schurz	3	1	6	W. Phillips	1	3	2
Lane	3	1	6	Calumet	1	3	2
Lake View	2	3	4	Hyde Park	0	3	1

Englewood maintained its clean slate in the Chicago High School Soccer league, defeating Wendell Phillips, 3 to 0. Schurz, which was tied with Englewood last week, received a setback from Calumet, which scored its first win in the series by a 3 to 1 victory. The champion Lane team took third position by trimming Lake View, 2 to 1.

Englewood outplayed Wendell Phillips at Fifty-second street and Cottage Grove avenue, superior combination being the biggest factor. The losers fought hard, but lacked team work. Lineup:

Englewood [3].		Wendell Phillips [0].
Roth	Goal	Paul
Crabtree	Right back	Mills
Smetana	Left back	Peterson
Wetzel	Right half back	Schram
Horter	Cent. half back	Dowd
Helbig	Left half back	Simons
Japan	Outside right	Swafford
Smith	Inside right	Quinn
Torgenson	Center	Ruvell
Wright	Inside left	Palmer
Pipher	Outside left	Berkman

Goals—Wright [2], Pipher [1].

Lane, 2; Lake View, 1.

Lane defeated Lake View, 2 to 1, at Winnemac park, scoring one goal in the first half. Anderson made one goal, M. Voyvodich making the other on a penalty. Shumway, who was the best of the Lake View forwards, scored the lone goal for his side. Lineup:

Lane [2].		Lake View [1].
Sonquist	Goal	Ferguson
Furst	Right back	Allen
Rettig	Left back	Brodfuehrer
Kuhl	Right half back	Thraneker
Zielinske	Center half back	Mendius
Anderson	Left half back	Murray
McKnight	Outside right	Murphy
Clgrand	Inside right	Schuh
M. Voyvodich	Center	Shumway
Willing	Inside left	Parker
B. Voyvodich	Outside left	Buhler

Goals—Anderson, Shumway. Goals from penalty—M. Voyvodich.

Crane, 1; Hyde Park, 0.

Hyde Park and Crane Tech were unable to score during the regulation periods of their match at Jackson park, but in the extra ten minutes of play McDorman counted for Crane. The Crane attack was better than that of the home side, but Berry for Hyde Park played an excellent defensive game. Lineup:

Crane [1].		Hyde Park [0].
Perlman	Goal	Silverman
Golinkin	Right back	Becker
Kasinski	Left back	Berry
Koehler	Right half back	May
Steinmetz	Cent. half back	McCarthy
Weidenhoff	Left half back	Moulton
Derenski	Outside right	Carr
Smith	Inside right	Poole
McDorman	Center	Birmingham
Robertson	Inside left	Gordon
Peterson	Outside left	Kanter

Goal—McDorman. Referee—Coville.

DEFEAT BY NEW TRIER ENDS OAK PARK CHANCES.

The "jinx" that has followed the Oak Park soccer team in every game this season pursued it again yesterday at Kenilworth, where it met New Trier. The final count again showed Oak Park the losers, although it made a great stand against the county champs in a battle that sounded like 2 to 0 after the final whistle. Oak Park put up a stubborn fight and never showed signs of easing up. However, the New Trier lads had the breaks during the opening period and proved the stronger in the second half. The defeat put Oak Park out of the running for the suburban honors. Lineup:

New Trier [2].		Oak Park [0].
Brousser	Goal	Doran [capt.]
Hopp	Right back	Downs
Wintersworth	Left back	Jones
Osterheim	Right half back	Crandall
Wolfe		Stanley
Higuenin	Cent. half back	Tourtelot
Randall	Left half back	McMasters
Green	Outside right	Wallace
Haynes	Inside right	Bradshaw
Bellows	Center	Hattis
Davis	Inside left	Jenkins
Bruch [capt.]	Outside left	Chilsen

Goals—Davis, Bruch. Time of halves—30 minutes. Referee—Dawes. Linesmen—Reed and Taylor.

SOCCER GAMES TODAY.

ASSOCIATION FOOTBALL LEAGUE.

Pullman and Bricklayers at Pullman.
Joliet and Hibernians at Joliet.
Rovers and Blues at Fifty-second avenue and Madison street.
Mason Park and Washington Heights at Evanston.
McDuffs and Calumets at Forty-eighth avenue and Sixteenth street.

CHICAGO SOCCER LEAGUE.

Kenwood and Campbell Rover Juniors at Fifty-second street and Cottage Grove avenue.
Western Electrics and Cambridge United at Grand avenue and Lake street.
Harvester and Norsemen at Forty-eighth avenue and Twelfth street.
Slavia and East Side United at Twelfth street and Central avenue.
Lincoln Park and Bohemians at Forty-seventh avenue and Lake street.
Fram and Manchester United at Forty-sixth street and Fullerton avenue.
Hamilton Park and Calumet at Hamilton Park.
Ogden Park and Chicago Swedish at Ogden park.

Hoosiers Walking the Plank.

Indianapolis, Ind., Oct. 31.—Waivers have been obtained on Paddy Livingstone, Jim Calloway, Willis Cole, Sandy Burk, Chief Laney, and Johnny Kaliher, who played with the Indianapolis American association club last season. It became known today. Manager Hendricks intimated that almost an entirely new team would represent Indianapolis next season.

ASKS TO CHANGE LIPTON CUP RACE

Yacht Club Holds Event Is Limited to an Obsolete Class of Boats.

SIR THOMAS WILLING.

Believing that twenty-one footers are becoming an obsolete class, members of the Columbia Yacht club last night passed a resolution asking permission of Sir Thomas Lipton to change the conditions of the deed of gift for the Lipton cup and permit the club to designate the class of boat to compete for the trophy. A motion to make class P boats eligible for the cup was tabled.

De Witt Cregier reported he had interviewed Sir Thomas Lipton while in London a month ago and the donor said he was willing to make any changes in the deed of gift the club desired, so that obtaining his sanction appears to be only a matter of form.

Commodore Herbert Mills, who has been nominated to succeed himself, announced he would not be able to act on account of business pressure and a new ticket was arranged with Robert L. Doran at the head. The other nominees are: For vice commodore, I. M. Orr; for rear commodore, Edward J. Cox; for treasurer, R. E. Jones; for secretary, Howard Shaw; for director, two years, W. F. Traub; for director, one year, R. E. Davis.

Commodore Pugh, who planned to make another try for a record around the crib course with Disturber IV. yesterday afternoon, abandoned the trial when a wind from the south disturbed the lake. The crib course has been officially measured by Commander Stone of the hydrographic department and found to measure 14.66 miles from crib to crib.

MARQUETTE PREPS WIN, 66-21

Milwaukee, Wis., Oct. 31.—Special.]—Marquette academy was too "football wise" for St. Ignatius of Chicago today, defeating the visitors, 66 to 21. St. Ignatius held the local team more than even during the first half. Open play by both teams featured. Thirty forward passes were tried, and thirteen were successful. The St. Roses beat the Marquette Seconds, 20 to 19. Lineup of Marquette-St. Ignatius game:

Marquette [21].		St. Ignatius [66].
R. E.	Lestrange [Capt.]	O'Donnell
R. T.	George Hanley	Kelly
R. G.	Steinbecker	Ritans
C.	Shinners, Peck	Halloway
L. G.	Grant, Grieb	Cruice
L. T.	Raymonds	McHaman
L. E.	Rhetns	Griffin
Q. B.	Bach, Featherstone	Schmitt
R. H. B.	Germaine, Maginley, Con. Hanley	McIntyre
L. H. B.	McDonough	Layden
F. B.	Mahogan	Carberry [Capt.]

Referee—Decker [Georgetown]. Umpire—Kelly [Loyola]. Head linesman—Hanley [Marquette].

Hussane Fins Marty Cutler.

Kansas City, Mo., Oct. 31.—Yusuff Hussane had an easy time throwing Marty Cutler, who substituted for "Strangler" Lewis when the latter failed to show up. Hussane pinned his victim's shoulders to the mat in straight falls. Roller did not give the Irish champion, Cohler, a chance to assume the offensive, winning in straight falls.



Club Cocktails THERE is a vast difference between a mild degree of pleasure and a full degree of delight.

The difference between the bartender's guess-work — quite frequently palate-rebelling mixture — and the smooth, mellow, pleasurable cocktail, is embodied in every bottle of CLUB COCKTAILS — unvarying, always the same choice liquors, always the same identical gratifying flavor.

Measured to the drop, aged in wood, blended of fine, matured liquors. Made in ten varieties, each a bottle of delight.

G. F. HEUBLEIN & BRO.
Hartford New York London
Importers of the famous Bouvet's A-1 Brand

SPORTS **The Chicago Sunday Tribune.** SPORTS

THE WORLD'S GREATEST NEWSPAPER

4 III. * A NOVEMBFR 1. 1914.

BALL PEACE IS PATCHED UP? PROVES 'PIPE'

Herrmann and Weeghman Reported to Have Solved All Problems.

BUT IT'S HALLOWE'EN

BY I. E. SANBORN.

Peace in the baseball world was arranged yesterday at a two hour conference in the Congress hotel between Chairman Herrmann of the national commission and Charles A. Weeghman, president of the Chicago Federal league club. At the conclusion of the confab Chairman Herrmann was asked what took place and announced:

"I have nothing to say; waiter, bring us two magnums of grape juice."

When asked the same question, President Weeghman replied: "If there was anything to say I would tell it to you first; but there isn't. Bring us another round of the same."

Terms of Peace.

The terms on which the war between the Federal league and organized baseball was terminated were simple. The Chicago National league and the Chicago Federal league clubs are to be merged under the ownership of a syndicate, with Mr. Weeghman as president and Joseph B. Tinker as manager, the combined forces to be known as the "Tincubs."

The "X," which is to be eliminated from "Tinx" in the new deal represents the unknown quantity in the composite ownership which will take over the interests retained in the west side club by Charles W. Murphy, late president of that organization, after he had disposed of it absolutly to Charles P. Taft of Cincinnati.

The new club will be in the National league circuit; its games are to be played on the north side plant, which will be augmented by tearing down the building back of left field, moving the fence back to the street line, transferring the center field bleachers to the corner of the lot, and then double decking the main stands.

Ebbets to Entertain.

The rest of the Federal league is to be taken care of by combining the two Brooklyn clubs with Manager Robinson at the helm, leaving Roger Bresnahan, who has been touted to manage the Tip Tops, free to close the deal for the purchase of the Cleveland American association franchise and its transfer to Toledo, adopted home of the Cub catcher. As both Brooklyn clubs already have modernly equipped plants, the solving of that problem required considerably more time than did the one which existed in Chicago. It was finally settled by agreeing to schedule the National league games on alternate days at Ebbets field opposite the brewery and Washington park, near Gowanus bay, using the plant left vacant each day for the overflow crowds, which will be entertained by President Ebbets of the Robins, who will sing his w. k. masterpiece, "The Star Spangled Banner."

What crumbs are left of the outlaw circuit after the inhaling of the Chicago and Brooklyn clubs into organized baseball, as already outlined, will be swept carefully into two pewter plates, one of which will be made a peace offering to the International league and the other a similar pledge of good intentions to the American association. One plate will contain the Baltimore, Pittsburgh, and Buffalo clubs, and the other the Kansas City, St. Louis, and Indianapolis clubs, which may be assimilated or cast into the garbage can by the two leading lights of the National Association of Professional Baseball Leagues as they see fit.

Will Cut Up Fund.

Any injured feelings engendered by this arrangement are to be salved by a good fellowship fund, half of which is to be provided by requisition on the national commissioners' share of the post season's series and the other half by Chairman Herrmann of the commission himself, who will resign from the Laughery club for one year and devote his dues and house account for that period to this deserving charity.

Being rated as avowed opponents of peace and earnest advocates of war to the hilt, Presidents Johnson of the American league and Comiskey of the White Sox were not let in on the peace agreement were not let in on the peace agreement until after it had been officially ratified by the signatures of Messrs. Herrmann and Weeghman early last night.

By the time the rest of the baseball world woke up to what had transpired it was Hallowe'en, and everybody celebrated appropriately.

LAST BALL GAME OF SEASON; FLAG TO MERCHANT CHAMPS

The last baseball game of the 1914 season in Chicago was played yesterday, when the Anderson & Lind team of the Merchants' league worsted the First National bank nine of the Bankers' league. The contest was for the championship of the Association of Amateur Baseball League champions. Darkness stopped play at the end of the eighth inning. Score:

A. & L.	H	P	A	F. N. B.	H	P	A
Lehm, lf	1	0	1	O'Neil, 3b	1	0	2
Schuster, ss	1	2	0	D. Sha'n, 2b	2	6	1
Wold, rf	2	0	0	Baird, c	1	7	1
Ch'st'n, 2b	1	9	2	Norman, cf	0	3	0
Th'nson, 1b	1	9	0	Greene, p	1	1	3
Miller, cf	2	0	1	F. Sha'n, ss	1	0	3
Johnson, ss	0	0	0	O'Brien, 1b	0	8	1
McC'thy, c	1	15	1	Fardick, lf	0	1	0
Anderson, p	1	1	2	Drum'd, rf	0	2	1
Totals	11	24	9	Totals	6	24	9

A. & L.	0	6	0	1	1	0	0	0	3–8
First Nat. Bk.	0	0	0	2	1	0	0	0	0–3

Errors—Lehm, Schuster [3], Christianson, O'Neil, F. Shannon, O'Brien. Two base hits—Christianson, F. Shannon. Three base hits—Lehm, Wold. Struck out—By Anderson, 12; by Greene, 7. Bases on balls—Off Anderson, 2; off Greene, 4. Hits—Off Anderson, 8; off Greene, 11. Hit by pitched balls—By Greene, 2; by Anderson, 1. Time—2:00. Umpires—Ertel and McHugh.

THE DAYS OF REAL SPORT.



MACK TO RELEASE MOUND VETERANS

Asks Waivers on Plank, Coombs, and Bender; Fed Talk Cause of Move.

BY SAM WELLER.

The Federal league can have Eddie Plank, the veteran southpaw on whom waivers have been asked by the Philadelphia club, so far as President Comiskey and Manager Callahan of the White Sox are concerned. While sidestepping the actual question of waiving claim to Plank on account of the heavy penalty attached to disclosing such matters, the Sox owner and pilot pointed to the fact that they had all the left handers they needed in "Tex" Russell.

Manager Mack of the Athletics admitted in Philadelphia yesterday that he had sought waivers from the other American league clubs on Plank, and explained his action by stating he had learned the veteran southpaw was dickering with the Federal league. He desired to make known his perfect willingness to part with the veteran if the rest of the league club owners were of the same mind.

Coombs and Bender to Go.

Incidentally, Mack asked waivers on "Chief" Bender and Jack Coombs. In the case of Coombs the asking of waivers is known to be merely a necessary formality before making the former "iron man" a free agent, as his baseball career is believed to be ended. The tall right hander, who has been the hero of more than one world's series, never has recovered from the injury which he sustained in the battle with the New York Giants in 1911, and, although of no service to the Athletics, has been retained on the pay roll for the last two seasons.

The discarding of "Chief" Bender was a foregone conclusion at the time of his indifferent showing in the opening game of the late world's series, in the result of which he took so little interest that he did not appear at the Athletic ball park until twenty minutes before the starting time, although he had been notified that he had been elected to work in the first game.

Players to Be Free Agents.

In both cases the new rules adopted at the request of the Players' fraternity made it necessary to give Coombs and Bender their unconditional releases. One of the chief requests of President Fultz of the fraternity was that veterans who had served a term of ten years or more in the major leagues should be made free agents when no longer wanted by the clubs employing them. This was designed to prevent peddling a star who had gone back to some minor league team against his wishes, thereby making it impossible for him to accept some more lucrative berth as manager or part owner of a league club.

The action of seeking waivers on Plank was more of a surprise, as he was supposed to be an Athletic fixture as long as he remained in baseball, from which he has retired already as often as a prima donna, only to reconsider his determination with the return of each spring. Plank also pitched a creditable game in the late world's series, being beaten by the Boston Braves, 1 to 0, after a tough battle.

Jennings' Talk Angers Mack.

Philadelphia, Pa., Oct. 31.—In admitting the asking of waivers on Coombs, Plank, and Bender, Manager Mack of the Athletics today scored Manager Jennings of the Tigers for having given out the news in violation of the rule forbidding such disclosures until made by the club asking waivers after they were secured. A severe penalty in the shape of a fine is fixed by the American league constitution for such an offense, and the Athletic pilot expressed the hope that it would be inflicted on the Detroit manager for his indiscretion.

In the Wake of the News

By RING W. LARDNER

[Copyright: 1914: By Ring W. Lardner.]

Bill to Steve.

Chicago, Ill., Oct. 31.

Steve. well Steve I dont very offten pull no boners but I guess I pulled I last night & got in bad with the girls old man but I was talking to her over the phone a little wile a go & she says evry things o k & he aint sore on me so they aint no danger of me looseing my job. I and the girl was seting in the parler wishing the old man would go to bed & he was reading the paper a bout the war & of corse hes a dutch man like most of them



I take all the money out of my pockets accept just car fair.

that makes beer but I dident think a bout him being a dutch man & finely he looked up off of his paper & says well we give them a good triming today & I says yes it looks like them dutch men wasent so smart like they thot & the reason I says that Steven was because the land lady at the place where I bord at says to me at the breakfast table that the english had win a navy battle. Well when I says that the old man swelled up & says what do you mean & then the girl give me the wink to not say nothing so I says I miss spoke my self & he says I guess you did & he says what do you know a bout it any way & I bet you dont even know whose fighting. I says of corse I know whose fighting the dutch men is fighting the alleys & then he says who is the alleys I bet you dont even know that & I says you must think im some rummy & he says tell me who the alleys is & I says why theys the englands and the great Brittons and the prussians fighting against the dutch men & he says I thot so now get out of the house. Well Steve hes a old man or I would of took a crack at him but of corse I couldent let my self go on acct. of him being a old man & the girls father so I dident do nothing but got my hat & went out & laped up a few & the girl says this a m over the phone that the old man was pretty sore after I left the house but she cooled him off & now evry things all o k again & im going over to the house again tonight but before I go I guess I better try & sell some of the old mans beer some wheres because I aint sold a nickles worth of it yet & if you could taste of it you would know why they wont no body buy it but he must sell a hole lot of it some wheres may be to some rube town because he makes a hole lot of money & keeps telling me how good business is. but after this I wont do no talking a bout this here war a round him & I dont see how no body can tell whats going on any way because it deppends on what paper you read which side wins.

may be you been reading in the papers whats been going on in this town Steve & its a wonder theys any body lives here. From what I been reading the town is full of pick pockits & most of them is detecatives on the side & when they aint doing there reglar work there pinching some body else for geting the money they think should ought to be theren. But it makes it pretty handy for them haveing these here side jobs as a detecative because they can go get on a st. car or some thing & stick there hand in some bodys pockits & pull out what ever they find & then when the man or woman they was robing finds out they been touched & hollers for a officer the detecative that done the job says Im a officer & what can I do for you & then the people thats been robed says I just had my pockits picked & the detecative says well thats to bad I will try & find out who done it & have him a rested & then he serchs evry body on the car and dont find nothing & then he says the gilty man must of got off the car so he gets off the car his self & gos to the nearest picture show & has a good time with the money hes just grabed off of who ever it was he picked there pockets. & now the mare & all the other offishals is wise to the game & trying to clean out the detecative burro & can them men thats pulling that stuff but by the time they get them all cleaned out we wont none of us have nothing left in our pocket so what will be the use. But the way I do is before I go out of the bording house where I bord at I take all the money out of my pockits accept just car fair to where ever Im going & back then if they nale me they dont get much & besides when I do that way I dont half to buy no drinks a round but can tell the boys that I left my money home on acct. they being so many pick pockets.

Well Steve $25.00 dollars per wk. for what Im doing is pretty soft money but that aint all Im going to make & what do you think Im going to do now. I just fixed it up fri. & this is what it is im going to play on the spartan football team that plays Sundays & Im going to play tackler next to the center rush & there going to give me $5.00 dollars evry Sun. & I guess that aint soft only im afraid may be I will kill some body. I play my 1st. game next Sun. & I will write & tell you all a bout it.

resp'y, BILL.



Of corse hes a dutch man like most of them that makes beer.

BOXERS' GREED WIPES OUT CLUB

Queensberry Organization of Milwaukee to Quit After Welsh-White Go.

BY KNOCKOUT.

With all arrangements completed for one of the biggest ring battles ever put on in this section of the country, that between World's Lightweight Champion Freddie Welsh and Charley White on Nov. 9, the promoters of the Queensberry Athletic club of Milwaukee, Wis., which is to stage the mill, announce that their club will go out of business with the final gong on that night. This announcement was made last night by Tommy Andrews, the leading promoter and matchmaker of the club.

Promoter Andrews "makes no bones" about why the club is going out of business. The organization has promoted several of the biggest contests staged in the last couple of years, and at each and every one of them the fighters by "hogging" the gate money have made the business of promoting a losing game. In fact, only one battle staged by the Queensberry club took in any real money for the promoters. That was the bout between Willie Ritchie and Ad Wolgast, and a record breaking house, worth $39,000, was necessary before the club could reap a profit.

Demand About All.

When Andrews and his associates matched Welsh and White, they did so with the understanding that the pair box for a percentage of the gate money. Welsh right on the jump demanded 45 per cent for his end, and White wanted nearly as much as the champion. Then the state commission had to get its usual 5 o'clock. Andrews saw where the club would get about 15 per cent, out of which it would have to pay all expenses, including rental of the Milwaukee auditorium, and balked. He told the fighters they would have to come down "out of the clouds" or he could not do business with them.

As a result Welsh squeezed his bid down to 40 per cent, and White offered to fight for 27½ per cent, and the promoter accepted, in order that the fight might go through.

"But this will be all for me," said Andrews last night. "Doing business with fighters isn't profitable, for they demand all the money, and, rather than give benefits for them all the time, I'm going to get out of the promoting game."

White Puts In Hard Day.

Charley White put in a strenuous day training at O'Connell's gymnasium yesterday. He boxed four rounds with Frankie Lynn and today will increase his work by taking on Jimmy Travers in addition to Lynn.

Johnny Dundee, the little New York Italian, will be in Chicago this morning. Dundee is returning eastward from the coast, where he fought Willie Ritchie a four round draw a few days ago. He intends to stay in this vicinity for a few days in the hope of securing a match at one of the Wisconsin clubs.

Jimmy Anderson, the Indianapolis lightweight, also is looking for trouble. His manager, Joe Sullivan, says Anderson isn't particular who makes the disturbance for him.

DARTMOUTH, BY PLUNGES, WALLOPS AMHERST, 32 TO 0

Hanover, N. H., Oct. 31.—Amherst succumbed to the powerful attack of Dartmouth's back field today and was defeated, 32 to 0. For the first half Amherst forwards held the Green to a single touchdown, but the heavy plunges of the Dartmouth backs wore down the visitors appreciably in the last two sessions.

LANE DEFEAT BY ENGLEWOOD UPSETS DOPE

Tech Students Play in Hard Luck in Chicago Prep League.

WINNING SCORE, 7-0

BY PREP.

Englewood High school made hash of the dope in the major section of the Chicago prep league by beating the Lane eleven in a desperate battle on De Paul field yesterday, 7 to 0. Consistent plunges in the second period put the south siders within scoring distance and Hoeppner crashed through the Tech line of defense for the only touchdown of the game. Wolfe booted the ball across the bar for the extra point.

Twice Lane seemed certain of tying the score, but each time a break in the game was against the Techs and their efforts went for naught. In the last few minutes of play a pass across the Englewood line was fumbled after the Lane rooters had started cheering at the prospect of a tieu score. Earlier in the fray the Techs pounded their way to within a yard of the south siders' goal, but a play that sent the ball across was declared illegal, and Englewood finally took the ball on downs. Lineup:

Englewood [7].		Lane [0].
R. E.	Fleming	Jebu L. E.
R. T.	Leonard	Thompson L. T.
R. G.	Lipman	Umbright L. G.
C.	Repette	Schroeder C.
L. G.	Roebuck	Brown R. G.
L. T.	Coughlin	Knop R. T.
L. E.	Reed	Russet R. E.
Q. B.	Wolfe	Pickering Q. B.
R. H. B.	Palmer	Paoen L. H. B.
L. H. B.	Hoeppner, Bunnell	Bluett R. H. B.
F. B.	Herren	Baer F. B.

Touchdown—Hoeppner. Goal from touchdown—Wolfe. Time of periods—15 minutes.

Wendell Phillips, 38; Crane, 0.

Crane retained its reputation as the "weak sister" of the heavy section by allowing Wendell Phillips to pile up a count of 38 to 0 at Tigers' park in an after breakfast engagement. Koehler's consistent gains featured. He was responsible for fourteen points, scoring two touchdowns and booting the goal after each of them. Haggerty's work at quarter was the best seen on a "prep" field this year, but he was withdrawn because of a minor injury. Lineup:

Crane [0].		W. Phillips [38].
L. E.	Allen	McNulty, Lawler R. E.
L. T.	Zeman	Kuhn R. T.
L. G.	Suerth	Devery R. G.
C.	McCullough	Schreiber C.
R. G.	Ginsberg, Robertson	Abt L. G.
R. T.	Rafferty, Ginsberg	Lickberg L. T.
R. E.	Hassever	Gypson L. E.
Q. B.	Vondrasek	Haggerty, Lerek Q. B.
L. H. B.	Peets	Schiller, Le Pres R. H. B.
R. H. B.	Geis, Rafferty	Robey, Dougherty L. H. B.
F. B.	Benedict	Koehler F. B.

Touchdowns—Dougherty, Le Pres, Schreiber, Koehler [3]. Haggerty. Goals from touchdowns—Koehler [2]. Umpire—Baer. Referee—Carmack. Head lineman—St. Johns. Time of periods—10 minutes.

Crane Minors, 12; Austin, 0.

Crane minors gave their school a fifty-fifty break on the day by beating Austin in a preliminary to the Crane-W. P. contest, 12 to 0. Vernier and Hasenjaeger were punctured about various parts or their anatomy and were forced to give way to green substitutes. Vernier scored a touchdown before he quit, however. The other marker was credited to Lewis. Lineup:

Crane [12].		Austin [0].
L. E.	Rose	James R. E.
L. T.	Owens	Thurston, Alman R. T.
L. G.	Yanter	E. Stevens R. G.
C.	Linden	Young, Beattie C.
R. G.	Roake	Pole L. G.
R. T.	Markwart	F. Stevens L. T.
R. E.	Regan	Scott, Peterson L. E.
Q. B.	Vernier, Drtje	Dee Q. B.
L. H. B.	Drtje	Kelly R. H. B.
R. H. B.	Guttman	Hasenjaeger, Steinbach L. H. B.
F. B.	Lewis	Scott F. B.

Touchdowns—Vernier, Lewis. Umpire—St. Johns. Referee—Cermack. Head linesman—Wolfe. Time of periods—10 minutes.

Harrison Minors, 13; L. Midgets, 0

Harrison Tech. lightweights proved good enough to trim the Lake midgets by a 13 to 0 count at American Giants' park. Frequent fumbles marred the play. Caster and Kral were sent across the Lake line for the two scores recorded by the Techs. Caster scored in the second and Kral in the third quarter. Hollis booted one goal and missed another. Vandrasek distinguished himself by spectacular tackling which destroyed whatever hopes Lake had of crossing the Tech goal. Lineup:

Harrison [13].		Lake [0].
R. E.	Mudra	Monroe L. E.
R. T.	Driza	Brady, Cunnea L. T.
C.	Lesak	Kaizer L. G.
L. G.	Lindner	Buck C.
L. T.	Casper	Israel R. G.
L. E.	Kral	Bumman, Hanley R. T.
Q. B.	Cuchna	Karts, McCausland R. E.
R. H. B.	Canty	Weaver Q. B.
L. H. B.	Hollis	Stoberg, Smith L. H. B.
F. B.	Caster	Burbage, Gunther R. H. B.
	Vondrasek	F. B.

Touchdowns—Caster, Kral. Goal from touchdown—Hollis. Referee—Steffens. Umpire—Fassenger. Head linesman—Meyers. Time of periods—15 minutes.

Senn, 58; Schurz Minors, 0.

Senn had such an easy time with the Schurz minors in their alleged battle at the latter's field that the game resembled a cross country race more than a gridiron contest. Careful counting revealed the fact that Senn won by 58 to 0. Guggenheimer and Swanson led the attack with three touchdowns each, and Barnes shot across for two scores. Lorents chalked up the last marker for Senn. Schurz never had a chance to win and was seldom within hailing distance of the Senn goal line. Lineup:

Senn [58].		Schurz [0].
R. E.	Guggenh'm, P'pe	Graftn L. E.
R. T.	Mohlin	Dunewald L. T.
R. G.	Merkw, Winslow	Ottsewitz L. G.
C.	Grove, Melanston	Schaunsfoetal C.
L. G.	Harris, Van H'n	Finnegan R. G.
L. T.	Pratt	Allen R. T.
L. E.	Chapman, Loren's	Allman R. E.
Q. B.	Barnes	Peterson Q. B.
R. H. B.	Johnson, Fuller	Boos L. H. B.
L. H. B.	Carlson, Germ'r	Sheisby R. H. B.
F. B.	Swanson, Ferran	Anderson F. B.

Touchdowns—Barnes [3]. Guggenheimer [3]. Swanson [3]. Lorents. Goals from touchdowns—Grove [3]. Guggenheimer. Referee—Sheppard. Umpire—Cammack. Time of periods—15 and 10 minutes.

Bowen Midgets, 14; Parker, 6.

Bowen lightweights added another victory to their list by nosing out the Parker eleven in a hard battle at Bessemer Park, 14 to 6. Dree and Siegenhop counted the touchdowns which decided the issue. Wall scored for Parker.

Sporting News Notes.

The North Ends of Evanston will play the Cornell Hamburgs football team at White Sox park, Thirty-fifth street and Shields avenue, this afternoon at 2:30 o'clock. The Cornell A. C. Juniors and the Maryland A. C. meet at the same place at 1:15 p. m.

The Crescents will open their indoor ball season this afternoon at Battery B, Fullerton and Lincoln avenues, meeting the St. Patrick's club.

The Irving Park football team desires Saturday afternoon games with elevens averaging 115 pounds. Address Paul Meincke, 3931 North Kenneth avenue.

The South Chicago A. C. of Bessemer Park would like to arrange basketball games with any 125 pound teams in the city or state. Address Carl Paulson, 8819 Houston avenue, South Chicago, Ill.

Tuesday night the Central Y. M. C. A. swimming team will meet the Sinai Social Center squad in the latter's tank. Eight events are on the program.

TOWNSHIP HIGH WINS PREP GAME FROM THORNTON

Evanstonians Count 41-0 in Major Section of Suburban League.

Evanston Township High rolled up a score of 41 to 0 against Thornton in the major section of the Suburban "prep" league in a morning combat yesterday on Northwestern field. From whistle to whistle it was merely a question of how many points the Evanston plungers would acquire.

Capt. Ellingwood led the rampage for the victors by shooting across for two touchdowns. He was well on the way to several long runs when his inability to retain his footing sent him to the ground without any interference from Thornton players. Kirkbride pressed his captain for honors with a pair of touchdowns, and he lent variety to the clash by booting a field goal from the thirty-five yard line in the last quarter. Lineup:

Evanston [41].		Thornton [0].
R. E.	Bent	Huggert L. E.
R. T.	Redfield	Davis L. T.
R. G.	Penfield	Gerger L. G.
C.	Montgomery	Vow C.
L. G.	Brubaker	Haney R. G.
L. T.	A. McKay	Johnson R. T.
L. E.	Turner	Shumaker R. E.
Q. B.	Ellingwood	Gallet Q. B.
R. H. B.	Bosdett	Rogers L. H. B.
L. H. B.	Hellstrom	Bones R. H. B.
F. B.	Kirkbride	Radley F. B.

Touchdowns—Kirkbride [2], Ellingwood [2], Bosdett, Hellstrom. Goals from touchdown—Hellstrom [2]. Goal from field—Hellstrom.

U. High, 21; New Trier, 12.

University High Majors defeated New Trier at Kenilworth, 21 to 12. A safety gave the winners the jump in the second quarter, but before the period ended each team secured one touchdown. They kept up the battle by scoring one apiece in the third quarter, but U. High proved the better in the endurance test and stowed the game away in the final period of play. Graham, Wood, and Carry were the individual stars for the winers. Killen featured for New Trier. Lineup:

U. High [21].		New Trier [12].
R. E.	Cooper	Sample L. E.
R. T.	Jackson	Ambler L. T.
R. G.	Rosenheim, Allais	Weedon L. G.
C.	Vandeventer	Smith C.
L. G.	Reber, Harris	Hess R. G.
L. T.	Harris, Gage	Birchfield R. T.
L. E.	Skinner, Weber	Killen R. E.
Q. B.	Higbie	Nethercott Q. B.
R. H. B.	Hole	armack L. H. B.
L. H. B.	Patton, Graham	Hale R. H. B.
F. B.	Wood, Carry	Gruver F. B.

Touchdowns—Gruver, Killen, Wood, Carry, Graham. Goal from touchdown—Jackson. Safety—New Trier. Referee—Litsky. Umpire—St. John. Head lineman—Kochler.

Oak Park, 26; Lewis, 0.

Oak Park's heavyweight champions of the Suburban league took advantage of an off day to show the Lewis Institute team a few tricks. The champions romped away with a 26 to 0 win on Phipps field. One touchdown in each period rewarded the persistent attack of the Oak Park squad. Only twice during the game did Lewis succeed in holding the winners for downs.

Phelps qualified as a sprint possibility by tearing off three long runs, each of which netted a again of over forty yards. Jypson of Lewis quit by request after a little debate with Referee Page. Lineup:

Oak Park Majors [26].		Lewis Institute [0].
R. E.	Royal [capt.]	Maxwell L. E.
R. T.	Morency	Steele, Rangle L. T.
R. G.	Mott, Moore, Hopkins	O'Hair L. G.
C.	Templeton	Le Beau C.
L. G.	Hopkins, Groot	Thompson G.
L. T.	Herriman	Truesia, Meyers, Slater R. G.
L. E.	Mendsest, Jaicks	Jypson, McDaniels R. T.
Q. B.	Phelps	Bryan, Carr R. E.
R. H. B.	Tweddle, Steele	Quincy Q. B.
L. H. B.	Smith, Hales	Malley, Gilbert L. H. B.
F. B.	Elton	Trantow [capt.], Weld R. H. B.
		Carr, Bryan, Trantow F. B.

Touchdowns—Elton, Royal, Steele, Herriman. Goals from touchdowns—Royal [2]. Referee—Page. Umpire—Jones. Head linesman—Burckkaiser. Time of periods—15 minutes.

O. P. Minors, 34; Thornton, 6.

Oak Park minors tightened their grip on first place in the lighter division of the Suburban league by beating Thornton Township at Harvey, 34 to 6. A sixty yard run through a broken field by Tutwiler was the most stirring incident in the clash. The dash resulted in a touchdown.

Thornton's only real chance happened in the third period, and Miller made the most of the opportunity, going over for the only Thornton score. Lineup:

Oak Park Minors [34].		Thornton [6].
R. E.	Forbes, Rundle	Walberg L. E.
R. T.	Peterson, Gilbert	Ingimanson L. T.
R. G.	Preble, Muther	Sabo, Aiken L. G.
C.	Simmons	Roberts C.
L. G.	Morency, Wilcoxen	Gallett R. G.
L. T.	Johnson, Hoover	Jenned R. T.
L. E.	Holden, Printup	Rayman R. E.
Q. B.	Goodrow [Capt.]	Harm Q. B.
R. H. B.	Haase	feldt [Capt.] L. H. B.
L. H. B.	Tutwiler	Miller R. H. B.
F. B.	Fey	Kunde F. B.

Touchdowns—Tutwiler [2]. Goodrow [2], Johnson, Miller. Goal from touchdown—Fey. Goal from field—Fey. Referee—Hobart. Umpire—Thomas. Head lineman—Robertson. Time of periods—15 minutes.

Proviso, 19; Riverside, 0.

Proviso heavyweights defeated Riverside High at Riverside, 19 to 0. Mack, the center for the losers, was knocked unconscious in the closing quarter, and when he came to he was unable to walk. He was removed to his home in an automobile. It is not thought that the injury is serious. Mack went into a scrimmage just in time to receive a kick on the back of the head. Wright earned special mention by his stellar work at quarter for Proviso.

Morgan Park minors defeated the featherweight collection of Evanston Township High in a morning game on Northwestern field, 47 to 0. The feathers are the third team at the north side school.

Bowen had little trouble with St. Ritas in their practice game on the losers' field, winning by 27 to 0. Sederstrom scored three touchdowns and booted three goals. Bowen crossed the Catholics' line in each of the four quarters.

WOLGAST GETS CHANCE TO WIN TITLE HE LOST

Ad Must Knock Out Welsh Tomorrow Night to Regain Laurels.

MEET IN GOTHAM RING

BY RAY C. PEARSON.

Ad Wolgast, former lightweight champion of the world, has a chance to perform a feat that few boxers have accomplished—regain the crown after once having lost it. That chance comes to Wolgast tomorrow night at Madison Square garden in New York, where the Michigan "Bear cat" is to exchange wallops with Champion Freddie Welsh.

Welsh and Wolgast are billed to box up in a bout limited to ten rounds, as there isn't a person in the world who knows anything about boxing who will concede that Wolgast has anything better than an outside chance to emerge victor. Even were Wolgast good enough to outpoint the champion he could not capture the title because of the ban on decisions in New York state, which puts it up to the "Bearcat" to score a knockout if he is to regain the title.

First Clash of Pair.

This meeting tomorrow night is interesting for many reasons. Welsh and Wolgast, for years considered at the top of the heap of lightweights, have never met. Three years ago they were matched to battle twenty rounds in Los Angeles before the club operated by Promoter Tom McCarey. But they didn't meet as in that failure to clash Freddie Welsh may attribute his success in winning the championship later. It will be remembered that only forty-eight hours before the "Bearcat" and Welsh were to have climbed into the ring, the former was attacked by appendicitis. He was taken to the hospital, where an operation was performed and was out of the game for a long time.

As an eleventh hour substitute for Wolgast, Promoter McCarey hit upon Willie Ritchie, then a raw kid of San Francisco. Ritchie grabbed the chance to battle the Britisher, and turned out to be better than expected, for he gave Welsh the hardest kind of a battle for twenty rounds, the Britisher winning the bout on points. But his ability to give a boy of Welsh's class such an argument was the making of Ritchie and he followed it up by winning the championship.

Wolgast Battles Ritchie.

Wolgast, after taking what he believed sufficient time to recover from his operation, decided to take a tryout in one of those four round bouts which are popular in San Francisco. He notified the promoters that he was ready to box the man they elected to try him out with—none other than Willie Ritchie. The fans of the Golden Gate city never saw a four round fight like that staged between Wolgast and Ritchie. It was a hammer and tongs affair from the first tap of the gong until the last and so it did they slug that both boys were knocked to the canvas.

After that clash Ritchie got the idea that he could win the title from the "Bearcat" and a lot of promoters on the coast, including Jimmy Coffroth, who had taken a liking to Ritchie, also thought so, and they immediately began offering for a twenty round bout between Wolgast and Ritchie. Coffroth finally secured their signatures to articles to box a match on Nov. 28, 1912, at Daly City. For ten rounds of that battle Wolgast hammered Ritchie. Then the California lad began to show the stuff of which he is made. He turned the tide of battle and was gaining the upper hand when Wolgast committed a foul, hitting his opponent low, and the referee gave the fight and championship to Ritchie. The foul was the second of a pair landed by Wolgast in the sixteenth round just after the "Bearcat" had been knocked to the canvas by one of Ritchie's famous right crosses.

Careful Work by Champion.

Gaining the championship made Ritchie a popular titleholder. He played the game carefully, met the best boys that were secured as his opponents by the promoters, and always was in the best of condition that wins, with the result that he scored victories over such boys as Joe Rivers, Leach Cross, and others. Among those others was Ad Wolgast, who in their third meeting, a ten round bout in a Milwaukee ring, Ritchie outpointed the Michigander so far that there was not any doubt as to who had won.

All this time Freddie Welsh was "boxing." After winning the decision over Ritchie in the latter's first big bout in Los Angeles, the Britisher always believed that he could take the measure of the San Francisco kid. So when Ritchie took the title from Wolgast, Freddie barked more loudly. For a long time he couldn't draw any fire from the champion. One reason was that no one would offer a big enough purse to suit Ritchie. But Welsh finally attracted for that. He discussed terms with London promoters and agreed to let Ritchie take all the money if they would box him in the ring. The promoters offered Ritchie $25,000 for his end and it was this lure that cost Ritchie the title. The battled twenty rounds and at the end of that session the decision and title were awarded to Welsh, making a new champion.

Chance for Strange Result.

Now comes the strange part of the tangled skein. Welsh, now champion, is to meet the boy who was champion when their other match was prevented by an attack of appendicitis. In between came Willie Ritchie, who was substituted for Wolgast and later won the championship from Wolgast. Would not the situation be strange if Wolgast were to defeat Welsh tomorrow night and regain the title?

The Chicago Sunday Tribune.

PART FOUR. THE WORLD'S GREATEST NEWSPAPER COMIC.

NOVEMBER 1, 1914

PINOCHLE ISS NIX BY RUDOLPH DIRKS

Originator of the Katzenjammer Kids

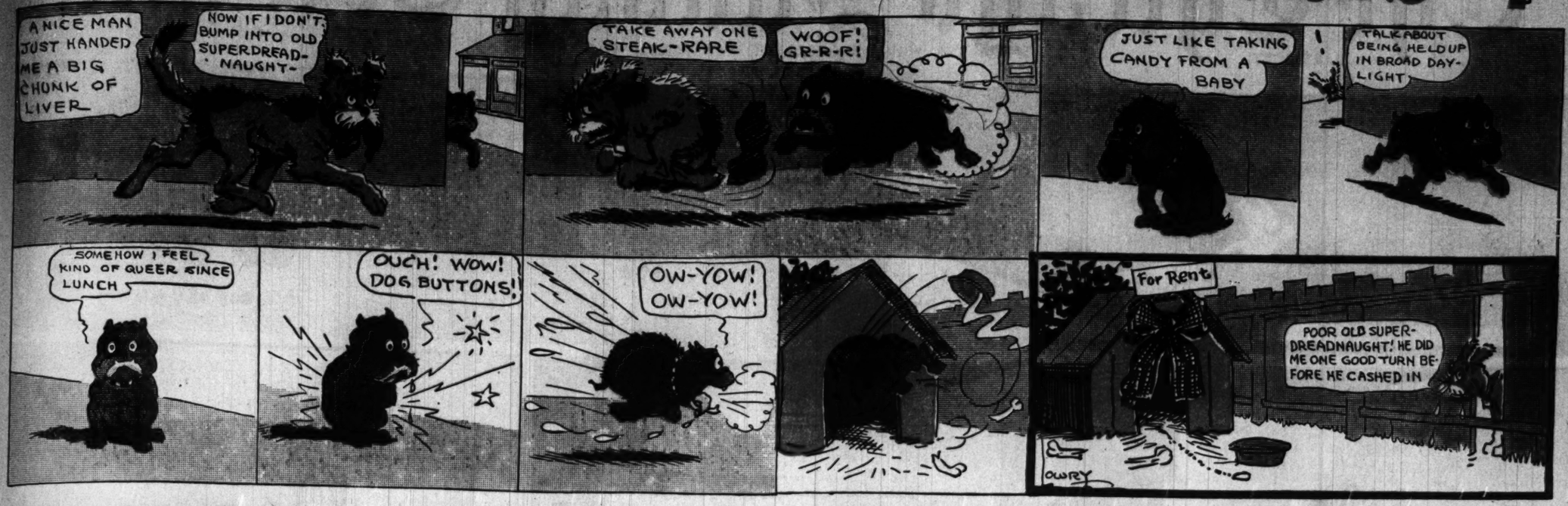
Copyright: 1914 By Press Publishing Co.



MAMMA'S ANGEL CHILD



And his name is "Mr. Bones".



HI HOPPER ASKS FOR TIME AND GETS THE TIME OF HIS LIFE.



PINHEAD PETE-ET AL. GENE ALMOST GETS A JOKE OUT OF THIS.





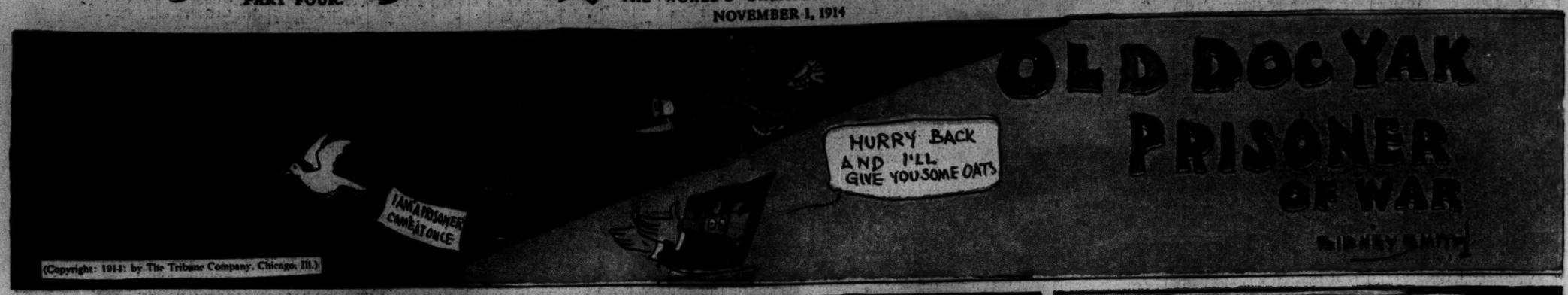
The Chicago Sunday Tribune.

PART FOUR. THE WORLD'S GREATEST NEWSPAPER NOVEMBER 1, 1914 COMIC.

OLD DOG YAK PRISONER OF WAR

SIDNEY SMITH

(Copyright: 1914: by The Tribune Company, Chicago, Ill.)



The Historu of the English Royal House will appear Next Sunday

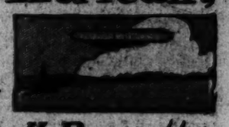
The Chicago Sunday Tribune.

PART FIVE. THE WORLD'S GREATEST NEWSPAPER COLOR SECTION.

NOVEMBER 1, 1914

Face to Face with DEATH for Two Da

A true account of the experience of Stevens, the American, in the European War. - Mistaken for a Spy



by James O'Donnell Bennett

By JAMES O'DONNELL BENNETT

[Copyright: 1914: By J. O'D. Bennett.]

AIX-LA-CHAPELLE, Germany, Oct. 4.—Europe is spy crazy, and Stevens, the American, experienced diabolical proof of the fact.

The ordeal to which he was subjected calls in question both the honor and the sanity of one German officer who, his own men intimated, was not mentally sound, and the recital of that ordeal has shocked every other German officer and civilian to whom the facts have been made known.

Stevens is an American, 28 years old, and of a slightly wan and decidedly poetic cast of countenance. He was born in Pontiac, Mich. His father was Lawrence Sterne Stevens, a clergyman of the Protestant Episcopal church, who died ten years ago. He will be remembered in Saginaw, Toledo, Buffalo, and Lockport, where he ministered in the course of a long life. He was also for a time a teacher in De Veaux college, once a famous preparatory school in Niagara Falls.

The subject of this letter likewise bears the name of Lawrence Sterne. Old Mr. Stevens was named after the author of "Tristram Shandy" and the "Sentimental Journey," and the Stevenses of the present day trace a relationship to the satirist.

Young Lawrence Sterne Stevens is one of the finest fibered men I ever met; a painter, a musician, an observant traveler, a good critic of books, and a bohemian without the nonsense. For five years he has been living in Brussels, working on his pictures and music and managing some kind of advertising agency.

Hollow-eyed, but unshaken, Stevens told me his story while every detail was as vivid as fire in his memory, and it is here set down in his own words, save where the routine part of it has been a little compacted.

* *

Quaint Quartet Leaves for Front.

Stevens left Brussels in an automobile on Monday morning, Aug. 24, in company with his friend, Maurice Gerbeault, Brussels correspondent of the Chicago Daily News. Gerbeault is a Frenchman whom fate may, and occasionally does, sit on, but has never yet succeeded in suppressing.

It was his purpose, more brilliant perhaps than sagacious, to follow the German columns that were moving south through Belgium and France and to take photographs of the wonderful pictures afforded by that gigantic expedition.

For a Frenchman, even though he had been for seventeen years self-expatriated and had regarded himself as an American, the project was little less than madness; but nobody could have convinced Gerbeault of that on the sunny morning he sailed out of Brussels and past the battlefield of Waterloo in a $5,000 automobile which Stevens had borrowed from a Spanish friend.

In extenuation of Stevens' recklessness it can be said that he supposed Gerbeault had some sort of status as an American citizen through a connection of several years' standing with the American consulate in Brussels. That was one of Gerbeault's fancies. Stevens also believed that Gerbeault's passports were of a much more convincing nature than they ultimately proved to be.

With them the careful pair took a Belgian photographer named Victor Hennebert, whom Queen Elizabeth sends for whenever she wishes new pictures made of the royal children, and a negro chauffeur, originally from Sierra Leone, named David Eike.

The quaint quartet therefore included a Frenchman who called himself an American, and who was thought of by Americans as a Belgian; an American who looked like an Italian—for Stevens is of a distinctly Latin type; a half sick Belgian, who liked not the boom-boom of the German cannon even when it came to him across miles of countryside; and a black man who spoke French, English, Italian, German, Danish, Spanish, Flemish, and a smattering of Russian.

If you can surpass that for an international comedy quartet you are welcome.

If the reader desires to localize the adventure of the mad party he can do so by glancing at a detailed map of southern Belgium and northern France. Roughly speaking, their troubles were bounded on the north by the considerable town of Nivelles in Belgium and the French town of Hestrud, about five miles over the border, and they continued acute, not to say agonizing, from 12:30 o'clock Monday afternoon, Aug. 24, until Thursday afternoon, Aug. 27.

During those four days there was not a waking hour when all four men had not the expectation of death heavy upon them. Gerbeault's troubles, indeed, continue to thrive and he has been for nearly three weeks the sole occupant of cell No. 20, tier X., in the imperial prison at Aix-la-Chapelle. Stevens is sitting opposite me at a big writing table working up from memory the most engaging little pictures, in black and white of war scenes in Belgium. Occasionally I look up and ask him to verify a date or the name of a town—and that annoys him.

Just outside Nivelles the men passed the German wagon train that soon was to manifest an oppressive curiosity as to their identity, purposes, and passports. Ten minutes later, at the crossroads village of Aquennes, they met a little band of refugees who had heard heavy firing in the direction of Lobbes and Thuin.

* *

Arrested and Searched.

Simultaneously with their putting of questions to the refugees they made the discovery that their gasoline was failing and that they must give up all thought of going farther south. They turned back, intending to run to Brussels. So they again met with the German wagon train, which was still rumbling out of Nivelles.

Not reconciled to an utterly fruitless finish of the trip, they left the machine to ask of the officers in charge of the wagon train permission to take photographs and make sketches. As they approached an over-lieutenant he cried: "Halt!" in German, and was not able to understand the request they made to him in French. That over-lieutenant's name Stevens was later to hear in the reading of depositions, but today it is utterly obliterated from his mind. Certain German officers who have heard Stevens' story have intimated that it is a lucky thing for the over-lieutenant that, in all the multitude of details Stevens remembers, this detail should be missing.

"Halt!" shouted the over-lieutenant. His manner was overbearing and excited.

An under-lieutenant and a private who spoke in French and with quietness and dignity came forward and made clear to their superior the nature of the men's request. Stevens, Gerbeault, and Hennebert were bidden to show their papers. Stevens displayed his sketch book and asked if he might make sketches. There was some conversation about this between the over-lieutenant and the under-lieutenant, and the over-lieutenant finally said: "O, yes; that is of no importance," and, turning to Stevens, added, "Yes, you may make sketches." His sketch book was returned to him.

"At this," says Stevens, "I walked rapidly—but not too rapidly—down the road in the direction of Nivelles. It was evident that Gerbeault and Hennebert, who carried cameras, were in for a more rigid examination, and the over-lieutenant, who seemed baffled and overwrought, was fussing nervously over their papers."

Stevens had not gone twenty paces down the road when the over-lieutenant again cried "Halt!" Stevens says the word landed in the small of his back. He promptly presented himself to the over-lieutenant, who as promptly ordered a private soldier to remove from the lapel of Stevens' coat a little silk American flag.

Meanwhile Gerbeault and the Belgian queen's photographer were deprived of their cameras. The over-lieutenant fussed impotently over one instrument until he had succeeded in exposing the film. Thus he would have destroyed the very evidence he was seeking. As a matter of fact, the men had taken no pictures.

Gerbeault was ordered into an army wagon standing near by.

"Get into the auto!" shouted the distrait over-lieutenant to Stevens.

The man from Pontiac complied.

"Get out of the auto!" shouted the over-lieutenant an instant later.

Stevens again complied.

Then Gerbeault was ordered into the auto and he and the Belgian photographer and the negro David and a guard of four soldiers disappeared up the road. Stevens was left behind to face alone the bitter ordeal that awaited him.

Stevens Detained Alone.

Nearly twenty-four hours were to pass before he saw his companions again, and at the end of that time he knows he was a much older man, and he thinks he was a little wiser. He was to walk in the valley of the shadow.

After the automobile had disappeared Stevens was ordered to climb into the wagon Gerbeault had occupied. While he was doing so the over-lieutenant had another fit. Passing a soldier, he tipped over the gun on which the soldier was half leaning. This caused an explosion of language on the part of the over-lieutenant and in lunging about to regain his footing he inflicted, either by accident or intention, two cruel kicks on the soldier's ankle—right where that kind of a blow hurts most.

Then the wagon train moved on, and except for a short halt during which Stevens bought beer for the soldiers at a wayside tavern, it kept moving until 4 o'clock, when it reached the Belgian town of Manage.

After making the square of an open field next to the gendarmerie at Manage, the wagons were parked for the night and Stevens was ordered to descend from the wagon on which he had ridden for more than three hours under a heavy guard. He was very weary and he felt desolate.

He rested a little by walking up and down near the wagon. A kind hearted soldier gave him all the food which he had obtained for himself—a bowl of soup, some meat, and some bread and jam.

The over-lieutenant again appeared. He discovered that the gun of the soldier who was standing guard over Stevens was capped, and that set him foaming with rage. He seized the gun, uncapped it, threw the cap on the ground, and removed the bayonet.

"Is your gun loaded?" he shouted.

"No."

The over-lieutenant then loaded the gun with five cartridges, making, meanwhile, remarks of a by no means reassuring nature to and about Stevens.

A private soldier adroitly pulled Stevens a little out of the path of the storm, muttering as he did so, "This is dangerous!" He also made a furtive gesture of tapping his forehead, and Stevens thinks he meant to indicate that the over-lieutenant was unbalanced.

Having loaded the rifle and returned it to the guard, the over-lieutenant said: "If he moves, shoot!" In bad French he told Stevens what he had told the guard.

Dusk was drawing on.

In a few minutes the over-lieutenant gave the order: "Take him to the gendarmerie."

Into the courtyard of the gendarmerie the prisoner was marched. A soldier brought him a camp chair. Another handed him a copy of a French funny paper. Stevens has a wry remembrance that that blithe publication failed to produce the intended effect.

But his remembrance of the kindness of the common soldiers and of officers whom he was later to meet is lively.

"The soldiers were all fine," he said. "Always when drink was served out I was given the first glass. If a man had only one cigaret left he insisted upon my taking it. And I know that, granting that I had a right to any of the food of these hungry men, I was always given more than my share. Invariably it was the same—the first drink, the last cigaret, the good food.

"If the French comic weekly failed to appeal to me, I remembered that there was one thing that did. For, anxious and angry as I was, I thrilled with excitement and pleasure when an artillery train galloped by at full tilt. I think a German detachment must have been in a tight place at that instant. The spectacle of the bringing up of help was magnificent. That was to be my last joyous sensation for many, many hours."

The over-lieutenant again appeared before his prisoner and repeated, to the accompaniment of vehement pantomime, his admonitions relative to the peril of any attempt to escape. To emphasize his meaning, he did pantomime with the sentry's rifle.

It was quite dark now.

* *

"Monsieur, Morgen Fusilier."

Stevens was taken into a room of the gendarmerie that opened directly on the courtyard. In one corner lay a dirty mattress and the floor was ankle deep in papers—Belgian orders of mobilization, blank police forms, and that kind of thing. On the table was a battered oil lamp with a dilapidated shade. Thence he passed to an inner room that was even less inviting. It was vilely dirty and its foulest object was a pallet of straw. Soldiers closed the shutters and carefully examined the fastenings of the windows.

The prisoner was commanded to lie down. He did so, and was left alone.

In a few minutes came the order, "Get up." A sergeant led him to the doorway of the outer room, where stood the table with the dilapidated lamp on it. The over-lieutenant was sitting there with a secretary. A private soldier was standing on a stool, one hand upraised, as if he were being sworn. The under-lieutenant who had spoken quietly and with dignity to Stevens when he was gathered in just outside Nivelles and some private soldiers were sitting around the room.

After the prisoner's papers, which included a German laisses passer, signed by Gen. Jarotzky, and a passport signed by United States Minister Whitlock, had been taken from him, he was led back to the inner room where he was left alone for fifteen minutes. Then the over-lieutenant came to him and pushed him back into the outer room, saying in a villainous jargon of German and French:

"Monsieur, morgen fusilier." He left out the "vous serez" before "fusilier," but Stevens says he had no difficulty in understanding that the lieutenant was trying to say, "Sir, in the morning you will be shot." The words made him very angry. He remembered distinctly that that was his sole sensation. The other sensations were to come later. The lieutenant led him to the doorway opening into the courtyard. In the dim light he saw eight soldiers standing in the courtyard at present arms.

Then he blew up.

"This is a vile crime," he shouted in French to the lieutenant. "You are going to kill a man who has done nothing wrong and you will not give him a chance for his life. It is a shameful thing. It is unworthy of a soldier."

For answer came the words "Shut up!" in German, and the lieutenant gave him a shove that sent him sprawling back into the room.

"Tie his hands," said the lieutenant to his men.

"In front?" they asked.

"No, behind him."

He then ordered them to search the prisoner.

The process was thorough, for it extended to even the cuffs of his trousers. They took from him his wallet, letters, penknife, button hook, pocket electric lamp, cigaret lighter, binoculars, and 90 francs in Belgian paper. A handful of loose change in Belgian money went into the pockets of the soldiers. In that loose change were an American quarter and perhaps half a dozen English and French coins of small denominations.

These pieces were later to be returned to Stevens, along with his Belgian paper money. He never saw any of his other belongings, such as his wallet, penknife, cigaret lighter, binoculars, and passports again. It is curious that his wrist watch and the pin of the Delta Sigma Nu, a preparatory school fraternity in Pontiac, were overlooked. His handkerchief they started to take, but returned it.

After the search the lieutenant said, "Morning, 6 o'clock," in German, and then in French, "Monsieur, une bonne nuit."

"Sit down," said the soldiers. An armed man took his place on each side of Stevens. A sergeant, also armed, seated himself on a chair by the door. There he dozed, with his legs stretched out across the doorway. Eight soldiers lay down on the mattress with their guns by their sides.

It was now 9:30 o'clock and the stage was set.

Stevens' long vigil had begun.

From this point onward I shall give his narrative precisely as I took it down from his own lips, because for all the purposes of vividness and poignancy no writing man could beat Stevens' quiet style as long as he was speaking.

He lay on the bed in my room, a cigaret between his teeth, and he told his story in a dreamy monotone, without gestures and without a suggestion of excitement. I sat at a table and wrote as rapidly as he spoke. When he got to the bitter part I was a great deal more moved than he was. To me the psychology of the thing seemed enormous; to him it seemed merely curious.

Later I tried an experiment. I asked him to write out in the most particular detail certain phases of his mental struggle after sentence had been pronounced and the long night of piteous self-examination had closed in on him. I wanted to see what he would make of all that when he took a pen in hand and began to prick his own soul. He didn't make much, it seemed to me. He grew a little rhapsodic and there was a kind of bogus profundity in the thing. I don't mean that as offensive to Stevens, but merely as a criticism of his literature.

Lying on the bed and speaking without a touch of self-consciousness, he was great, and in one part of his story he almost made me cry. But when he began to consider himself as a topic he was like an amateur trying to write about another man's experience. What he wrote was sweet and grave and gentle (I saved the pages after he had thrown them away in disgust), but the cold sweat and the sting and the quiet anguish had gone out of it.

What Stevens said made Irvin Cobb get up from his chair and say, "God, I wonder if I could have gone through with that fight to save self-respect the way you did," and he looked over at Stevens with absolute humility.

But what Stevens wrote left you cold.

* *

The Agonizing Wait for Death.

So here is his story as he told it off, incident by incident.

It begins ten seconds after the over-lieutenant, whom Stevens has not seen from that hour to this, had said in his bad French, "Monsieur, une bonne nuit," and the sergeant, the two guards, and the eight soldiers had disposed themselves around the stuffy room in the gendarmerie.

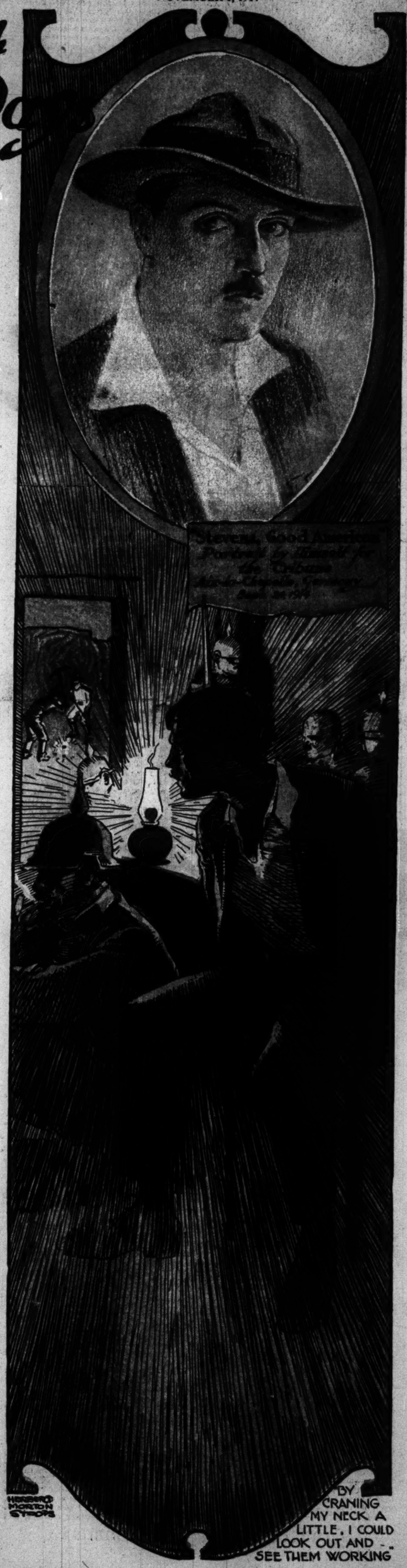
"It was half past 9. On a table a little behind me stood an old fashioned wooden clock. It had a dirty face. By turning a little I could easily read the hours. Often it came over me that never had I heard a clock tick so loud. Sometimes it seemed like a triphammer. The battered lamp on the table in front of me smelt.

"As time passed the lamp flickered lower and lower. At midnight it almost went out. I remember saying to myself as I watched the lamp flicker—though perhaps I didn't really form the words—'Gad, how much that lamp is like me. It's going down, down, down!'

"The soldiers had orders not to speak to me. I knew, though, that I had the sympathy of all those fellows from the glances they gave me; but not a word would they speak. The room was very quiet, but I could hear night sounds from outside, the stamping of horses tethered in the stable yard of the gendarmerie and a great whinneying and thrashing of hoofs when one horse would nip another.

"For the first two hours I suppose I suffered about as much hell as a man can go through. It was not the fear of death that

(Continued on following page.)



FACE TO FACE WITH DEATH FOR TWO DAYS

(Continued from first page.)

tortured me. That fear hadn't come yet. My only thought was the bitter unfairness of things, the injustice of life. Here was I, trying to make a name and play the game as I had been taught to do, and now there was to be this sickening finish. What had I done to deserve it? Those things bothered me most. They made me rage inside myself.

"Naturally I thought of my mother, but just then they were not thoughts that gave me any comfort, for I kept running over in my mind the fact that she would never know what had become of me. There wouldn't be any headstone to tell her where I lay—not even a little cross.

"Then these thoughts drifted away and I thought of what pictures my experiences had given me and how much feeling and understanding I would be able to put into a big study of a condemned man's last night. I knew that no living man could tell me anything about it which I myself hadn't felt, and the words kept singing in my head: 'What a chance! What a chance!'

"Then I leaned forward against the table and tried to sleep, but just as I would drop off the horror of the thing would come upon me. Uncontrollably a great gasp would shake me. There was no volition or thought in it. The gasp would be upon me before I knew it. I suppose it was the heart struggling to do its work against a terrific mental strain.

"Right in the midst of this I looked around at the clock. The hands pointed to midnight. 'Good God!' I thought. 'In six more hours will be the last time I'll be able breathe.'

"Perhaps I might have got hysterical, except that just at that instant five or six soldiers came boisterously into the room. It was the changing of the guard. One of the soldiers had found a bottle of brandy. Another looked kindly over at me and poured me out a whole teacupful. I drank it and felt absolutely no effect. Half an hour later they gave me another teacupful. I drank it down and felt no burning and no gagging. Under ordinary conditions I suppose two teacupfuls of raw brandy would have made me very sick or shrieking drunk. I thanked the soldiers.

"It was about this time that, the lamp on the table in front of me being nearly out, a soldier brought in another.

"After that I put my head down on the table so that I could sleep. 'Hell,' I said, 'there's no need of my getting myself into a frenzy.' Maybe I slept half an hour.

"When I awoke the idea came to me of trying to get away. It was 1 o'clock then and I suppose I thought over and worked over the idea till nearly 2 o'clock. In tying my hands behind me the soldiers had not passed the rope directly around my left wrist, but over the coat sleeve.

"So I softly and slowly worked the muscles and fingers of my hands until I had brought the rope down over the coat sleeve. That left a little slack in the rope, and so, very, very slowly, I was able to work one hand free.

* *

Plans to Escape Fail.

"Every fifteen minutes I looked at the clock. As I saw the hands marching around I became more and more determined. It was a gamble, of course, but it seemed to me a pretty good one. It was one thousand to one that I was going to be killed anyway. If I made a run for it, after turning over the lamp, there was at least one chance in a hundred that they would not hit me. There was another chance in a thousand that if they hit me they would only wound me.

"Then this thought gave me pause: Suppose a reprieve should come in the morning and that meanwhile I had ruined everything by a fatal effort to escape. Was it, then, a mad idea? I had a vision of myself—as clear as any picture or any actual scene I ever saw—of my body crumpling and pitching forward before the volley of the firing squad. That vision decided me.

"I felt I knew the countryside pretty well, for I had observed it sharply in the afternoon when the wagon train was drawing into Manage. I knew that on the other side of the gendarmerie was an orchard, and a quarter of a mile behind the orchard a railroad track leading to Brussels. I would make through the orchard and up the track and continue along that way until daylight broke. Then I would hide in a forest or a peasant's house.

"I knew the horses were tied and that it would take the soldiers some time to make ready to pursue me on horseback. Through the orchard I would run zigzag as I had been taught to do in football. I knew I was a good runner.

"Now the proposition had to be considered in its close at hand aspects. 'I will turn the lamp over,' I said to myself, 'on the papers strewn over the floor. That will start a fire and a panic. Then I will make a dash for it.'

"I thought of my shoes. It would be best if I took them off so that the sentinels could not take aim at me by the sound of my footsteps as I ran across the courtyard.

"Were the big iron gates of the courtyard locked? I wondered. I didn't believe they were. The men hadn't locked them when I came in. There were two sentries at the gate, I knew, but it was so dark that I thought I might get past them.

"Another idea occurred to me—not to overturn the lamp and make a dash for the door, but to ask one of my guards to take me to the door for a breath of air because I was sick. That would get me past ten of the eleven soldiers in the room. Then I would kick my shoes off, trip up the soldier by my side so that I could throw him off the steps, and make the dash across the courtyard.

"I remember thinking that if I decided to act on this last plan I must tuck the laces inside the shoes after I had unlaced them, so that the sleepy guards in the room would not hear the tin tips rattling against the papers on the floor as I was being taken to the door for air. Thus they would not notice that my shoes were unlaced and so would not be suspicious of my request. It is wonderful how carefully a man in such a position looks after all the little details.

"While all these thoughts were running through my head I had got one hand free of the rope, and I remember that all that time I was not very nervous—most nervous of all, perhaps, when, feeling my left hand come free of the rope, I said to myself, 'Can I ever get it back if these dozing guards wake up?'

"I leaned forward and began to work quietly on my shoes. I had the left shoe all unlaced and the right shoe half unlaced when a soldier, who with his beard and mustaches looked like a Prussian or the war of 1870, came in. He sat on the mattress beside my chair, his knees fairly touching mine.

"I knew then that the jig was up.

"Only two German words came to me—'morgen' and 'schützen.' I spoke them to the Prussian, making motions as I did so with my head toward my chest. I did not dare point, for when he entered I had hastily thrust my left hand behind me and tried to make it look as if it were still tied.

"When I said 'morgen' and 'schützen' I also glanced at the clock. The soldier seemed to understand. At least he shrugged his shoulders in an affirmative way, but he spoke no word.

"Now I knew that my business was to calm down. A good many things seemed to become quite clear to me, and I was able to put them all into sentences.

"'Here are you, an American,' I said, 'and you are innocent. Even if nobody in the outside world ever is to know, you must show these Germans that an American knows how to die.'

"That was my prayer. I didn't want to die like a dog."

* *

Prays for Strength to Die Bravely.

The four correspondents in my room were very still. Stevens reached for a glass of water. "Did you put the prayer into words?" I asked him quietly. "I mean did you formulate it in an actual spoken petition? I don't mean to ask offensive questions," I added, "but the psychology of all this seems to me terrifically interesting."

Stevens caught my point of view. He was not offended.

"Yes," he said, "I put it into the form of a prayer. It was a prayer for self-respect. I did truly pray. I have told you that my father was an Episcopal clergyman, and I was brought up in the church. I have had my doubts and questionings, though I am by no means an atheist—a reverent agnostic, I suppose you would say.

"There in the gendarmerie I wondered reverently if it is really so—is there a God in the sense of a God who speaks to each individual? And if there were, I wondered if it were wrong and blasphemous for me, after my doubts, to come back and ask him to take me through this trial like a gentleman.

"I didn't ask him to save me. I thought that would be selfish and presuming. But would he let me keep the strength he had given me? It seemed to me that it would be like dying twice if I felt my knees fail me when the guards came to take me into the courtyard. 'Please, please let me keep my strength,' I kept saying.

"I suppose I must have been a long time with these thoughts, going over and over them. Suddenly I noticed that the gasping had stopped. A feeling of perfect peace had come over me. I felt confident that I could go through the thing without disgracing myself as an American. I didn't want those soldiers to think meanly of our country.

"Then I began thinking of what you might call the practical details of the matter. I hoped the soldiers would fire at my heart. If they were not good marksmen I wondered if some of the bullets would hit my face and if that would hurt me.

"I decided not to let them blindfold me if I could help it, and to be careful, when they came for me, to hold my hands so that they would think the hands were still tied. Then on the second order—the order



THEN YOU DECLARE THAT YOU'RE A SPY!

to aim after the order to make ready—I would throw my arms out and so die more like a man and less like a thing tied up.

"It must have been between half past 2 and 3 o'clock when I finished thinking out these things. I was calm. The little one of the two guards who sat beside me—a funny little man who looked like a tailor and who had the kindest of hearts—found a curtain on the floor—a kind of half sash curtain. He folded that up and put it under the side of my head when I leaned forward under the table. It made a very decent pillow. Then I went to sleep.

* *

Sees His Grave Dug.

"Some time later a stirring in the room woke me. I thought it must be 6 o'clock and time to go. But it was only 4 and the men who had entered were not soldiers come to fetch me out, but two sappers. One of them carried a spade, the other an acetylene lamp. They lit the lamp and were some time adjusting it to make it burn properly. Then they went into the courtyard. I could see by the shadows the lamp cast through the doorway that finally they had set it on the ground, and from the sounds I heard I judged that one of them was working at the hard ground with the spade—kind of picking at the ground.

'Good God!' I thought. 'If that Prussian hadn't come in and sat down beside me I might have gotten away.' But the thought didn't make me distracted.

"The two sappers had left the door open. By craning my neck a little I could look out and see them working. I watched them some time. It was fascinating, absolutely fascinating, to think that they were building the place that I should soon be tumbled into. That was curious—the psychology of that. After I had given up my soul to God it was the psychology that interested me.

"I can't say I had remorseful pangs, and I was spared the misery of having to say, 'Why did I do this?' and 'Why did I do that?' After all, in looking back on my life I felt that the things I had done that I ought not to have done were only peccadilloes in the great total.

"I did think of the disagreeable task that my foolhardiness would put on my old friend Lewis Richards of Brussels, the pianist, who used to live in Detroit. He would have to tell my mother and the rest that I had disappeared, and he would have to close up my affairs.

"The sappers had begun working between 4 and half past 4, and perhaps they worked till 5. After their suggestive operations started there was naturally no more sleep for me. But I found a way to pass the time. I had the clock behind me and I started a guessing game. Every ten



THAT WAS MY ENTRY into FRANCE

minutes I would guess the time and then look back at the clock to verify my guess. I seemed to guess accurately. I remember saying once, 'I'll bet I've got forty minutes to live.' That time I was within two minutes of right. I never missed by more than three minutes.

"At 5:30 the camp began to stir. Soldiers came in with coffee, bread, and jam. Nobody offered me any this time. I didn't mind.

"'It's fair,' I said to myself. 'What's the use of wasting that food? My digestion will stop in half an hour anyway. Let it go at that.'

"It rather caught my attention—I can't say that it amused me—that things ran through my mind in the language of every day, and I distinctly remember saying to myself at five minutes to 6, 'In five minutes little Willie will be in kingdom come.'

"To go back a little—when the hands of the clock pointed to half past 5 I said, 'It's a sure thing now,' and for fifteen minutes the hand seemed to gallop. And then it was curious that at a quarter to 6 they seemed absolutely to stop.

"At five minutes to 6 the bugle blew. At that sound the guards strapped on their cartridge belts, opened up their guns, and loaded them. Their knapsacks they left in the room. In two or three minutes the sergeant came in.

"I took account of myself. I stood up. I slipped my left hand into the loop. I stretched myself. I was thankful from my soul that my knees didn't tremble. There was no sweat. I was in absolutely as good physical condition as I am at this moment, and no more nervous.

"I was marched out into the yard, and there I saw a pile of dirt. I tried to make out whether it had come from my grave. I couldn't. We had got half way across the yard when my sergeant was stopped by an old color sergeant. There was talk between them and after it I was marched through the gate of the yard to the auto of my Brussels friend, which has since disappeared utterly from my ken. I was placed in the auto with a guard of four men and a chauffeur—a guard on each side of me, one in front of me, and one in the seat with the chauffeur.

"They unbound my hands now, and they did it tenderly. We rode for three-quarters of an hour, arriving at Lobbes, where I saw a sign over one of the shops for the speedy making up of mourning garments which you encounter so frequently in Belgium. The sign read:

MOURNING IN
TWELVE HOURS.

"Everywhere there were signs of recent battle. The ruins of houses were still smoldering and the streets were one mass of broken guns, dead horses, French caps, shoes, and knapsacks. Several bass drums were strewn along the road.

"Not yet was I hoping for any change in the status of my case. From chance remarks made by my guards I gathered that we were going to the high commander, and I supposed that I was to be shot with the rest of our party.

"On the edge of the actual battlefield one of the tires of the $5,000 automobile received a puncture, hence our progress was slow and I was able to take in everything.

"The field was a gently sloping plain half a mile wide. French dead lay here and there and the ground had been torn all to pieces. A gray mist hung over the plain. Through what was left of the standing grain moved a straggling German column. Its march was hindered a little by dead cows and calves which had been torn apart by shells.

"There were new made graves in trench form, and in them the German dead must have been buried, for nowhere was the body of a German soldier to be seen nor any sign of German equipment. This, as you and I have since learned, was in accordance with German practice. If they can possibly avoid it they leave no evidences of German losses behind them.

* *

Officer Encourages Him.

"As we went limping across the battlefield with our punctured tire we met a young German officer, who gave me my first bit of encouragement. He spoke exquisite English. After I had told him my story he said, 'If your papers are right I hope for the best.'

"'Is the commander a just man?' I asked him, meaning Gen. Sixt von Armin, who had led the German troops into Brussels.

"'Yes, a very just man, a very fine man,' replied the young officer; 'but you must understand that he has so many things to do that the case of an alleged spy is a very small matter.'"

"Did your voice shake when you were talking with the man who gave you your first reason to hope for life?" I asked Stevens.

"I don't think so," he replied.

It seemed to me that the mere lack of food would have made Stevens tremulous by this time, for the reader will remember that he had had nothing to eat since the night before. I said as much to the narrator.

"I hadn't then felt the lack of food," he answered. "That was to come later."

But let him resume his own way of telling his story.

"The automobile reached the Château Casteau, a beautiful old place typical of the life of the old aristocracy of the Belgian countryside. In the courtyard stood a long table, and at it sat nigh officers who were poring over maps. One of them was drawing a new map. Dispatch bearers were coming and going on horses and bicycles, and the court was full of automobiles.

* *

Brought Before Tribunal.

"As I stood leaning against a balustrade of the terrace watching the brilliant picture I thought of Gillette's 'Secret Service,' and it came to me that only a love affair was lacking to make my place in the scene harmonize with the rest of it. But for me there was no romance in the situation. I resented that.

"After perhaps fifteen minutes they ordered me to be taken across the road into an apple orchard. In the orchard was a platoon of German soldiers standing at parade rest, say half a company, or sixty men, and my guards took me to the left of the platoon.

"It was then that I first caught sight of the other fellows of our party. They were under a guard of six men on the other side of the orchard. There was the inevitable stone wall, and I thought to myself that with true German thrift they had brought me here to turn me off with the others—Gerbeault, Hennebert, and black David. I was wearing one of the new fashioned German outing shirts with what they call a Goethe collar. Gerbeault said afterwards that I made a perfect picture of a spy on his way to execution. In that respect at least I fitted in with the Gillette scheme of things.

"I did not then join my friends. We all stayed for some time in the orchard, listening to the sound of cannon in the distance. Then I was marched out with the platoon. It joined the rest of its company—the Seventh of the Thirteenth regiment—which had been doing general staff guard. The staff led the way in autos and we started on the march south toward the French border.

"The way was hot and dusty. I began to feel the lack of nourishment and I feared I was going to faint. I didn't want to do that. I asked a guard for bread and water. He had none, but he very generously offered me wine. After half an hour's march we halted and I again met my kind English speaking German lieutenant. He tried to reassure me by speaking of Gen. von Armin's character for justice. 'But,' he added, 'you must understand that he is very busy.'

"Two other lieutenants were passing on the other side of the road. Evidently they had heard of my case. 'Do you speak English?' one of them called to me. At my reply they bade me come across to them.

"They gave me a whole box of chocolate, filled my pockets with chocolate, and ordered bread and jam for me. Both were charming men. I wish you would mention their names in THE TRIBUNE. One was Dr. August Thienemann, a scientist, of Langenstrasse 18, in Münster; the other Heinrich Bergmann of Hufferstrasse 35, in Münster.

They kept right with me, ordering the guards to fall back. To them I outlined my story. We marched together until 3 o'clock. Five or six miles before Beaumont a train of heavy field artillery passed us. All who saw me shook their fists at me, made motions across their throats, and called me 'pig dog' and 'spy,' but my two lieutenants were at pains to explain to officers who passed that I was not a spy, and they gave two or three fellows the devil when they flung hard words at me. Thienemann especially fell all over himself to be nice to me, and when we halted at a deserted farmhouse he brought me the first chair he could lay his hands on and gave me water and cigarets before he would do anything to make himself comfortable.

"My head and my mustache were white with dust and my eyelashes so heavy with dust that I could hardly see. He helped me to wash up and brought me bread and jam and wine. He had a silver flask of old brandy. There were just two drinks left. He poured out the larger part for me.

"'You are being very decent to me,' I said, 'and I can't thank you.'

"'No! No!' he said. 'It is my duty to be decent.'

"On this stage of the march there was an intensely comical incident that even I could relish. The soldiers came to a schoolhouse, where they found the bass drum, snare drum, cymbals, horns, and music racks of what I suppose in happier times had been an energetic village band. Forthwith the tired marchers gave a burlesque concert and parade. They found straw hats and umbrellas and with these made a 'march past' that was like nothing so much as the antics of the clown band in the circus. Other soldiers leaned against the walls and trees and laughed until they were gasping.

* *

Verdict Delayed.

"Some time after 2 o'clock I was ordered to be taken before the judge advocate general. I asked Dr. Thienemann if I might mention his name to the judge. 'Most certainly,' he said. 'In fact, I shall go with you to him.'

"The old judge sat in an old fashioned victoria with a grim looking secretary by his side. He was gentle, fatherly, and soft voiced and there was a humorous twinkle in his eyes as he scrutinized me. I have forgotten his name, but I remember learning that in civil life he is a very eminent German jurist and that in the army his rank is that of division commander.

"He held my papers open before him. It was raining and he ordered me to put on my hat. Having asked my name, the date and place of my birth, and my religion, he told me to tell my story. When it was finished I remember that one of his comments was, 'Don't you know that correspondents and artists aren't allowed with the army? This is not a Mexican war.'

"Then he dismissed me, and all the rest of the way of the march into France I followed the judge's carriage. On every side I continued to see the signs of a French rout, and among the signs were champagne bottles.

"Finally from way up front we heard the sounds of cheering and of soldiers' voices lifted in the strains of 'Die Wacht am Rhein' and 'Deutschland Ueber Alles.'

"Still advancing, we came to the frontier post, a rough hewn field stone four or five feet high. At its base and partly in the ditch lay a dead French dragoon, a trumpet at his feet. A German soldier had covered the face with a bit of cloth. That was my entry into France in war time. It was such a picture as a man carries with him till his last hour of life.

"After a march of four kilometers into France we reached the town of Hestrud, halting in a field. Again I was taken up to the judge advocate general's carriage, and there I gave him as references for the truth of my story the names of the American minister to Belgium, Brand Whitlock, and the American consul at Brussels, Ethelbert Watts. With that my examination apparently was closed.

"All this time we were so close to the firing that we could hear the rattle of small arms amid the thunder of the big guns.

"I was taken to a house in the center of the town and there I again found my companions. After a wait of half an hour I was ushered alone from the hall into the sitting room, and no sooner was I inside the door than the old judge rounded on me with: 'Then you declare that you are a spy!' ('Alors, vous declarez que vous etes un espion!')

"I was staggered.

"'No! no! Certainly not,' I cried. 'Not only that, but I swear on my honor that I never had any such intentions.'

"The old man's manner suddenly changed. 'Ca, c'est bien!' he said, and beamed kindly on me again.

"My companions were brought into the sitting room, together with a young officer who was sworn in as an interpreter. He read our depositions—which had been taken down at different times by the judge advocate's grim secretary—from German into French, and each of us signed his deposition.

"'Now, listen carefully,' said the old judge; 'these are the depositions that have been made against you.'

"There were read out to us then the depositions of a trumpeter, a sergeant, two other soldiers, and the pleasant spoken underlieutenant and the overbearing lieutenant who were of the detachment which we had encountered on that unfortunate Monday noon just outside Nivelles. Only the day before, as a matter of fact, but how remote it seemed!

"All the depositions varied materially and were contradictory, but all of them united in contradicting the trumpeter's, which was the most confused and false as to the numbers in our party and our conduct when we were arrested. At one point, when it was stated that our party had numbered five and that the fifth man had run away, I said 'That is an absolute lie.' The grim secretary gravely took notes of our denials. A legal process in a Berlin court could not have been more methodically conducted.

"We were led out of the sitting room and Thienemann entered it. He must have said something pretty strong for us, for when he had rejoined us in the hall and I had asked him how our case was going, he said: 'O, I think it's going all right,' adding, 'and now you are to go to bed.'

"I asked that my belongings be returned to me. All I got was my money, which the judge returned to me, remarking as he did so, 'Are you content?'

"'Perfectly,' I replied.

"A night in the café at Hestrud followed. French prisoners were herded there, and with them were three Belgian civilians who had been taken with revolvers on their persons. One of them was crying and the other two were trembling so that they could hardly control themselves.

"One of them said to me, 'I have done nothing, but it is true that when I was taken I had a revolver in my pocket.' At midnight



"SIR, IN THE MORNING YOU WILL BE SHOT."

they were led away. Their case seemed desperate. The next day from the window of my prison in Beaumont I saw them swinging cheerfully along the street. They were free and they were laughing.

* *

The Firing Squad Again.

"Our food that night was a pint of soup for the four of us and a handful of biscuits.

"In the morning vile coffee was served out, and on it we made the march back into Belgian territory and to the town of Beaumont. Before the march began the captain of the company, much less austere than he had been before, came to us and asked, 'Do you want to march with the company instead of with the prisoners?'

"'Yes,' we said, 'by all means with the company.'

"And so we started away on the last stage of our weary journey. We were passed by constant streams of German troops marching out of Beaumont to the front. It was nearly noon when we reached that town of Beaumont which is the seat of Prince de Caraman-Chimay, whose first wife was Clara Ward of Detroit. Just make a note that we got there about noon, for the fact later became amusing in a horrifying sort of way.

"At Beaumont we were ordered into the courtyard of what seemed to me to be a convent school, and there again was the suggestive wall such as had given me so much cause for reflection at the gendarmerie in Manage and in the orchard at Château Casteau.

"In the courtyard troops are drawn up. The captain of the company with which we had marched remarks to the concierge that three priests are coming. So-so, I thought, they are not going to turn us off without the last rites.

"The queen's photographer, an intensely volatile person, spent most of his time in bleating about the imminence of death, and that was beginning to get on my nerves, for I felt I needed all the steam I had left after two days of misery. So I spent most of my time telling the Belgian to dry up and trying to bear it in upon him that he was a menace not only to us but to himself. Along about this time the judge advocate appeared briefly upon the scene, and for the last time. There is a short conference, the result of which is that we are ordered to the temporary military prison, or guardhouse, in the adjacent street.

"Save for us, the prison, a room fifteen feet square, with five tons of shells piled in the hallway leading to it, is empty. The sergeant of the guard, a university bred man, is very kind to us. Little things they were, but they meant so much, such as giving us things to eat and cups to drink from. Wednesday night we spend in this prison, but before I lay down in the straw to sleep I ask a soldier to go out and buy me two or three postcards, so that I can send some word to Brussels. One that he brought back pictured a scene from the ancient annals of Beaumont. 'The meeting of Charles Quint and the three Auvergnats on the route to Phillippeville,' was the line under the picture.

"You remember that a few moments ago I asked you to note the fact that we had arrived in Beaumont about noon. Well, over the picture was this bit of doggerel:

"'Ville de Beaumont, ville de malheur,
Arrivé à midi, pendu à une heure.'

"At first glance this line about Beaumont, 'city of misery, where you arrive at noon and are a hanged man at 1 o'clock,' gave me quite a turn, but then I realized that 1 o'clock was already passed and that I was not yet hanged. So I took heart of grace and lay down to pretty peaceful dreams.

"Thursday morning twenty-seven Frenchmen were thrust into the room 15x15 feet. So we numbered thirty-one, and you can imagine from some of your own recent experiences while under surveillance what it was like. In the course of the morning, though, the Frenchmen were sent out to sweep the streets, and the instant the room was cleared of them you and McCutcheon and Cobb and Hansen and Lewis were brought in.

"It was that instant that the fear of death lifted from me after more than seventy-two hours. I felt that if the Germans had really decided to execute me they would not have allowed me to join a party of my countrymen."

* *

Imprisoned with Correspondents.

I should add that, seeing us and feeling the long strain suddenly lift, Stevens still did not collapse. In truth, of the nine suspects in the room at that instant he was the most composed. The gallant Gerbeault was a bit heady with relief; the Belgian, a wretchedly sick man, was in rather a pulpy condition, and of the state of brave black David nobody stopped to take any account. As for us five Americans who were newcomers in the prison, we were so dazed to find ourselves in actual imprisonment after a morning of mere surveillance in a tavern that I don't think we had made up our minds whether to be frightened or angry.

As a matter of fact, before we had made up our minds we were returned to the tavern, and so Stevens was left alone again with his foreign friends.

Here are the last sentences of his narrative:

"The few minutes you men were with us amid the straw cheered me immensely and I never realized so fully how true it is that misery loves company. After you left, the thing that was hardest to bear was the black looks and blustering words of the German private soldiers, who would stop in front of the windows of the prison as they passed along the street and look at us as if we were wild beasts. I could bear it no longer and appealed to the officer of the guard that, whatever we might have done, this was more than fair punishment. He took compassion on us and had the shutters of the windows closed.

"In a few minutes appeared the kind Rosenthal of whom you wrote so appreciatively in one of your dispatches to THE TRIBUNE, and after questioning us he turned to me and said: 'But you are an American! Come with me.'

"It was then that I was brought into the tavern where you were, and you got me a drink of brandy and offered me cigarets. If there was any time in the course of my troubles that I was very close to tears it was then. You will remember that in a few minutes Rosenthal took me back to prison. He asked me for more details of my story, and when I had given them I said: 'I swear by all that is good that what I have told you is true!'

"'I believe you,' he replied, 'and I'll go to the commandant and do the best I can for you.'

"How good his best was you know, for in three-quarters of an hour I was back with your crowd in the tavern, and your crowd was my crowd."

* *

Retrospect.

That was Thursday afternoon, Aug. 27. Stevens slept with us that night on the tavern floor. On Friday night he left with us and a big detachment of French and English prisoners on a train bound for Aix-la-Chapelle. We reached Aix on Sunday morning. Here Stevens is no longer under surveillance, as we all were during our first four days in Aix, but he has given his word of honor to the German military authorities not to try to make his way out of Germany to Brussels until they give him permission. He will keep his word. Such men do that.

One day some of us were speaking of his experience as a test of character—how it would help a man to know himself in either his weakness or his strength.

"Yes," he said in his musing way, "I wouldn't take ten thousand dollars for the experience—but I wouldn't go through it again for twenty thousand."

He bears no rancor and does not rail at the German army. Of the man who put him through the night of hideous torture he merely remarked that he would like to 'punch his head.' For the behavior of the German troops on a hostile countryside he had only words of praise, calling our attention to the fact, which we also had observed, that drivers of the ponderous German army wagons scrupulously gave the carts of the refugee peasants their share of the road when they met up with them in the neighborhood of Nivelles. He spoke, too, of the fact that in the final adjustment of his troubles he was subjected to no drumhead court martial of the spy of story books, but had the privilege of a patient hearing before a great German jurist who was with the army to see justice done in just such cases as his.

What, then, is the explanation of the studied theatricalism of the dreadful night at Manage—the tying of the hands, the barring of the windows, the mock trial without the hearing of the prisoner's testimony, the placing of the death watch, and the appearance of the two sappers with the spade and the acetylene lamp?

Was it all a hideous practical joke, devised with diabolical cunning by a brutal and degenerate mind, or was it a sickening blunder?

Was the over-lieutenant mad, or was he a credulous, overzealous, overbearing, incompetent, worried ass who lost his head?

Stevens does not know.

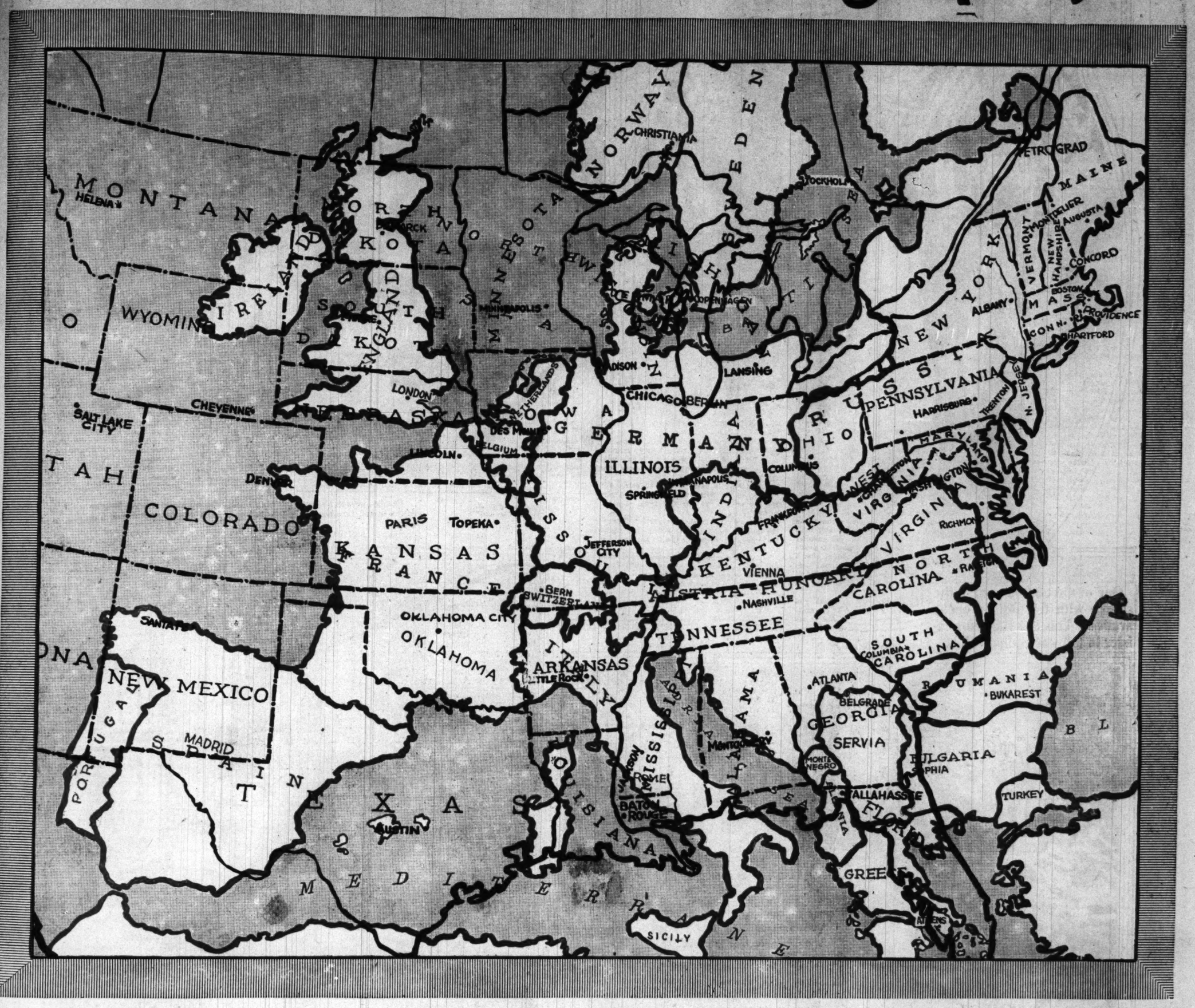
Probably the only men in the world who do know, or ever will know, are the eleven soldiers of the guard who played their part in the wicked farce, if farce it was.

It is certain that the over-lieutenant's own men indicated by their furtive pantomime during the encounter at Nivelles that their commanding officer was unbalanced and ferocious; and it likewise is certain that Germans who heard the story have said that the over-lieutenant ought to be court martialed.

Anyway, we called the principal actor in the tragi-comedy "Stevens, good American," and we were proud to shake his hand.

For Stevens came through.

A Lesson in Geography



TODAY the greatest geography class that ever existed is studying its lessons with an earnestness that would bring joy to the heart of a schoolmaster. Before the maps in front of the newspaper offices, in front of store windows where portions of atlases are displayed, poring over the daily records of the advances and retreats of the European armies are thousands of students of geography.

And many of them have learned facts that astound them. They have learned that in an area almost equal to the United States and Alaska Europe has twenty-six countries and that only one of these countries, Russia, is larger than Texas; ... nine are larger and seventeen smaller than Illinois; that several have less population than Cook county.

If the members of the class have looked up the statistics of population they will have found that although many of the countries of Europe are densely populated, because of their small area some of them have about the population of single states in our country. Of the strenuous Balkan states which a few years ago humbled Turkey only Roumania has more people than Illinois. Roumania has about 7,200,000 people, Illinois 5,638,591. Bulgaria has about 4,300,000 people, Greece only 2,600,000, Servia 2,900,000, and Montenegro but 250,000.

Illinois has almost as many people as Sweden, Portugal, the Netherlands, or Belgium. It exceeds in population Switzerland, Denmark, or Norway. Luxembourg has but 259,000 people, less than the number on the north side of Chicago and only a fourth of the number on the west side. A number of wards in Chicago have more people than one of the independent countries of Europe, Monaco, and the city of Chicago has more people than Greece or Norway. Five countries the size of Belgium could be put in Illinois, almost four the size of Denmark, about eight the size of Montenegro, almost four the size of Switzerland, and almost five the size of the Netherlands.

Russia is the only country comparable in size with the United States and it has a greater area than the combined areas of the other twenty-five countries. Placed in the United States it would occupy all the land west of the Mississippi to the Pacific except Missouri, Arkansas, and Texas. The British isles would equal in territory New England, New York, and two-thirds of New Jersey. Belgium could be placed in the southwest and Holland in the northeast quarters of Pennsylvania. France covers an area equal to our Atlantic states from Pennsylvania to South Carolina; Switzerland could be contained in the western third of Virginia, and Italy would cover half of Alabama and Georgia and all of Florida. Denmark equals little more than the northern peninsula of Michigan; Germany equals about four states the size of Illinois and Austria-Hungary is four times as large as Missouri. The six Balkan states could be placed in Texas and there would be much room left.

* *

In the Latitude of Canada.

It must be remembered in making these comparisons that many of the countries of Europe would not fall within the United States at all if they were moved in a direct line across the ocean, for the great nations of Europe have developed their industries, cities, and great populations not in the latitude of the United States so much as in the latitude of Canada. To bring the warring nations within the area of our country the various cities and countries must be shoved south a distance of approximately 700 miles.

If Canada had centered under one government the peoples, industries, and resources of Europe lying north of the forty-ninth parallel of Europe we would not stand today at the head of the countries of the western hemisphere with more people and greater wealth than all the other American countries combined, but we would be only a poor second to our northern neighbor. The lady of the snows would boast of a population of 250,000,000 occupying the greatest industrial area of the earth; for in Europe north of the forty-ninth parallel we find all of the British isles, Belgium, the Netherlands, Denmark, Norway, Sweden, nine-tenths of Germany, an equal portion of Russia, and the northern strip of Austria-Hungary and France from Paris to its northern boundary.

Along the sixtieth parallel we find three great national capitals—Christiania with 240,000, Stockholm with 346,000, and Petrograd with 2,000,000. Moved westward to the American continent Christiania would rest on Fort Churchill on the west shore of Hudson bay, Stockholm would be in the middle of the bay, and Petrograd would lie on the east shore near the northern part of the peninsula of Labrador

London, The Hague, Brussels, and Berlin similarly transplanted would follow close to the fifty-second parallel. London would be in Manitoba, 100 miles north of Winnipeg; The Hague and Brussels in the Northwest territory of Canada north of the province of Ontario, and Berlin on the Albany river, 200 miles north of the northwest point of Lake Superior. Paris alone would be near our boundary line, for it would be situated near the Lake of the Woods on Minnesota's northern boundary.

* *

War Zone on American Soil.

Today it is estimated that of Europe's 450,000,000 population 18,000,000 men are under arms. These men are on battlefields scattered over a territory less in extent than that of our own country. Suppose then Chicago were the center of this storm from which men are going out to meet the enemy on the north and south, as they have from Berlin; suppose Berlin were placed on Chicago, what would be the relative positions of the armies?

Paris would be located west and a little north of Topeka, Kas. The road from Berlin to Paris, therefore, would pass across Illinois, through the northern part of Missouri and into Kansas. Where the boundary lines of France and Belgium touch the ocean would be placed north of Lincoln and west of Des Moines. From there the French boundary line would sweep south and east to a point west and a little south of Jefferson City, Mo., near the Kansas and Missouri line. This latter point would correspond with the junction of the French, Swiss, and German boundary lines.

The middle west, therefore, would be the battle ground of the German army of the southwest.

On the northeast the Russian boundary would start at a point east and a little south of Georgian bay and north of Lake Erie and extend in an irregular line to a point in North Carolina near Raleigh. This latter point corresponds with the junction of the boundaries of Roumania, Austria-Hungary, and Russia.

Across the eastern half of the United States and well into the southern states the armies of the czar and kaiser would be engaged. The Servians would be battling along a line extending from a point in Georgia about midway between Atlanta and Tallahassee, Fla., to a point near the Georgia-South Carolina line, south and a little west of Columbia.

Considering merely territory a great part of the United States would not be affected by these battles. Probably only a portion of not more than thirteen states would be in the war zone. The great west, New England, and much of the middle west would be far from the smoke of battle. But in this territory all but 2,000,000 of the total males of militia age would be engaged. In 1910 the total male population of the United States between the ages of 18 and 44 years was given as 20,473,684. With 18,000,000 men in the field but 2,000,000 would be left to carry on the necessary work of the whole United States as well as produce the supplies for these great armies.

IN THE LI



One of the 60,000 men of the church with fighting European armies. This is a Belgian minister in full war equipment.

© AMERICAN PRESS ASS'N



Photo © by UNDERWOOD & UNDERWOOD

Peasant women at great personal risk distributing walnuts to the Belgian soldiers in the trenches while the attack by the Germans at Antwerp was raging.



Photo by AMERICAN PRESS ASS'N

Australian Light Horse who are on their way to France to join the Allies.



Wrecked street in Soissons caused by German bombardment.

© INTERNATIONAL NEWS SERVICE



The young ideas take the cue from their fathers and play at the bloody business of war. Just like their elders, whose objective point was Paris, these Bavarian youngsters have painted on their siege gun, made of a piece of stove pipe mounted on wheels, "Nach Paris," the German for "To Paris."

© - UNDERWOOD & UNDERWOOD



Indian Fighters in France Filling Their Belts with Cartridges.

© UNDERWOOD & UNDERWOOD

LIMELIGHT





German soldiers in the trenches enjoy of the comforts of home. The along the great battle line in have settled down to practical siege and the soldiers have built shelters in which they set up housekeeping.

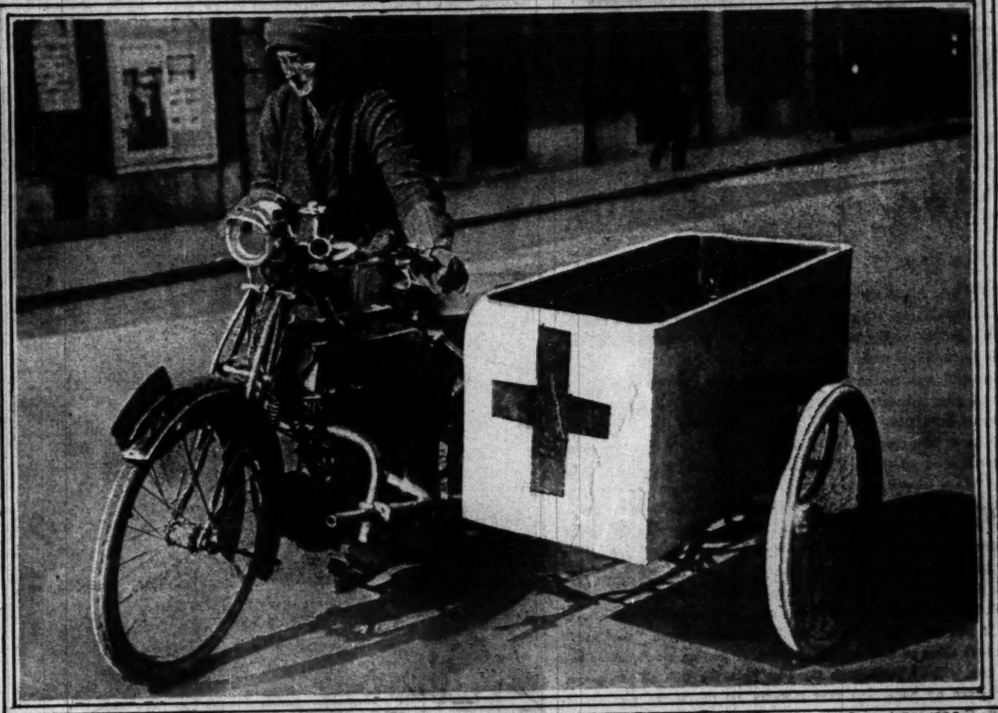
© UNDERWOOD & UNDERWOOD



A concert for wounded soldiers in a Berlin military hospital.



© UNDERWOOD & UNDERWOOD



Miss Herman, an English girl, follows her father and brother to the front, as Red Cross motorcyclist, to carry emergency hospital supplies.

© UNDERWOOD & UNDERWOOD



A victim of the German invasion in the St. Jean Hospital at Brussels.

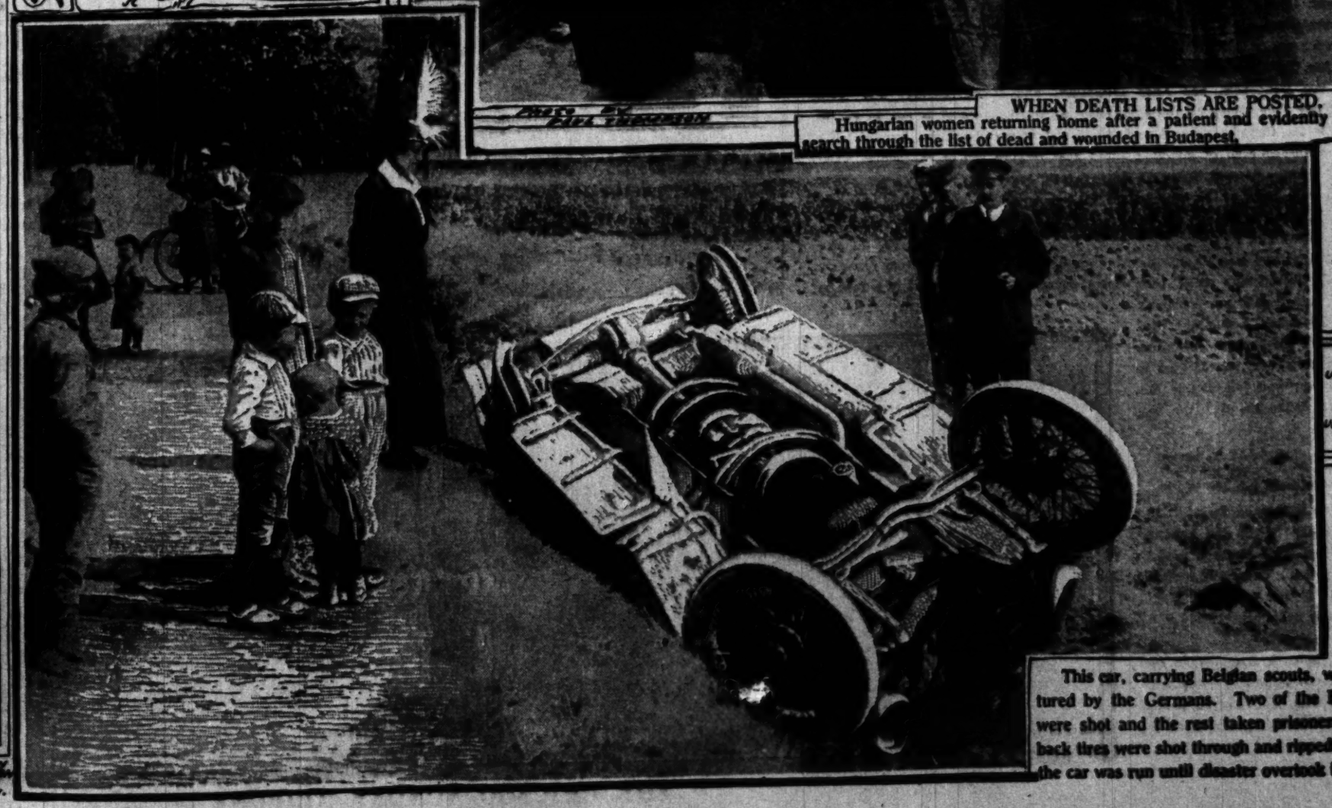


A wounded Belgian being carried out of the firing line at St. Gillies in one of the Belgian ambulance carts.



Photo by Underwood

WHEN DEATH LISTS ARE POSTED.
Hungarian women returning home after a patient and evidently tragic search through the list of dead and wounded in Budapest.



This car, carrying Belgian scouts, was captured by the Germans. Two of the Belgians were shot and the rest taken prisoners. The back tires were shot through and ripped off, but the car was run until disaster overtook it.

© UNDERWOOD & UNDERWOOD

THINGS HAVE CHANGED SINCE WE WERE KIDS

I know because I was play director at Palmer Park for a day, Says Oney Fred Sweet





WHEN I first found out that I was going to be director for a day at one of Chicago's biggest playgrounds I looked forward to hollering to "Skin-nay" to "come on over." I had not been on the job ten minutes before I came to the realization that our old friend "Skin-nay" was nowhere in the neighborhood. Before the day was over I was glad Skin-nay couldn't be with us, because I am sure the experience would have made him weep.

The old apple tree that Skin-nay used to climb is today a perfectly tested apparatus upon which the 1914 Chicago boy exercises according to instruction: "Legs together, toes pointed, head up, chest out, stomach in, shoulders back." And, Skin-nay, you should see what has taken the place of that old swimming hole that you and Buck Engledorf knew in the woods out north of town. Instead of that deep spot in the "crick" just after the shallow point where the water trickled down over the "riffles" and became dark shadowed beneath the overhanging maples, they've got a big concrete tank that can be filled with water until it is from three to fifteen feet deep. If you get a stone bruise you're hurriedly given "first aid." There is no such thing as stepping on crawfish or getting bloodsuckers between your toes. There is no such thing as "staying in" all afternoon. You're only given an hour, and that includes all the moves you would make between the time you are given your locker key and your final supervised shower bath. They can tell whether or not you've been in before the same day by how clean your face looks, and now they're even wise to the "repeaters" who were caught rubbing their features with dirt.

Kids went in swimming at the rate of 225 an hour on the hot days last summer, Skin-nay. But that's nothing. Why, out at Palmer park, where I was director of play the other day, we had enough kids to make seventy-five baseball teams. Do you remember what a hard time you had getting enough kids together for two baseball nines? The kids at Palmer park don't wait to be chosen to pitch or play left field. They "sign up." In fact, to tell you the truth, Skin-nay, out at Palmer park I found that the kids were even cutting out the good old game of baseball that your gang used to play. But I will tell you about my painful experience in this connection later. During my day on Palmer park's forty acres I didn't hear a single "Yoo-hoo." It was all "At-aboy! At-aboy!"

* *

"Here Comes the Bluebird."

Within a few blocks from Palmer park are the Pullman shops, to which 12,000 men carry collapsible dinner pails that don't look a bit like the kind you see in the prosperity cartoons. It is the men recently from England who are employed as upholsterers—padding chairs and tacking linings; it is the men who have come from Holland (wooden shoes are still worn near Palmer park) who are the experts at cabinetmaking—the turning out of fancy panels, each one just alike, day in and day out; from Scotland—in fact, right from Bobbie Burns' old home town—have come the varnishers and painters; Poland has furnished those huge fellows who for a period of two years at least can stand the strain as riveters of steel; and there are all sorts of odd jobs for the newly arrived Italians and Lithuanians. And so it happens that Peter von Deudekom, and Andy McGregor, and Heine Berger, and Veto Wolfranski, and Tony Petryskoski all chase together as soon as school is out to get to Palmer park to play. Consciousness of nationality and race and religion is as faint a thing there as the hushed echo of mingling voices that reaches you of an evening when you pass on an Illinois Central suburban train.

My first half hour of play directing was on the girls' part of the well shaded, concrete benched, geranium bedded, high iron fenced playground. I wish, Skin-nay, that you could have seen bloomered Celia Grotsky swing on one of the maypole ropes. I will never forget what a picture she made with the autumn breeze sending in every direction the bobbed blonde locks, with their pink ribbon adornment that was tied in a bow on top of her head. And then I had to blow a whistle because Alberdina Langredyk was standing up in one of the swings. Alberdina understood immediately and she decided to quit swinging anyhow and join Bessie McLeod and Zuretta Petrocello and the rest in playing:

> Here comes the bluebird through the window,
> High diddle dum, dey dey dey dey;
> Takes a little dancer and hops through the garden,
> Sings high diddle dum, dey dey dey.

It wasn't a bit like "Drop the handkerchief" or "Clap 'em out," like you used to play at surprise parties. There was a classic dance mixed up in it that had to be taught by a woman teacher who had studied it all at college.

Christina Zotti, aged 9, half Italian and half Swedish, left the game to try the traveling rings. They were just like you used to see in the circus. Swinging far from the ground, she would never let go on one ring for another until she had said something like this clear though:

> C and Cye and Constanta, Nye,
> Nople and a popol and a Constantinople.

And, Skin-nay, on the teeters they didn't say "Teetar totter, bread and water." They dipped up and down to "When that midnight choo-choo leaves for Alabam."

* *

Even Nicknames Have Been C'anged.

When I got over to the place where the kids above the age of 10 play I actually found, Skin-nay, that even nicknames had changed, and instead of Buffalo Bill, Ty Cobb was the popular hero. You know those pants you used to wear that fitted tight around your knees and had to be patched continually? Well, the Palmer park kids wore trousers that were bloused at the knees, their sweaters were monogrammed, and their coats had fancy belts and plaits down the back. Instead of giving a fellow a nickname because of some peculiarity in his anatomy, they drew their inspiration for such purposes from the various degrees of mental efficiency. "Skin-nay" and "Stubb" and "Fatty" have given way to "Bughouse" and "Ivory Dome." There were no bullies. When being a bully means being deprived of the park privileges, one ceases to care to be a bully. War? Tony Anastasia summed up the extent of interest taken in that affair. "Aw," poohed Tony, "we ain't in it."

Of course, having been a kid like you were, I wasn't a bit leery of showing other kids how to play any more than you would have been. When I thought we had had about enough of the apparatus, exercise on which has been shown to take away 43 per cent of the crime committed in a community, I thought it time to start something like "one old cat" or ante over"; or, seeing that there was plenty of material, a regular baseball game—throwing up the bat and catching it for a test of "hand over hand" before picking out the players. But, Skin-nay, while there are not as many of the Scotch as there are of certain other nationalities that help make up the 55,000 persons who live in the community for which Palmer park is the recreation center, I will say that the Scotch have certainly predominated when it comes to furnishing pastimes. What do you suppose the kids all yelled for? "Soccer!"

What! Hadn't I heard of Bennie Govier, Pullman's champion soccer player?

Did I suppose I could play without putting on a soccer costume with a striped sweater and my bare knees exposed to the autumn winds?

Was it possible that I knew nothing about the comparative standing of the Kensington Stars, the Roselands, the Pullmans, or the Hyde Park Centers?

Well, they didn't get my goat for a minute, Skin-nay. I still figured that kids hadn't changed very much after all; there might be one or two new twists to the games, but I would quickly catch on.

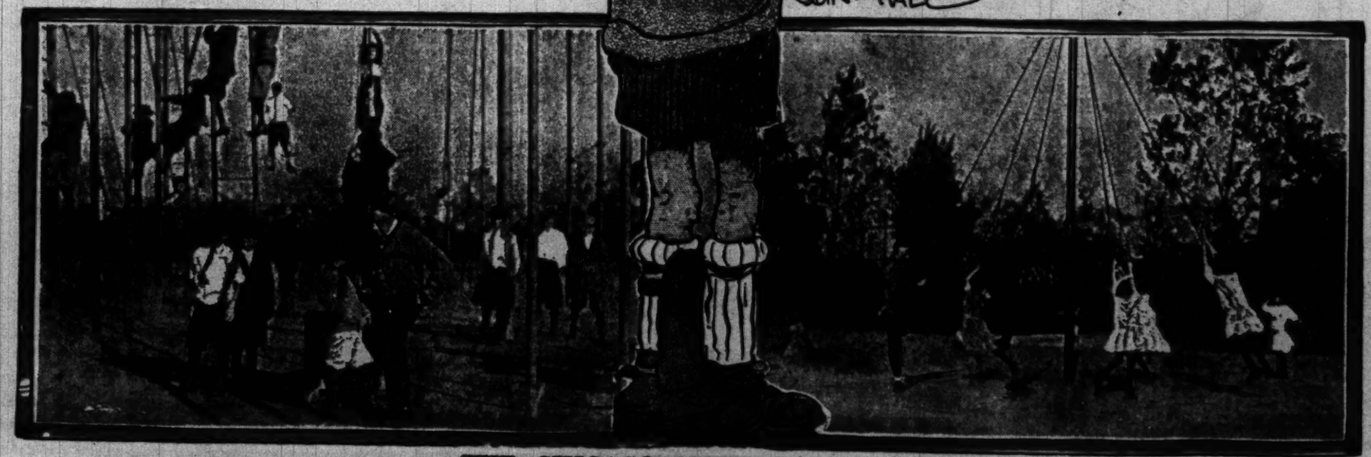
* *

A Failure at "Inside Left."

It wasn't long before the team from our park was out on the field ready for the referee's whistle. I didn't take as much interest as I might have in the preliminary practice and the game was almost ready to start when Veto Wolfranski came over to tell me that Heine Berger hadn't shown up and they were shy an "inside left." Would I take his place? Of course I would. Why not? They chased me back to the "gym" to get me into a costume that was something between a baseball and a football uniform. The referee tooted and the big game was on. I was glad the ball didn't come my way for some time, because I was confused by the Harry Lauder talk that was going on all along the sidelines: "What's the mat, ye bonehid, drap the ball!" "New, git the ba' awa' from ye!" "Do na' play wi' tha ba', Johnny, pass it r-r-reght across!"

And then all of a sudden the big soccer ball came my way. It was my turn to show these 1914 Chicago kids how we used to do. With the whole bunch chasing in my direction, I grabbed the pigskin firmly in both hands and started for the goal of the opponents. Skin-nay, what happened was awful. There was a din in my ears such as I have never heard before. As with difficulty I made progress down the field, I was interfered with not only by the players of the other team but by our athletes as well. They were all yelling at once, and above it all I could hear clear cut from their elders on the sidelines: "Bonehid! Bonehid!" By the time I had been brought to a stop and the referee had explained that a penalty would have to be paid for my foul in touching the ball with my hands, both teams had exhausted themselves in hurling epithets at me. It is my painful duty to record, Skin-nay, that after that my team would have no more of me in the game. Neither would they have any more of me as a director of play.

I don't know how the game ended. I didn't dare linger around to find out. But I had found out one thing, Skin-nay—things have certainly changed since we were kids.



The MILLION DOLLAR MYSTERY

By HAROLD MAC GRATH

$10,000 for 100 Words.

$10,000 for an idea, which you must tell in 100 words or less.

There will be no second prize.

Only one first prize of $10,000 for the man, woman or child who gives the best idea to finish "The Million Dollar Mystery"!

$10,000 for an idea.

$10,000 for 100 words.

READ THE CONDITIONS.

THE SUNDAY TRIBUNE prints today another installment of "The Million Dollar Mystery," a mystery story for the solution of which a prize of $10,000 will be given by the Thanhouser Film corporation. The story will run twenty-two consecutive weeks in THE SUNDAY TRIBUNE. As each chapter appears in THE TRIBUNE a two reel film corresponding with it may be seen in the various moving picture theaters. By this arrangement with the Thanhouser Film corporation it will be possible for TRIBUNE readers both to read the story and see the moving picture of it as it progresses from week to week. The first film was released on June 22. Each week another will be released until Monday, Nov. 16. The last chapter of the story will appear in THE TRIBUNE on Sunday, Nov. 22.

CONDITIONS GOVERNING THE CONTEST.

The prize of $10,000 will be won by the man, woman, or child who writes the most acceptable solution of the mystery, from which the last two reels of motion picture drama will be made and the last two chapters of the story written by Harold MacGrath.

Solutions may be sent to the Thanhouser Film corporation, either at Chicago or New York, any time up to midnight, Jan. 14. They must be received not later than that date. This allows eight weeks after the first appearance of the last film releases and seven weeks after the last chapter is published in THE SUNDAY TRIBUNE in which to submit solutions. The Chicago address of the Thanhouser company is 166 West Washington street and the New York City address is 71 West Twenty-third street.

A board of three judges will determine which of the many solutions received is the most acceptable.

The judges are to be Harold MacGrath, Lloyd Lonergan, author of the scenario, and Miss Mae Tinee of THE CHICAGO TRIBUNE.

The judgment of this board will be absolute and final. Nothing of a literary nature will be considered in the decision nor given any preference in the selection of the winner of the $10,000 prize. The last two reels, which will give the most acceptable solution to the mystery, will be presented in the theaters having this feature as soon as it is possible to produce same. The story corresponding to these motion pictures will appear in this newspaper coincidentally, or as soon after the appearance of the pictures as practicable.

With the last two reels will be shown the pictures of the winner, his or her home, and other interesting features.

Solutions to the mystery must not be more than 100 words long. Here are some questions to be kept in mind in connection with the mystery as an aid to a solution:

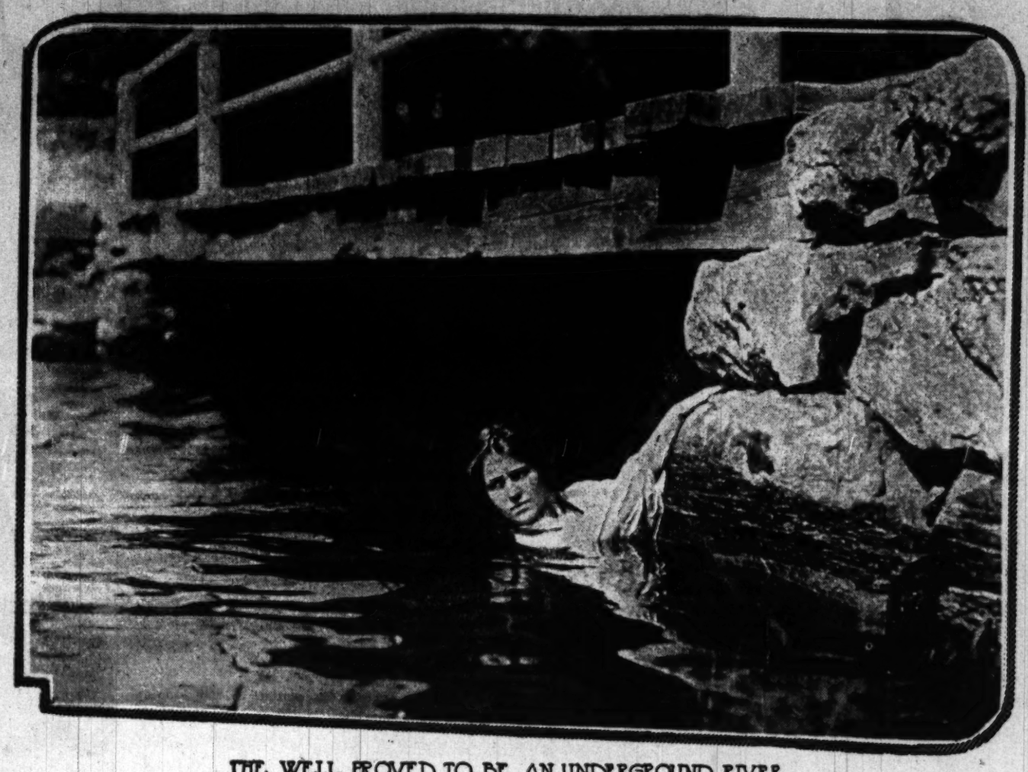
No. 1—What becomes of the millionaire?

No. 2—What becomes of the $1,000,000?

No. 3—Whom does Florence marry?

No. 4—What becomes of the Russian countess?

Nobody connected either directly or indirectly with "The Million Dollar Mystery" will be considered as a contestant.



THE WELL PROVED TO BE AN UNDERGROUND RIVER.



"WHERE HAVE THEY HIDDEN THAT MONEY?"

SYNOPSIS OF PREVIOUS CHAPTERS.

Stanley Hargreave, millionaire, having joined what he believed to be a great social movement, finds that in reality he has been trapped by the Black Hundred. After a miraculous escape from the den of the brilliant thieves, he lives the life of a recluse for eighteen years. One night, surrendering to a restless spirit of rebellion, Hargreave enters a Broadway restaurant and there comes face to face with the Black Hundred's leader, Braine.

After the meeting, during which neither man openly recognises the other, Hargreave hurries to his magnificent Riverdale home and lays plans for making his escape from the country. He writes a letter to the girls' school in New Jersey, where, sixteen years before, he had mysteriously left on the doorstep of the institution his tiny baby daughter—named "Florence Gray" by the note attached to the basket—and arranges that she be sent to him at once. He also pays a visit to the hangar of a daredevil aviator.

Braine and members of his band surround Hargreave's home at night, but as they enter the house the watchers outside see a balloon leave the roof. The safe is found empty—the million which Hargreave was known to have drawn that day was gone. Then one of the men outside announced that he had punctured the balloon and sent it to the bottom of the ocean.

The next day Florence arrives from the girls' school and is greeted by the butler, Jones, whom Hargreave has taken into full confidence. She is later visited by Countess Olga, Braine's companion, who claims to be a relative. Two bogus detectives call, but they find themselves thwarted by Norton, a newspaper man, who happens to be on the scene at the right moment.

Later Florence is lured from home by the band, but succeeds in freeing herself from their clutches. The next day Jones removes a box from its hiding place and, pursued by Braine's men, rushes to the water front. A race in motor boats ensues and Jones drops the box into the sea.

Concealed above the rendezvous of the Black Hundred, a man learns of the recovery by a sailor of the box Jones dropped into the sea and of its subsequent return to the sea, and he quickly communicates the fact to Jones. A duplicate box is planted and later secured by the band, but before its contents are examined the box mysteriously disappears.

Through treachery in the Hargreave household Florence is delivered into the hands of an unscrupulous doctor, who is in the pay of the Black Hundred. From the faithful Susan, Norton learns that the doctor has declared that Florence is stricken with smallpox and that he is preparing to spirit her away. By acting quickly, the reporter, with the aid of Susan, succeeds in extricating the young woman from the danger after an encounter with members of the gang.

Braine and Countess Olga plan a daring attempt to capture Florence and Norton at a masked ball given by Princess Parlova. They defeat their own plan by overanxiety.

(Copyright: 1914: by Harold Mac Grath.)

CHAPTER XIX.

FLORENCE was a fortnight in recovering from the shock of her experience at the masked ball of the Princess Parlova, who, by the way, disappeared from New York shortly after the fire, no doubt because of her fear of the Black Hundred. The fire did not destroy the house, but most of the furnishings were so thoroughly drenched by water that they were practically ruined. Her coming and going were a nine days' wonder, and then the public found something else to talk about.

Norton was a constant visitor at the Hargreave place. There was to him a new interest in that mysterious house, with its hidden panels, its false floors, its secret tunnels; but he treated Jones upon the same basis as hitherto. One thing, however: He felt a sense of security in regard to Florence such as he had not felt before. So, between assignments, he ran out to Riverdale and did what he could to amuse his sweetheart. Later, they took short rides in the runabout, and at length she became as lively as she had ever been.

But often she would catch Norton brooding.

"What makes you frown like that?"

"Was I frowning?" innocently enough.

"I find you this way a dozen times in an afternoon. What is the matter? Are they after you again?"

"Heavens, no! I'm only a vague issue. They will not bother me so long as I do not bother them. It has dwindled into a game of truce."

"Do you think so?" eyeing him curiously.

"Why, yes."

"What's the use of trying to fool me, Jim? If they haven't been after you, you are sensing a presage of evil. I'm not a child any longer. Haven't I been through enough to make me a woman? Sometimes I feel very old."

"To me you are the most charming in all this wide world. No, you're not a child any longer. You are a woman, brave and patient; and I know that I could trust you with any secret I have or own. But sometimes a person may have a secret which is not his and which he hasn't any right to disclose."

She became silent for a while. "I hate money," she said. "I hate it, hate it!"

"It's mighty comfortable to have it around sometimes," he countered.

"As in my case, for instance. If I were poor and had to work no one would bother me."

"I would!" he declared, laughing. "Come; let's throw off moods and go into town for tea at the Rose Garden; and if you feel strong enough we'll trip the light fantastic."

They had been gone from the house less than an hour when a man ran up the steps of the veranda and rang the bell. Jones being busy at the rear of the house, the maid came to the door.

"Is Miss Hargreave in?" the stranger asked.

"No," abruptly. The door began to close ever so slowly.

"Do you know where I can find her?"

The maid eyed him with covert keenness; then, remembering that the reporter was with Florence, said: "I believe she is at the Rose Garden this afternoon."

"That is in town?"

"Yes."

"Thanks." The man turned abruptly and ran down the steps.

The maid ran back to Jones.

"Why didn't you call me?" he demanded impatiently.

"There wasn't time."

"Did you tell him where she was?"

"Yes. But I shouldn't have told him if Mr. Norton had not been with Miss Florence."

Jones ran to the front, dashed out, eyed the back of the man hastening down the street, smiled, and returned to his work, or, rather, to the maid. He took her by the shoulder, whirled her about, and shot a look into her eyes that quailed her.

"Always call me hereafter, no matter what I'm doing. That man has never laid eyes on Florence and has no idea what she looks like. Why did you drug my coffee the night of that ball?"

She stepped back.

"And how much did they pay you for letting that doctor send Florence to Atlantic City? I know everything. Hereafter, walk straight. If you play another trick I'll kill you with these two hands. And listen and tell this to your confederates: I always know every move they make; that is why no one is missing from this house. There is a traitor. Let them find him if they can. Will you walk straight, or will you leave?"

"I—I will walk straight," she faltered. "The money was too big a temptation."

"Did they give it to you?"

"Yes. And more to stay here. But this is the first dishonest work I ever did."

"Well, remember what I have said. Another misstep and I'll make an end to you. Don't think I'm trying to scare you. You've witnessed enough to know that it's life and death in this house. Now run along."

At the Garden Jim and Florence sauntered among the crowd, not having any particular objective point in view.

"Sh!" whispered Jim.

"What is it?"

"Olga Perigoff is yonder in a box."

"Very well; let us go and sit with her. Is she alone?"

"Apparently. But don't you think we'd better go elswhere?"

"My dear young man," said Florence with mock loftiness, "Olga Perigoff has written me down as a simple young fool, and that is why, sooner or later, I'm going to put the shoe on the other foot. You and Jones have coddled me long enough. Inasmuch as I am the stake they are playing for, I intend to have something more than a speaking part in the play."

"All right; you're the admiral," he said with pretended lightness.

So the two of them joined their subtle enemy, conscious of a tingle of zest as they did so. On her part the countess was always suspicious of the sleepy-eyed reporter. She never could tell how much he knew. But of Florence she was reasonably certain; and so long as she could fool the pretty infant the suspicions of the reporter were of a negligible quantity. She greeted them effusively and offered them chairs. For half an hour they sat there, chatting inanities, all the while each mind busy with deeper concerns.

When the man in search of Florence eventually arrived and asked the manager of the garden if he knew Miss Hargreave by sight the manager pointed toward the box. The man wound his way in and out of the idlers and by the time he reached the box Jim and Florence had made their departure. The man bowed, approached, and asked if she was Miss Hargreave. For a moment the countess suspected a trap. Then it appealed to her mind that if there was no trap it might be well to pose as Florence, if only to learn what the outcome might be.

"Yes. What is wanted?" she asked.

The man took a letter from his pocket and handed it to Olga, saying: "Give this to your father. He knows how to read it."

Before she could reply the man had turned and was hurrying away.

Olga opened the note, her heart beating furiously. It was utterly blank. At first she thought it was a hoax. Then she happened to remember that there was such a thing as invisible ink. At last! Hargreave was alive; this letter settled all doubt in her mind on this question. Alive! And not only that, but the girl and Jones were evidently in communication with him. She summoned a waiter, made a secret sign, and he bowed and approached. She slipped the letter into his hand and whispered: "Show that at the cave tomorrow. It is in invisible ink and meant for Hargreave."

"He's alive?"

"Positively."

"Very well." The waiter bowed and strolled away nonchalantly.

Braine was in Boston over night, otherwise the countess would have taken the mysterious note at once to him. She remained for perhaps a quarter of an hour longer and then left the garden. She would have taken the letter to her own apartment but for the fact that the chemicals needed were hidden in the cave.

Now it happened that Florence went out for her early ride the next morning, and, crossing a field, she saw a man with a bundle under his arm. The sun struck his profile and limned it plainly, and Florence uttered a low cry. The man had not observed her. So, very quietly, she slipped from the horse, tethered it to a tree and started after the man to learn what he was doing so far from the city. She would never forget that face. She had seen it that dreadful night when the note had lured her into the hands of her enemies. The face belonged to the man who had impersonated her father.

It occurred to her that she might just as well do a little detective work on her own hook. She had passed through so many terrifying episodes that she was beginning to crave for the excitement, strange as this may seem. Like a gambler who has once played for high stakes, she no longer found pleasure in thimbles and needles and pins. She followed the man with no little skill and at length saw him approach a knoll, stoop, apparently press a spring, and a hole suddenly yawned. The man vanished quickly, and the spot took on again its virginal appearance. A cave! Florence had the patience to wait. By and by the man appeared again and slunk away.

When she was sure that he was beyond range she came out from the place of concealment, crept up the knoll, and searched about for the magic handle of this strange door. Diligence rewarded her, and she soon found herself in a large, musty, earth-smelling cave. Loot was scattered about and there were boxes and chairs and a large chest. Men evidently met here, possibly after some desperate adventure against society. She found nothing to reward her hardihood, and as she was in the act of moving toward the cave's door she beheld with terror that it was moving!

She was near the chest at that moment. The cave was not a deep one. There was no tunnel, only a wall. Resolutely she raised the lid of the chest, stepped inside, and drew the lid down. She was just in time. The door opened and three men entered, talking volubly. They felt perfectly secure in talking as loudly as they pleased. To Florence it seemed almost impossible that they did not hear the thunder of her heart. Strain her ears as she might, she could gather but little of what they said, except:

"If Hargreave had this paper we might all be put on the defensive. To an outsider it is a blank paper. But the boss will be able to read it. . . ." The speaker moved away from the vicinity of the chest and she heard no more.

Very deftly Florence raised the lid just enough to peep out. The man who had been talking was putting the note in his hip pocket. As he turned toward the chest he sat down on the soap box immediately in front of the chest. An inspiration came to the girl, an exceedingly daring one. She took her liberty in her hands as she executed the deed. But the dimness of the cave aided her. When she crouched down again the magic paper was hers.

It seemed hours to her before the men left the cave. As she heard the hidden door jar in closing she raised the lid and stepped out, breathing deeply. The paper she had purloined was indeed blank, but Jones or Jim would know what to do with it. And wouldn't they be surprised when she told them what she had accomplished all alone? Her exultation was of short duration. She heard the whine of the door on its hinges. The men were returning. Why?

They were returning because they had discovered a woman's shoeprint outside. It pointed toward the cave, freshly, and there was none coming away. To reënter the chest would be foolhardy. It would be the first place the men would look. She glanced about desperately. She saw but once chance, the well. And even while the door was swinging inward, letting the brilliant sunshine enter, she summoned up the courage and let herself down into the well, which proved to be nothing more nor less than an underground river!

The men came in with a rush. They upset boxes, looked into the chest, and the man who was evidently in command gazed down the well, shaking his head. Their search was thorough, but they found no one. And at length they began to reason that perhaps a woman had got as far as the door and then turned away, walking on the turf.

Meanwhile Florence was borne along by the swift current of the river, which gained in swiftness every moment. From time to time she bumped along the rocky walls, but she clung to life valiantly. In ten minutes she was swept to the other side of the hill, into the rapids; but the blue sky was overhead, she was out in the familiar world again. On, on she was carried. Even though she was half dead she could hear the roar of a falls somewhere in advance.

. . . . . .

Braine thought he really had a clew to the treasure, and with his usual promptness he set about to learn if it was worth anything. He procured a launch and began to prowl about, using a pole as a feeler. All the while he was being closely watched by Norton, who had concluded to hang onto Braine's trail till he found something worthy of note. Braine was disguised, but this time Jim was not to be fooled. But what was he looking for, wondered the reporter? Braine continued to pole along, sometimes pausing to look over the gunwale down into the water. In raising his head after the last investigation he discerned something struggling in the water, about three hundred yards away. The current leisurely brought the object into full view. It was a young woman with just power enough to keep herself afloat. The golden head roused something in him stronger than curiosity. It might be!

Braine proceeded to move the launch in the direction of the girl. It was this movement that turned the reporter's gaze. He, too, now saw the woman in the water and wondered how she had come there. When Braine reached the girl and pulled her into the launch Jim saw her face plainly.

He flew from his vantage point, found a skiff, and started after Braine.

"By the Lord Harry!" murmured the rogue. "Well, they can talk of manna from heaven, but this is what I call luck. Florence Hargreave, out of nowhere, into my arms! The god of luck has cast another horseshoe and it's mine."

He had a flask in his pocket, and he forced some of the biting spirits down the girl's throat. She opened her eyes.

"Well, my beauty?"

Florence eyed him wildly, not quite understanding where he had come from.

"I don't know how you got here," he said; "and I don't care. But here we are together at last. Where is your father?"

"I—I don't know," dazedly.

"Better think quickly," he warned. "I want lucid answers to my questions, or back you go into the water. I'm about at the end of my rope. I've been beaten too many times, my girl, to have any particular love for you. Now, where is your father?"

"I don't know; I have never seen him."

Braine laughed.

And Jim's boat ran afoul of some rocks and into the water he went. He had not attracted Braine's attention, fortunately. He began to swim toward the drifting launch.

"Where have they hidden that money?"

"I don't know."

"Well, well; I've given you your chance. You'll have to try your luck with the water again."

Florence, weak as she was, set her lips.

"You don't ask for mercy?" he said bantteringly.

"I should be wasting my breath to ask for mercy from such a monster as you are," she answered quickly.

"That damned Hargreave nerve!" he snarled.

He rolled up his sleeves and stepped toward her. She braced herself, but did not turn her eyes from his. Suddenly, from nowhere at all, came a pair of hands. One clutched the gunwale and the other laid hold of Braine. A quick pull followed, and Braine began to topple. But even as he fell he managed to fling himself atop his assailant; and it was only when the struggle began in the water that he recognized the reporter. All the devil in him came to the surface and he fought with the fierceness of a tiger to kill, kill, kill. In nearly every instance this meddling reporter had checkmated him. This time one or the other of them should stay in the water.

Norton recognized that he had a large order before him to disable Braine. The recognition between them was now frank and absolute; there could never again be any diplomatic sidestepping.

"You're a dead man, Norton!" panted Braine as he reached for the reporter's throat.

Norton said nothing, but struck the hand aside. For a moment they both went under. They came up sputtering, each trying for a hold. It was a terribly enervating struggle.

Florence could do nothing. The boat in which she sat continued to drift away from the fighting men. Once she tried to reach Braine with the pole he had been using, but failed.

From the shore came another boat. For a while she could not tell whether it contained friends or enemies. It was terrible to be forced to wait, absolutely helpless. When she heard the newcomers call encouragingly to Braine she knew then that the brave fight of her sweetheart was going to come to naught. She knew a little about motors. She threw on the power and headed straight toward the rowboat. The men shouted at her, but she did not alter her course. The rowboat had its side crushed in and the men went piling into the water.

"Jim," she cried.

Norton suddenly flung off Braine and began to swim madly for the motorboat, which Florence had brought about. Even then it was only by the barest luck in the world that Norton managed to catch the gunwale. The rest of it was simple. When they finally reached a haven, Florence, oddly enough, thought of the horse she had left tethered nine miles from the stables. She laughed hysterically.

"I guess he won't die. We can send some one out for him. Now, for heaven's sake, how did you get into this? Where were you? What have you been up to?" with tender brusqueness.

"I wanted to do a little detective work of my own," she faltered.

"It looks as if you had done it. You infant! Will you never learn to keep outside this muddle? It's a man's work."

Florence, thoroughly weakened by her long immersion in the water, began to weep silently.

"You poor child. I'm a brute!" And he comforted her.

Later that day, at home, she remembered the blank paper.

"I stole this from one of the men in the cave. He said this blank paper would probably save father."

Jim took it. "Hm! Invisible ink, and it's had a fine washing."

"But maybe it's waterproof."

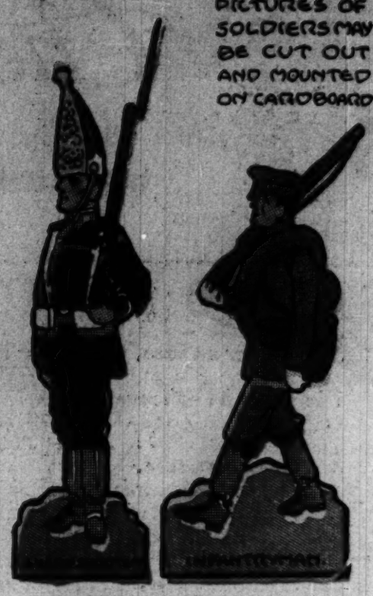
"Maybe it is. Anyhow, Miss Sherlock, we'll show it to Jones and see what he says."

[TO BE CONTINUED.]

RUSSIA

TOLD BY GEORGENE FAULKNER THE STORY LADY





PICTURES OF SOLDIERS MAY BE CUT OUT AND MOUNTED ON CARDBOARD

INFANTRYMAN.

WM. DONEHEY.



INFANTRYMAN IN WINTER UNIFORM WITH RUSSIAN FLAG.

THE RUSSIAN NATIONAL HYMN.

God save the noble Czar!
Long may he live in power,
In happiness, in peace to reign,
Dread of his enemies, faith's
sure defender,
God save the Czar!
God save the Czar!

It may be interesting to Russian-Americans to know that an American version of this hymn was written by S. F. Smith, who wrote "My Country, 'Tis of Thee." He called this version "God Ever Glorious." It is sung to the tune of the Russian national hymn and the words are as follows:

"GOD EVER GLORIOUS."

God ever glorious!
Sovereign of nations
Waving the banner of peace
o'er our land;
Thine is the victory,
Thine the salvation,
Strong to deliver,
Own we Thy hand.

Still may Thy blessing rest,
Father most holy,
Over each mountain, rock,
river and shore;
Sing Hallelujah!
Shout in hosannas!
God keep our country
Free evermore.

FOR some time the Russian people used the English or Prussian national anthems upon state occasions, but this did not please Czar Nicholas I., so he ordered the musician, Von Lvoff, to compose some music for the words written by Joukovski, that Russia might have her own national anthem composed especially for the Russian people.

Alexis Feodorovich von Lvoff was born at Reval, Russia, in 1799. He was educated for the army and rose rapidly in the military service and was advanced to the rank of major general, and was appointed an aid de camp to the Emperor Nicholas. His father was a famous musician, and so the young Alexis received a good musical education in the home and later he became a musician of marked ability.

In 1836 Alexis von Lvoff succeeded his father as director of the imperial court choir. Von Lvoff was an excellent violinist and was well known in Russia and in Germany as a quartet player. He organized a famous string quartet in St. Petersburg, which was celebrated for its perfection of ensemble. He became deeply interested in Russian church music and wrote an essay on "The Rhythm of Old Russian Church Songs." He studied into the subject so sincerely that he was able to compose many sacred songs. He also arranged the music for some of the old Russian folk songs which had been sung to him as a child. He wrote a great deal of instrumental music and composed four operas, but the work by which his memory lives is this Russian national hymn, which is one of the most impressive of all the national hymns.

* *

Von Lvoff suffered from deafness and during the last years of his life he was saddened by being unable to hear his own compositions. On account of this affliction he retired from active service in 1867, and died on his estate near Kovo Dec. 16, 1870.

These inspiring words were written by the Russian poet, Joukovski. Joukovski was born near Bielev, in the government of Penza, in the year 1783. When quite a young man he wrote many poems for a journal in Moscow. He was an ambitious student and knew many languages, so that he was able to translate poems from foreign lands into the Russian language, and it is said that he made his reputation by his remarkable translation of Gray's "Elegy Written in a Country Churchyard." He also made many excellent translations from the tales of other countries and wrote many prose essays.

When Napoleon led his campaign against Russia in 1812 Joukovski, like all the loyal patriots, joined the volunteer troops at Moscow and at this time he also helped his country's cause by writing some spirited ballads, called "The Minstrel in the Russian Camp." These songs became popular with the Russian soldiers and won for their author the special favor of the emperor and empress. When the Grand Duke Nicholas was married he appointed Joukovski to teach his wife the Russian language, and so the poet lived in the palace with the royal family and later he became a tutor for the young prince, who was Alexander II.

* *

Joukovski was so beloved by the emperor and all the people that when he died in 1852 a monument was erected to his memory.



The Russian consul at Chicago, Mr. Wolf, and Mr. M. R. Polakoff of the Russian Art shop very kindly helped me with this story, and they say that whenever and wherever this national hymn is sung all the people stand, the men remove their hats, and the words are sung with deep feeling. They also told me that the Russian people have a strong feeling of patriotism and reverence for the "Little Father," as they lovingly call the czar, and that the soldiers today as they march to the war are singing with fervor "God Save the Czar."

THE TEENIE WEENIES

"DO you know we have received a lot of letters we should have answered?" remarked the general one evening as he walked out on the porch of teenie weenie house.

"Yes, I know it," answered the lady of fashion. "I was thinking about it today. They should have been answered long ago. It's not polite to leave letters unanswered."

"Quite right," put in the old soldier. "We must answer them tomorrow."

"I'd like to know how we're going to answer them," said the cook.

"Why, with pen and ink and paper, of course," said the lady of fashion.

"Yes, I thought possibly you would use paper and pen and ink," said the cook, as he made a mock bow to the lady of fashion, "but did it ever occur to you that our teenie weenie letters would be so small the postman would never find them after they were dropped into the letter box?"

"Sure," cried the dunce. "A regular two cent postage stamp would cover about a dozen of our letters."

"One of our letters would be just about the size of this,"  and the cook drew a picture and handed it over to the teenie weenie lady of fashion.

"O, dear, what shall we do?" and two teenie weenie tears rolled down her little cheeks.

"The only way I can see," said the general, "is to find a desk somewhere and use pens and ink and paper such as big people use." "That'll be an awfully hard job," remarked the cowboy.

The next morning the Teenie Weenies discovered a desk, and, climbing to the top, they dragged out a piece of paper. After a great deal of trouble they removed the cork of the ink bottle and dipped the pen into the ink." "Now where's the list of names and addresses?" asked the general.

"I have them," answered the old soldier. "Read them," commanded the general.

"Jewel Alkire, Virginia, Ind.; Jean Simons, Chicago; Frederick Lewis Jr., Chicago; John B. Kimberly, Neenah, Wis.; Ruth Hoover, Sycamore, Ill.; Helen Hanson, Chicago; Harry J. Kane, Chicago; Robert La Follette, Fort Madison, Iowa; Richard——"

"Help" (splash) "Help, help" (splash). "What's that? What's that?" asked the general.

"The dunce has fallen into the ink bottle," replied the Teenie Weenies.

The cowboy and the Turk climbed onto the ink bottle and fished the half drowned dunce out.

"Bring up the blotter, boys, and blot this inky fellow," yelled the general.

The dunce was rolled on the blotter until he was quite dry. "When—when you answer that little girl's letter—the one that sent kisses to me—don't—don't—please don't tell her I fell into the ink," blubbered the dunce, as he was led off to be scrubbed and sent to bed.

"Hem—I would like you to especially remember me to the little girl who said she liked me because she said I was so brave," remarked the general, as he pulled his teenie weenie mustache and strutted up and down the sheet of paper.

"You might tell her about the time he killed a fly, single handed, with his sword," added the old soldier, "and tell the boy who worried about my having only one leg, that I don't mind—I get a pension, and I like that pension pretty well. If I had two legs I wouldn't have it."

The Teenie Weenies had a hard time writing their letters. The pen was so big it was hard to handle, and they spotted so many sheets of paper they finally decided to get the man who draws their pictures to answer their letters for them, on the typewriter. So the Teenie Weenies ride back and forth on the typewriter carriage and tell just what they want written in their teenie weenie letters to their many little friends.

The Chicago Sunday Tribune.
The World's Greatest Newspaper

HOUSEHOLD HINTS

NOVEMBER 1, 1914.

Are Styles Settled for the Winter? ..... Louise James
Dance Frocks Short, Fluffy, and Full..
Home Harmonious. Anita de Campi
For and By Business Girls, Mary King
Keep Your Eyes Young and Bright ..... Lillian Russell
Helping Hand..... Marion Harland
Children's Sayings..... Aunty Bet
Romance..... Doris Blake
Sewing..... Jane Barton
Tribune Cook Book, Jane Eddington
One Dollar Contests.....
Embroidery Design .....
Puzzleland .....

When you have read one or two or even half a dozen sections of The Sunday Tribune you have not "read The Tribune". You miss many things that are well worth your attention unless you read it ALL. Save what you do not finish Sunday to read during the week.

Are Styles Settled for the Winter? Yes, Says Louise James

Drawings by DAGMAR RASMUSSEN

All sartorial jeremiads to the contrary, fashions are settled for the winter. Our Lady of Dress is taking a bit of long needed rest before she absorbs herself, body and soul, in the problems of spring. Where the spring fashions will come from no one can state definitely. But all opinions seem to be that Paris will create them and launch them the same as she has done in the years that have gone. They may not be so abundant, they may not be so varied, but they will be Parisian and as such will be accepted.



A parcel coat in which are glimpsed many of the latest fashion notes. The tendency to shorten is evident as well as the present reckless indulgence in all full effects. The quaint trimming in 1830 style is carried out in skunk fur.

If fullness and charm are synonymous, then this sapphire velvet evening coat is the epitome of all that feminine whim could desire. Blue fox lends added beauty to the garment, though rather extreme lengths have been gone to in evading the perennial V neck line and giving a novel touch to the whole effect.

The chain mail of the old time warrior is glimpsed in this fur banding which envelops the feminine and witching evening frock. The embroidery note in the overdress is one which it is predicted will be overwhelmingly popular with the approach of spring.

An afternoon frock of velvet and satin. The sleeves are of sheerest tulle, narrow and defiantly long. The bodice is embroidered in gold threads.

OUT of chaos comes order at last, I'm glad to say. Fashions are settled for the winter. There is not the slightest danger of any radical change along any particular sartorial line. Women may take a long breath and indulge themselves in a period of mental calm. Was ever news more welcome? Was ever a respite more warranted? Was ever a respite more needed? After all the distracting confusion of the early fall months and in the face of all the uncertainty of the coming spring ones this present stretch of established quiet should surely be appreciated to the full.

The general opinion among leading dressmakers, designers, and buyers here is to the effect that fashions for the winter are definitely settled. No radical changes are anticipated. To be sure, there will be a few innovations, but all of minor importance, accessories rather than essentials. That is all.

Madame Ripley, speaking along this line said to me quite frankly: "There are to be no startling changes in the fashion world as far as the winter styles are concerned. What will come with the spring cannot be so definitely stated. Now, though, all styles are established. Of course, there will be developments. Nothing stands still. The full skirt will grow fuller. It can hardly grow shorter. The tendency to dispense with trains is so marked that few evening dresses possess them any more. The explanation of this is that the great majority of social functions demand dancing and the long train is a burden not to be borne."

Concerning this same full skirt problem I might mention here that if you have had your winter suit made up with a comparatively narrow skirt there is no reason to be unduly alarmed. There is no denying the fact that skirts are to get fuller every month from now on, but fashion seldom progresses in leaps and bounds and it will be well on in the spring before there is any spectacular fullness to the average skirt. The same will hold true in the case of the short coat. That will be a note of spring and as such will doubtless achieve a large degree of popularity.

I have just received an interesting letter from Durante Bros., Paris, in which the question of spring styles is taken up.

"We can assure you that by Dec. 1 we will be displaying our usual importations for spring and also the early delivery of January lingerie," they write. "After having seen the leading Parisian couturiers we conclude that the prevailing fashion for spring will be longer tuniques which drape tight at the hips and run wide and wavy three and one-half to four yards at the bottom. The skirt protrudes slightly three to four inches and is worn extremely short to the ankle. Tuniques are to be much embroidered.

"Bodices, tight fitting and buttoned high up with the high collar, are to be a new feature. Lace flounces and light weight filet are to be employed, while silver and gold, especially the light weight silver, are still much in favor."

Madame Caroline of this city had much to say on the same subject. Concerning the styles for the winter she was of the same opinion as the many others whom I interviewed on the matter. All women may rest easy on this subject. Their winter wardrobe need bother them no longer. As for the spring she had only conjecture. Beyond that no one has more.

"I think," she says, "that by spring the effect of the war on fashions will be a noticeable thing. I feel sure that fashions will be less frivolous and less immodest. Also I am convinced that higher class styles from a moral and ethical standpoint will be created.

"Should the time arrive in the near future when Paris models will be no longer available, I fear that they will be greatly missed, for American fashions have been dependent too long on Paris tendencies and on French impetus to change. However, so far no such dearth is in sight. Irrespective of whether the war will last into the spring season there will come from Paris the cues for the spring creations. Already several houses have promised to have shipments here for around Christmas, and there is every probability that more will continue to respond.

"I do not think, though, that this is the time for us to rack our brains and search diligently for whatever bit of the creative spark there is in us. Our semi-annual trips to Paris for the new fashions have been splendid schooling. Since we have known so well how to select the best styles of that city we should be ready to apply our cleverness at adaptation to the present situation."

Madame Marguerite disclaims any influence so far on fashions from the war. She admits that as far as the winter styles are concerned they are quite settled, but she says that little is definitely known about the spring importations. She is continuing to get her designs from Paris. They are not coming in, of course, with their customary profusion, but they are far from a negligible quantity. Several of the leading department stores here are getting in models from Paris right along. The women in Paris are doing the work, it is said.

It is interesting to note how the question, "Will American fashions for American women crowd out the supremacy of the French fashions?" is almost universally answered. "Never! It is quite impossible. We are clever here. We do much of our own creating, but we can never equal the French, nor do our patrons want us to equal them. The French label is an open sesame to the approval of the average rich American. It would take a long process of education to change this viewpoint. It may be wrong. It may be silly. It may and is detrimental to the encouragement and progress of home industry, but it is a state of affairs which exists now, as much as in the past."

Why such fidelity on the part of American designers to the French supremacy, one cannot help wondering. But as long as it exists, neither can one help submitting, and regarding the French model as something superior in point of style to the American model.

Doris Blake Says

"The chrysanthemum is November's flower; the topaz November's birthstone."

Articles by Doris Blake and her replies to letters appear every day in "The Daily Tribune."

HAVE you a November birthday? If so you may like to know a little about the month itself.

November gets its name from "Novem," the Latin word for nine. It was called by the old Saxons the "Wind-Monath" (Wind Month). Another name given by them to November was "Blot-Monath," or sacrifice month, from the custom of preparing cattle for their winter supplies.

Sagittarius is the zodiacal sign for November. It means the Archer and is derived from the Latin word Sagitta (arrow) and is typical of the sudden cold which shoots into the earth, causing vegetation to cease. The sun is in the constellation Sagittarius from the 22d to the 30th of the month, and in Scorpio from the 1st to the 22d.

Both signs influence the November born.

Many good traits are showered upon November children. Scorpio bestows thrift, ambition, mental and physical vitality, and great executive ability, according to the oracles.

If born during the last half of the month you will be earnest, fearless, generous, sympathetic, just, and honest. You will be impulsive and quick of temper, and liable to extremes, but your anger will be of short duration. You will make quick decisions and be blessed with keen sense of humor and great wit, and you will be a bright conversationalist.

November birthstone is the topaz, meaning fidelity and friendship. Have you ever heard the little verse about the topaz?

Who first comes to this world below
With dread November's fog and snow
Should prize the Topaz's amber hue,
Emblem of friends and lovers true.

The November flower is the chrysanthemum. To wear a red or pink chrysanthemum signifies love, a white one truth, a yellow one dejection, and a Chinese variety cheerfulness.

It is quite safe to get married in November, although most brides prefer sunny skies. Here is an encouraging couplet:

Married in veils of November mist,
Dame Fortune your wedding ring has kissed.

This prophecy, so says the oracles, then will come to pass if you are married on any of November's lucky days. They are the 5th, 11th, 13th, 22d, and 25th. There are five unlucky days in November. The days are the 15th, 20th, 29th, and 30th.

* *

Stranger and Lonely.

"Dear Miss Blake: I have been in Chicago just a few weeks. I haven't got any friends here, but I would like to make the acquaintance of some nice boy who is a stranger here, too. I am 22, have been in this country nine years. Please help me if you can. D. D."

There is a Lonesome club under the auspices of Trinity Episcopal church, which will give you the opportunity of getting acquainted with nice young men and women. If you will write to the Rev. John McGann in care of Trinity Episcopal church, Twenty-sixth street and Michigan avenue, he will be happy to give you full particulars about the club and to welcome you into its fellowship.

* *

What Shall She Say?

Dear Miss Blake: Have read your good advice to others, so have come to you for some. I am invited to a hayrack party next Saturday by a man and, as I have not kept company with very many, I am a bit awkward about manners. Would like to know what to say when he takes me home.' Hoping to hear from you this week in THE TRIBUNE. LUCINDA.

There is no necessity in your saying anything in particular. Let the young man do the talking. He will undoubtedly enjoy himself better and it will be much easier for you. If there is one thing a man likes to do it is to talk to an interested listener.

* *

A Popular College Boy.

"Dear Miss Blake: I am in the fourth year of college, and love a boy friend who is in my class. He is very good looking, and so many of the girls are crazy about him. There is one certain girl who just got acquainted with him, but likes him, and is trying to get another girl friend to fix up a date with him. Do you think that is right? I like him awfully well, but I don't think I would ever get another girl to do that. If he didn't like me well enough to ask me of his own accord I would let it go. Wouldn't you? He has asked me for several dates, and lately I have had to refuse under the circumstances. Now I think he thinks I don't like him any more. How can I let him know I do? GRACE."

Has there been a good reason for your refusing his invitations? If there has and if you have explained it to him, of course he will not think you have stopped liking him. If you are so very fond of him, why don't you make every effort possible to accept his invitations? That will undoubtedly keep him from the machinations of the other girls.

* *

He Kissed Her.

"Dear Miss Blake: On several occasions a young man with whom I work has kissed me. While I have told him repeatedly that I do not approve of such actions, he doesn't seem to pay any attention to what I say. I am sure I don't encourage him. What would you advise me to tell him, as I don't think he cares for me? ANXIOUS."

I cannot believe that if you were sincere in not wanting him to kiss you he would do it anyway. Refuse absolutely. If he does not accept your refusal as final, report his action to some one in authority. He isn't a desirable friend, anyway.

* *

What Should She Do?

"Dear Miss Blake: I am a young girl and am in love with a young man four years my senior. He used to come and meet me once a week and now he does not come at all. What would you advise me to do, call him on the phone or write to him? T. D. H. G."

Don't do anything. Forget about him. When a man treats you so discourteously he is not worthy of your friendship. You are a foolish little girl to give your heart to one who shows so plainly he does not want it. I'm sure you'll meet another man soon who will appreciate your devotion.

* *

Broke the Engagement.

"Dear Miss Blake: For five years a successful doctor called on a fine young woman of good family two or three evenings every week and during this time he has been the family physician. For the last three years they were engaged to be married. Through the influence of the doctor's father, who is a crusty old man with a little money, the doctor broke the engagement. Although the young woman tries not to show it, the doctor's action has altered her life, and has very nearly broken her heart. Granting the above facts, do you believe the young woman and her family may with good taste still retain him as their family doctor? The young lady and her entire family, with one exception, claim the above facts make no difference, and declare that professionally they shall continue to consult the doctor whenever necessary. The dissenting member of the family holds the doctor has acted as a cad, and the young woman in self-respect, and the family, through loyalty to her, should end all professional relations and visits to or from the doctor. What is right in the matter? A PERPLEXED SISTER."

I agree with the dissenting member of the family. The doctor surely acted like a cad, and he has no right to the respect of the family, even professionally. I cannot understand how you can subject the poor girl to the visits of the man. Her life must be anything but happy when even her family does not stand by her in her trouble.

* *

He Isn't Working.

"Dear Miss Blake: I am a young girl and am considered good looking. I am going with a friend, but really don't care for his company, as he seems to be quiet in talking. He lies to me at times, and I don't think I would care for him, nor do I think I could trust him. I see this young man every day, as he stands on the corner and I work nearby. I also must tell you that this young man isn't working, and when I ask the reason, why, he tells me his parents want him to attend college and he doesn't care to go. Do you think I could learn to love this man? "HEARTBROKEN."

You are sensible in not wishing to have anything to do with such an unreliable young man. Simply refuse to accept his invitations. You might do the boy a great kindness by telling him the exact reasons for your refusal of his company. Perhaps you would like him if he would go to work or go to school and try to make something of himself. He has no right to expect any girl to be happy to accept his attentions when he wastes his time. I do not think that you could ever learn to love a man who is lazy and this boy apparently is.

* *

She Doesn't Answer.

"Dear Miss Blake: During the time I went to grammar school I was deeply infatuated with a girl of my own age. Some called it puppy love, but I never said a word. She reciprocated my love and I called at her house and got quite intimate with the whole family. The mother seemed to like me real well. I graduated a half year before the girl did, but still I saw her over to her house, and seemingly things went on as before. At all our meetings I acted like a gentleman. When she graduated I naturally went up to the graduation. In the morning I helped her with her recitations. In the afternoon, after the graduation, we were walking down the street, a crowd of us, when I walked up and took her by the arm. She objected and said, 'I am not lacking for company.' I being equally hot tempered, said, 'Very well.' Now, since this time I have written several times but received no answer. I am only 18 now, but nevertheless consider this carefully. I am always thinking of her. If I saw her in a public place, would it be right to go up and speak to her without first having some recognition? "H. E. L."

If chance should throw you together I see no harm whatever in your going up to the girl and speaking to her. If I were you I should call on her and apologize for my actions. She will undoubtedly say that she is sorry for the way she has acted, too, and you will be friends again as you used to be.

* *

They're Not Engaged.

"Dear Miss Blake: I am a young man of 22 and have been keeping company with a girl two and a half years my junior for about three years. I have been working away from my home town for quite a while, but made regular visits home. When away she goes out with other fellows, but I don't mind that, as I don't happen to be of a jealous disposition. We are not engaged, neither of us believing in long engagements, but we have often talked of getting married. On my last visit home a young man of my own age, an old school chum of hers from a distant city, also was visiting at her home. The girl and I went out as usual, and on our way home she said she was going to be real mean and send me right home, as she was very tired. I said all right, but after having gone a short distance I found I had forgotten my raincoat and started back for it. On returning I found this young man, although it was a late hour, had not retired, but had waited for her. They had not heard me, but I could see all that was going on through the glass door. I watched a while and was going in, but was afraid something would happen that I would be sorry for later on, as I know when I get angry I do things I cannot account for. Did I do wrong in watchin? I love the girl dearly and she always said I was the only one and that all the rest were just friends. What would you advise me to do?

"R. B."

You would have saved yourself much unhappiness if you had gone in immediately, but since you did not I see no reason why you should be worried about what you did. Of course the boy would wait up until his hostess came home. There was nothing wrong in that, neither was it anything more than courteous for her to sit up and talk to him until you returned. Unless you saw them doing something which makes you think that they are in love with one another I see no reason why you should feel yourself mistreated.

Have you a perplexing love affair? Do you need the advice of a sympathetic, capable woman? Write to Doris Blake, care CHICAGO TRIBUNE. Inclose a stamped, addressed envelope if you wish a personal reply.

Love Letters

To an Old Lover.

The best love letter from a woman to a man is submitted by Mrs. W. R. of Fulton, Mo., as follows:

"My Dear: The fire in the grate has gone out and the room is quiet and cold. It is 3 o'clock, and the dawn of my wedding day is not far distant. My eyes have not closed during the weary hours of the night; yet, sitting in the pallid moonlight, unconscious of time or space, I have been 'dreaming dreams and seeing visions.'

"Yesterday I was 40, but tonight I am only 19, back in the old university town, with you beside me. I see you again, handsome, self-confident, fascinating, as I saw you that Christmas night when you came to meet the 'prettiest girl in college.' With kaleidoscopic rapidity scene follows scene. Now you are beside me, beneath the old elms of the campus; now poring over some French lesson or over the pages of some charming romance of fact or fiction; again, in the mazes of the dance we glide, or across the college classroom our eyes meet in a swift acknowledgment of unspoken love.

"That year was but one glorious day of unalloyed happiness. But, the tender parting over, I have never heard another word from you. Wherein was I wanting, my dear? Wherein did I fail you? Over and over again has my aching heart asked these questions, and as often has the answer eluded me.

"I am weary, heartsick, and the years have been long, for I realize I have missed the prize of life—love, which is 'the chief possession within our imagination.' I have striven against the love that overwhelms me, for Pride has arisen and said, 'Your love has been flung aside as a common thing,' but the campaign seems hopeless because it is an endless series of battlegrounds, a campaign which is not likely to have any end till death.

"I hear of you, an eminent surgeon in a distant city. Does, perchance, a thought of the 'little sweetheart' of college days flit occasionally through your busy brain? Never a morning do I awaken that my first conscious thought is not of you. But tomorrow I give my life to a man I honor among men. To him and his motherless children I henceforth dedicate the best that is within me. Never again will I willingly permit my thoughts to wander to you, but may the Giver of all good gifts be abundantly gracious to you, prosper and bless you through all the years of your useful life."

* *

His Reel Girl.

A man's letter to a woman comes from S. L. Davies, 743 Greenwood avenue, Portland, Ore.:

"Dear: I haven't even the right to say dear friend to you. I won't write any salutation at all—yes, I will—I'll write what I am always thinking in my heart any way: 'Dear little girl.' You have never seen me, but I have seen you every night that I could, for a whole year. I have drawn pictures of you in the margins of everything at the office, I have dreamed you into all sorts of dreams, and I was always in all of the dreams, too, of course. That is the only place where I ever will be with you, I am afraid. But I won't believe it, I won't! That is why I am writing this letter, just on the chance.

"You don't know what you mean to me. I know you've heard men say that before, but this is different. Ever since I dug a dime out of my pocket one night a year ago and walked into a moving picture show on Broadway and then suddenly saw you on the screen and never saw anything else the whole evening, you have meant more to me than just a girl, though you are the most wonderful girl, as just girl, that ever lived!

"You are more than that to me, though. Can you imagine what it is like to be a clerk in a downtown office, living each day out in just the same way, with only Sunday baseball and a novel in a hall bedroom to stand for romance in your life? Can you imagine what it is like to have lived in New York all your life and not to know anything more of the outdoors than taking a walk on the Palisades over on the Jersey side once in a while? Can you imagine what it is like to dream of the west, and the great outdoors, and of horseback rides and hills and trees—you who live in California—and play cowgirl parts, and ride with your hair flying and your eyes shining? Can you imagine?

"You are the west to me, and the great outdoors, and adventure, and freedom, and life! It is knowing that you are there, happy, outdoors, laughing and free, it is that that keeps me up when days seem too gray and the office too terrible to stand any longer. It is on those nights when I come home wishing that I might just go to sleep and never wake again that the memory of your flowing hair and your smile makes me smile in spite of myself.

"I am saving a pitiful little fund to go west with some day, and I am coming to California, and I am going to find you, and just see you once, only once—but that's only a dream, too. But if it should come true—if it should——

"This is not the first letter that I have written to you; I have written many letters and torn them up, just as I shall tear this one up. You will never see it. What right have I to think that you would even care to? I shall kiss it and seal it, just as if I were really going to mail it to you—and then—but, why not? Dare I? I will! I am going to send it to you, I am going to mail it, even though you should not read it through.

"Good-by—I must take it and drop it in the mail box quickly before my courage gives out.

"With all my love."

$20 for Two Love Letters.

"The Tribune" will pay $10 for the best love letter written by a man to a woman and another $10 for the best love letter written by a woman to a man. No letter copied from a book or magazine will be considered. You may submit as many letters as you like. They may be either real or imaginary. Letters will not be returned. Address Doris Blake, Sunday Tribune, Chicago.

ACTUAL TEST HAS PROVEN

That imitations of DeMiracle cause hair to grow out coarser and stiffer after each removal. Protect yourself. Insist on the genuine

DeMiracle



and you will get the only hair remover that has been used and recommended by eminent physicians for over twelve years. If your dealer will not supply you, order direct. DeMiracle Chemical Co., Park Ave. & 129th St., New York

Sold and recommended by Public Drug Company, Buck & Rayner, and Consumers Drug Co.

SMARTEST STYLES AT COMMON SENSE PRICES

Edited by Louise James and Carolyn Wilson

DANCE FROCKS SHORT, FLUFFY and FULL

By LOUISE JAMES

DRAWINGS FROM EXCLUSIVE FRENCH PHOTOGRAPHS by LAUREN STOUT



Evening frock of white charmeuse. Rhinestone ornaments on bodice with loops of crystal. Chiffon shoulder straps. Slight train to skirt, with fullness allowed in the back.

Dance frock of plaited lace and chiffon. It is short skirted. The bodice is cut low in front, but there is a ruffle of fine tulle at the nape of the neck.

Dance frock of printed taffetas. The sleeves are of chiffon. Ruffles on the skirt are scalloped according to the present fashion.

Reception frock of satin with girdle of metal brocade in gold effect. Flaring tulle collar at the nape of neck.

TO one disputes the fact that the slender silhouette prevalent for so long made every woman look young. That is, she looked young from her neck to her heels, which is at least three-fourths of the battle. Nor is there any more denying that the full skirt adds years to the wearer with every inch that is added to her bulk.

There is only one way so far that woman has been able to outwit inconsiderate fashion this fall, for she was inconsiderate when she insisted that skirts should grow full and then still fuller, without regard for the size of the woman nor the number of her years. Skirts were made shorter, and in that way the youthful note has been kept, to a certain extent, anyway.

Now we have for the most part full skirts and short ones. This applies to street and house frocks, and when evening gowns and dance frocks are concerned the same holds true, with the exception that in the case of the dance frock much is added in the way of fluttering shoulder draperies, drifting scarves, floating, wavering tunics. Everywhere is glimpsed the "life note," as the artist would say, the catchy, quivering, magnetic effects which give the most effective touches to the evening toilet.

One should go about this new short full skirt vogue a bit cautiously, however. It is just as dangerous as it is stylish, and so far American women have shied off from it in its extremest form. Since all signs point to the fact that it is going to be much more stylish before it is less so, every woman might just as well take a little time off and consider the problem.

In the first place it is not necessary to have the fullness at the hips. This is too hard on the average figure to make it really tolerable. All kinds of subterfuges may be indulged to confine it in bands and beneath yokes, letting it flare out abruptly just before the knees are reached. If you do not care for yokes, box plaits running from the waist to the hem are possible, or again I have seen weird splashes of oriental embroidery applied over the hips and dropping some fifteen inches below the waist.

One of the secrets of adding to the attractiveness of the short skirt is to have the hem irregular. It does not need to dip in the front and the back as so many of the English and the French skirts do, but there is a certain charm in lifting it up a little at the sides.

Another noticeable fashion feature in the average evening frock is that it inclines decidedly toward slovelliness shrdl clines decidedly towards sleevelessness. Since Paris started the vogue for them some months ago their popularity has been on the steady increase. If one insists on some pretense at arm covering then the vaguest bit of tulle and chiffon may be brought into play. While the average bodice is low necked, the décolleté effect is much lessened from what it was some time ago. In fact, one of the latest notes is to have the flaring collar at the neck of the tango dance frock as I have illustrated in the drawing. And Dame Fashion puts forth as her excuse for having shortened the skirts in such shocking fashion that she has lifted the neck of the bodice even to the tips of the ears.

Silver and gold run lace is to be much worn this winter on party frocks, and the woman who does not wish to go to the expense of having a whole tunic or deep ruffle of this metal lace can at least wear a touch of it somewhere or other on her gown. For instance, she can wear a ruffle of it at the back of her neck, or she may inaugurate it as shoulder straps to hold up her bodice. These same shoulder straps may be edged with fur, for fur is just as popular, if not more so, this season than it was last year.

Fur girdles are one of the latest fashion whims for the sheerest and most flimsy of evening frocks. Sometimes this girdle drops so low over the hips that one is in constant terror lest it fall off, for at no point must there be a suggestion that it is fastened on by any artificial means. The wearer must carry it off much as though it were the hoop of a barrel which fitted her miraculously.

Everywhere are scallops seen on the dance frocks. Several months hence they may be so common as to be no longer popular, but they have not reached that stage at present. Scallops are a particularly old fashioned and at the same time particularly youthful form of trimming, and in their latest form they are seen edged with fur on the tunics and overskirts of the finest dance gowns.

Spangles, both opalescent and jet effects, are especially liked this season, and they are inaugurated in the flouncings, bands, ruffles, and tassels which adorn the dressier frocks. All beaded and all spangled gowns are modish. Crystal beads in net also are worn. The same leaning towards the spangled effects in birds and other ornaments is seen in the millinery field. Fur trimming and metal flowers combine on turbans and large hats alike. Some of the new flowers show the most adorable fur petals and fur centers, while all variety of fur bandings, fur loops, fur tassels, and rabbits' ears of fur are much in evidence.

To return to the subject of dance frocks, there is no denying that while full skirts are in the majority, the long loved tunic has not been completely routed. It may be in retreat—indeed, it has been in retreat for some time—but it is still figuring more or less inconspicuously. In many cases, while the most of it has disappeared, a tiny remainder is glimpsed. For instance, on one frock of charmeuse the skirt was fulled slightly about the hips and in the back hung a three-quarter length piece which looked for all the world like a chafing dish apron. I have seen this same apron effect dropped in the front in the same way, and again I have seen it dropped on the side.

Among the dress goods for the simpler and less dressy frocks there are many novelty weaves popular which are of the peau de soie variety. At the beginning of the season the French dressmakers showed every inclination to take up this particular material, and this fact, perhaps, went far to popularize it in this country. Then, too, there are silks of the ribbed sort which are semi-soft, and then this same softness is artificially stiffened by the introduction of cross over ribs. This kind of material gives a somewhat distended effect to the full tunics and full skirts.

The general liking which is prevailing for this stiffer kind of weave has had a tendency to further the solidarity of the taffetas position from a fashion standpoint. Taffetas lend themselves peculiarly well to the now fashionable box plaits, full tunics, and round skirts, and for this reason, if no other, they are being more widely used than ever in plain colors and weaves with silk embroidered figures and also in the warp prints.

For and By BUSINESS GIRLS

Mary King.

Miss King will be glad to help business girls solve their problems. She will answer letters, either through this department or by personal reply. No cant will be too small—no difficulty too great for her to consider. If you want a personal answer send a stamped, self-addressed envelope. Address Miss Mary King, "Sunday Tribune," Chicago.

Something to Do Evenings.

SOME time ago I met a girl I had not seen in a long time, and when I remarked that she did not appear to be in good spirits, she said she was glad I spoke of it, as it gave her a chance to tell someone how discontented she was with herself.

"I am tired of working all day," she said, "and going home at night, eating my dinner, reading for a little while, and then going to bed. Except for going to the theater or to a party occasionally, I do not go in much for society, and I feel that I ought to do something with my evenings."

"Why not go to school two or three evenings a week and take up some course that you think would interest you?" I suggested. "There are any number of subjects you could study. For instance, you could take up advanced English, a foreign language, music, art, elocution, domestic science."

I was pleased to note that my suggestion seemed to have impressed my friend and asked her to let me know what she decided to do.

A day or two ago my friend called me up and told me that she immediately acted upon my suggestion and is now attending a night school studying German. She said she finds it rather difficult, but she is intensely interested in it. In fact, in her enthusiasm she has induced two of her friends to study with her and is trying to get others to join the class. She also added that since she has given up two nights a week to study she is glad to have some free evenings so that she can stay at home and go to bed as early as she pleases.

Night study, of course, does not appeal to all business girls. There are many girls who would not be interested at all, and there are others who do not feel as though they can afford to put any extra strain upon their eyes.

The girl who does not care to study and finds some of her evenings hang heavily on her hands would do well to join a gymnasium class. There are few business girls who take enough exercise. The girl who takes exercises systematically, under the direction of a trained instructor, if only one evening a week, finds that she is not only benefiting by it, but that she gets a good deal of enjoyment out of her evening.

Some girls I know who could not find a gymnasium convenient to their homes last year started a walking club. They walked for an hour and a half every Monday and Thursday evening last fall and winter. The benefit the members of this club derive from their little jaunts is so apparent that they have more applications for memberships than they care to accept, as they do not wish to make the club too large.

By far the most popular and most enjoyable form of exercise is dancing, and the girl who does not care for more strenuous exercise will find it an easy matter to form a dancing class among her friends to meet one evening a week during the winter. There are not many girls who will refuse to join a class to "study" the new dances, and it is pretty safe to prophesy that the members of the dancing class will spend most of their free evenings practicing the new steps in the privacy of their own rooms.

* *

"Dear Miss King: I am a business girl, just starting out on my career, and I have had the remarkable luck of two raises in pay in the ten months since I have been occupied. My salary is now $18 per week. All would be well if I could settle with my own conscience and my mother just what per cent of this money I should give at home. My parents are not poor, but I must be self-supporting, and it is necessary for me to pay for my board, although my room would always be at my disposal while my parents live. They, however, pay rent for the apartment and I feel that I want to be entirely independent, so that they may have every luxury possible. My expenses for lunch and car fare amount to about $2.50 per week. What proportion of the remainder do you think it would be fair for me to give at home each week? As I said before, I wish to do the fair thing and be independent. M. V."

If your mother does not feel like naming a certain sum for you to pay her each week for your board I would suggest that you give her as much as you feel you can afford to. Probably $5 a week would be a fair amount. Since your expenses for lunch and car fare are $2.50 a week, giving your mother $5 would leave you $7.50, just half of your salary, for your clothes and other expenses that you might have.

NO WAR IN THE KITCHEN!



When You Use KITCHEN KLENZER It Cleans Antiseptically and Kills the Germs

5c

LOOK for the Name On Every Can

Our November Sale of Furniture Starts Tomorrow

$2.50 Cash $2.00 Monthly



This Elegant Range and High Closet $26.95

Beautifully nickeled, made with double tempered duplex grate, heavy linings, large firebox and oven, warming closet constructed of steel with handsome nickel trimmings.

We are agents for Acorn, Favorite and Baker's Stoves and Ranges

A large, heavy, well constructed base burner, beautifully nickeled and complete with all modern improvements. A real fuel saver.

A large line of heaters and ranges shown.

$26.95

Hard Coal Heater $22.75

$2.50 Cash $2.00 Monthly



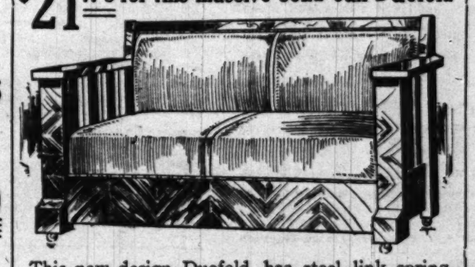
November Sale of Home Outfits

4 Rooms furnished complete with dependable furniture.

$94.50

$10 Cash $5 Monthly

$21.75 for this massive solid oak Duofold



This new design Duofold has steel link spring construction, the frame is made of solid oak, excellently finished in fumed, early English or golden oak, upholstered in genuine imperial leather.

FREE

A 50-piece genuine porcelain dinner set with every purchase of $100 worth of merchandise. A 100-piece set given away free with every $200 purchase.

Massive 2-inch Post Brass Bed $12.75



Beautifully finished in bright or satin finish, large fillers, and in all sizes. $1.00 Cash $1.00 Monthly

One to a Customer

Beautiful Colonial Dresser $12.75

$1.00 Cash $1.00 Monthly



This large Dresser is made of genuine solid oak, expertly constructed and excellently finished in olden oak with large bevel heavy French plate mirror, special for this sale.

Our Aim Is to Please You

9x12 Heavy Mohair Axminster Rugs $22.75

SANDBERGS

MAIN STORE 312-314 SO. WABASH AVE.

Englewood Store 735-737 W. 63rd Street, Just East of Halsted

Downtown Store open Monday, Wednesday and Saturday Evenings.

Englewood Store open Tuesday, Thursday and Saturday Evenings.

KEEP YOUR EYES YOUNG AND BRIGHT

// Says LILLIAN RUSSELL /

Practice the following simple eye exercises every day and you'll give strength to your eye muscles and improve the sight and brilliancy of your eyes.



THE VEIL THAT MAGNIFIES DAYLIGHT



1. LOOK UP TO THE CEILING.



2. THEN DOWN AT THE TIP OF YOUR NOSE. REPEAT 1 AND 2 TEN TIMES.



3. THEN LOOK STRAIGHT AHEAD.



4. NEXT LOOK WITH BOTH EYES FROM CENTER TO THE RIGHT.



5. THEN FROM CENTER TO LEFT. REPEAT 4 AND 5 TEN TIMES.

IF YOU WOULD HAVE OLD, SUNKEN AND TIRED EYES—

Read in a poorly lighted room!

Read on trains and street cars in motion!

Never wash out the dirt that accumulates inside the eyelids!

Wear veils with "binding" dots and patterns!

Sew by a poor light and sew on black goods by artificial light!

BUT IF YOU WOULD HAVE YOUNG, BRIGHT AND HAPPY EYES—

Read with your back toward the light so that the light falls over the left shoulder!

Hold your book or paper on a level with your eyes and at a distance of about twelve inches!

Keep your eyes clean!

Practice the eye exercise illustrated here!

[Copyright: 1914: By The Tribune Company.]

WE hear so much about old eyes—"So-and-So has old looking eyes" or "So-and-So has bright, young looking eyes"—and some people are cruel enough to say that the bright, young looking eyes are an indication of ignorance. That is not true. Rather is it an indication of intelligent consideration for the eyes. Tired, sunken eyes are signs of neglect, and nine-tenths of the people in this world neglect to care for their eyes. They read in poorly lighted rooms, they rub their eyes with soiled fingers, and rarely wash the eyes.

I have had people ask me how to make their eyes look fresh and young, and after telling them carefully what to do they would exclaim: "O, I wouldn't take the time to do that."

Our eyes are the most necessary of all of our faculties, and ordinary common sense ought to teach us how to care for them. They should be exercised every day to give strength to the muscles. It takes but a few moments. Look up to the ceiling, then look down at the tip of the nose with both eyes at the same time, repeating the exercise ten times. Look straight ahead, then look with both eyes around to the right, from center to right, ten times. Then from center to left ten times. That is all. It is simple, but such eye exercise will give strength to the eye muscles and improve the sight and brilliancy of the eyes.

Cleanliness also is necessary to keep the eyes young. An eye cup should be used night and morning. No medicine is necessary, simple warm water is sufficient to wash out the dust and particles that collect inside the eyelid.

Reading under a poor light causes more eye troubles than any other thing people are careless enough to do, and persons who read themselves to sleep always awake with puffy eyes.

It requires but a little time, thought, and attention to keep the eyes young and bright. Years have nothing to do with fading eyes. There are many old people who have never required glasses and whose eyes are bright and beautiful. Strong lights are injurious to the eyesight, and dim lights are fatal. The old fashioned candle light was the best ever known for resting the eyes. Hundreds of them would never cause a glare. They were always soft and mild upon the optic nerves. Today we have too much light and generally all in one part of a room. If rooms were evenly lighted all around the eye would never feel the glare, but when the light is all in one place either one eye or the other suffers.

When you read or sew sit with your back toward the light and so that the light falls over the left shoulder. If you are reading hold your book or paper nearly on a level with your eyes and at a distance of about twelve inches from your eyes. When you sew hold the goods you are working on at least twelve inches from the eyes. Sewing on black goods by artificial light should be absolutely forbidden. Reading in a recumbent position is a pernicious habit and it is especially injurious when convalescing from an illness or when tired, and reading in moving vehicles or trains is injurious to all eyes.

The wearing of veils of any kind is not good for the vision, but the thick and dotted veils are most dangerous. If you insist on wearing a veil, as some women always will, let it be a veil with a single mesh, in which dots (if dots are insisted upon) are so far apart that none shall come over the eyes.

There are some colors that rest the eyes to look at. Dark greens and browns are most restful. Reds, orange, and light greens cause the eyes to smart if gazed at for any length of time.

Staring is a disagreeable eye habit that should be discouraged in the beginning.

It is extremely rude to stare at people whether they are strangers or acquaintances. If people who have the staring habit could see themselves as others see thm they would be more careful. It is extremely embarrassing to people when they find staring eyes fixed upon them. It makes them uncomfortable. The stare suggests that some article of wearing apparel is disordered, that the hair or hat is tumbling down, or that another more serious mishap is their lot. Even people who are fond of attracting special attention become fidgety under a stare.

A person who is in the habit of staring at people in the street car, church, or other public place, will do the same over the dinner table, cards, or a cup of tea. Wherever they go they make people uncomfortable. Any habit that adversely affects others should be avoided. It is not only improper to stare at friends, but it is also impudent. You should always accord the stranger the same consideration that you would offer to a friend. The stranger of today may be the friend of tomorrow.

There are also other reasons why such a practice should be avoided. The stare mars the appearance of the whole face. The stern, set expression that accompanies it is the enemy of beauty. Notice the face of the person who is staring and all you will see is the stare. Even though the eyes are beautiful in color and size, they lose every attraction by that steadfast gaze. The whole face seems to resolve itself into a stare. The mind behind it appears to wither until it becomes a blank.

Unfortunately the person who acquires the habit of staring upon persons and material things, soon begins to stare upon imaginary figures that are created by the mind and which do not actually appear before the eye. This cultivates a blank expression that takes all life and beauty out of the face. It suggests absent mindedness. There is nothing desirable that can be acquired through the stare.

It is right to give every speaker the proper attention through the eye, but the attentive eye is not the staring eye. Attention will be properly measured as long as the mind dwells upon the subject discussed. As soon as the mind wanders from that subject the eye naturally fails to exhibit interest and staring is liable to begin. This is possibly the most disconcerting form of staring.

The eye is a wonderful organ. It is also a weapon. It clearly mirrors what is back of it, if permitted to do so. It can also be made to mar or increase the beauty of the face. It can add to the comfort or discomfort of those upon whom it falls. See that the glance of wonder or surprise is not liable to become an impudent stare.

JANE BARTON



The Home Dressmaker

I AM going to tell you how to make a coat at home, the kind of coat I saw in a smart shop, which you could make for $10 or even far less. The price, of course, is determined by the material you select.

As the chief reason for making a coat is to get a better grade of cloth, do not invest in too cheap a material. The Scotch tweeds, various wool mixtures, or diagonals can be had in a nice quality from $1.50 to $2 a yard, fifty-two inches wide, and three yards should make a three-quarter top coat for a medium sized person.

Thus choosing the most expensive cloth it will cost you $6. Three yards of satin or silk at $1 a yard for lining and the other dollar for sewing silk, buttons, and a pattern will give you a handsome coat for $10. Often, too, one can get remnants of cloth and lining silk cheaper.

Be sure to have your cloth sponged and shrunken. This is better done in the stores, as the luster is not destroyed and will not cost you more than 25 or 30 cents; sometimes it is done for 5 cents a yard. If you wish to do your own sponging you must have a large table, an ironing blanket, and a strip of heavy unbleached muslin a yard wide and several yards long.

Put your cloth face down on the blanket, which is pinned in place to be without a wrinkle. Clip the selvedges at intervals. Wring out the strip of muslin in hot water, lay on the material, and press with a hot iron several times, then remove the muslin and press the goods itself until dry. Sponge only a small portion at a time and work carefully. Double width material should be kept folded the right side in while being sponged. For a heavy cloth it may be necessary to turn to the other side—of the fold, not inside out—and repeat.

It is well to experiment on a small piece of your material, as occasionally it changes color or shrinks badly. This should not be the case with an all wool grade.

Hold your pattern to you and note any alterations that must be made. If there are many you may have bought the wrong size and it is economy to get another pattern. If rather a novice make up the pattern cheaply in an unbleached muslin or calico; it can later be used for dusters or covering cloths.

The next step is to fit your pattern into the cloth, being sure that the nap or pile, especially in adjoining sections, runs in the same direction; otherwise by the variation in shading your coat will look as if made of two different materials. In woolen cloths the nap should run toward the bottom of the garment.



Street coat with new coat tendency to shortness illustrated.

If your coat is of a striped or plaid material the cutting is more difficult. A good plan is to fold the material and pin through both thicknesses as for a seam, then turn over on the right and note the effect. By this method it is easy to tell which stripe or figure or plaid it is better to use for the center of the front or back. Be careful in turning not to lose the original position. In the circular tail piece of the top coat described special pains must be taken about matching any stripe, also at the shoulder seams. For this reason I should advise the amateur to select an inconspicuous mixture or a plain goods.

An exceedingly stylish coat on the latest flared lines may be made even without a pattern if it is first developed in muslin. It is one of the long waist lines that does not curve in, a deep belt, and a flaring skirt.

This coat buttons tight to the throat with a collar that may be turned up or can rool back to form revers. It is fastened with two buttons at the belt and two at the top, one being in the lap of the collar, the other in what is the rever part when turned back. The one piece coat sleeve is set in without fullness, is faced at the bottom, and trimmed on the outside with a stitched band of the cloth trimmed with two buttons on the overlap.

Only the upper part of the coat is lined, the seams of the skirt being bound with binding ribbon or bias folds of the lining. The inch or inch and a quarter hem at the bottom of the skirt is turned up with the raw edge first bound, and is hemmed down by hand or can be stitched by machine, as preferred.

As the edges of collar, fronts, skirt of coat, both sides of belt, and of the cuff band are stitched an inch from the outer edge for a finish.

Buttonholes are worked on the right side of the belt, inside the stitching, on the right rever, on the extension tab of the collar, and in the two tabs on the cuff band.

The upper part of the coat measures twenty inches from the shoulder seam to the top of the belt, allowing an inch for the seam. These two fronts which have no darts are cut on the principle of the plain tailored shirtwaist. Two tucks an inch wide are laid in each front at the shoulder seam. They are an inch and a half apart, seven inches long, and taper to nothing at the bottom.

The right front overlaps slightly to form a diagonal line, the top being slanted down about three inches from the base of the throat to form a slight angle.

The shoulder seams are six inches long. The back is entirely plain without gathers or fullness at the waist line. It should measure about fifteen inches across the shoulders and about eighteen inches from the neck to the top of the belt in the center back. These measurements will naturally be altered somewhat according to each figure.

Baste the shoulder and under arm seams, fit, taking in where necessary, but remember not to make a curved-in line at the waist.

A belt seven inches wide, finished with a half inch turned under on each side, and forty-nine inches around, is basted on top of the coat from edge to edge. The skirt of the coat is attached to the lower edge of the belt and when evenly adjusted stitch all around on the machine, first on the outer edge and again an inch within.

The fronts are faced back with cloth to the depth of five and one-half inches. This is placed right side to right side, sewed in narrow seam, turned, basted with edges even, and stitched an inch from the edge beginning at the base of the throat, following the slant of the top, then turning sharply and brought to the belt. Press all seams hard under a damp cloth.

Cut the collar six and a half inches deep in the center back. Round the front edges and fasten with an extension tab two and a half inches deep, for the button and buttonhole. When the collar is turned up this brings the rounded fronts just together in the center front. Join to the coat in a narrow seam. The collar is cut double of the cloth, turned and stitched, or it may have the inner side of fur which when it is rolled over comes on the outside. I should advise the fur being separate and sewed on by hand, as it can be removed for spring.

Notch the seam of the sleeve so it does not draw. Turn up the end about an inch. Cut the lining like the outside. Put it to wrong side to wrong side, tacking the seams here and there to keep in place. Turn in a seam on the end of the lining and hem to the turned up end of the cloth about a quarter of an inch from the edge. Leave lining and sleeve loose at the top. Baste the sleeve in place, see that it does not draw anywhere, and stitch in a narrow seam. Hem down the silk over the coat lining.

The band for trimming the end of the sleeve is four inches deep, stitched an inch in from each edge, cut in two scallops on the lapped end with a button and buttonhole on each.

The skirt of this coat, which is sewed to the lower edge of the seven inch belt, is cut to flare decidedly at the bottom. It is in three pieces, the back measuring twenty-eight inches from belt to bottom in the middle of the back and is sloped on the side seams to measure twenty-two and one-half inches across at belt and fifty-two inches at the bottom.

The two fronts, which hang in a straight line without being cut away, are twenty-five inches long, thirteen and one-half inches at the belt, and twenty-two inches at the bottom. The slope of the lower edge is gradual from front to back. In cutting allow an inch and three-quarters to sew into a seam at the top and to turn about an inch hem all around the bottom. This is bound with silk binding, as are the side seams. Allow an inch on the front to bind and turn back and a half inch on the sloped edges for seams.

Jane Barton's Answers to Sewing Queries.

MRS. J. Y. B.: There are many kinds of seams used in the making of tailored suits. In the plain seams of a material that dos not fray the seam may be stitched, pressed open with a hot iron, and the edges notched or pinked; for a ravelly material use a binding ribbon. This seam is most often used when trimming is to be applied over it. It should be finished first. Where there is a lining turn in both edges and run, notching on the curved lines, or bind both edges together with a binding ribbon. The next easiest seam is what is known as the plain tailored. This is nothing more than the plain seam pressed with both edges together turned to one side, and a row of stitching run along the one side of the seam from the right side of the garment. The tuck seam is like the plain tailored seam, save that the stitching is run through the three thicknesses of cloth from a quarter to three-eighths of an inch from the seam. The undesirable thickness on the under side is then cut away close to the stitching. For a welt seam stitch a plain one with one edge of the material narrow, then turn back the fold and baste along the narrower seam edge. Stitch parallel to this line of bastings, keeping the seam flat. A double welt has an additional row of stitching set in one-quarter of an inch or less from the edge.

* *

ANXIOUS: Scalloping is not hard to do, but the stitches must be kept close together and the upper edge should be kept regular. A straight scallop is most easily padded by working over a loose cord or five or six strands of darning cotton; this is fastened at the left side, held under the left thumb, and the buttonhole stitch made over it, working from left to right. A group scallop should be padded with chain stitch, or some people use a line of chain stitch on the lower edge and run the upper. When working on linens that must be laundered always do it before cutting out the scallop. If you will go to the extra trouble of buttonholing through the purl after cutting out, the scallop will wear much better.

* *

RUTH P. S.: A blind loop is used instead of an eye. To make it, mark the position opposite the eye, then with buttonhole twist or heavy sewing silk or cotton knotted or fastened on the under side with three or four stitches bring the thread up through the material and make a bar stitch by taking three or four stitches, one over the other. Working from left to right, hold the thread down under the left thumb and insert the needle under the bar and over the thread. Draw up, letting the purl come to the lower edge of the loop. Cover the entire bar with close stitches and fasten securely on the wrong side. It facilitates the work to push the eye of the needle through instead of the point.

* *

MARY JANE: Making over is surely important this year of hard times. Turn your pretty summer lace frock into a smart dancing gown by means of a satin redingote. Leave your skirt with the double flounce just as it is, but cut out the neck round or in a broad V to make a becoming décolleté. Make the redingote of pink satin, cutting the tail part circular and almost to the bottom of the skirt at the back and sloped to half way to the knees in front. The front edges should be at least four inches apart to show the lace skirt. The top can be a shirred basque with big armholes cut nearly to the waist line and a wide V. The width on the shoulder should not be more than an inch and a half. Cover the joining with a sash of the satin that falls in two ends and a knot at center back.

MRS. ESTHER D.: The pretty striped challis is not enough for an entire frock for your daughter, but make it into a long straight front and back of a dress that is cut in one almost like an apron, save that the front and back seam is made with an inverted plait to the hip line. This frock may be made of plain challis to match the broad brown stripe, or if tans are becoming it can match the tan line. Cut the back and front in a straight line from each shoulder seam, starting about an inch beyond the top of the sleeve, and continue to the hip and square across. This opening is faced or hemmed back and the space is filled in with the striped material. Cut the neck of this stripe in a tiny V, ending just below the base of the throat, and use white turnover collars basted in. The dress buttons down the centers of the back, the striped material being fastened with plain bone buttons the color of the dress. To break the long line have a fancy belt of the plain challis three inches wide stitched on both edges. This may be carried straight around the waist, but worn loose with a belt buckle of hammered metal, or the ends may cross in front at the bust line and be drooped to the center of the back at normal waist line, where it fastens with three buttons.

* *

MISS DELLA D.: Wearing gloves at the fingers is a trying habit with which I can sympathize. Why not make long gloves from your old tops by joining new gloves to them? Sometimes I find buttonholing both edges and catching them together makes the neatest joint. Again, if the short gloves have a long wrist I cut them in a point, also pointing the lower edge of the top, and sew in a narrow seam on the wrong side, or buttonhole together. This is less noticeable than the straight around line. I always use cotton rather than sewing silk to darn gloves, as it shows less.

* *

BERTHA K. R.: You will find it far easier to couch on that heavy round braid on your cloth dress. Have any simple design stamped, first making sure that there are no sharp corners which make braiding difficult. There are transfer patterns which you can use yourself more cheaply than stamping can be done. To couch, hold the braid or cord in the left hand between the thumb and first finger along the line of the design. Start thread on the under side of the material, bring the needle out below the braid, take a stitch over it, inserting the needle directly above the under one if the couching is to be at right angles, and bring the needle out below the braid the desired distance to the front, working from right to left. Make the overstitch to hold the braid and repeat, always advancing at equal distances. At a sharp turn or curve it may be necessary to hold the braid with a few stitches on the under side with thread or sewing silk.

* *

CLUMSY: Knotting is a horrid thing to contend with. Use shorter threads. Save for tacking your thread should never be more than eighteen or twenty inches long. Thread your needle with the end near the spool. The other end is apt to split and unravel when twisted from left to right, as is usually done for threading the needle. Always cut your thread, as breaking weakens it. When the knot is formed do not jerk on it suddenly, but, taking it in your hand, pull lightly on one thread and it will often come out.

* *

YOUNG MOTHER: I think you must mean the Oliver Twist model developed for the small girl. This made such a hit with the little boy that a similar effect was achieved for girls. For your 8 year old daughter you can make several smart school dresses on these lines, using as material the two summer dresses that you dislike. Make a straight skirt with a deep inverted plait on each side for fullness and a large patch pocket on each side of the front. Have a belt two and a half inches wide with two buttonholes on either side of the center front, on either side of the center back, and at the side. Put big pearl buttons to correspond on a short waisted blouse with set-in sleeves. This buttons down the front with two or three pearl buttons to match, but in a smaller size. Make turnover cuffs and a shallow rounding turndown collar. Have one dress with skirt, cuffs, and collars from your pink gingham with the waist of the pink and white stripe. Use the rest of the striped dress for a skirt and collars and cuffs, with a blouse of white batiste. This is effective with pink buttons. Your dull blue, with a rose stripe, will look well with a blouse of the plain pink or with white with blue buttons and a bit of pink embroidery on the collars and cuffs.

* *

HILDA: It is possible to buy patterns of the deep girdles in basque effects which are excellent in remodeling an old lace or crêpe de chine dancing frock. About a yard and three-eighths of white or colored satin, preferably the last, will quite transform your dotted net dress. With one of these patterns, which show various forms, you also can make the new sleeveless basque by extending the tops to meet at the shoulders and cutting away under the arm to make a deep armhole. The neck part can be cut any becoming shape, though it should be broad enough to let the net of your frock show in the opening.

Lillian Russell's Beauty Secrets.

R. R.: An oily skin with enlarged pores often results from indiscretions in diet or from careless bathing. Sometimes too many sweets and food too rich are at the root of the trouble. Another more frequent cause is the indifferent manner in which women attend to their ablutions. Many women do not mean to be neglectful, but for one reason or another rush through, omitting the essential care and consideration which are positively necessary when cleanliness is to be assured. Soap and water alone will not thoroughly cleanse the skin. A good cold cream must be used. Never use coarse or harsh towels on the complexion. This has a tendency to coarsen and thicken the skin. The skin on the face is more sensitive and delicate than on any other part of the body and should naturally be treated with respectful care. If you will write me again, inclosing a stamped addressed envelope, I shall be glad to send you the green soap treatment for blackheads and formula for an excellent cold cream, also the astringent lotion formula for closing enlarged pores.

* *

BLONDY: Once a week is too often to wash the hair. Massage your scalp each night. This will make it more flexible and cause the oil to become more evenly distributed through the hair. Send me a stamped addressed envelope and I will send you a formula for tonic and a shampoo for oily hair.

* *

B. K.: The teeth should be thoroughly cleansed in the morning with a good tooth brush, not too stiff, and a good tooth powder or paste. After each meal they should be brushed with clear water, and before retiring should be thoroughly cleansed. To bleach the teeth, brush them once a week with peroxide. If there is tartar on your teeth, go to a good dentist and have it removed. The teeth should be examined every six months to keep them in good condition. Nothing adds to one's beauty like pretty teeth, but is there anything worse than to see a pretty face with two rows of uneven, decayed teeth? Every one should have well cared for teeth; there is no excuse for not having them.

* *

E. G. T.: Sallow skins may be made pink and white by perfect exercise and diet—just a couple of miles of walking and a milk and egg diet. Oatmeal is also good. There is seldom a real excuse for a sallow complexion if one has the desire to cure the defect. Do not eat sweet foods and do not drink tea or coffee. Raw carrots eaten with salt are good; they may also be cooked if desired. Eat plenty of green vegetables, but do not eat rich, greasy meats. It is best to leave meat entirely alone. My rules for health and beauty are: Eat just enough, drink only water, walk two or three miles a day, and sleep eight hours.

* *

INTERESTED: The milk diet is for reducing flesh. The diet consists of three quarts of skim milk daily, one in the morning, one at noon, and one at night, taken with three quarts of mineral water, taking it hot. Walk at least five miles a day. Keep this up for thirty days. At the end of this time your complexion will be clear and you will have reduced several pounds.

* *

A READER: Puffiness under the eyes may be caused from some internal trouble, but may also be caused from lack of sleep or eye strain. The cause of the trouble must be found and remedied before the condition can be cured. For temporary treatment, bathe the eyes with cold water, rubbing gently underneath them with the tips of the fingers. Be careful not to press the eyeball. Bathe the eyes each morning with good eye wash. To increase the growth of the eyelashes apply melted vaseline each night. Be careful that you do not get it into the eyes, for oil irritates them. If you will send me a stamped, addressed envelop I shall be glad to send you the formula for French eyebrow tonic.

* *

MRS. ANNA H.: Here are a few hints which I am sure will help you make your chest higher and fill in the hollows of your neck: While taking the breathing exercises, stand on the balls of the feet and keep the knees straight. This gives greater power for inhaling. Hold the chin up and breathe in slowly. Sit erect when reading, writing, or working, with the shoulders well thrown back, and massage with olive or cocoanut oil morning and evening. If you will send me a stamped, addressed envelope I shall send you instructions for deep breathing.

* *

MRS. W.: Milk is the most digestible of foods if consumed in a reasonable way. A glass of milk should never be taken in one swallow. If it is it will form into a solid clot in the stomach. It should be sipped slowly and bread or crackers taken with it will greatly aid its digestion. It takes about two hours for a glass of milk to digest. If lime water is taken with the milk it is less liable to form the clots. Boiled milk is more digestible than raw milk. Eggs are almost as nutritious as meat. They are easily digested when soft boiled or poached. Toast eaten with soft boiled eggs makes them more easily digested. Chicken, fresh beef, and lamb are the most easily digested meats. Veal and pork are both difficult to digest. Steak should be broiled, as fried meats are hard to digest. Vegetables and fruits are more digestible when cooked. Butter supplies to most people the largest amount of fat they take. It is easily digested. Tea, coffee, and cocoa all retard gastric digestion, though cocoa is the most nutritious. Coffee should never be taken more than twice a day, and the amount should be limited to one cup at breakfast and one at dinner. Drinking it to excess seriously interferes with digestion, and its continuous use may lead to chronic dyspepsia and insomnia.

* *

QUESTIONER: Of all forms of exercise for health and beauty none can supersede walking. When dressing for the walk you must remember that a skirt should be worn that gives plenty of freedom to the limbs; also a comfortable pair of high shoes, laced, with low, flat heels should be worn. The question of how long a walk should be must be left to yourself to decide. Do not walk until you are too tired to take another step. As you become more accustomed to walking you can lengthen the walking distance. Start with a half hour's walk, then increase it. From thirty to forty-five minutes regular walking every day is sufficient for most women. One important point, however, to bear in mind is that during the walk the carriage should be erect, the shoulders held back, and the head up.

* *

MISS K. H.: The best possible remedy for a poor circulation is exercise. Get out into the open air and interested in outdoor games. Golf is splendid, so is walking. Each morning before breakfast, if you can, walk a mile or so. Walk briskly and you will come in doors with an appetite and you will feel fine after it. At night before retiring is also a good time to walk. Salt rubs are also good for a poor circulation. After bathing, take handfuls of salt and rub all over the body until the skin glows. Rinse the body with warm water, then dry, rubbing with a rough bath towel.

* *

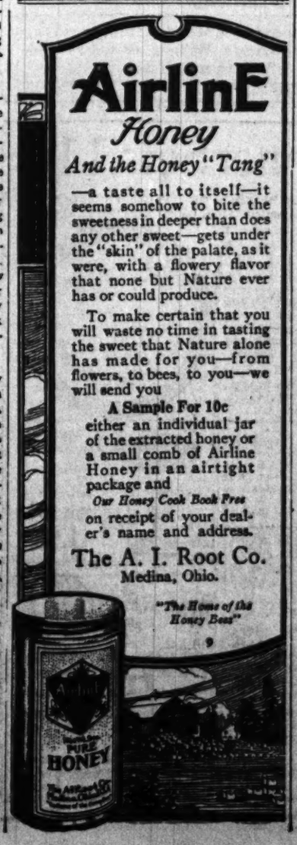
C. D.: Dark circles under the eyes are usually caused from some internal trouble, and, like everything else, the trouble must be found and remedied before the dark circles will go away permanently. Sometimes they are caused from lack of sleep or eye strain, sometimes from anemia, indigestion, etc. If caused from lack of sleep, that can easily be remedied. If you have some internal trouble, consult a physician in regard to it. For local treatment, bathe the eyes with a good eye wash daily. At night before retiring, fill the hollows with a good skin food, rubbing gently into the skin, but be careful you do not get any of it into your eyes. In the morning rub gently under the eyes with cold water. Send me a stamped addressed envelope and I shall send you a formula for eye wash.

HOW I REDUCED MY FLESH.

For over three years I have been giving instructions on how to reduce flesh to the women of America through the columns of The Tribune. I have recommended various exercises, dietaries and baths. Now, I want my women readers to write to me and to tell me just what they have accomplished in the way of flesh reducing. I want to know what instructions of mine you followed, how many pounds you succeeded in losing and the time it took to rid yourself of the superfluous weight. I also want to hear from women who have succeeded in reducing their flesh by measures other than those I have recommended.

Letters containing references to proprietary medicines or apparatus will not be considered.

The Tribune will pay $1 for every letter published. Address Lillian Russell, Sunday Tribune, Chicago.



—a taste all to itself—it seems somehow to bite the sweetness in deeper than does any other sweet—gets under the "skin" of the palate, as it were, with a flowery flavor that none but Nature ever has or could produce.

To make certain that you will waste no time in tasting the sweet that Nature alone has made for you—from flowers, to bees, to you—we will send you

A Sample For 10c

either an individual jar of the extracted honey or a small comb of Airline Honey in an airtight package and

Our Honey Cook Book Free

on receipt of your dealer's name and address.

The A. I. Root Co.
Medina, Ohio.

"The Home of the Honey Bee"

9



OLD and young like the taste of Sulzer's Bran Bread, and old and young alike benefit from its health-giving laxative properties.

Sulzer's Bran Bread

is made from whole wheat flour—ground fresh each day—to which an extra quantity of clear wheat bran has been added.

Sulzer's Raisin Bread is made from whole wheat flour and seeded California raisins. It is as delicious as cake. It is more nutritious than white bread.

Sulzer's Gluten Bread is being prescribed by physicians in hospitals and sanitaria because it contains 300% more gluten than ordinary bread.

Sulzer's Whole Wheat Bread is a big round loaf—2½ pounds—of wholesome, delicious nourishment. It's as good as it tastes.

Chicago Grocers Carry Sulzer Products

If you live outside Chicago write for special proposition for delivery by Parcel Post.

CARL SULZER
BAKER
323 West Garfield Boulevard Wentworth 8299

My Funniest Cooking Experience.

All Swelled Up.

As a cook when a bride of three weeks I tried to get up a meal of kidney beans. My neighbor said her husband just loved them, so of course I thought my husband would love them also. Not knowing just what amount to get, I bought two quarts and set them to soak over night.



During the small hours of the early morning my husband and I were awakened by a peculiar noise. We both listened for a while, and finally he ventured out very slowly into the kitchen, and found that the beans had swollen up so fast that they literally covered up the stove, the table, which was close by, and a corner of the floor. We had a good laugh, and the next time I bought beans for two I got a pint and gave them room enough to swell. Mrs. G. W. G.

* *

Short on Soup.

My husband is in the habit of bringing home guests to dinner unexpectedly. One evening he brought a friend. Our family numbers three, and this particular evening we had soup enough for three only. I instructed the maid to serve me with a plate of hot tea with noodles, which was a perfect match of the real article; so perfect, in fact, that she served it to our guest. E. W. R.

* *

Cooking a Steak.

The first day after our honeymoon was my first chance to cook. Early in the morning, as soon as "hubby" left for work, I did my shopping for our evening meal. Of the many things I purchased one was a generous slice of steak. Having never cooked before, not even watched others, I really did not know how to begin. I put the steak on as soon as I returned from marketing with plenty of water and butter. As soon as it boiled down I would heap more butter on it and additional supplies of water. In the evening, when I set the steak before my husband, he explained that he had had "stew" for luncheon, too. Mrs. G. H.

* *

Buried Her Bread.

A friend of mine, when a bride, had extremely bad luck learning to make bread. She became discouraged and ashamed to have her husband know of her repeated failures, so one day when the sponge refused to rise she dug a hole in the garden and buried it, thinking he would never know. Next morning he called her out in the garden, and there she was amazed to see a small patch of dirt supported by the risen dough. The warmth of Mother Earth had accomplished what all her care and attention could not. Mrs. R. J. K.

* *

Peeled the Beans.

When I married I knew little of the art of cooking. One day I decided that bean soup would be good. Accordingly I procured my cook book and found the desired recipe. It read as follows: "Parboil the beans in a little soda water, as they will skin more easily." I parboiled the beans and then proceeded to peel them. It was a tedious process, but I succeeded in preparing a sufficient quantity for two dishes of soup. The soup is more easily imagined than described. My husband struggled heroically with the mess for a time, then he said: "I do not know what is the difficulty, but this is the funniest soup I ever tasted."

* *

Used the Hair Curlers.

Soon after his marriage a friend of mine took me to his home for dinner. It happened that the bride was wholly untrained in any department of domestic science. Proudly the new husband led me through a cozy flat to the kitchen, where we surprised the bride, with very red face and badly flustered manner, broiling lamb chops and turning them with her curling iron. W. H.

* *

A Layer of Tin.

I taught school one winter in the mountains of Colorado, sixty-five miles from a railroad. Women were more or less scarce, and the cowpunchers and ranchers were much interested in the "school ma'am." But when they found that I could not cook or do housework their astonishment knew no bounds.

I heard so much of the subject that at a dance one night I announced that I would furnish a cake of my own construction for the next dance supper.

I was proud of the cake I took. When the time came to cut it the crowd gathered around much interested. The knife slid easily through the first layer, but no power could drive it on through. At last it had to be torn apart, and behold! I had forgotten to take off the detachable bottom of the cake pan, but had iced it in.

I think what matrimonial chances I might have had vanished at that minute. Mrs. S. B. T.

* *

"Knocking" the Neighbors.

My funniest cooking experience occurred two or three weeks after our return from our honeymoon trip, when we were settled in our apartment, with about thirty-five or forty other families. City life was new to me, and I was writing to a girl friend after putting a large quantity of rice on to boil. I was telling her about apartment life as I was seeing it, and had just written, "We have thirty-five or forty families, and I can always smell the cooking over my transom. All morning people have seemed to be burning something. First I smelled vegetables burning, then a cake burning, and a short time ago I could smell potatoes boiling dry. Now I can smell bread burning, and it has been burning for ten or fifteen minutes. It must be in a nearby apartment, for it is very strong, and I am going to close my transom at once." As I started to carry this out I remembered my rice and flew to the kitchen to find it filled with smoke, and I also discovered in this the source of the burned bread. Mrs. B. N. W.

ESTABLISHED 1875 BY E. J. LEHMANN

THE FAIR

The Store of To-Day and To-Morrow

STATE, ADAMS & DEARBORN STS. PHONE PRIVATE EXCHANGE 3

Sale of Artists' Materials and China

FREE—a box of Sleeper's crucible gold with every purchase of china of 5.00 or more.



China marking pencils, each, 6½c.

China covered palettes, size 8x9½, each, 59c.

Lavender oil for mixing paints, for 10c.

Drawing board, size 23x36, each, 59c.

Drawing board stand and board complete, 3.75.

1.25 vegetable dishes and casseroles, each, 87c.

1.69 tankard, height 10½ inches, at 98c.

98c lemonade jug, at 69c.

2.00 platters for cold meat on sale, each, 1.39.

1.75 chocolate sets, pot and six cups and saucers, at 99c.

19c hair receiver or powder box, ea., 12½c.

12c hair receiver or powder box, each, 8c.

49c footed hair receiver or powder box, each, 33c.

15c olive dishes with handles, at 10c.

10c salt individual dips on sale, each, 7½c.

15c small Roman vases to close, size 5½ inches, each, 7c.

35c sirups, 4 in. high, on sale, each, 19c.

22c open sugar or creamer on sale, each, 15c.

Ransome edge, plain rim and coupe plates, a big lot, various sizes in stock, on sale while they last, ½ price.

19c cups and saucers, plain and Ransome edge on sale, price for cup and saucer, 10c.

Marsching's liquid bright gold, 45c.

Campana china paints, ordinary colors, 8½c.

LaCroix china paints, ordinary colors, 10c.

Dresden china paints, ordinary colors, at 16c.

Winsor & Newton's oil colors, ordinary colors, each, 6½c.

Campana's liquid, bright gold, at 29c.

Primost Roman gold, box, 29c.

Art Needlework Specials for Monday

Germantown yarn, imported from England. Make garments and send through the Red Cross to the sufferers over the sea, for Monday only, pound, 1.60.

Stamped pure linen, figured huck towels, value 75c each, on sale, 47c.

American beauty embroidery, mercerized cotton floss, value 36c dozen, a good assortment of shades to choose from, dozen skeins, 12c.

Fringe for pillow and center pieces, values to 25c yard, on sale, yard, 9c.

Stamped and tinted pillow tops and backs, an exceptional and beautiful line at 35c, on sale Monday, 25c.

Ferns for table decorations. To introduce these beautiful fern fillers we offer for one day 50c and 75c styles for 49c.

65c chuny lace doilies, 12 inch size, on sale, each, 45c.

Uncovered silk floss pillow, 24 inch, on sale, 35c.

Imported German traced table covers for embroidery, size 63 inches, at 4.25.

Third Floor

Photo Specials

Have photographs made for Christmas. One week beginning Monday, Nov. 2nd:

12 sitter photographs, 3.50, 1 16x20 photographic enlargement, 1.00; total value, 4.50. Special price at 2.25

Have the settings made now. Make a small deposit and pay the balance when you get your photograph at Christmas time. Eleventh Floor.

Cut Flowers and Plants

Dearborn & Adams Street Entrance

Boston ferns in 7 inch pots, worth 1.50, 2 at, each, 98c

Boston ferns in 8 inch pots, worth 2.50, for ea. 1.15

These plants are exceptionally low. Take advantage of these bargains. We do not deliver these plants.

Millinery at Low Prices



YOU women who are careful in making millinery selections will find it to your advantage to examine these wonderful values offered for tomorrow. These hats are stunning models—the kind that you want—at prices that are attractively low. Third Floor.

An unusual assortment of nobby up-to-date close fitting turbans in plush and velvet, values up to 3.95, special at 1.95

A large collection of sample ostrich feathers in black, white and many in the newest colors, excellent values for Monday at 1.69

You may choose from a large assortment of untrimmed shapes of fine quality velvet in a large variety of styles, specially priced tomorrow at 95c

Beautiful Dress Hats

These are charming dress models, handsomely trimmed with genuine ostrich feathers, beautiful flowers, and smart wings. Your choice of any 17.50 hat in our stock tomorrow at 12.50

Buy Silverware Monday



Sterling silver 5 o'clock tea spoons, bright and French gray finish, set of six, former price, 3.75, Monday, 3.28.

Sterling silver tea spoons, full size, good weight, set of six, former price, 6.00, Mon., 4.85.

Sterling silver dessert spoons, plain or fancy patterns, set of six, former price up to 12.50, Monday, 7.85.

Sterling silver berry spoons, large size, former price $6, Monday, 4.88.

Sterling silver dinner knives and forks, several different designs to select from, while they last, former price up to 30.00, set of 12 pieces in lined box, Monday, 19.00.

Sterling silver dinner forks, good heavy weight, set of six, former price up to $17, Monday, 12.50.

Sterling silver orange spoons, set of six, former price up to 9.00, Monday, 6.75.

Sterling silver oyster forks, set of six, former price up to 6.00, Monday, 4.65.

Sterling silver individual salad forks, set of six, former price up to $10, Monday, 7.35.

Sterling silver table spoons, good weight, plain or fancy patterns, set of six, former price up to $17, Mon., 10.95.

Sterling silver deposit whisky glasses, former price 50c, Monday, 33c.

Sterling silver round bowl soup spoons, plain or fancy patterns, set of six, former price up to 12.50, Monday, 8.79.

Sterling silver deposit water glasses, plain white glass, former price 1.50, Monday, 88c.

Sterling silver deposit 2-pc. tea sets, sugar bowl and creamer, plain brown china, 1.98 value, Monday, 1.18.



25% discount sale on all sterling silver hollow ware, berry or fruit bowls, compotes, sugar and creamers, relish dishes, almond sets, etc.

First Floor.

Coats, Suits, Dresses, Wais

THE past week was one of active buying in our ready-to-wear sections. To keep up the interest, we shall continue to offer stylish apparel at prices that will interest well dressed women. Several important offers are on the program for tomorrow.



Third Floor.

Suits and Dresses at 14.50

WE are offering, at this price, all colors and sizes in this assortment, but not in any one model. The suits are in Redingote and shorter length coats in all the wanted fabrics for fall wear. The dresses include party and dancing frocks and many cleverly designed street dresses, special for tomorrow at 14.50

Dresses at 24.75

STUNNING new dresses in many pretty combinations. There are velvet and satin combinations, serge and satins, velvets, crepe de chines, poplins, charmeuse and satins. Featuring a number of Redingotes, coat dresses and plain models, all sizes, 14, 16, 18 and 34 to 44, colors are negre brown, Russian green, navy, black, specially priced tomorrow at 24.75

Skirts: Smart styles that include two very stylish models made from a good quality serge in a long tunic and plain tailored skirt, others in a number of the newest styles, tomorrow at 4.95

Women's and misses' smart new fall and winter coats that are unusually low priced. All the wanted materials are represented, such as cheviots, boucles, zibelines, mixtures, broadcloths, etc., all colors are represented, sizes 14, 16, 18 and 34, priced Monday at 14.50

Attractive new fall blouses, in many pretty styles, all-over embroidery voiles, plain voiles, crepes, dotted swiss and rice cloth, dainty trimmings of laces and embroidery, priced unusually low for tomorrow, choice, 1.95

Children's coats of plain and diagonal cheviots, zibelines, boucles and mixtures, some are lined throughout and others are yoke lined, collars and cuffs of velvet corduroy and self materials, all colors are represented, sizes from 6 to 14 years, Monday at 4.95

Room Making Sale of Curtains and Bedding



THE toy department will soon again be a big factor. We must give way to this big section. Buy Monday as the room-making prices will be remarkably low. Four special lots of imported curtains at nearly importer's cost. Fourth Floor.

Lot 1. $17 to 22.50 imported Irish point, lacet Arabian, duchesse curtains; a beautiful assortment of fine curtains, specially priced at, the pair 13.50

Lot 2. $10 to 12.50 imported lacet Arabian Irish point and cluny curtains; a splendid assortment to select from; specially priced for Monday, the pair, 7.50

Lot 3. 7.50 imported Irish point lace curtains, white, ivory or beige, also a lot of lacet curtains, all to go at, the pair, $5

Lot 4. $5 and $6 imported Irish point curtains, all new, seasonable goods; to make room they'll be sold at, the pair, 3.75

$1 drapery nets, special lot of patterns we wish to close; in white, ivory or ecru, yard, 69c.

35c to 60c drapery nets, in lengths ranging from 2 to 10 yards; big assortment, yard, 25c.

40c Sunfast drapery materials, 36 in. wide, rose, green, brown, blue, etc.; special, yard, 29c.

30c to 45c colored bordered drapery scrims, all color borders, in grounds of white, cream or ecru, Monday, at per yard 19c

$4 and 4.50 satin Marseilles spreads, full size or twin bed size, hemmed or scalloped, soiled sample spreads, each at 2.95

$4 Jacquard border wool finish blankets, size 72x80, in gray or tan with fancy borders in blue or pink, a special lot, pair 2.95

Bleached seamless sheets, size 63x90, a lot of mill seconds, good quality, specially priced tomorrow, each at 39c

Bleached Pillow Cases, size 50x36, seconds of a regular 22c quality, specially priced for Monday, each at only 15c

Fourth Floor

New C. B. a la Spirite Corsets



THERE is absolutely no type of woman's figure, tall or short, full or slender, which we cannot fit to a C. B. a la Spirite Corset. Smartly dressed women have found that made-to-order corsets are an unnecessary luxury. Forty years in the manufacture of this high class corset, with the most skilled designers at their command, is responsible for the excellence of this particular line of corsets. We have the most trained corset experts who make a study of the individual figure, fitting you correctly, hygienically and at the same time comfortably. Let us fit you and show what can be done for your figure at a small cost. All fittings and advice free.

Model 1238. Is a beautiful brocade corset. This model is carefully designed and gives to the figure long straight lines, the elastic in back holds the figure firm and allows expansion in sitting, trimmed with beautiful lace and ribbon, priced at $5

Model 770. This is a low bust model with the back sufficiently high to prevent the flesh from falling over top of the corset, the full length skirt encases the lower portion of the figure giving straight hip and back lines, made in a fine quality coutil, at $3

Model 547. An inexpensive corset, for the woman who wants an exceptionally good corset, low bust with plenty of room for deep breathing, the lower portion is well boned, elastic insert takes good care of the back, made in good quality coutil, at $2

Model 505. A good double boned corset with graduated front steels, for average figure, made of good quality coutil, trimmed with embroidery, at 1.50

Model 212. Is a medium bust with extreme long hip and extension back, made of firm quality coutil, boned with good steel filling and trimmed with lace and ribbon, $1

Three Unusual Corset Bargains for Monday

2.00 Thomson glove fitting corsets in splendid quality coutil trimmed with satin and lace, 95c

Women's 1.00 corset, low bust and extreme long hip, made in fine quality batiste, 59c

Thomson's glove fitting corset in a good model in firm quality coutil trimmed with lace, 88c

Third Floor

"Holeproof"

HOSIERY—Don't darn your stockings any more—put your darning basket away in the closet—you won't need it for six months, when you buy a first box of Holeproof hosiery. We give a written guarantee to replace any pair that needs darning in 6 months.

Men's Holeproof sox, black and colors, in medium or heavy weight. Price 6 pairs, in a box, 1.50.

Women's Holeproof stockings—guaranteed for six months, splendid values, price 6 pairs in a box, $2.

Men's Holeproof sox, mercerized lisle, black and colors, 6 in a box, priced at $2.

Women's Holeproof mercerized lisle stockings, guaranteed 6 months, 6 pairs in box, at $3.

First Floor.

Extraordinary Savings on Those Silks,

ALL silk charmeuse dress satins. Beautiful 40-inch satins in black, pink, light blues, ivory, white and fashionable street shades, have sold to 1.78 per yard, on sale Monday at, yard, 1.09

$2 all silk satin Faille dress satins, for suits, dresses, etc. They come in all the latest and popular street shades and black; these excellent values for Monday at, yard, 1.39

$2 Royal costume satins, best yarn dyed all silk quality, in the very stylish taupes, greens, African browns, midnight blues and black, priced for this sale Monday at, per yard, 1.39

1.50 to $2 Jacquard and brocaded all silk dress and waist silks; exceedingly stylish shades for evening wear and street wear, 40 and 42 inches wide, Monday at, the yard, 97c

1.50 black coating moires. They are a full yard wide, and are specially moired for coats, etc.; also black yard wide satin peau de cygne, wear guaranteed; priced at, yard, 85c

Colored and black silk poplins, yard wide, stylish street shades, reversible quality, splendid for dresses, waists, etc., per yard, 49c

Thousands of silk remnants, special for this great sale at, per yard, 49c

Black all silk chiffon, dress taffetas and Princess dress satins, good $1 quality and full yard wide, special Monday at, yard, 59c

20c seamless white pillow tubing, 42 in. wide, and 45 in. pillow muslins, made to wear kind, yard, 10c

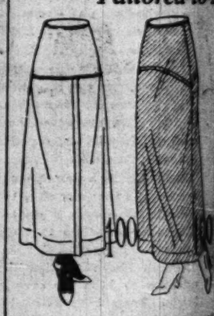
15c genuine Lonsdale cambric, yard wide, each piece is stamped "Lonsdale," priced at, the yard, 8½c

25c silk striped fancy poplins, different stylish colors, warranted to launder, special, per yard, 15c

85c 18-inch all silk, satin pleated skirt flouncings, colors and blacks, special Monday at, the yard, 45c

Second Floor.

Tailored-to-M... Skirts at $...



Wonderf... Bargains

$2.00, 27 inch black costume ... anteed quality fast pile and cord, 100 pieces, at per yard only ...

$4.00 black silk ... wide, on sale Monday ...

1.50 black and colored chiffon velvets, guaranteed quality, ... for Monday's sale at, the yard ...

Sale of Sewing Machines

The wonderful Florence Rotary—the latest improved machine on the market. Come to our department and let us demonstrate to you the true merits of this machine. It must be seen to be appreciated. Sold on easy payment plan, $1 Per Week



Our specials for Monday: Singer, V. S., Standard Rotary Willcox & Gibbs and Wheeler & Wilson machines.

Second Floor.

Removal Sale of Wall Paper

TO make room for toys, we must vacate our present space on the fourth floor, in the near future and take a smaller space on the sixth floor. We are therefore compelled to reduce our stock of wall papers at once. Here are a few of the many bargains for Monday's selling:

7c combination papers, 9 & 18 inch border to match, sold with borders, Monday, at roll, 2½c

20c washable varnish tile papers for kitchens and bath rooms, specially priced Monday, at roll 11c

35c & 40c imported figured oat meals, Tiffy blends, grass cloth effects and shadow stripes, r'l 19c

10c Glimmer combination papers with 9 & 18 in. border to match, dark & medium colorings, roll 6c

20c gold combination papers with 9 and 18 inch borders to match, at roll 12½c

15c plain stripes, Jasper cloth effects & floral bed room papers, at roll 8½c

Many 4 to 14 roll lots of remnants tied in bundles, per bundle, 10c to 1.90

Paper hangers furnished—lowest prices. Fourth Floor.

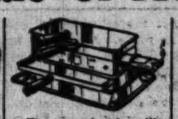
A Monster Sale of House Furnishings



51 Crelsona tray, mahogany finished, wood rim, glass covered crelsona bottom, brass handle, 49c.



1.50 Coaster set, tile bottom serving tray with 6 tile bottom coasters, assorted designs with heavy pierced brass nickel plated rims, 98c.



Thermax electric grill—toasts, boils, broils, etc., 3.45.



Percolating coffee machine, made by Landers, Frary & Clark in nickel or copper finish, price, 3.75.



$1 Lindsay inverted gas lights, complete with best Lindsay mantel and one-half frosted air hole globe, specially priced for tomorrow, at 69c.



Genuine Lisk enamel sanitary double roaster, patent ventilator, 8-lb. size, 1.49.



Mounted casserole, heavy pierced brass nickled frame, 8-in. white lined fireproof dish 89c.



Genuine American waffle iron, latest improved, 49c.

Imported French cook knives, choice of 6 or 7 inch size, 15c.

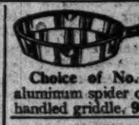


Aluminum Saucepans

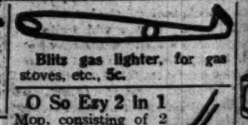
2-qt. aluminum sauce pan, 39c; 3-quart size 45c; 4-quart size, 49c.



2½-qt. pure aluminum preserving kettle, 49c; 4-qt. 65c; 6-qt. 89c.



Choice of No. 8 cast aluminum spider or No. 9 handled griddle, 98c.



Blits gas lighter, for gas stoves, etc., 5c.

O So Esy 2 in 1 Mop, consisting of 2 mops—1 oil and 1 chemically treated. Triangular in shape with 8-oz. bot. O So Esy cedar oil, 1.50.



Pure Aluminum Rice Boilers

Reduced from 1.65.

2-quart pure aluminum rice boiler, seamless, 98c.



2-qt. pure aluminum coffee pot, 89c.



2-quart covered Berlin kettle, 49c.

Genuine Ideal electric iron, guaranteed by manufacturers and ourselves, price, 2.19.



Steinfeld food chopper, adjustable for fine, medium or coarse, no knives, formerly sold for 1.50, special for Monday, at 75c.



Barrel ash sifter, fits over any ordinary barrel or ash can, specially priced for tomorrow at 23c.



Full 17-in. Japan iron coal hod, reinforced bottom, 15c.

Furnace scoop, strong and well made, with malleable D handle, for 23c.



Heavy galvanized iron ash can, corrugated, with tight fitting cover, 20 gallon, 65c.



Erles gas heater, made of Armco iron, with corrugated copper reflector, will not vitiate air, 2.95



Universal High Denotes Quality

Universal base burner, scientifically constructed of the very best materials, has large magazine and heavy firepot, all doors ground and fitted, duplex grate and large ash pan, 24.50

English Dinner Sets, 11.95

100 pieces to each set, they are beauties, two handsome border patterns (one illustrated), two gold lines on each piece, handles richly gold traced, complete service for 12 persons, including 4 dozen plates, 3 meat platters, etc. These are excellent values. Former price $16, Monday, choice, 11.95



This $2 set of 6 deep bowls, fireproof glazed brown sanitary ware, white lined, suitable for baking, mixing puddings, serving beans, spaghetti, scalloped potatoes, custard, etc., largest is 10 in. and sells alone for 75c, entire 6 piece set, 89c. (Limit of one Set.)



24-piece breakfast sets, fine semi-porcelain comprising 6 cups & saucers, 6 large breakfast plates & 6 sauce dishes to match. Neat floral decoration, gold line on edge of each piece, entire 24-pc. set, 1.15



Rich cut glass foot'd comports, (like cut), 8 inches high, Monday at 1.95



Rich cut glass bon-bons, olive dishes and 6-inch nappies, handled and unhandled, beautiful deep cuttings, formerly priced Monday at 1.25 and 1.00, 73c



Cups and saucers, eggshell thin, ovoide shape (see illustration), assorted patterns in handsome hand decorated designs, gold traced, specially priced for Monday, set of six pairs reduced to 69c



Six piece dresser sets, (like cut), royal Rudolstadt china, neat pink floral decoration, coin gold edge, large comb and brush tray, all pieces match, set, 1.35

Wear "Educator" Shoes

YOU should buy "Educator" Shoes for your children, now, because they are the shoes that your children should wear, because nature demands Educator Shoes. Perfect fitting, made on the improved foot form last.

EDUCATOR SHOE®



"Educator" Shoes for Women

Assure complete foot comfort, because they're the natural shape of your foot. If you are having foot troubles come to The Fair, try a pair on and judge for yourself.

"Educator" Shoes for Men

The real comfort shoe. The foot-form Educator last makes walking a pleasure—why torture your feet? The Fair is Headquarters for Educator shoes for men, women and children, all sizes in all styles.

Boys' & Girls' "Educator" Shoes, prices range from 1.50 to 3.00
Women's "Educator" Shoes, prices range from 3.00 to 4.00
Men's "Educator" Shoes, prices range from 4.00 to 6.00

Furs—All Low Priced

IN our stocks of coats, suits, dresses, waists and furs, we believe that we can satisfy every woman. If you are one who seeks the exclusive fashions—here you will find them—and you will find economies that will surely appeal to you.



34.75 Suits on Sale, 24.75

WE illustrate one of the many charming styles in suits for women and misses. Redingote and various shorter smart length coats are represented; French and diagonal serges, poplins, cheviots, broadcloths and fancy weaves. There are all colors and sizes but not in any one model. These are wonderful offerings. They were formerly 34.75, for Monday, at **24.75**

Coats at 24.75

AN unusually large assortment of smart coats for fall and winter wear are shown in a variety of becoming styles; chiffon, broadcloths, zibelines, boucles, white chinchillas and fancy weaves. Military cape coats and cossack models are included at this price; all sizes for misses and women; all colors, at **24.75**

Cleverly designed coats for fall and winter in a number of snappy new models. These coats are made from materials such as chiffon broadcloths, velour heavy Hindu lynx, lined throughout with Skinner silk or satin. There are all sizes for women & misses; priced for Monday at **34.75**

Three Very Interesting Fur Specials

Pony coats in a variety of short lengths, made from beautiful soft skins and prettily marked. The linings are in brocaded silks and plain satins, from 29.75 to **49.50**

Japanese mink scarf in light or dark shades in many smart new animal effects with trimmings of heads and tails, priced tomorrow at **12.75**

Four and five stripe Japanese mink muffs, in light or dark brown shades, made in pillow or semi-barrel shape, lined with brown silk lining, special, **14.75**

Drugs & Toilet Articles

Wyeth's sodium phosphate, ¼ pound, 35c
Beef, iron and Wine, full pint at 25c
Merck's sugar of milk, full pound at 29c
Black Flag insect powder, 25c size at 16c
Cuticura soap, 25c size, to-morrow at 16c
Olive oil, best grade, full pint at 49c
Vergne's Russian oil, 1.00 size at 69c
Imported French soap, 25c kind at 19c
Lysol, $1 size at 69c
Vanity boxes, gold finish, at 7c each.
Rubifoam or Carter's tea, 25c size at 16c
Alcohol, best grain, full pint at 38c
Pon My Sole Corn cure, 25c size at 15c
Eyeseptine, best for the eyes, 50c size at 25c
Golden shampoo, full half pint—at 16c
Camphor ice, 10c size at 7c

First Floor.

Sale of Women's Gloves

THE values are so great and the qualities so extraordinarily good that you will buy several pairs if you attend this sale. There are imported and American made gloves.

200 dozen 98c women's American made cape gloves in the one-clasp style in tans, & imported light weight kid 2-clasp in white and colors, special for Monday at only **70c**

50 dozen 1.25 women's American made silk lined pique sewn suede gloves, soft velvet finish and are in solid black and in grays with white, Paris embroidery, for tomorrow at **$1**



50 dozen women's American 1.50 doeskin wash leather gloves, in white with heavy black stitchings, prix seam, English style, **1.15**

300 dozen women's imported 2-clasp light weight fine dress kid gloves with heavy stitchings on backs. Shown in white, white with black and all black and black with white, also colors with self or black stitchings, 1.25 qualities, at **1.00**

35 dozen women's 8-button length American made sack wrist mousquetaire gloves, white with black embroidery and all white, 1.50 values, at **1.15**

75 dozen 16 button imported mousquetaire glace kid gloves in white, also 12 button length French suede gloves in black, 2.50 values at 1.65.

175 dozen women's 2-clasp imported chamoisette gloves, in white with black or self stitchings, gray or chamois color, 35c

First Floor.

200 dozen men's American made pique and outseam sewn glace kid gloves, tans and browns, special for Monday's sale at 75c.

Children's Winter Wear

IN this sale you may choose from a large assortment of Children's and Infants' winter needs at very low prices.

Children's 2 to 6 year sea' plush coats, slashed sides, turn down collar and full cuffs, 6.00 value, Monday, **4.95**

Children's velvet bonnets, ribbon trimmed, in black, navy blue and brown. Pretty baby styles for **1.00**

Infants' and children's knit stocking caps, in all colors. Regular 50c grade, Monday, **33c**



Children's Amoskeag flannelette sleeping garments made with feet and drop seat, in 1 to 8 year sizes, at **50c**

Infants' knitted sleeping gowns with draw string at bottom, 50c grade, specially priced Monday at **39c**

Children's 2 to 14 year flannelette gowns and two-piece pajamas; pink and blue stripes, all sizes, at 50c.

Carter's non-shrinking wool union suits for children, in white or silver gray, size 2 at 1.00; each size larger at 10c more.

Children's 2 to 6 year bath robes, Beacon blankets in all colors, including Indian patterns, your choice, 1.00.

Children's fine non-shrinking Australian wool vests and pantalettes, superior quality, age 1 year, 80c; each size larger at 10c more.

Winter dresses, in 2 to 6 year sizes, striped Galatea, shepherd checks and cloth mixtures, neat belt styles, choice tomorrow, 1.00.

Third Floor

ESTABLISHED 1875 BY E. J. LEHMANN

THE FAIR

The Store of To-Day and To-Morrow

STATE, ADAMS & DEARBORN STS. PHONE PRIVATE EXCHANGE 3

Great Grocery Bargains for Monday

Sugar, fine granulated, limit of 40 lbs. to customer, with order of $1.00 or more, flour, Snowdrift & meats not included, priced, per lb., **5c**

Prepared doughnut flour or tea biscuit flour, this sale, pkg., **23c.**

½ lb. can Royal breakfast cocoa, this sale for **14c.**

Fancy breakfast bacon, sugar cured, lb., **19c.**

5 lb. box fresh baked assorted cookies or graham crackers for **49c.**

Pillsbury cereal breakfast food, 15c pkge. for **10c.**



Snowdrift shortening, 10 pound pail, gross weight, at, per pail, **$1**

Huntly's & Parmer's cakes, 12 varieties, 4½ lb. box, **1.55.**

3 pkgs. Uncle Sam's Macaroni, this sale for **25c.**

10 lbs. best granulated yellow corn meal, **29c.**

Puhl's pure wheat bran, Old Red Mill brand, per bag, **25c.**

10 bars Babbitt's best laundry soap for **39c.**

Lewis lye, in sifter top cans, **8c.**

5 lb. large lump laundry starch, this sale, **19c.**

6 pkgs. Lekko scouring powder for **29c.**

Little Boy laundry bluing, this sale, bottle, **10c.**

Ginger ale, pint bottles, regularly 10c, 3 bottles, **14c.**

Extracts—Mc Illhenney's pure Vanilla and Lemon the greatest bargain ever offered in extracts, guaranteed to be as good as any extracts made, 2 oz. vanilla, 2 oz. lemon, regular 25c, your choice, 3 bottles for **29c**

Mason's Worcestershire table sauce, bottle, **10c.**

Olive Oil, Curtis pure Cal. oil, regular 90c bottle for **75c.**

Fancy Queen Olives, per bottle, **10c.**

New Orleans baking molasses, gallon can, **32c.**

Log Cabin maple and cane syrup, per ½-gallon can, **69c.**

Lake Side brand early June peas, per dozen cans, **1.45.**

Fancy Country gentleman corn, new pack, per dozen cans, **1.35.**

Fancy new wax beans, 6 cans for **62c.**

Snider's or Van Camp's tomato soup, regular 10c. 6 cans for **43c.**

Fancy red pitted cherries or Hawaiian sliced pine apple, your choice, 3 cans for **49c.**

Imported Herring in tomato sauce, can, **10c.**

Fancy peeled Asparagus, Club House, None Such or Monarch, your choice, can, **35c.**

No. 3 cans Boston baked beans in sauce, per can, **11c.**

3 pounds fancy evapor'd peaches for **29c.**

3 pounds fancy evaporated apricots for **45c.**

No. 1 package recleaned currants for **15c.**

F'cy. Jonathan apples, every one perfect, box, **1.59.**

Flour, Washburn's Gold Medal or New Century, your choice per ½ bbl. sack, **1.49.**

Fancy yellow globe onions, 10 pounds for **14c.**

Fresh shelled pecan meats, per pound, **69c.**

Imported Hungarian paprika, can, **10c.**

3 pounds fancy old crop Santos coffee for **73c.**

3 pound bag genuine Old Dutch coffee, **85c.**

Fancy Ceylon tea, regular 50c per pound, **39c.**

Capitol household tea, ½ pound package for **21c.**

Fancy gunpowder tea, per pound, **39c.**

Potatoes—We just received car of fancy Western potatoes, first arrival, limit of 2 pecks to customer, per peck, **27c.**

5 pounds fancy new Carolina rice for **49c.**



Hoolbrook's imported Worcestershire sauce, ½ pint for **23c.**

5 pounds new pearl barley for **25c.**

1 pound tall fancy red salmon for **18c.**

Imported oil sardines, 2 tins for **25c.**

Fancy yellow table peaches, can for **21c.**

5 pound wood box fancy Santa Clara prunes or Oregon prunes, packed expressly for fine trade, 40 to 50 size, at, per box, **79c**

Seventh Floor.

Room-Making Sale of Rugs, Carpets & Linoleums

WE must reduce this immense stock of rugs, carpets and linoleums to make room for the holiday bazaar, and we shall do it by giving many remarkable bargains. Any one in need of a new rug or carpet will profit by taking advantage of the offerings in this sale.

Fourth Floor.

Genuine Royal Wilton rugs, a large assortment of new and desirable patterns, 9x12 size, special for Mon., **26.95**

Genuine Royal Wilton rugs, size 8.3 x10.6, all worsted grade, big line of patterns, Monday special, price, **25.95**

Genuine Royal Wilton rugs, extra large room size, 11.3 x12 and 9x15 ft., formerly $62 and $65, tomorrow, **44.50**



Beattie's celebrated Wiltanna grade of Wilton velvet rugs, made without a seam, copies of the best French and royal Wilton designs and colors, two sizes, specially priced for Monday

9x12 size, regularly 25.50, on sale at **19.95** | 8.3x10.6 size, regularly 24.50, tomorrow, **18.95**

Heavy printed cork linoleums, 12 ft. wide, not seconds, but all new perfect goods, sq. yd., **41c**

Wilton velvet seamed rugs, mill woven, 9x12 ft. size, each, **12.95**

Genuine inlaid linoleum, perfect imitation of tile floors, new patterns, per square yd., **69c**

French quality Wilton rugs, linen fringe on ends, 9x12 ft., **42.50**

Wilton velvet hall and stair carpets, 27 inches wide, neat, small figured effects, yard, **79c**

'Richelieu' Underwear for Women

ONE of the principal reasons why we feature this well known underwear is the knowledge of the satisfaction it is giving our customers—especially stout women who appreciate the seamless sides. This does away with any seam under the corset. They are knit to fit and made lighter at waist line, where weight is not required; also extra splicing where most wear comes.

Richelieu fine ribbed cotton union suits, made in all the desirable shapes, both low Dutch and high neck, all have seamless side feature, regular sizes, **$1**

Women's fine mercerized union suits, Dutch and high neck styles, silk crochet trimmed and ribbon drawn, for Monday, at **1.98**

Richelieu Non-shrinking wool union suits for women, made with seamless sides, high and low neck styles, very fine quality, perf't fitting, for Mon., at **1.75**



Three Underwear Bargains for Stout Women

Extra size union suits, made with Richelieu seamless sides, fine grade, good weight cotton for winter wear, sizes 7, 8 & 9, specially priced for tomorrow's selling at, per suit, **1.25**

Extra size heavy merino union suits, Richelieu make, seamless sides, in all the best Dutch and high neck styles, sizes 7, 8 and 9, at **1.98**

Extra size union suits, made of heavy mercerized yarn, beautiful quality for stout women, silk crochet trim, made in all styles, our special low price for this underwear, per suit, **2.49**

Third Floor.

ose Silks, ets and Dress Goods Now in Demand

Tailored-to-M Skirts at $1



Wonderful Bargains

00, 27 inch black costume velvets, d quality fast pile and color, 1 pieces, at per yard only **1.00**

$4.00 black silk chiffon wide, on sale Monday, **1.00**

0 black and colored chiffon ts, guaranteed quality, special Monday's sale at, the yard.

chiffon silk costume plushes, stylish 0 inch widths, Monday **4.79**

40 inches **2.79**

English corduroy velvet, 32 inches boxes of the usual $1 colors; special Monday, yard, **58c**

FOREIGN chiffon broadcloths, finest all wool non-spottable broadcloths, this season's best shades and black, absolutely all wool quality, while 100 pieces last, on sale tomorrow, the yard **1.39**

$5.00 crepe broadcloths, the new (Kitten's Ear) chiffon broadcloth, stylish colors and non-spottable, finest all wool quality, 1½ yards wide, latest street shades, per yard, **3.48**

$2.00 colored and black all wool Scintilla Failles and all wool double warp charmeuse, newest dress and suit fabrics, special tomorrow at, per yard **1.29**

Black silk and wool dress poplins, 40 inches wide, non-crushable, bright lustrous quality, best wearing kind on sale, at per yard **85c**

Colored and black all wool dress lengths, suit lengths, etc., selling 50c on the dollar.

Foreign gaberdine worsteds, finest all wool kinds in different twills, wide and narrow, latest street colorings, 50 and 54 inches wide, $2.50 kind, Monday special, per yard, **1.45**

Stylish roman striped worsteds, latest colorings and newest stripes for skirts, trimmings, etc., also plain charmeuse and satin cords, fine all wool kinds, tomorrow, yard, **95c**

1.00 and 1.25, 54 inch novelty dress and suit fabrics, all wool qualities on bargain tables, at per yard Monday only **59c**

12½c Amoskeag fancy night gown flannels, novelty stripes and checks, non-shrinkable, the yard, **8½c**

35c white saxony flannel and fancy bathrobe flannel, handsome colorings, at per yard, **21c**

15c fancy velour flannels and fancy fleece back flannel for kimonos, wrappers, sacques, etc., **9½c**

12½c white, pink and light blue baby shaker flannel twilled, non-shrinkable quality, the yard, **7½c**

Second Floor.

E. & W. Shirts

THEY are made of materials that give satisfaction—they are made in a way to give wear. E. & W. are shirts for style, comfort and service. The new styles of the E. & W. are better than ever before. Read the following E. & W. specials:



E. & W. laundered negligee shirts, cut full ocean pearl buttons, shrunk neckband, price..... **85c**

E. & W. soft shirts with soft turn back French cuffs, neckband style flat and fast colors, guar. **1.50**

E. & W. flannel shirts, blue & grey, medium and heavy weight for hunting, priced at **$2**

First Floor.

rnishings Every Description—on Our Sixth Floor



Combination or straight electric drawer fixtures, in the brushed brass finish, 14 inch center or top panel, all wired and complete; specially priced at 69c.

The electric white cord pended on chain, all plete; spec for tomorr

Beautiful dining room art glass dome, in amber or green colors, with beautiful Maybelle bead fringe, equipped for gas or electric, all wired and complete, special Monday, **8.50**

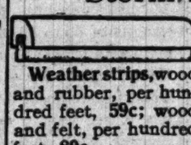
Portable desk lamp, brush brass or oxidized finish, suitable for stenographers, students or home use, 1.98

Matchless gas burner, for cellars or dark hallways, specially priced at 15c.

Lindsay inverted bead fringe lights, in assorted colors, ruby, green, straw and crystal, complete with air hole, cylinder and best Lindsay mantle, Monday, 79c.

lsay inverted gas nplete with best antel and one- sted air hole ecially priced row, at 69c.

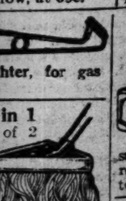
Weather Strips and Storm Sash



Weather strips, wood and rubber, per hundred feet, 59c; wood and felt, per hundred feet, 89c.



Storm sash and storm doors, best quality and lowest prices; regular sizes carried in stock.



hter, for gas

in 1 of 2



High

Six rolls sue toilet reduced to 18c.

Special

Denotes Quality



base burner, constructed best materlarge magavy firepot, all and fitted, du- and **24.50**



Oak inch fire grate, set plated and feet and 6.45 special only



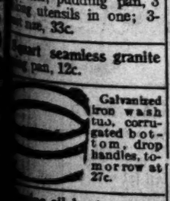
heater, with large hood and duplex grate, fitted with water-front, 8.25



Priced at 33c

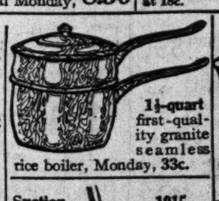
combination saucepan, boiler, pudding pan, 3 ring utensils in one; 3-qt. size, 33c.

quart seamless granite pan, 12c.



Galvanized iron wash tub, corrugated bottom, drop handles, tomorrow at 27c.

oil heater, 5 qt. brass fount, 10-in. wick, adjustable wick, stop & improved smokeless burner, regular 4.00 value, very special, **2.69**



1½-quart first-quality granite seamless rice boiler, Monday, 33c.



Suction Cleaner 1915 Duntley

Duntley's celebrated 1915 model vacuum cleaner and carpet sweeper combined, the name Duntley is well known to every housewife and needs no further introduction, reduced from 6.75 to $5.



$2 Kraemer heavy tin wash boiler, 16-oz. copper bottom, No. 8 size, Monday special, **1.39.**



12-qt. first quality preserving kettle, full capacity, **25c.**



Clothes wringer, guar. for 1 yr. by the manufacturer and ourselves high quality rubber rolls, $3 value, special at 1.95.



Save your ice bills by using a window refrigerator, assort. sizes, equipped with double ventilators — specially priced for tomorrow at 1.25.



Savo air moistener, converts dry indoor air into a moist and invigorating, healthful atmosphere, indorsed by all prominent physicians — special Monday for 1.69.

Special sale of Busse patent chair seats, local shape, 12-inch size.



Plain, at 25c. Tufted, 29c. Former values of these patent chair seats were 38c and 45c.

A blue decorated china cereal set, consisting of six large jars and eight small spice jars at 2.38.





B-B dustless mop and handle, regular 75c value, specially priced for Monday, at 47c.

Ladies' Aid stepladder, with large top shelf, specially priced for Monday at 88c.

Trunks & Bags



Dress trunk, complete with locks, straps, two trays, sizes from 32 to 40 inches, ea., at **4.79**

Special lot of assorted black & brown leather club bags, 16 to 18 inch sizes, at **2.98**

Sixth floor.

Big Bargains in Our Room-Making Furniture Sale



34.50 adjustable Rochester chair, an adjustable chair that provides the greatest ease and comfort, slightest pressure of body produces desired angle, best genuine Spanish leather, special for tomorrow at **19.85**

Our extended payment plan enables you to buy high grade furniture on special terms of credit. Any salesman in our furniture department will gladly explain this plan to you.

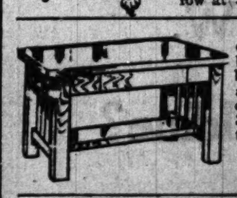
A limited quantity only of this design, genuine leather slip seat, golden oak, full box construction, specially priced for tomorrow at **2.18**



7 Piece Dining Room Set 49.90



Quartered oak library tables with double thick top and shelf, best construction, 30x50 inch top, sale price **14.25**



Mattresses



All felt mattress (not stuffed, but made in layers), deeply tufted and covered with heavy grade ticking, priced specially for tomorrow's sale at **5.45**

A felt mattress with a reputation, "The Empress," weight 50 pounds, finest unbleached layer felt, covered with best Art denim, regular 12.50 value, specially priced for tomorrow's sale at **8.85**

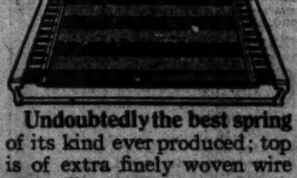
The table is made throughout of finest quartered oak, platform and pillar are very massive, top measurement is 54 inches and extends to 8 feet.

The chairs are of the popular design known as "Washingtonian." These are made of selected quartered oak in golden or fumed finish, full box construction and have genuine Spanish leather seats.

A dining room set like this, of excellent quality, best workmanship and best finish, ordinarily retails at $75. We offer this set on sale tomorrow at **49.90**

69c Mission Tabourettes, Special at 37c

The "Faircrest" Double Weave Spring



Undoubtedly the best spring of its kind ever produced; top is of extra finely woven wire and rails are drawn steel tubings, corner castings are malleable iron and 28 oil tempered helical springs on each end, furnished in all regular sizes, special price, **6.84**

Sold exclusively by The Fair

Momentum versus Inertia

If a scientist were asked to analyze the difference between advertisers and nonadvertisers he might sum up his conclusions with the above phrase.

The *advertiser* acquires *momentum* from his continued publicity. It holds him continually in the public mind and makes it the natural, matter-of-course thing to patronize him. It enables him to keep people buying his products at standardized prices, even in dull times.

His advertising is an impetus which maintains the even progress of his business.

The *nonadvertiser* has, on the contrary, a considerable amount of *inertia* to overcome. It is a scientific fact that it takes far more power to *start anything moving* than to *keep it going.* The extra effort is needed to "*overcome inertia.*"

As a general rule the business of the *advertiser* has *momentum.* The business of the *nonadvertiser* is *inert.*

The greatest enemy of *inertia* in Chicago and the greatest stimulus to the *momentum* of business are to be found in the use of the advertising columns of

The Chicago Tribune

The World's Greatest Newspaper (Trade Mark Registered)

Member Audit Bureau of Circulations

The Home Harmonious by Anita de Campi

Have you a house furnishing or home decorating problem upon which you need assistance? "The Sunday Tribune" puts at the disposal of its readers the experience and cultivated art sense of Miss de Campi, who will conduct this department. Miss de Campi will be glad to assist the home maker in any of her problems pertaining to interior decoration. Address your letter to Miss Anita de Campi, "Sunday Tribune," Chicago. Inclose a stamped, addressed envelope if you wish a personal reply.



Choose chairs that invite you to linger. —From the Studio Year Book.

FURNISHING of the small apartment is no longer a matter of interest to brides only, a fact which real estate agents in all big American cities can attest. Just about 30 per cent of the small apartments in town are rented to young people recently married and beginning housekeeping. The majority are taken by men and women past the bloom of youth, who desire the comfort of home life and privacy at the least possibly expenditure of personal effort. Many women have come to the realization that there are more intelligent and profitable occupations in the world than domestic work.

The old fashioned theory was that the woman's part of the business of married life was to do the manual labor of housekeeping and so be saving, or even if she could afford a maid to do the "heavy work," that her duty then lay in overseeing, keeping accounts straight, and "saving" a little out of the housekeeping allowance. When she did her own work she "saved" the maid's hire.

That word "saved." What a delusion! Suddenly she knew that its real definition was earned and earned hard—earned at the price of many a backache and permanently disfigured hands and mind.

Now women know that there are easier ways of earning money than that so-called saving system. The cry is, "I would rather do more agreeable work and hire a maid. Out of what I can earn at some laudible endeavor I can pay a maid to do the housework which I dislike and have something left besides."

Then the first thing they do is to look for a small apartment and move out of the house or larger quarters into it. It is so arranged that the work is reduced to a minimum. A maid is hired, the barnacles of old fashioned prejudice against women working are cast off, and they launch forth on the quest of a fuller life.

Small apartments have made this change in the lives of city women possible, and the practical furnishing of them is momentous indeed. Whether the furnishing is being done by adepts or amateurs, the tendency is to overcrowd. If you are moving from larger quarters, be advised for your own comfort to store, sell, or give away rather than take everything with you and jam it all in. In buying anew keep in mind, too, that it is better to have too little than too much. The feeling of being huddled up is most uncomfortable.

Builders catering to the demand for small flats are advertising four, three two, and even one room apartments. Curiosity prompted me to visit one of these one room apartments lately, and I found it a marvel of ingeniousness. It was so compact that it reminded me of nothing more than a can of sardines. Gas stove, ice box, and pantry shelves were in one; there was a combination book shelf, folding bed, and sideboard; everything was combined—everything but the shower bath and the kitchen sink.

Many of the new small apartments are attractive and habitable. Much, to be sure, depends upon the manner in which they are finished and furnished. A few simple bits of advice may be followed to advantage. If possible select the apartment before buying the furniture. Take full count of the built-in pieces and figure on building in a few if you have a lease long enough to warrant any extra expense.

A plain deal shelf fastened with hinges to the wall, so that it lets down flat with the wall when not in use, is more convenient and economical of space in the kitchen than a kitchen table and costs less. An excellent dressing table for the bedroom is made by adjusting a rather wide shelf to the window sill, covering it with cretonne, arranging a cretonne valence to it, and then suspending a mirror above it from the center of the window sash. A sash curtain hung behind the mirror insures privacy, and if you hang a drop light directly above this improvised table you will have a perfectly good light night and day by which to perform your toilet.

The sash curtain should be made of such an transparent material as casement curtaining. The window shade may then be raised to any height, but need never be drawn lower than the top of the lower sash. It is a wonder that builders of built-in furniture have never thought of building in dressing tables. So much drawer space could be utilized that is wasted below the window sills.

If the radiators are low benches may be built over them and painted to match the woodwork. The pier glass should be built into your bedroom door. If it is not, have one at all hazards. The invariably well dressed woman always contrives, through the arrangement of her mirrors, to see herself from every point, while dressing. A dressing table, mirror, bed, chest of drawers, chair, and small rug are sufficient furniture for the combined dressing room and bedroom.

The essential pieces for a living room are a large rug, a good sized table, a lounge (preferably one that has space for accommodating clothes, and that can be used as a bed for the convenience of a chance guest), an easy chair (upholstered), several other chairs (wicker, Windsor, or rush bottom, are all good), a bookcase, and whatever musical instrument you may have.

Curtains should be of muslin, with or without overdrapes, according to the amount of light available. In this day of sun parlors we have learned not to exclude the good sunlight. A small wheeled tea table is a pleasant addition, though not as necessary an extra as a good reading lamp.

Every one knows the discomfort of occasionally using a box lounge as a bed. The trouble is that the bedclothes always slip off. If the box lounge is to be used for sleeping purposes, even occasionally, have a thin mattress made and upholstered to match the lounge. The bedclothes may be tucked in under this and your chance guest made comfortable. For ordinary day use, the bedding is put away and the upholstered mattress left on the lounge.

The box lounge is cited as the least expensive of the many day beds, suitable for living rooms, that are on the market. Of all the pieces of built-in furniture the built-in beds are the least desirable—more than that, most of them are downright objectionable. Ventilation is the lungs of good health.

The little dining room is often used as a library. In that case the built-in china cabinet is used as a bookcase. When this is done all china, silver, and table accessories should be kept in the kitchen pantry, so as not to spoil the character of the room.

More money should be lavished on the dining room chairs than on the table. Tables with highly polished surfaces are inartistic, as they gather too many reflections. And day tablecloths—not white—add to the color possibilities of the room. All that is necessary then, since the table may as well be covered any way, is that it should be structurally strong, it need not be ornate.

Whatever the other furnishings of the dining room may be, see that the chairs are comfortable. Sitting bolt upright with tense muscles in stiff straight chairs while dining is not conducive to good digestion. Don't have chairs that make you unwelcome and hurry you away from your own table, but choose the kind that invite you to linger, and so guard you against the dyspepsia that is prevalent in this country because of the habit of rushing through meals.

If the dining room chairs are sightly, as well as easy, those that are not in actual use daily in the dining room may be scattered through the apartment as extra chairs. When they are assembled then on special occasions they will be uniform in height, which extra chairs, chosen at random, probably would not be.

As to the wall decoration, avoid extreme effects. If the agent will "decorate to suit," keep to one light neutral color for the whole suite, and have the woodwork painted, either white or in some color to correspond to the paper. This will "drag it together," as the decorator expresses it. Color schemes are impossible in small quarters. While self-color throughout gives an effect of space and breathing room, different colors in a group of small rooms are suffocating and patchy. Color enough will be supplied in the furnishings without having it on the walls.

The TRIBUNE COOK BOOK

EDITED BY JANE EDDINGTON

Jane Eddington's articles are printed every day in "The Daily Tribune."

THE requests for Thousand Islands dressing sent to the editor of this column have multiplied of late to such an extent that it seems wise to reprint this recipe and some others related to it.

Fundamentally there are really but four salad dressings, although a great number of variations of these have been worked out. There is the French dressing, the mayonnaise, the cooked dressing with almost as many variations in quantities as there are variations by additions to the mayonnaise, and the sour cream dressing.

Many housekeepers have not yet learned that mayonnaise is a simple and easy thing to make, if they will go about it right, and inexpensive if they will use an American oil. The mayonnaise making outfits are generally clumsy and not at all a requirement. A half cup of mayonnaise, as one correspondent some time since was glad to be convinced, can be made easily in five minutes. Unsophisticated eaters are likely to imagine that they do not like the flavor of olive oil, and even sophisticated eaters who like its flavor will like a mayonnaise made with American oil, at about 30 cents a quart, as well as one made from an olive oil costing three or four times as much.

The experienced cook varies mayonnaise in a score or more of ways by thinning or by additions. It is thinned and made whiter with cream for fruit salads, with chili sauce alone, or with other additions for the Thousand Islands dressing. Years ago such mixtures were called Portugaise. Chopped pickles, capers, olives, parsley, chives, and perhaps other things are added to it to make the sauce tartare, and it is varied in many other ways. Lately raspberry has been added to it to make a raspberry mayonnaise. Half and half of mayonnaise mixed thoroughly and any whipped up jelly, which is good with game, is a pleasant thing for a change to serve with cold turkey or any cold meat.

Some of the cooked dressings may be modified as much as mayonnaise by additions, not half of which have been mentioned. A great many cooking and eating writers have written at length of mayonnaise, and one of them says: "Mayonnaise is the planet around which numerous satellites gravitate, the highway from which many paths run off."

Quick Mayonnaise.

Put a pinch of salt in a soup late with a tablespoon of vinegar (if a vegetarian you will use lemon juice instead of vinegar and many not vegetarian prefer it), a little while pepper (a mayonnaise in which spots of pepper show is not as handsome as when they do not), and a pinch of mustard, with the yolk of one egg. Use small egg whisk to blend these, then add to them one-half cup of oil falls directly in the path of the whisking all the time. The whole can be poured in, after the first, in five minutes if it falls directly in the path of the whisk covers. If at the last the mayonnaise should split a little, whisk in a tablespoon of boiling water to blend it. This makes the dressing a little whiter and smooths it if it has become thick.

If a larger quantity must be made and it must be thinned from time to time while beating it, a few drops of cold water may generally be preferred to lemon juice used for the same purpose. Instead of two egg yolks for a cup of oil some people use a whole egg, but it is not quite as easy to make a handsome mayonnaise. Skill in using the whisk for any purpose has a good deal to do with the final appearance of the dressing.

Thousand Islands Dressing (1).

Plain mayonnaise is not a good dressing for lettuce, and all the green salads related to lettuce, but mayonnaise more highly seasoned and thinned with some tomato mixture is quite generally liked. The simplest so-called Thousand Islands dressing is a mixture of mayonnaise and chili sauce, the coarser pieces being chopped fine. But if one has not the chili sauce some cooked tomato, boiled down and sifted, makes a handsome and well flavored dressing, or some raw tomato chopped with a bit of onion and perhaps some green pepper and dressed with salt and vinegar or with a French dressing may be added, enough to thin the mayonnaise acceptably, and this depends on how thick the latter is. Mayonnaise keeps well, but at some temperatures it thickens and in others grows thin. In the ordinary icebox it does not change much if any.

Roquefort Dressing.

One of the most popular additions to French dressing at present is Roquefort cheese. This is mashed and the dressing well worked into it, and then the whole may be thinned with cream.

Thousand Islands Dressing (2).

In the little book compiled by Mrs. Helen Ruggles there is the elaborate recipe for the Thousand Islands dressing as made at the College inn. In most places where it is served it is not of so elaborately seasoned a mixture. Here is the recipe: Mix two tablespoons each of finely cut green peppers and pimento, one tablespoon of minced onion (wrung out of cheesecloth after rinsing in cold water) or the same amount of pearl onion, and one chopped hard cooked egg, with a teaspoon of Worcestershire sauce, a tablespoon of catsup, two tablespoons of chili sauce, and seasoning of salt and paprika. Blend thoroughly with three-fourths of a cup of whipped cream and add gently to the same amount of mayonnaise dressing.

French Dressing.

The mixture of a little salt, pepper, and vinegar with three times the measure of oil mixed in a bowl rubbed with garlic or not is commonly called French dressing, but it has other names, according to what it is used with. In order to make a thick dressing some people put the whole in a bottle and shake it, and as it keeps well any that is left over can be used another time. Perhaps a better way to make it is to put a half teaspoon of salt and some pepper with the requisite amount of vinegar in a shallow bowl and then whip the oil into it, just as in making mayonnaise. This will make a thick, creamy dressing, which should be used as soon as whipped, as it will quickly separate.

The French call this dressing both a vinaigrette and a marinade. It is called a vinaigrette dressing when it is used with cold boiled meats, sliced, and allowed to rest in it until seasoned. It is called a marinade when pieces of raw meat or fish are dipped in it, or, preferably, allowed to lie in it an hour before broiling. Nearly all fish steaks are improved by this treatment, some slices of onion or some onion juice being added to heighten the seasoning. Like mayonnaise, additions of various sorts are made to the French dressing.

Cooked Salad Dressing.

Nearly all the cooked salad dressings, sometimes called cooked mayonnaise, consist of the same ingredients, but in different proportions. The following is one of the simple and satisfactory ones which will keep well: One egg, two tablespoons of vinegar, four tablespoons of milk, two teaspoons of oil or butter, one-half teaspoon of salt, one-half teaspoon of mustard, a pinch of pepper. If butter is used instead of oil it is put in just before taking from the fire. If oil is used mix it thoroughly with the dry ingredients, then add the egg, and beat for several minutes, three or four, then beat in the vinegar for a minute. Add the milk and put the whole in a double boiler, cooking until thick and stirring all the time. It will take nearly ten minutes for it to cook. It can be bottled and kept in a cool place for a week or more.

Real Cream Dressing.

Sweet or sour cream can be used for this dressing. Perahps it is made best of sweet cream, unless the sour cream has just been turned. Whip up the cream with an egg beater, and to a cup add a tablespoon of vinegar or of lemon juice or a little more, if needed. Most people will prefer the vinegar, and about twice as much is used with sweet as with sour cream. A little sugar brings out the flavor and a little salt is added. Other additions are made according to taste. Celery salt is one of them. It is an excellent dressing for cabbage salad, and particularly for the Chinese cabbage salads.

What Housewife Should Know.

If a little ammonia is added to the water in which silver or glass ware is washed, it makes a difference, brightening it wonderfully. Ammonia is good for removing grease from dishes, too.

Potato water is excellent for cleaning spoons and knives and forks. Apply it with a soft cloth. All stains will disappear immediately. Polish well with a chamois leather after this treatment.

Fruit stains on linen should be smeared with glycerin and left for about an hour. Then wash the stains in warm soapy water. Repeat the process if necessary.

Muslin and cotton goods can be rendered fireproof by putting an ounce of alum in the last rinsing water, or by putting it in the starch. This is a wise plan for children's clothing, for even if their cothes do catch fire, which is not at all improbable, they will burn without any flame.

If Japanese lanterns have a little river sand put in the bottom to give weight, there will be little danger of the whole thing catching fire, as the candle is held firmly in position.

By pouring boiling water over the cooking apples they are much easier to peel. This is a considerable saving of time when there is a morning's cooking to do.

A novel stand can be made in the following way: Procure an old piece of drain pipe and some broken ornamental vases, etc., of various colors. Break the china articles into small pieces. Give the drain pipe a coat of white lead and putty mixed, then stick the pieces of china and glass all over it, arranging them to form an artistic design. When quite dry and hard give it a coat of varnish, which gives a polish and enables it to be easily cleaned.

When cutting new bread dip the knife in warm water. This will keep the bread from crumbling and will facilitate matters considerably.

GLOVES
Children's Cape Gloves, unlined—horn clasp at wrist, 3 row embroidery backs, in tan and brown, all sizes, regularly $1, pair... 58c
Ladies' Silk & doe-lined cashmere Gloves, "Kayser" & Heidusz brands are included, all sizes, black, brown and gray.... 25c

LOYDS BARGAIN STORE
EST. 1876
10-14 SO. STATE ST.
"S. & H." Green Stamps with each Purchase

GLOVES
Women's Gloves—12 button length doeskin Gloves, in gun, slate and natural; 2 and 3 clasps at wrist, 2.25 values, guaranteed washable... 1.39
"Kayser" Silk Gloves for women, slightly soiled, black, white and colors, regular 59c to 1.25 value, pair... 33c

3274 Pairs Lace Curtains
At 60c on the Dollar
We bought the entire surplus stock from one of the largest Eastern mills at 60c on the dollar. The lot consists of fine Cable Net and Nottingham Lace Curtains. We are not allowed to use the name of the mills, as other State St. stores carry the same curtains and sell them at a third more. You can buy your lace curtains now below the cost of manufacture.
Travelers' samples in fine Cable Net, Nottingham and Madras weave—curtains 1¼ to 1½ yds. long, pretty patterns, many match into pairs, worth to $5.00 pair, each... 15c
Nottingham and Cable Net Lace Curtains, 50 in. wide, 3 yds. long, white or beige, pretty patterns, many match, val. to $3.50 pr., ea. 37c
Scotch Lace Curtains, 50 inches wide, 3 yards long, white or ecru, neat patterns, 2-ply thread, worth $1.45, pair.. 85c
Saxony and Cable Net Lace Curtains, 50 inches wide, 3 yds. long, handsome patterns, 3-ply thread, worth $4.. 2.88
Cable Net and Nottingham Lace Curtains, 50 in. wide, 3 yds. long, white or ecru, pretty patterns, in plain center and allover effects, worth $2, pair... 1.29
Fine Cable Net and Nottingham Lace Curtains, full width & length, white or beige, handsome patt'ns, elegant parlor curtains, val. $5.50, pr. 3.75
Nottingham and Cable Net Lace Curtains, 50 in. wide, 3 yds. long, very neat patterns, in the latest styles, worth $3, pr. 1.87
Fine Saxony and Cable Net Lace Curtains, 50 inches wide, 3 yards long, white or Arabian, very handsome patterns, made of finest yarns, values to $6.50, pair. 4.75

Road Salesmen's Samples
Fall & Winter Underwear
At a Saving of ⅓ Regular Prices
Just received another lot of Sample Underwear from the largest jobbing house in Chicago, including everything known in the knit underwear line for men, women and children, silk and wool, all wool, cashmere, merino, part wool, and some fine Egyptian cotton, fleece lined, in shirts, drawers, vests, pants, and union suits, Monday at just half the regular prices.
Children's Samples 25c Underwear, fleece lined cotton, specially priced while they last, at 16c
Children's Samples 50c and 75c Underwear, Union Suit and Vest, best we have had this season, at... 29c
Children's Sample Underwear, Vest, Pants and Union Suit, part wool, some all wool, worth to 1.50, choice of this fine lot tomorrow at... 59c
Women's Sample 29c Underwear, fleece lined cotton, special at... 16c
Women's Sample 50c Underwear, Vest and Union Suit, at... 29c
Women's Sample $1 and 1.25 Underwear, Vest, Pants, and Union Suit, some part wool in this lot, at... 59c
Women's Sample 1.50 Underwear, vests are ½ wool, union suit extra fine Egyptian cotton, soft and warm, at... 89c
Women's Sample $3 and 3.50 Union Suit, fine all wool worsted, some silk and wool in this lot, special while they last, at... 1.69
Women's Sample $3 and 2.50 Union Suits, fine worsted, at only 1.19
Men's Sample 50c Underwear, rib, and flat fleece lined cotton, at... 29c
Men's Sample Underwear, wool, part wool, some fine Egyptian cotton, fleece lined, worth to 1.25, at 59c
Men's Sample 1.50 Underwear, shirt and drawers all wool, Union Suits heavy fleece lined cotton, at... 89c
Men's Sample 2.25 Union Suits, part wool, at... 1.19
Men's Sample Union Suit, $3 and 3.50, fine wool worsted, med. or h'vy weight 1.49

Children's Wear
Children's Coats, in colored zibelines, boucle, corduroy and broadcloth, some with quilted linings, trimmed with fancy buttons and belts; also white curly bearskin, trimmed with mink heads and braid, 3.50 values... 2.69
Infants' Eiderdown Coats, quilted lining, double breasted, pearl buttons, bonnet to match; bonnets lined with silk, trimmed in cord and ribbon tie; the coat alone is worth $3, Monday, the set... 2.59
Infants' Long Flannelette Skirts with waist, or Gertrude style; also long kimonos, in pink or blue stripes, and sleeping gowns with draw string, reg. 29c values, Monday 19c

Here Is a Coat Sale That's Bound to Create a Big Sensation
450 of the season's smartest Coats, bought by us from a maker who found himself overstocked—he came to us ready to sacrifice the cost of their production, providing we took the entire lot. We jumped at the chance, sorry there wasn't more. Tomorrow we put them on sale at a price that even the shrewdest shopper will admit makes them the greatest Coat bargains they ever saw. The lot includes two-tone plaids, cheviots, in black and navy mixtures, stripes and checks; in lengths of 36 to 45 in.; one style just as pictured and over 25 other new and clever styles, for you to choose from, in one great lot, and at one low price, values up to $13.50. Special, your choice Monday at 6.97



Women's Wear
Women's Gowns, made of striped flannelette, light blue or pink, high and low neck, double yoke, regular 50c values—Monday, 37c
Women's Gowns, made of extra heavy flannelette, in neat stripes, also all white, collars on neck, trim'd with braid or scalloped edge, double yoke in front and back, regular 98c values, at... 67c
Women's Kimonos, made of flannelette or serpentine crepe, empire or straight back style, satin trim'd, regular 1.25 values, only 89c
Ladies' Kimonos, made of a good quality crepe, regular $1 values—slightly soiled... 49c

Women's $3 Shoes Priced 1.95
All new up-to-date patterns, hand lasted and hand fitted, Goodyear welt sewn soles, come in patent colt and dull calf with plain or cloth tops, velvet and dull kid, including the popular Baby Dolls. In this lot you will find Herrick's $4 shoes, Hilliards & Tabor $4 shoes, Doty Bennett's $3 shoes & others 1.95

Blankets & Comforts
Fine Cotton Blankets, gray, white or tans with fancy colored borders, double bed size, good quality, worth 1.50 pair... 89c
Wool nap Blankets, grays with pink or blue borders, double bed size, extra heavy quality wool mixed, worth 2.25 pair 1.49
Large size Comforts covered with best quality silkoline with white cotton filling, pretty designs, worth 2.25... 1.49
Best Sateen covered comforts filled with white cotton, oriental patterns, handsomely stitched, winter weight, worth 3.00... 1.88

Plush and Silk Velvet Tams, 1.48
Nothing is more jaunty than a Tam shape. We are selling a great many now, and they are becoming more popular every day. In fine silk velvet and plush, on sale Monday, special at 1.48
68 dozen assorted black Velvet & Plush Hats—regular retail prices 75c, $1 and $1.50, sale price for Monday, 25c

Silks & Dress Goods
1.19 Silks for 79c
Yard wide Figured Charmeuse. Yard wide Chiffon Silk Taffeta, all colors. Yard wide heavy silk Colored Pongees. Yard wide Princess Satin Messalines, all colors. 24 inch rich Costume Velvet, black and colors, yard. 79c
36-in. Crepe de Chine, in pink, wisteria, light blue, ivory and black. 36-inch Broche Silk, neat stylish figures. 36-inch rich plain colored tussah Silks. This is a big purchase and worth 59c & 79c yard. Note width, yd. 39c
Heavy Wale Velvet Corduroys and Costume Velvets, rich soft pile and close nap navy, brown, gray, green, garnet & black, good value, at... 89c
Chiffon Silk Taffeta, guaranteed to wear, soft rich black and pure silk. This is a 1.49 value, yard... 98c
Australian Wool Suitings, medium weight & rich pebble weave effect, comes in rich greens, blues, browns, biscuit and black. A 1.39 value at... 89c
56 inch Black Seal Plush, jet black and with soft finish, for winter coats, serviceable, dressy. 3.75 value... 1.79
Silk finish Sateens, large assortment colors and black, the soft finish, peraline in great demand for petticoats, etc. 20c and 25c grade. Mon. sale price 12c

A Nemo at $2?
Yes, and a good one, especially for large women who want a strong, shapely corset for real wear.
This is one of the German Nemo models that sells abroad for 15 to 20 marks—3.75 to $5. It's the—
NEMO "EXPORT" SPECIAL $2
Sold here because the war has closed the Nemo factory in Germany.
Medium bust; long skirt with elastic band at back. Coutil; in sizes 20 to 36.
A Big Bargain!

Boys' Clothing
Boys' 3.50 Suits and Overcoats, newest Balkan coats, plain or patch pockets—full cut knicker pants, good dependable woolen fabrics, medium and dark mixtures. The overcoat, Russian and auto styles belted back. Excellent warm friezes and cheviots, grays, browns, fancy mixtures, blues and black, only 1.98
Special Boys' $3 raincoats, guaranteed water proof genuine gum rubber. Extra heavy drill linings, ages 6 to 16 years... 1.69
Boys' $5 Chinchilla Overcoats, double breasted, button to the neck, all wool chinchilla, blue, gray & brown shades; friezes & cheviots; new shades, 2.80
Men's $4 Pants
Sweet Orr and other well known makes. Strictly all wool fabrics, neat stripes, checks and oxford grays. Every pr. guar. to wear well, only 1.98

The Queerest Man I Ever Worked For.

Many business girls have had queer employers at some time or other during their business careers and some of these men have the most unexpected eccentricities. Those of us who have been in business life for many years probably know a number of such queer characters... "The Sunday Tribune" will pay $1 for each letter published on the subject of "The Queerest Man I Ever Worked For." Address letters to Miss Mary King, "Sunday Tribune," Chicago.

In a Music Studio.

One year, when I was just trying my wings, I was engaged by a voice teacher, a pale, small featured man with an air of being czar of all musicdom. The pronoun "I" was a favorite with him and soon I gathered that not only should he have been in grand opera but without a doubt he was one of the bravest of hunters and a most sought after individual.

The names of society leaders were tossed from his lips carelessly. His engagement list was a source of great annoyance to him, as so many wealthy people vied with each other in entertaining him. Not only his poor accompanist but his pupils as well had to listen to these tales. While talking he invariably paced the floor in a Richard Mansfell pose of deep thought, his voice rising and falling with all the inflection of an orator.

Pupils, however, as I soon saw, were a scarcity and when a prospective one appeared in the reception room he was all excitement. The same scene was enacted with the pupil-to-be.

He would step to his writing desk, take out a mirror, smile to his reflection, apply a little rouge to his cheek bones and powder carefully. "Is she well dressed?" he would question, changing his everyday collar for the high, imposing theatrical one he always kept on hand, and "Shall I put on this lavender or this black tie? Both were gifts from Farrar to me."

After he had satisfactorily completed his toilet he would step to the door and usher in the visitor with "You must excuse me, but I was finishing a little work on my oratorio which I give in Toledo next week."

If he "landed" a pupil his joy was boundless and for weeks after he would boast of his personal bravery and magnetism.

As bravery was his long stunt, I was naturally surprised when fire broke out in the building next to ours to see him seize a plaster paris bust of Wagner and rush frantically from the building. When the fire was out he returned, weeping, to the studio. Between sobs he told me how sad he felt because the firemen would not let him assist in putting out the fire. The elevator man that night confided to me that "That loony music teacher you work for cried like a baby because I refused to let him ride down in the elevator. He said we'd all be burned and asked me to save him."

B. T.

* *

A Coin Collector.

He used to send me out to make purchases for him. He always gave me a little purse and told me to bring back the very same change that I received. If he wanted me to make two or more purchases, he always gave me coin or currency for each separate purchase, even if the change from one purchase would have paid for the other. When he got the change he would look at the date on each coin and those of a certain date he would put in a tin box he kept in his safe. Often I have seen him put in dollars and many smaller coins. He never told me what date or dates he saved, or what he did with them, and I didn't think it my place to ask.

A. M. G.

* *

Detective System a Failure.

Not long ago I was employed in a store in a small town, being in the waist department. The owner was in the store about half his time and employed three other girls and two men. One day he called me to his office and told me that as he could not always be in the store, he wished I would keep watch of one of the girls, Miss B.; said he thought she was honest, but wanted to make sure.

Some days after that one of the men told me the boss must be suspicious of one of the clerks, that he had asked him to look after the sales checks of the other young man. We talked it over and finally asked the others and found that he had asked every one of us to watch another, hoping to find out if any of us was dishonest. We were furious at first, and then saw the funny side of it and decided to say nothing to him about it.

About a week after that I reported to him that there was a waist gone from my department which I did not sell, but which was taken out while he was out of town. I told him I thought I knew who had it, but I would not tell him. During the day every clerk reported to him that he thought it was the clerk they had been told to watch, so by night the boss was in a worse muddle than ever, as every one had reported the other a thief.

Next morning he came to me and said, "Why didn't you tell me that it was my wife who took that waist out?"

Then we told him about finding out his smart scheme and he was in a perfect rage, but finally apologized to us and there has been no "watching" in that store since the waist episode.

H. R.

* *

Had Enough to Live On.

The queerest man I ever worked for was in the real estate business. He was a Socialist. He was the owner of a number of stores, and rented them out to merchants in many lines. When times were bad the merchants would receive a letter from my employer stating that they would have to pay no rent until times were better. He had no trouble keeping his stores rented. Many times they would take advantage of his generosity and pay no rent, even at the busiest times, but my employer never minded this, as he always said that he had enough to live on, so why not let others have enough.

M. L.

* *

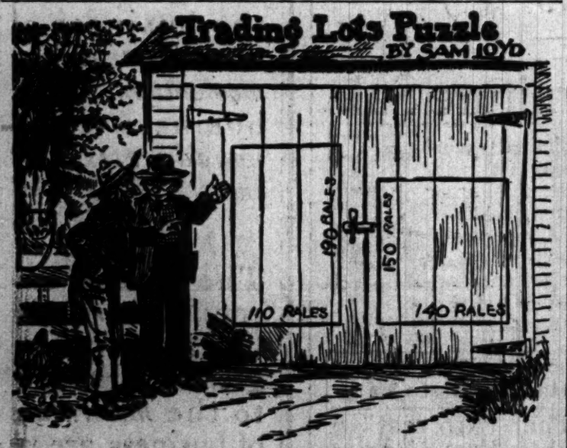
Played Cards All the Time.

My first boss was the homeliest man I ever knew. He paid me a small salary and told me I could have all the extra work I could get to add to my weekly stipend. On the fourth day of my stay he asked me suddenly if I could play cards and when I answered that I could he asked if I would play a game of hickey with him. I agreed. He said, "Ten cents a hickey and fifteen cents a game," and I, thinking it was a joke, said "Sure." When he paid me the first week, however, I discovered that it was not a joke, for he kept out of my week's salary what I had lost in the game. After that I played more carefully and whenever he lost he always paid me. I worked for him two months, during which time I wrote, for him, just four letters, and how many games of hickey we played I don't know. I mentioned at home that I had won more than my salary in one week and my mother, horrified when I told her how we had played cards so much in the office, insisted that I resign at once.

M. M. P.

Trading Lots Puzzle

BY SAM LOYD



Of course all mathematicians, as well as such as have a natural bent towards the principles of geometry, appreciate the perfection of the form of the circle as compared with all other shapes. The nearer an oblong, square, or polygon approaches the form of a circle the greater will be the surface in proportion to the length of line required to inclose it. This proposition is well illustrated in the following problem which is given to show that the length of fence required to inclose a field gives no indication of the acreage.

It appears that two farmers who knew nothing about an acre of land containing 43,560 square feet, had been figuring out on the barn door a smart dicker which they concluded with Farmer Sykes' boy, who was fresh from college. They traded one large field for another, and believed that they got the best of the bargain because it took more rails to inclose the new field. Their old lot had 140 rails on one side by 150 on the other, which would make 580 rails on the four sides. The field for which they traded has 110 rails by 190, which would make 600 rails on the four sides. The dimensions of the two fields are correctly shown on the barn doors and illustrate a valuable lesson in geometry pertaining to form and dimensions. To present our problem in tangible form, let the proposition be: Supposing that 840 squashes are raised to the acre, how many squashes will these smart Alecs lose on the year's crop by trading fields, or, in other words, how much does Farmer Sykes' boy's knowledge of elementary geometry profit him per year in this one little transaction, to say nothing about the thousands of opportunities which will occur during the year for him to turn his practical knowledge of mathematics to account?

If you can't figure this out the answer will be found on page 9.

It's Something NEW.
Can *you* guess, Geraldine?
ZUDORA

...t Housewife ...uld Know.

...e ammonia is added to the ... which silver or glass ware ...ed, it makes a difference. ...ng it wonderfully. Ammo... ...od for removing grease from ...

...ber is excellent for cleaning ... knives and forks. Apply it ... cloth. All stains will disap... ...iately. Polish well with a ...ther after this treatment. ...s on linen should be smeared ...n and left for about an hour. ... the stains in warm soapy ...eat the process if necessary. ... cotton goods can be re-dyed ... putting an ounce of alum in ...ing water, or by putting it in ... This is a wise plan for chil... ...ng, for even if their clothes ..., which is not at all improb... ...will burn without any flame. ...e lanterns have a little silver ... the bottom to give weight, ...e little danger of the whole ...ng fire, as the candle is held ...ition.

... boiling water over the cook... ...hey are much easier to peel. ...iderable saving of time when ...orning's cooking to do. ...nd can be made in the follow... ...procure an old piece of drain ...ne broken ornaments, vases, ...us colors. Break the broken ...small pieces. Give the drain ...f white lead and putty mixed, ...e pieces of china and glass all ...ging them to form an artistic ...en quite dry and hard give it ...rnish, which gives a polish ... it to be easily cleaned. ...ng new bread dip the knife in ... This will keep the bread ...ling and will facilitate mat... ...rably.

GLOVES

Women's Gloves—12 button length doeskin Gloves, in white and natural; 2 and 3 clasps at wrist, 2.25 values, guaranteed washable... 1.39

"Kayser" Silk Gloves for women, slightly soiled, black, white and colors, regular 59c to 1.25 value, pair... 33c

...'s Samples Underwear ...egular Prices

...ample Underwear from ...hicago, including every... ...wear line for ... and wool, all ...ool, and some ...ed, in shirts, ...union suits, ... prices.

...n's Sam... ...and 75c Un..., Union Suit ...st, best we ...d this ... at... 29c ..., Vest, Pants ...me all wool, ...ne lot 59c

...men's Sample $2 and 2.50 ...on Suits, fine wor... 1.19 ..., at only .....

...'s Sample 50c Underwear, ... and flat fleece lined ...on, at ..... 29c ...'s Sample Underwear, ... part wool, some fine ...ptian cotton, fleece ... 59c ..., worth to 1.25, at ...'s Sample 1.50 Under..., shirt and drawers all ..., Union Suit heavy ... 89c ...e lined cotton, at... ...'s Sample 2.25 Uni'n ..., part wool, at..... 1.19 ...'s Sample Union Suits, $3 ... 2.50, fine wool wor... 1.49 ..., med. or h'vy weight

Women's Wear

Women's Gowns, made of striped flannelette, light blue or pink, high and low neck, double yoke, regular 50c values—Monday... 37c

Women's Gowns, made of extra heavy flannelette, in neat stripes, also all white, collars on neck, trim'd with braid or scalloped edge, double yoke in front and back, regular 98c values, at... 67c

Women's Kimonos, made of flannelette or serpentine crepe, empire or straight back style, satin trim'd, regular 1.25 values, only 89c

Ladies' Kimonos, made of a good quality crepe—real $1 values—slightly soiled..... 49c

...k Velvet Tams, 1.48

...re jaunty ...hape. We ...reat many ... are be... popular ... fine silk ...plush, on ...special at

Clothing

...its and Overcoats, ... coats, plain or patch ...t knicker pants, good ...olen fabrics, medium ...res. The overcoat, ... to styles belted back, ... friezes and cheviots, ... fancy mix... 1.98 ... black, only

$3 raincoats, guar... ... proof genuine gum ... heavy drill 1.69 ...to 16 years..

...hills Overcoats, dou... ...ton to the neck, all wool ...gray & brown shades; ... also choice of 2.80 ...; new shades,

... $4 Pants

... other well known ...tly all wool fabrics, ...necks and ... Every pr. well, only 1.98

My Most Embarrassing Moment.

Couldn't Forsake Her.

When I graduated from high school my class gave a play, "Leah, the Forsaken." The climax occurs when the villain, Rudolph, who believes Leah false, confronts her in front of his father's palace, throws a bag of gold at her feet, and rushes up the steps into the house.



Leah follows him, crying "Rudolph, Rudolph," and falls fainting on the steps.

I played the title rôle and in practice had swooned until I was black and blue. The eventful night came and the melodramatic moment arrived. Rudolph flew to the door, I sank on the steps, my head bowed in my arms, and the curtain began slowly to descend, when I heard a titter in the audience, then a ripple of amusement, and at last a shout of laughter.

What had I done? Would that curtain never come down? After an eternity I saw its heavy pole out of the corner of my eye, looked up quickly, and burst out laughing myself.

There was Rudolph, frantically shaking the canvas door. Some one had hooked it on the inside and he couldn't get in.

MRS. N. C. B.

* * *

Shook Hands with Mother.

I was giving a 12 o'clock breakfast for eight girls. It was my first affair and I had worked for days over the details. Unfortunately, I was not quite ready to greet my friends when they arrived and went down to find them assembled in the parlor. In much confusion I rushed over and squeezing the hand of one of the party fervently welcomed her only to be greeted with subdued laughter from the assemblage. I was shaking hands with mother.

G. M.

* * *

"Repairing Quickly Done."

The most embarrassing moment of my life was when I met on the street a young man with his fiancée, to whom his engagement had just been announced. Six weeks before he had left broken hearted for the west because I had refused him.

A. M. H.

* * *

It Cured Them.

At one time I was living in a household where I was desirous of making a favorable impression. So one night at about midnight I was called to the bedside of the mother of the family, who was suffering from an attack of acute indigestion. She asked me if I could do anything to relieve her suffering. She was subject to the attacks, and in every instance had found it necessary to call a physician. I urged her not to do so, as I had some medicine with me. I gave her several doses and even gave her husband some of the mixture, as he had been awakened suddenly and overcome by faintness.

At about 3 I retired, congratulating myself on my success, as both patients were asleep.

Imagine my embarrassment next morning when I took up the bottle of medicine to put it away and saw that I had used a face lotion labeled "for external use only."

E. S.

* * *

The Minister Laughed.

I attended a picnic of our Sunday school class and as was the custom we had invited the minister and his wife. At supper I happened to be seated at the opposite end of the table from the minister who without my noticing it was saying a long winded grace. One of the girls had started to pour the coffee into our cups as we held them out to her and just as the minister was in the midst of the blessing I called out to the girl filling my cup: "That's enough, that's enough." The minister stopped and then had to laugh. It certainly sounded as if I had had enough of the blessing.

MRS. M. L. C.

* * *

Why He Couldn't Hear It.

My brother, who is a very prominent physician in Chicago, was called to see a man who had an ear affection, and it was thought for a time he would lose his hearing. My brother took his watch from his pocket and held it at a certain distance from the man's ear and asked: "Can you hear the watch tick?" The man said he could not. The watch was held closer, but still he could not hear. Finally it was put to the man's ear, but he said he could hear nothing. My brother was quite puzzled, but upon further investigation found his watch had stopped.

H. D. C.

* * *

A Fly Paper Mask.

About two years ago I spent much of my spare time at the reading room of the public library and one of the most embarrassing incidents I ever experienced occurred there one hot summer evening.

One side of the room is composed almost entirely of windows and about six inches below the window sills is a shelf on which are kept the weekly papers and magazines. The files were troublesome and as the window sills are broad, sheets



of sticky flypaper had been placed at intervals along them.

I was glancing carelessly at the periodicals, but suddenly became interested in an article and stooped lower over the shelf. Presently I heard subdued laughter and as I straightened up to see the cause of it, what was my dismay to have a sheet of the flypaper stick to my front hair and fall down over my face.

I could not get it off alone and was compelled to face the roomful of laughing people and make my way as best I could to another room, where the librarian helped me remove it.

E. C. T.

"The Tribune" will pay $1 for every letter published on the subject: "The Most Embarrassing Moment of My Life Was When ——." Address Contest Editor, "Sunday Tribune," Chicago.

Varied Activities of Women.

Women stenographers in Chicago number 21,609.

Miss Blanche E. Pursel of Danville, Pa., is the proprietor of an industry that turns out over 1,500 glasses of jelly a day.

American women have opened four factories in London where women are employed in making garments for the British soldiers.

Among the entire membership of the Daughters of the American Revolution there are only 118 classed as "real daughters."

Both Dowager Queen Alexandra of England and the Dowager Empress Marie of Russia have the same hobby—that of photography.

Miss Augusta McCrellis of Berwick, Me., has been almost continuously at work at the looms for the last fifty-three years.

In the freshman class of the department of journalism in the Ohio State university is Miss Lucy Stone, who is 60 years of age.

The city government of Budapest, Austria, has put in an order with the Hungarian Suffrage association for 500 women to work as street cleaners.

Mme. Luis Corea, American wife of the former Nicaraguan minister to the United States, has taken up a course in law at the George Washington university.

Refusing to take a dare Mrs. Marie Morgan of Sedalia, Mo., made a balloon ascension to the height of 1,200 feet, from which she dropped to the ground in safety with a parachute.

Mrs. Martin W. Littleton, wife of former Congressman Littleton of New York, is given the credit for having the government negotiate for the purchase of the famous Thomas Jefferson mansion.

Miss Charlotte J. Kuehne of St. Louis recently passed an examination for a nurse with an average of 97.1 per cent, being the highest mark made by any woman in Missouri.

Any woman who can cook is eligible to take the examination for the position of specialist in home economics for which the United States government is willing to pay $3,500 a year salary.

As a means of gaining speed, a telegraph company in New York has equipped its sixty-two girl messengers with roller skates. This army of girls deliver messages in the company's great operating room, thereby bringing about a saving of one-half in time.

Women are employed as inspectors for women that work in twenty-two states. New York has fifteen, Pennsylvania ten, Ohio eight, Wisconsin five, Minnesota four, New Jersey, Michigan, and Illinois three each, California and Maryland each have two and in twelve other states there is one inspector in each.

Miss Katherine Ommerey of Greeley, Colo., star athlete and expert tennis player, has gone to Hawaii, where she will act as professor of English in the Honolulu high school.

The candy business in the United States employs over 50,000 girls.

Milwaukee has a woman as assistant bacteriologist of the health department.

Unmarried women between the ages of 20 and 50 in Great Britain number over 3,000 000.

The Indian women of British Columbia work in the canneries while the able bodied men do the fishing.

Mrs. Harry Humphreys has just started from New York on a 5,000 mile walk through the United States.

Mrs. Daryle R. Heckman of Somerset, Pa., has been admitted to practice before the Pennsylvania Supreme court.

Mrs. Georgia Jackson of Kittanning, Pa., has set a new world's record, having just completed a quilt containing 4,640 pieces.

Miss Anna Vaughn Hyatt of New York has been engaged by the Joan of Arc committee to model the equestrian statue of the French heroine.

Mrs. Lucy Blanchard of Los Angeles has been elected for the twenty-second time as president of the Women's Christian Temperance union in that city.

The women's board of the Panama exposition at San Francisco is working on two vital projects. One is a protective association for women and the other a monument to motherhood.

Miss Anna May Elliston, who is the buyer for a large fruit and produce firm at Moneta, Cal., has made purchases since taking her position four years ago amounting to over $1,000,000.

LET YOUR DOG VOTE! He Needs



VERMILAX

It keeps him well by replacing certain intestinal germs he loves to chew and must have, but often cannot get. It keeps intestines in order, makes his coat beautifully glossy, brightens eyes and improves health generally. VERMILAX also removes dangerous worms, which most dogs have and which cause vomiting, frothing at the mouth, fits, twitching and dragging on hindquarters. "For Your Dog's Sake" let him have VERMILAX regularly.

By Parcel Post, 50c and $1.00, or at Von Lengerke & Antoine, Owl Drug Stores, Congress Drug Co., Auditorium Pharmacy Co., Kaempfer Bird Store, and Mutter's Bird Store in Chicago. Wholesale Distributors—Von Lengerke & Antoine; also Druggist Jobbers.

VERMILAX CO. (Inc.) Dept. 71, 220 W. 42d St., New York.



Flower Dept.—Basement

Wax roses, with leaves, extra fine quality, all colors, dozen for 20c; 3c each.

Chrysanthemum plants, 18 to 24 in. high, all varieties and colors, in 5 inch pots, special at 50c

Hyacinths, extra fine stock, named varieties, per dozen 55c

Finest tulips, direct from Holland, Monday, dozen 15c

Peony clumps, 6 to 10 eyes, red, white or pink, each 20c

Poultry food, finest mixture, 100 lb. bag, $1.93

Poultry mash (now is the time you need it), 100 lb. bag 2.45

1 gallon aquarium, with castle, fish-moss, gravel and three strong, healthy goldfish, complete 65c

Goldfish, 1 to 1½ inches long, at each 5c

Goldfish, 1½ to 2½ inches long, each 8c

Natural fish food Monday, the box 10c

OPEN A CHARGE ACCOUNT—APPLY 4th FLOOR CREDIT OFFICE

"A STORE FOR EVERYBODY"

HILLMAN'S

STATE & WASHINGTON STS

Artists' Materials Are Low Priced Third Floor

For the Artist in Oils

Winsor and Newton oil colors, tubes 6c

Imported bristle brushes, size 1 to 12, each 3c

Linseed oil, 2 ounce bottle for 6c

American oil color tubes, double size 5c

Red sable oil brushes, size 1 to 8, long 8c

Size 7 to 12 39c

Smooth or rough canvas, 40 ins. wide, yd. 39c

Plain sketching easels, 50c value, 39c

For the Artist in China

Our new 3-in-1 palette, size 6½x13½ inch, $1 value 69c

Flemming's matte finish, Roman or unfluxed gold, special at 40c

Campana China colors, 8c

Clearance of Odds and Ends in China for Decorating

Table No. 1: Sugar and creamer, button boxes, powder boxes, ring trees, etc., vals. to 25c 9c

Table No. 2: Loaf, candle pitchers, bon-bons, celery trays, shaving mugs, tea pots, etc. 19c

Greatest Sale of Trade Marked Coats We Ever Saw Advertised in November

$19.75 and $25.00 Values, Monday

12.50

GENUINE SALTEX-FUR ARABIAN LAMB

Second Floor



So amazing are the values in this sale that a few words of explanation seem advisable. As you well know, the prolonged mild weather of September and October was a serious setback to the sale of winter coats. And many a manufacturer was obliged to surrender his expected profit and take what he could get while there was yet time to close out his stock. It was a case of urgent necessity—pure and simple—and the law of supply and demand operated to our mutual advantage—you are saving as never before at this time of the year—and we're happy to be able to give these amazing bargains right in the forefront of cold weather.

Nearly One Thousand Coats Are Involved in This Sale

There are more than twenty distinctly new and attractive models from which to select (twelve as illustrated), while the fabrics include such famous cloths as

Salt's plush, Salt's Arabian or Ural lamb, imported Scotch cloaking, boucle and cobble cloths, broadcloths and zibelines.

A complete size range for every woman from 34 to 46 bust measure. The season's best and newest style coats, 19.75 and $25 values, in this greatest of all winter coat sales at 12.50.



THIS GARMENT IS MADE OF SALT'S PLUSH

The linings are of the best satins and are guaranteed for faithful service—hundreds of trade-marked models are embraced in this extraordinary offering, all at the one price—12 of the many styles are shown in the sketch **$12.50**

Sample French Plumes, Ostrich Bands and Ostrich Novelties, Values Up to $6.00, Special at $1.95

Third Floor

This sample line of French ostrich plumes, bands and novelties is from one of the largest and best manufacturers of this line of merchandise and we can safely say that you will here find the greatest bargains that have been offered on State street this season.



They are all male ostrich stock & guaranteed to give perfect wear.

The French head plumes are all extremely wide with very full broad heads and measure from 17 to 22 inches in length. Not one is worth less than $3.50. The ostrich bands and ostrich novelties are all the very latest designs. There is a wide range of colors including some white and black. Remember these are samples and an early selection is advisable. Again, we repeat, the values are as high as $6.00; while they last choose at **$1.95**

HATS TRIMMED FREE



Our Annual Sale of Misses' and Juniors' Winter Coats, Values to $17.50, at

$10

Right in the nick of time when good, warm, sensible, yet stylish coats are most needed.

All are up-to-the-minute coats; warmth and style are in every one of them. Materials are zibeline, broadtail, cheviots and novelty cloakings. The new Cossack, belted and cape models are particularly featured in this sale. Sizes for misses, juniors and small women, choice at **$10**

Second Floor

Women's $1 and $1.25 Gloves for 59c Per Pair

This is a big lot of women's kid gloves, bought as mended, but the repairs are so trifling as to be hardly discernible. The lot consists of women's real kid gloves and women's mocha gloves and women's overseam and pique gloves that formerly sold for $1 and $1.25, in black, white and tan. All go at one special price, per pair, **59c**



Women's 2 clasp chamoisette gloves, in white, yellow and gray, also doe lined cashmere gloves, in gray, navy and black. All new goods, in all sizes, 50c values, special for Monday, the pair, **25c**

Main Floor.

Women's 2 clasp kid gloves, in all the new shades of white and black, also a lot of 2 clasp pique gloves in white, black and tan; worth $1.50, every pair guaranteed first quality, special Monday at **95c**

1 Clasp Gloves, 75c

Special lot of women's one clasp English walking cape gloves, in those swell shades of tan and brown; worth $1.25, per pair **75c**

Boys' Gauntlets, 29c

Boys' leather gauntlets, with fringe or star on cuffs; regular 50c values, specially priced for tomorrow's sale, per pair **29c**

Gloves for Boys

A big lot of one clasp tan cape gloves, also Astrachan fleece lined gloves, with the cuff: in black and brown; 75c kind, pair, **49c**



Sale of Men's Sample Gloves at 50c on the Dollar

Main Floor

Keith Bros. & Co., 320 W. Jackson Blvd., closed out to us their entire stock of men's sample gloves at 50c on the dollar. This purchase comprises men's fine imported and domestic street, dress, work and auto gloves. Never before have you been offered such values in men's gloves. We cannot promise that all lots will last the entire day.

Lot 1. ***Men's work gloves, in plain or with gauntlets, that sell regularly at 65c; sale price for tomorrow, per pair,*** **33c**

Lot 2. Men's imported chamoisette gloves in gray and chamois color, silk gloves, lined or unlined, dog skin gloves, and suede unlined and work gloves, worth regularly up to $1, pair, **59c**

Lot 3. Men's imported kid cape and mocha gloves, unlined or silk lined, including the celebrated Perrin's make; also buckskin work gloves, with cuffs or gauntlets, worth $1.75, **79c**

Lot 4. Men's imported cape and reindeer gloves, unlined, lined kid gloves, buckskin gloves, lined or unlined, pigskin work gloves, and black gauntlet auto gloves, worth up to $2.00, pair, **98c**

Lot 5. Men's lined or unlined auto gloves, wool and fur lined kid gloves, best quality buckskin, lined or unlined, & imported cape street gloves, also many others; worth up to $2.50, **$1.15**



25,000-Yard Purchase of Fine New Worsted Dress Goods at a Sacrifice

A manufacturer of fine worsted dress goods, strongly prejudiced against his stock of merchandise being sold at auction, accepted our cash offer for his entire surplus stock. Nearly every weave and every shade in plain and fancies will be found in this purchase. Every yard is fresh and new. Plenty of blacks, navy blues, the new greens and other new French street and evening shades in these lots.

Main Floor—State & Washington

28 to 50 inch Goods

All wool figured challis, at 50c
hollow c't Bedford cords 50
inch new brown mohairs 50c
all wool French batistes 39c
fine English Henriettas 39c
black and white checks 39c
dbl. warp storm serges 39c
granite tartan plaids
Stylish half wool dress poplin

22¢

36 to 54 inch Goods

$1 all wool brocaded poplin
$1 all wool broc'd charmeuse
75c silk stripe Fr'h vigoreaux
75c rich tartan plaid serges
75c black & navy broadcloth
69c plain English mohairs
59c all wool storm serges
59c new Roman stripe serges
New chinchilla coatings at

44¢

42 to 54 inch Goods

1.25 vigoreaux diagonals at
1.25 English twine checks
1.25 tweeds and suitings at
1.00 colored shepherd checks
1.00 cream serges, pen. stripes
$1 black and colored double warp serges, at
1.25 black English panamas
$1 rich, black chiffon broadcloths
$1 fine all wool French taffetas

66¢

48 to 56 inch Goods

1.75 Scotch wale diagonals
1.75 silk & wool ripple crepes
1.75 English Bedford cords
$2 imprtd. gabardine twills
$2 novelty French suitings
$2 fine English meltons
1.50 R'm'n stripe gabardine
1.50 tartan Scotch plaids
1.50 two tone diagonals at
1.50 English check suitings

99¢

24 inch $2 fine silk French velours, dark and light color grounds, rich satin finish, with bud or floral patterns, brocaded and plain, **68c**

1.50 fine black velour du nords or velvets, 27 ins.; rich, close nap, twill back, fast pile, very fashionable and scarce this year; yard, **98c**

$5 French chiffon velvets, 40 inches, close silky pile, soft, drapy quality, absolutely fast pile; black and a wide range of new fall colors, **3.68**

Silk dress corduroys, 30 ins.; close hollow cut costume corduroys, in a wide range of fashionable colors; 59c and 65c qualities, yard, **39c**

Seamless Wilton Rugs at $27.50

Fourth Floor



Seamless Royal Wilton rugs, 9x12 feet, close weave, worsted nap, in allover and medallion effects and newest color combinations; regular $39 value, **$27.50**

Royal Wiltana rugs, 9x12, woven in one piece, pretty, small figured and oriental designs, durable living and dining room rugs, 24.50 value, at **$16.48**

Seamless Brussels rugs, neat, small figured designs, shades of brown, green and ivory combinations; durable dining room rugs, 13.50 value, **$8.90**

Wilton velvet sample rugs, size 27x54, artistic effects, 1.50 value, each, **89c**

Rag rugs, 27x54, made of new rugs, in fancy mixtures and plain colors; elegant for bedrooms and bathrooms, $1.25 values, each, **75c**

Velvet Stair Carpet, $1 value, special Monday, per yard, **65c**

Brussels Stair Carpet, very special for Monday, per yard, **37c**

Large road samples, size 36x54 inches, best wool and fiber, bedroom and kitchen stripe, 75c value, specially priced for Monday, **39c**

LINOLEUMS

Inlaid Linoleums, "A" quality, Monday, square yard, **95c**

Inlaid Linoleum, $1 value, square yard, **64c**

Cork Linoleum, 12 ft. wide, 75c value, sq. yd., **44c**

Printed Linoleum, 40c value, square yard, **24c**

Cork Linoleum, remnants and short rolls, 60c value, square yard, **33c**

Linen and Wash Goods Specials

Main Floor

Guest towels, all linen huck, with hemstitched or scalloped edges, plain borders or with space for monograms; special Mon., each, 59c, 50c, 39c and **25c**

Table linens, a full 64 inch all linen cream damask, or a 72 in. fine German mercerized bleached damask, both in variety of patterns and worth 79c, Monday, yard, **55c**

Turkish towels, handsome plaids in pink and blue, also plain pinks and blues in light shades, made of superfine yarns, hemmed and 24x48 size, tomorrow, each, **35c**

Round thread linen toweling, an all linen toweling that's very absorbent, full bleached, 17 inches wide, plain white, red or blue borders, worth 18c, yard, **13½c**

Hemmed bedspreads, Marseilles patterns, in the ¼ or single size, slight mill stains, but otherwise perfect, worth regularly $2; choice for **$1.19**

Longcloth, 10 yards to the bolt, fine soft finish, usually sold at $1 (limit of 2 bolts to a customer), in this sale, per bolt, **59c**

Remnants of White Goods

Consisting of dimities, India linens, lawns, crepes, etc., in plain and fancies, all are in lengths from 2 to 4 yards and worth from 15c to 50c a yard; at about ½ off regular price.

Silk Mull, 19c Per Yard

Silk mulls that are being used for drapery purposes, splendid weight and every wanted plain shade, 59c value, 36 in. wide, yd., 33c; 25c val., 27 in. wide, yd., **19c**

Cable Net Curtains, $2.95 a Pair

Fourth Floor

We place on sale tomorrow several hundred pairs of fine imported cable net lace curtains at a big price concession. The lot consists of thirty or more designs all in soft finish extra durable quality, priced at ⅓ off regular cost; specially priced for Monday, the pair, **$2.95**

Allover net curtains, the same effect as nets by the yard, only all finished; very effective styles, Monday, per pair, $2.75, $1.98 and $1.59

Apartment and bungalow window curtains, 40 inches wide, 2½ yards long, 20 or more designs; quality is same as large size curtains at $2.50 a pair; Mon., pr., **$1.35**

2,000 yards of curtain net, in filet and novelty lace weaves, designs suitable for curtaining any room in the home. White, ivory and beige colors, in one lot, Monday, yard, **39c**

360 pairs double thread Nottingham lace curtains, 3½ yards long, mostly in ecru colors, specially priced for Monday's sale, per pair, **75c**

$5 and $6 handmade heavy Arabian curtains, special per pair, **3.85**

Couch covers, 50-inches wide, regular $1.50 quality, at only **$1**

Double width sun fast overdrapery, $1.25 value, **75c** per yard.

12½c and 15c curtain swisses, mill lengths, per yard, **8c**

November Sale of Housewares, Heaters and Cooking Utensils: Special Savings Monday

Fourth Floor.



Invert'd gas light, green, amber or crystal, **59c**

18-inch towel bars, nickel plated, Monday at **18c**

24-inch towel bars, nickel plated, Monday at **22c**

White enamel or oak bath seats, fit any size tub, special for Monday at **39c**

Desk lamp, with adjustable brass stand, at **$1.95**

Kitchen Kumfort bread toaster, a real new and up-to-date and useful toaster; regularly 25c; special for Monday at **15c**

Potato or horseradish graters, easily operated and well made; special Monday, **$1.69**



Cedoline oil mop, 75c value, **49c**

Cedoline oil mop, chemically treated, $1 val., **69c**

Cedoline polish, 1-qt. size, $1 val. **59c**



Dorsey Lightning cream whip, 2-qt., 75c; 1-qt., 49c; 1-pint size, **27c**

Pure aluminum coffee percolators, at **$1.39**



Sheet steel roasters, with covers, 5 sizes: 12x18 in., 25c; 11x16 in., 23c; 10x15 in., 22c; 9x14 in., 19c; 6½x9 in., **10c**

Gas Heaters, nickel trimmings, including 6 feet of gas hose, at **98c**



Gray enamel bread raisers, with tin cover, 12 quart size, special for Monday at **39c**



Wines & Liquors

Fifth Floor

1 bottle of 3-star pure California grape brandy and ½-gallon of port, sherry, angelica or Muscatel, specially priced for Monday at **$1.15**

Tabor Brewing Co.'s Export beer (rebate of 25c per dozen for empty bottles); special for Monday, per case of 24 bottles, at **$1.60**

Pure California port, sherry, Muscatel, claret or Riesling, specially priced for tomorrow's sale, per gallon, **98c**

Inexpensive Gifts.

WITH the chill of November weather comes the realization that you have only a short time in which to make your Christmas gifts, and if you are not going to be hurried into doing bad work it is indeed time to begin at least to think about them.

It is easy enough to buy Christmas gifts at the last minute if you haven't time to finish making them, but the woman who is in the habit of giving her friends the dainty products of her skill and ingenuity will naturally dislike to visit the stores and purchase store goods. I, for one, would be apt to think her love for me had dwindled if, instead of the usual basket of love, I should receive from my friend some manufactured article, no matter how costly.

There are such a multitude of useful and pretty things that can be made at little expense that it seems almost wrong to buy less attractive articles when you have skillful fingers.

For a small and useful gift nothing could be more artistic than a pen made of a quill. The quill used must be a strong, white one, so that it can be dyed a brilliant and cheerful color. The dyeing should be done with a tube of oil paint and a pint of gasoline. Attractive effects in old blue or cerise may be obtained in this manner. After the dyed quill is dry insert the end of it in a brass pen holder and it is ready for use. It is a surprisingly picturesque addition to the writing table, and a novelty only high class shops are showing.

In this day of rapid transit there could be no more desirable gift than the week end bag, so convenient an article to drop into the suitcase when one goes to spend Sunday in the country home of a friend. They can be made envelope shape, of cretonne or Dresden silk, and lined with rubber and sewed into several compartments. The bag itself should be about six inches square. One little pocket must be filled with a small tube of toothpaste, one with a cake of toilet soap, guest size, and one with a small tube of cold cream and a tiny tin box of talcum powder. One pocket can be left empty for the use of whatever the owner wishes, or filled with a small size powder puff. A clasp to hold the flap of the bag to the main body of it should be securely sewed on the under side.

A dainty addition to the guest room which makes a rather elaborate gift is a nightgown portfolio to be placed at the foot of the bed. This holder is made of silk padded with cotton on a cardboard foundation. It is an oval, folded portfolio fashion, so that when finished it is the shape of half the oval. It is edged with an inch cord or bound with satin ribbon. A flat bow of ribbon of a self shade decorates the top prettily. One elaborate one that I saw was hand painted. It was made of pale blue satin, and the decoration was wild roses in the most delicate shade of pink. A flat pink bow adorned the back of it, and a few loops of the bow were wired into a standing position.

Another holder was made of pale pink satin with a slip of white embroidered batiste that tied along the edge with tiny pink bows. One pink ribbon rose added a touch of daintiness to the top.

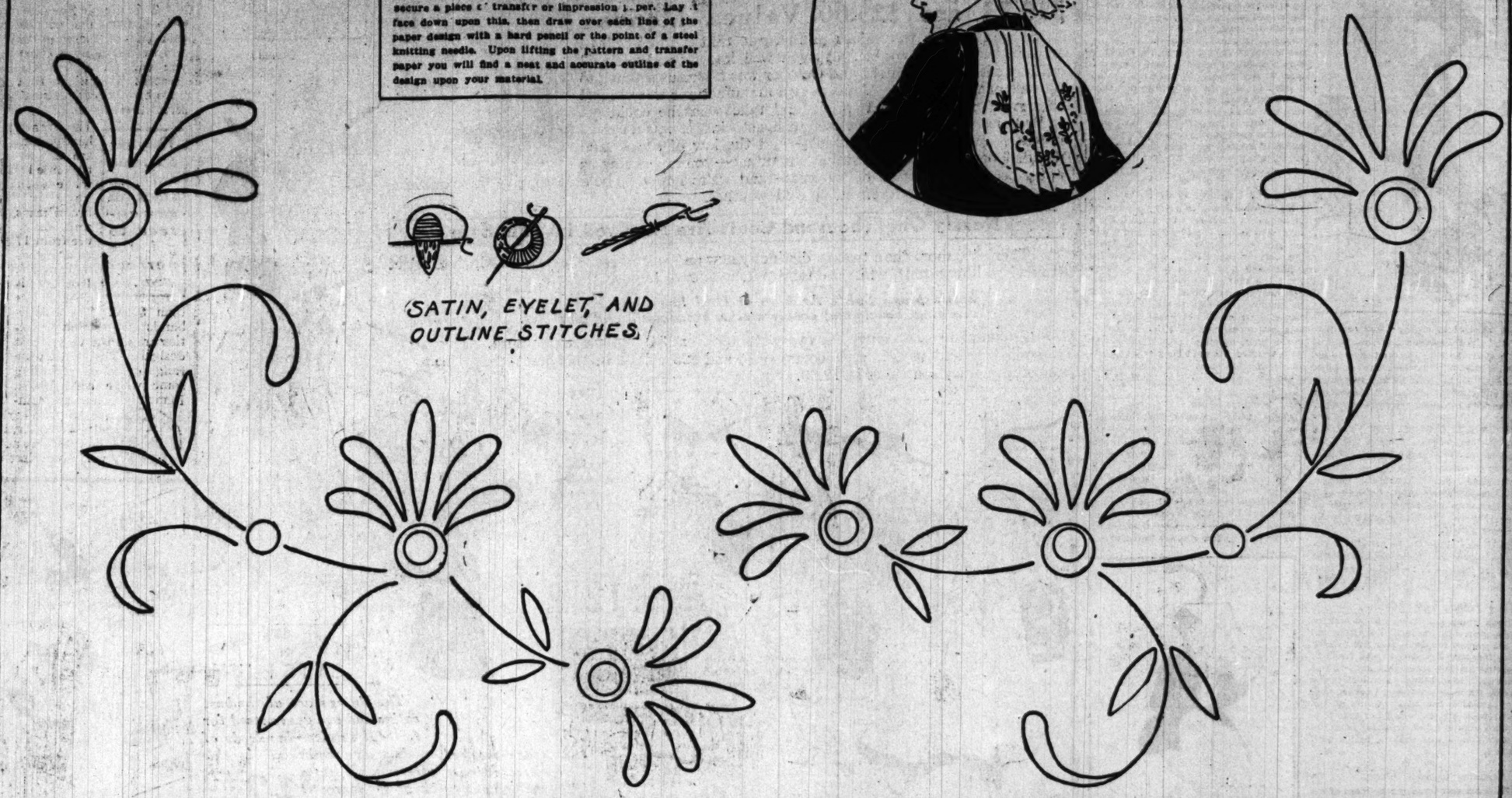
Still another could be covered in filet lace with a bow of pink or blue taffeta at the back.

Embroidered Collar Effect for Wear with Winter Suit.

This is one of the newest collar effects for wear with the winter suit. There are two ways to apply the design to the material upon which it is to be worked. If your material is sheer, the simplest method is to lay the material over the design and with a sharply pointed pencil draw over each line. If your material is heavy, secure a piece of transfer or impression paper. Lay it face down upon this, then draw over each line of the paper design with a hard pencil or the point of a steel knitting needle. Upon lifting the pattern and transfer paper you will find a neat and accurate outline of the design upon your material.



SATIN, EYELET, AND OUTLINE STITCHES.



Marion Harland's Helping Hand. - - By Marion Harland.

Marion Harland's Helping Hand Corner appears every day in "The Daily Tribune."

"WILL you please tell me the words of 'God Save the King'? This is a time when we are thinking of all sorts of national things and I have a great curiosity to know the words of the British anthem. Can any one give them to me? I. K. A."

Who can answer this inquiry? I am sorry to say that I cannot. Some fragments of the song I know, like—

"Send him victorious,
Long to reign over us,"

and my reading of Dickens acquainted me with the lines—

"Confound their politics,
Frustrate their knavish tricks,
On him our hopes we fix,
God save the king!"

but I am not sure if these are the genuine words or a parody. Can some one tell us the real words? I think most of us would be interested to know them.

* *

Bible for the Blind.

"In reply to the inquiry of Mrs. J. J. K. as to a Bible for the blind in raised letters, I have written out the information she wishes, thinking it may be of value to others as well as to her. Since these raised letters are large and can be printed on one side of the paper only, it takes a good many large volumes to complete the Bible, something over thirty, as I remember. In the Chicago public library and undoubtedly in the city libraries of other states there is a department containing books for the blind, in all kinds of raised print; these are for free loan as other books are in public libraries. In Illinois books for the blind will be loaned to any resident of the state free if they will pay the express charges both ways; this from the state school for the blind, which is in Jacksonville in Illinois. I think every blind school will do this same thing, and each state has its state school. Any one not knowing where the blind school is in their state can easily find out by writing to their state capital, addressing the state superintendent of public instruction or any other official with office in the capitol. MRS. H. K. D."

Thank you very much for this reply. I know that in many of the large libraries in our principal cities there are rooms for the blind and books in type they can read. I hope these details may tell Mrs. J. J. K. what she wants to know and may be of service to others besides.

* *

Embroidery Page Wanted.

"If my plans had turned out as I had hoped I would be offering the Cornerites some seeds from a fine hybrid calabba created by my grandfather. The seeds were set out in the sun to dry, and some animal—there are rabbits around here—or some bird ate them, leaving only the hulls. The calabbas are fine, growing large, with flesh four inches thick. You can imagine my disappointment. Is there any one in your Corner who does not care particularly for the embroidery patterns in newspapers and would send me the Corner and the embroidery page each week? I would, of course, pay the postage. I do not see the page regularly, but am always most interested in the Corner. R. T."

I hope some one may be able to gratify this request. I trust also that some one may enlighten me as to what a calabba really is. It sounds intriguing, and I am quite ashamed to confess my ignorance as to whether it is a fruit or a flower. I know the cassava or manioc, but I do not think that and the calabba are one and the same.

* *

Mrs. Whitney's Books.

"Will you prefer a request for me through the Corner? I have a perhaps sentimental wish to own a number of the books of Mrs. A. D. T. Whitney, which were favorites of my girlhood. It seems they are not to be bought now. If any one, in cleaning out old library shelves (as we all do sometimes), comes across copies of Mrs. Whitney's books for which she has no further use I would be happy to receive them. I also want copies of St. Nicholas for July, 1884, and March, 1885, the only missing numbers in nine years of the magazine, which I wish to have bound for my own little folk.

"E. M. K."

Your wish to have Mrs. Whitney's books does not seem at all sentimental or foolish to me, for I must own to taking down some of her volumes from the shelves every now and then and rereading them with great enjoyment. They are clean, sweet, charming stories, and I regret for the sake of the girls of today that they are out of print. I trust some one may find story copies of them for you and write to me for your address. You may not know that it is impossible for us to offer for sale or to attempt to buy articles of any sort through the Corner, but there are almost invariably kind friends who are glad to be of service to other Cornerites and give the possessions asked for. I hope this may prove to be the case for you, both with the books and the magazines.

* *

Offer Vocal Lessons.

"I am a young vocal teacher with some experience, I desire to give lessons to some refined young woman who has talent for this work but cannot afford to pay for lessons. If you will print this offer perhaps some one will be made glad.

"N. R. J."

There is little doubt that some one will be rejoiced, and I only hope several may not be disappointed because of their inability to avail themselves of the generous offer. I will send the addresses of applicants writing for it and inclosing stamp for reply.

* *

Sunday Afternoon Suggestions.

"I have noticed your call for Sunday afternoon suggestions and I write mine with the wish that some one may profit by them. In our home Sunday is looked forward to by two boys, aged 4 and 8, from one week to the other. First of all, as much cooking as possible is attended to on Saturday. A cake is baked; all vegetables are made ready so that there may be no culinary work on Sunday when can be avoided. Steak or something to broil or fry is the meat. We live an hour from church, so while the father takes the boys to Sunday school the mother 'straightens up' and packs a box of lunch and joins the others at church. After that we go to some of the wooded parks, eat our lunch, then walk all through the parks and climbs the hills. Sometimes we come home to lunch, don our older clothes, and start out in the hills and how the boys and all of us love it! They will tramp five or six miles and thoroughly enjoy it. My boys would rather play ball any time than sit down to quiet games, but hall faces into significance beside a 'hike.' And how easy in these circumstances to teach them that God gave us the hills and the woods and flowers to enjoy, on the Sabbath especially! We have tramped through all the parks, taken every car line that ends up where there are hills and valleys, and loved every bit of it. 'Too much trouble' some one may say. Try it once and see. When we reach home we have our good steak and other food, and when two tired and happy boys go to bed I hear, 'Gee, mother, didn't we have a dandy time? Where'll we go next Sunday?' You will generally find that when the question 'Where shall we go on Sunday?' comes up the boys have already planned for the place. Here is a hint which may be of use: Keep a roll of the crêpe toilet paper on your shelves and you will find it a great convenience in greasing pans or in wiping out dirty dishes. I also have a few square blocks to set hot or blackened dishes on to save my table and my soapstone sink. They spare me lots of hard scrubbing, and I have one on the floor to set the teakettle on when the stove is crowded.

"MRS. W. H. T."

A practical and helpful letter through out. Such Sundays as those boys have will live in their memory always and will be a potent aid in keeping them free from temptations to Sabbath breaking of the grosser sort. The day which begins with church and Sunday school is hallowed and the joys of the hills and the woods are all the sweeter and more wonderful because the children are taught to whom they must give thanks for these delights. Thank you for writing as you have done about this, as well as for the sensible and practical suggestions for lightening labor in the kitchen. Undoubtedly this correspondent looks well to all the ways of her household.

* *

Camp Fire Girls.

"In the Corner I saw recently an inquiry with regard to the Camp Fire girls. I should be glad to give any information desired on this topic if definite questions are asked, but there are a great many Camp Fires in existence. If any one wishes to know more about it and will tell me where she lives I shall be happy to give any help I can. We are always glad to interest and assist persons who are in earnest in their inquiries.

"S. S. R."

The especial correspondent who asked about the Camp Fire girls has received the details she wished, but I am sure there are others who would like to know how to start these organizations and how to conduct them. On this account I am glad to put on file the name of this correspondent and will send it to those who wish it and are, as she says, in earnest about it. There is no doubt of the good the Camp Fire girls win and give.

* *

Reading Clubs in Small Towns.

"We have some magazines I would like to pass on, but I have hesitated to offer them, as I cannot afford to pay postage charges on more than a few. We live in a small town, where there is no reading room or library. Would it not be a good plan for those of us who are thus situated to arrange through the cooperation of some merchant or business man in a central place for a box or table to be used as a receptacle for magazines and other reading matter to be passed on? There are people in every locality who want such things, but yet would not like to ask for them. We might request the editor of the county or town paper to print a notice to his readers about the magazines. Then let every one respond and we would watch for results. Can you publish this suggestion in the Corner? MRS. T."

An idea of this kind was printed in the Corner recently and it strikes me as significant that the same notion should come at the same time to two persons in different places. From such beginnings as this libraries and reading rooms are started. The woman who writes this letter lives in a small town and I see no reason why her suggestions should not be put into effect. In many small towns there are book and magazine clubs. Several persons subscribe to different magazines and these are passed from one to the other of the club until all of the periodicals have gone the rounds. The same plan is followed with books. Why do not you who live in small towns see if something of this kind is not feasible? When magazines are offered to you by some of those who have plenty to spare join together and pay for the transportation of the books and circulate them between yourselves, giving the magazines later to those who cannot afford to pay and yet long for reading matter. The one thing that is needed is an enthusiastic, practical person to go ahead and get the scheme started. After it is under way there is a possibility of securing one of the traveling libraries which have done so much for small towns with no libraries of their own. If any one wishes to communicate with Mrs. T. on this matter I will gladly give her address or supply any information in my power to help along the project.

Use "Gets-It," Corns Shrivel, Vanish!

It's the New Way, and You'll Forget You Ever Had Corns.

"Two drops put on in two seconds, corn shrivels, comes clean off!" That's the marvelous story of "GETS-IT," the new plan corn cure. Nothing can be simpler for the cure of corns—and it never fails.



That's why millions of people are using "GETS-IT" today and throwing away their fussy plasters, sticky tape, tormenting salves and "wrapping outfits" that make a bundle around the toe and choke it into pain by pressing either on or around the corn. There is nothing to stick to your stockings, nothing to cause inflammation or rawness, nothing to press on or around the corn. You apply it in two seconds. No more knives, razors, scissors or files, with the p bloodpoison dangers. Try "GETS-IT" for that corn, callous, wart or bunion.

"GETS-IT" is sold by druggists everywhere, 25c a bottle, or sent direct by E. Lawrence & Co., Chicago.

"GETS-IT" is sold in Chicago by Economical Drug Co., The Fair, Siegel Cooper & Co., Home Drug Co., Ashland Drug Co., W. A. Wieboldt & Co., Independent Drug Co., Buck & Rayner, 8 stores; Rothschild & Co., Central Drug Stores, Consumers Drug Co., Schmidt Bros., 7101 Cottage Grove Ave., C. R. Wa'green & Co., 3000 Cottage Grove Ave., the Boston Store, Hillman's, The Public Drug Co.

You can make your skin what you would love to have it



Your skin like the rest of your body is continually changing. Every day, in washing, you rub off dead skin. As this *old* skin dies, *new* forms.

This is your opportunity—make this new skin what you would love to have it by using the following treatment regularly.

Make this treatment a daily habit

Just before retiring, rub in gently a warm water lather of Woodbury's Facial Soap—until the skin is softened, the pores opened and the face feels fresh and clear. Rinse in cooler water, then apply cold water—the colder the better—for a full minute. Whenever possible, rub your face for a few minutes with a piece of ice. Always dry the skin thoroughly.

Use this treatment persistently for ten days and your skin will show a marked improvement. Use Woodbury's regularly thereafter, and before long your skin will take on that greater loveliness which the steady use of Woodbury's always brings.

Woodbury's Facial Soap costs 25c a cake. No one hesitates at the price *after their first cake.*

Do this today—Now! Tear out the illustration of the cake below and put it in your purse as a reminder to get Woodbury's. Tear out the cake now. Take it to your druggist or toilet counter today. Begin tonight to get the benefit of this facial soap. For sale by dealers everywhere.



Woodbury's Facial Soap

The Andrew Jergens Company
Spring Grove Avenue
Cincinnati, O.

HOME WORKERS' BLUE LIST.

Guaranteed Advertising of Home Products and Services.

HOME COOKING.

Confectionery.

TRY A 10C SAMPLE: FRESH CANDIES, delicious bonbons, choc., 30c lb.; peanut fudge and caramels, 30c lb. MISS LUCY McDONALD, 6 S. Winchester av.

Delicacies.

JELLIES, JAMS, MARMALADE, CANNED fruit, relishes, 10c gl. to 20c qt. Box 10c. Desplaines, 124.

NEEDLEWORK.

Needlework Novelties.

HARDANGER, FILET NET, AND CROCHET doilies, purses, table mats and runners, linen scarfs, $1.50-$10. MRS. ALVIN VICKERS, Chelek, Wis.

BEAUTIFUL OLD FASHIONED HAND made quilts, any design; crech. motifs, doilies, doilies, shawls. MRS. DIETRICH, 8622 W. Superior-ct.

BREAKFAST, TEA CLOTHS, SPECIALIST in cross-stitch, crochet embroid. Full orders for baby and Xmas gifts now. Address C H 29, Tribune.

$2.50 LACE SET FOR TRIM. C. COVER, wide filet edge, beading and edg., tatt. hdkfs. MRS. W. CAWTHORNE, Park Ridge, Ill.

HAVE YOU BEEN THE "MOVIE" CAPS? Silk, velvet, plush, etc., 50c-$1.25. 4120 Ainsley. Phone Graceland 2370 or Oakland 5000.

TATTING PRICE LIST—EDGE, 30C YD.; double picot, 40c; 2 in. insert, 60c; 6 leaf, 75c; double c. ins., $1. A. L. VIEL, Interna...

DAINTY FELT SHOES FOR BABY, HAND embroid., $1.25. Mrs. L. Brooks, Aurora, Ill.

Crocheting.

WATER SETS, 7 P., $3.50, WITH MELON padded edge; solid crech. sets, $3.50; filet towels, $1.50; matched bags, $2.50 up. Testing MRS. F. F. WORLEN, Britton, Okla.

ORDERS FOR ALL KINDS CROCHETING and knitting, shawls, sweaters, etc. Child's cap, 75c; muff and mittens, $2. MRS. STAHL, 2044 N. Kenneth-av.

"HUG-ME-TIGHT," SLIPPER SET TO match, $3.00; shawls. MRS. N., 2117 Sheffield, Lincoln 0947.

FH. GRACELAND 7010 IF IN NEED OF A well made crech. "hug me tight" $1.50 up. D. LINTELMANN, 3828 N. Irving-av.

"SON BOY" SETS, $2.25 UP; FILET INITIAL, lace, name, etc. M. JOHNSTON, 5744 Calumet.

CRO. OF ALL KINDS; NUT BASKETS, 15C up; towels, $1 up; yokes, $1.20 up; hdkfs., 40c; runners, $1. Austin, La Grange 411.

LACES BY THE YARD OR MADE UP AND trimming. Mrs Fre'ks, 1308 Bradley-p.

FILET CRO. LAMP SHADES, YOKES, ETC.; prices reas. Mrs. L. Moore, 1758 Adams-st.

Embroidery.

INITIALING, 15C IN.; SCALLOPS, 40C YD.; all kinds embroidery; tatting, 20c yd. up. MRS. S. MBEL, 3430 Dickens-av.

FH. AUSTIN 3882 FOR FINE EMBROIDERY work of all kinds; init., 10c inch.

Plain Sewing.

ADJUSTABLE ONE PIECE SLIPS AND petticoats which baby can wear from 1 day old to 1 year of age. Long; crech. escapes, silk edged, $2. MRS. C. ULTON, Clearing, Ill.

STYLISH, UP TO DATE MATERNITY gowns made to order; all prices; also infants' creep. outfits, $10 up. Ella C. Levy, Rockford, Ill.

MY SPECIALTY IS OUTFITTING CHILdren; coats, dresses, etc. Plain sewing. Austin 1880.

PATCH QUILTS AND PLAIN SEWING, $1.00 a day. Stewart 5082.

NEEDLEWORK.

Hand Sewing.

"BABY NEEDS"—BATH TOWELS, CR. edge, 80c; hand made layettes, $3.00 up. F. W., 1041 Foster-av., Wilmette 111.

SEMI-PROFESSIONAL SERVICES.

LET MRS. BOYD LOCATE YOUR ROOMS, etc. Apts., hotels, stores, factories and guarant. S. Side. 701 Oakwood-blvd. Doug. 2686.

WRITER PRODUCES CLEVER ARTICLES, etc. Ph. Englewood 6802. Address C H 28, Tribune.

PIANO LESSONS—ESPECIALLY ADAPTED to teaching children. Oakland 2663.

MILLINERY TAUGHT, BRING YOUR MAterials. Hats remodeled. Ph. Kedzie 5080.

YOU NEED NOT KNOW HOW TO DRAW. Any one taught to paint chins. Sup. 2307.

LADIES' AND CHILDREN'S SEWING DONE at my home; very reasonable. Irving 1959.

TUTORING ALL HIGH SCHOOL SUBJECTS; also work in grades. Prospect 8214.

HOME NURSERY—CHILDREN GIVEN RE-sponsible care by he. or day. Blackstone 1788.

SPECIAL FALL RATES FOR FIRST CLASS sewing (services at my home. Kedzie 3177.

LACE CURTAINS LAUNDERED, $1.75 A PR. Mrs. Hancke, 1840 Fuller. Belmont 1337.

FOR $3.00 A DAY YOUR CHILDREN CARED for at my home. Lincoln 3000.

TUTORING—GRAMMAR, SPOON STUDIES, piano, voice, and French. Wesley 583, evenings.

SEMI-PROFESSIONAL SERVICES.

ESTABLISH A BUSINESS—LEARN MY SYStem of corset making; shop, sample, etc.; taught successfully by mail; one customer always brings more; will also make corsets to order; fit guaranteed. MRS. WHITE, 1001 Lelandav., Ravena, 7580.

CORSETIERE WILL TAKE MEASUREments for custom made corsets; nonrustable, fit guaran. Mrs. WHITE, 2545 Drexel, H. P. 6088.

ENGLISH HOT OIL TREATMENT—FOR drugf, falling hair, excessive oiliness, or dryness scientifically treated; facials and mud packs, at your home by appt. Pl. Stony, 6000.

CLUB PAPERS CORRECTED, REVISED, prepared; lessons in epistolary style. Address C H 27, Tribune.

AUCTION BRIDGE INSTRUCTION—PRIvate class or club. VIRGINIA TUBBS, 4000 N. Kenwood 778.

LADIES, SPEND A WEEK IN CHINA. 2 hrs., 50c; embr. and cro., 3 hrs., 25c. Lincoln 4781.

$2.50 PER DAY GIVES YOU EXC. SEWING. Your home or mine. Ph. Ravenswood 6000 after 6 p. m.

SHOPPING DONE WITH TASTE AND DISCRIMINATION; apparel, gifts, etc.; reas.; refs. MRS. BACON, 4950 St. Lawrence-av. Oak. 6726.

RES. WORK—CHAMPOO, HAIRDRESSING, massage, scalp treatmts., manicure. Switches made. H. Victor, 1007 S. Claremont. West 6788.

BRIDGE INSTRUCTION—CLUBS ORGANized. Private lessons. BLACK, 6121 Kenwood. Midway 2910.

LADIES, SEND HAIR COMBINGS TO BE made into switches, $1 each. Mrs. H. Stevens, 6240 Dorchester-av. Hyde Park 2000.

YOUNG WOMAN, EXPERT INSTRUCTOR, gives private or class course in penmanship, $10. Success guar. Address C H 30, Tribune.

DISTINCTIVE REMODELING, LATEST EFfects; hats, gowns. 434 St. James-pl. Lincoln 6350.

MILLINERY AND FUR WORK DONE IN homes. Phone Superior 3831 after 6 p. m. MRS. WING.

LATEST DEVELOPMENTS IN AUCTION bridge taught; ref. L. H. M., 3804 Magnolia. Edge. 3056.

LET ME HELP YOU WITH YOUR BUILDing plans and estimates. Trs. of corp. Wm. call. Irving 8000.

MY BUSINESS IS OUTFITTING WELL dressed women. Of course you're in need of effects. Mrs. Potter, 2121 Jackson-blvd., 4th floor.

FURS REPAIRED, RELINED, REMODeled. First class work. Fres. Superior 1000.

IF YOU WISH TO LEAVE YOUR YOUNG other in good care of servants, Ph. Stewart 4100.

LACE CURTAINS LAUNDERED, 75C PAIR. Mrs. Navarra, 3010 Cott. Grove. Douglas 1975.

MOTHERS—WILL TEACH YOU TO TRAIN baby's hair to curl. Mrs. Hefner, 3000 Lake Park-av.

REVISING, TYPEWRITING. MRS. TYLER, 838 W. Washington-blvd. Phone Frank...

HANDICRAFT.

"SCHWINDEN" PAINTED LUNCH SETS of bolting cloth; shades, covers, tray cloths, etc., 30c up; washable. Mrs. Schwinden, 1000 Lake View Ter. Sheridan-av.

SILK LAMP SHADES MADE TO ORDER. $1. Sheridan-rd. Phone Evere...

GENERAL MISCELLANEOUS.

SWITCHES FROM COMBINGS, $2 UP. Finest French hair, inst. rare shades, before war prices. Doll wigs. MRS. F. MILLER, 2003 W. Division. Austin 3067.

BITTERSWEET BERRIES, 10C DOZ. CLUsters; sprays, 10c per R.; autumn leaves, 50c per 100. HUNTER SEASONS, Potosi, Wis. R. 3.

A Little Light On the Lamp-Shade Business

To pay off a $250 debt, save a little, and in the meantime practically support three—all this within a year—on the lamp-shade business would seem an impossibility for a Home Worker, but the energetic woman who has accomplished all this seems to have enjoyed her labors immensely.

Skill, reasonable prices and advertising in the Home Workers' Blue List have formed the magic combination. To quote her own words: "But the greatest of these has been the advertising, because if there hadn't been a department like this I should never have had the inspiration to try."

If you wish to know the details of this story, or the advertising rates in this department, address or call Room 534 Tribune Building. The Home Workers' Blue List.

HOME WORKERS! For information regarding advertising rates in this dept. address or call Home Workers' Blue List, Room 534 The Chicago Tribune, Chicago, Ill.

Bright Sayings of the Children

"The Sunday Tribune" will pay $1 for each childish saying printed. The items may be sent in either by children or their parents. The only condition is that the story told must never have been published in any magazine or paper. Address bright sayings plainly to Aunty Jen, "Sunday Tribune," Chicago. Each letter must have the name and address of the sender.

Bright sayings of children are printed every day in "The Daily Tribune."

* *

Our cat had several times walked over the piano keys, and my little niece had heard it off. One day while I was playing the piano she came running in and



exclaimed, "O, uncle, is it you? I thought the cat was on the piano, and I was going to chase it off."

P. F. BRUINING,
437 West One Hundred and Third street.

* *

Little Dorothy was present when a friend of her mother's called to invite her to call and see her daughter Frances' trousseau. That afternoon while out walking Dorothy saw Frances and her fiancé approaching. "O, mother," she exclaimed, "here comes Frances and her trousseau."

M. A. R. K.

* *

My 3 year old nephew Richard, returning from a visit to a distant city, found that new neighbors had moved in next door. In his haste to call on them next morning he did not allow the lady time to dress, but burst in upon her while she was putting on her skirt, feet first. Noting his look of surprise, she said, "Well, sonny, I guess you never saw any one put on a skirt like this before, did you?" "O, yes, I have," replied her caller, "my papa always does."

H. C. P.

* *

"Why don't you get married?" abruptly inquired a little girl of a maiden lady.

"All the nice men are taken," answered the lady regretfully. "Just look at your papa," she went on, "how nice he is. Now if you would let me marry your papa I would get married right off."

The little girl looked thoughtful, then reluctantly, "I'm sorry, but we couldn't spare our husband."

L. V. H. B.

* *

Little George was sent by his mamma to a neighbor's to get a recipe for making buttermilk pie. But he could not remember the word recipe, so he asked Miss S. for her buttermilk pattern.

S. F.

* *

A few days ago my niece, aged 4, was visiting me. The ambulance passed by, and little Marie exclaimed, "There goes the hospital running down the street."

MRS. F. H. C.

* *

Four year old Margaret came running in from the garden, where she had been playing, and thrust her hand out to her mother. "Boo hoo, movver, a big bug it on my hand and kissed it and then he kissed it, and it still hurts like ever'thing."

MRS. G.

* *

A few mornings ago a little girl of 4 years said, "Mamma, please give Clemmie a piece of bread and butter; her stomach is full of emptiness."

C. C. B.

* *

Albert was visiting two of his aunts in the country. He is fond of fish, and is just as fond of soup. Now, it happened that one aunt had soup for dinner that day, while the other aunt had fish. Albert wanted both. His mother said, "Where do you want to eat your dinner today, at Aunt Mary's or at Aunt Katie's?" Albert said, "You mean where are we going to eat first."

F. H.

* *

John asked his father for a quarter.

"My! My! What are you going to do with so much money?"

John replied, in a very important way, "Buy some flowers for Miss ——."

"Why do you buy flowers for her?" his father inquired.

"Because she is ill," replied John.

"But no one ever buys flowers for me when I am ill," said his father.

"Well, never mind about that, papa, just wait till you're dead and they will send lots of flowers."

J. F.

* *

Curtis, aged 4, is not the sort to be tricked by the statements of his elders. The other evening in Saugatuck, where the family is summering, his auntie came out on the porch and, looking up, exclaimed, "O see the beautiful new moon!" "New moon!" said the little critic, a world of scorn in his tone, "that ain't a new moon. It's years an' years old. We always have it in Chicago."

L. M. B.

* *

A small boy was away from home for the first time on a visit to his aunt. She asked, "Aren't you afraid of getting homesick?" "I won't get homesick," he replied. "I don't have to be afraid to ask for something to eat, do I, Aunt Mary?"

CLAUDE F. FRITZ,
324 East Tenth street, Michigan City, Ind.

* *

One day when my sister's little boy, age 3 years, was swinging in his swing on the porch, holding his kitty in his arms, my sister was frightened to hear a fall, and,



looking out the window, said, "What is the matter, Chester—did you hurt yourself?" He was frightened and said, "No, I didn't, but that's the time the cat got white in the face."

MRS. A. W. FARRINGER,
115 West Madison street.

* *

Billy had broken his arm, and to take his mind from the accident we decided to give him a day at the circus.

"I'm sorry you can't go," I remarked to his sister, aged 5, "but this is to a party for hurt ones, only."

"O, I dess we'll get along without her," Billy remarked cheerfully.

"Well, I guess I can go. You've just hurt my feelings awfully, Billy."

E. D. M. C.

* *

Elmer, aged 3, having been out walking with his father, grew tired and asked to be carried. When his father picked him up to carry him he kissed him on the cheek, biting him somewhat. Whereupon Elmer objected by saying: "Don't, papa." His father then asked him: "Well, aren't you my boy?" Elmer replied: "Yes, I'm your boy, but I'm not your supper."

MISS E. PRIEBE, 1515 Rosemont avenue.

* *

Three year old Reginald ran away from home so often that the neighbors were always watching for him. Early one morning, as he strolled down the street, he called to a neighbor's little daughter, "I'm not running away, I'm just taking a walk."

G. B.

* *

Mary, aged 5, was riding with her father, who is a physician, out into the



country to visit a patient. It was a beautiful day, and he was driving leisurely along, when, looking up into his face, she said, "Papa, aren't you afraid that man will get well before we get out there?"

J. L. G.

* *

Charley, aged 5, got into a fight with his small neighbor, ruining a white suit by running out in the rain to punish the offender. His mother, after putting the small boy to bed, said: "Charles, where was your self-control?" Promptly came the answer, between sobs: "Oh, I had plenty of it, but I didn't want to waste it on Archie."

E. C. H.

* *

Lois' father was away most of the time. Her mamma was always at home and always busy. Lois lover her papa as much as she did her mamma and longed to have him at home. One morning she said to her aunt: "I don't think its very hard being a father."

MRS. T. A. STAMP, Concordia, Kas.

* *

Binnie, aged 4, could never remember that two geese were not two gooses, or that a goose was never a geese, so his big brother determined to teach him. Later



when a goose became separated from the rest, big brother saw his opportunity for impressing his lesson, so he said: "Look, Binnie, what is it now?" Binnie looked at the goose and then sadly remarked: "It's all alone."

T. B.

Answer to Trading Lots Puzzle.

As the same proportion of squashes as acres is lost, the farmers lost four squashes per acre.

To Chicagoans:

WE realize that many families in or near Chicago have yet to appreciate the sterling worth and attractive variety of the merchandise given for S.H. Green Trading Stamps at our Premium Parlors.

For their information and to further their own best interests, we will publish a number of illustrated announcements in which we will feature a few of our Premiums together with the prices asked for the same goods at retail.

These announcements will appear in various Chicago Dailies for the next Eight or Ten Weeks. You can then readily estimate the amount of money you save by wisely selecting those stores which give S.H. Green Stamps as a substantial Discount.

We have no doubt as to the decision that will, in future, govern your shopping.

The Sperry & Hutchinson Co.

Founded 1897

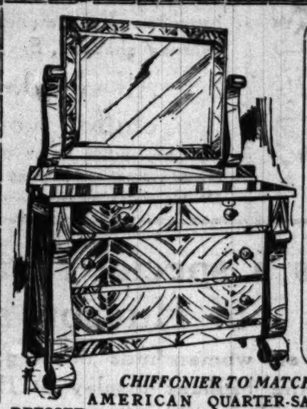


YOU NEED GOOD FURNITURE to Make Your Home Complete

TO thoroughly enjoy your home during the cold, long winter soon to come, furnish it *properly*. It is easy to do so—*the Hartman way*. Why not let the *largest homefurnishing concern in the world* furnish your home? You have your choice of the *largest*, highest grade stock of homefurnishings in Chicago to choose from, at the lowest bargain prices in the city, and if necessary you can *TAKE A YEAR OR MORE TO PAY YOUR BILL!*

Let Hartman "Feather Your Nest."

Special Easy Monthly Credit Terms on Every Purchase If Desired

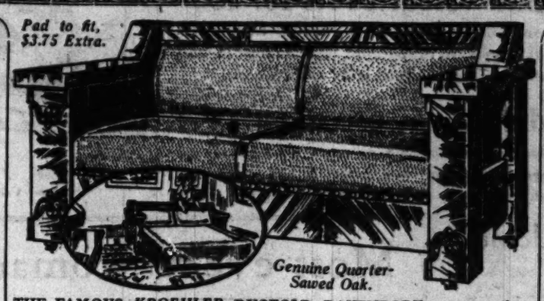


CHIFFONIER TO MATCH, $11.60

AMERICAN QUARTER-SAWED OAK DRESSER, made in a pleasing Colonial design. Extra roomy, 42 in. base fitted with 4 drawers, French beveled plate mirror measures 24x30 in. Is splendidly constructed and elegantly finished. Comes in golden finish only, at **12.60**

Out-of-Town Buyers Send for Our New **Free Catalog No. 47** Your Name and Address on a Postal Will Bring It.

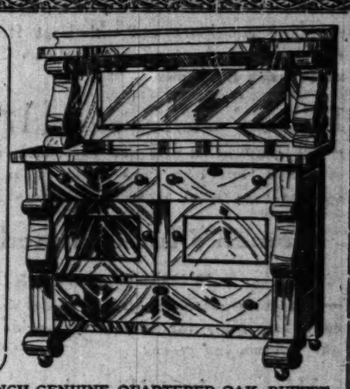
Pad to fit, $3.75 Extra.



Genuine Quarter-Sawed Oak.

THE FAMOUS *KROEHLER* DUOFOLD DAVENPORT; one motion changes it from a beautiful settee by day to a roomy, sanitary bed by night; bedding folds up in Davenport; pattern illustrated is genuine quarter-sawed oak, splendidly polished golden. Back and seat upholstered over full set of steel springs; upholstered in Imperial leather, specially priced at only..... **21.90**

Prompt Auto Deliveries Within a Radius of Thirty-five Miles of Chicago



A 48-INCH GENUINE QUARTERED OAK BUFFET, made in an elaborate Colonial design, with heavy scroll posts and large roomy cupboard and drawer room. Top is fitted with high-grade French beveled plate mirror. Offered in golden oak finish only, finely polished. Special, only **21.75**



OLD STYLE MISSION ROCKER. Frame made entirely of specially selected solid oak, beautifully fumed, upholstered in guaranteed Spanish fabricord leather. Full spring seat. You cannot duplicate this qual. at this bargain price **3.98**



STORES OPEN EVENINGS

WONDERFUL VALUE IN 3-PIECE BRASS BED COMBINATION. The bed is a well made guaranteed Brass Bed, standing 53 inches high; has heavy 2-in. posts and 10 good size fillers. Comes in bright or satin finish and is offered in all sizes. Spring is an all angle frame, heavy woven wire top, copper coil supports in center. Mattress is made of sanitary fiber with soft cotton top, covered with heavy ticking..... **10.65**



A LUXURIOUS OVERSTUFFED TURKISH ROCKER, covered in a high-grade Imperial leather. Has full *spring back* and nine 14-inch springs to the seat, insuring great durability and wonderful comfort. Framework is beautifully finished mahogany. A limited number only, **9.85**



A NEW DESIGN LABOR SAVING KITCHEN CABINET. A splendidly equipped pattern that is sure to greatly reduce your day's work. Base fitted with 2 bins, 2 drawers, with sliding kneading board, top is fitted with roomy china cupboard, 3 drawers, one partitioned for spices & sliding sugar bin; complete as illustrated, **8.90**

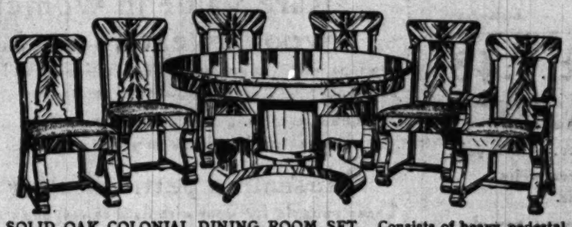


AN UNUSUAL OFFERING

A 100-PIECE ROYAL BLUE AND GOLD DINNER SET; complete service for twelve. A splendid reproduction of a high-grade Haviland Set. This set is beautifully designed, as illustrated and will give splendid service and wear. Should be seen to be appreciated. Offered for this week only at the extremely low price of..... **8.75**



AMAZING VALUE IN A SPLENDID COLONIAL DRESSER, made throughout of selected hardwood, finished in American quartered oak. Base measures 38 in. French bevel plate mirror, supported by artistic shaped standard, 20x24 inches. Positively on sale this week only at the extremely low price of only..... **5.97**



SOLID OAK COLONIAL DINING ROOM SET. Consists of heavy pedestal extension table, with massive 45-inch top. 5 selected quarter-sawed chairs, full slip seat upholstered in *genuine leather;* one arm chair to match. For this week's selling, set of 7 pieces, only **24.95**



28x42 INCH TOP.

AN UNUSUALLY MASSIVE AND ATTRACTIVE COLONIAL LIBRARY TABLE. Built throughout of seasoned hardwood, beautifully finished in American oak. Heavy *planked* top, two heavy paneled ends, colonial scroll base, at **7.99**



OUR *NEW MODEL OAK* HEATER. An elaborately nickel trimmed Oak stove, guaranteed coal economizer, made with large fire pot and full nickel base, nickel swing top. Will burn wood, coal and rubbish and with proper care will hold fire over night. On sale for this week at the unusually low price of.. **7.88**



SOME RUG BARGAINS for This Week

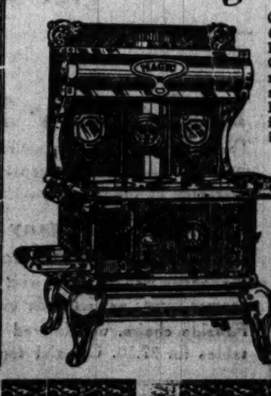
One of our big specials this week is a fine 6x9 ft. Brussels Rug. Should be seen to be appreciated. Many patterns to select from. The special price, only **5.98**

MANY OTHER BIG RUG VALUES

Special offering in a 9x11 ft. Velvet Rug. Has fine, high silky pile. A wide range of designs and color combinations to choose from. This week **11.98**

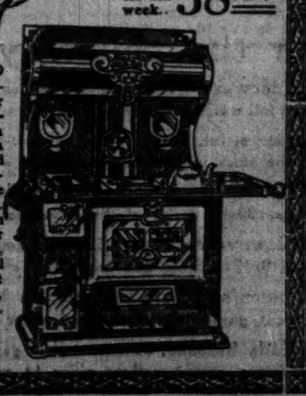
Here's an example of real value-giving. A 9x12 ft. "Sertab" *Seamless Brussels* Rug. Extra well woven; strong and durable. Floral and medallion designs, **12.69**

The discriminating buyer will find our special 9x12 foot *"Hampton" Axminster* Rug a rare value. Extra fine in detail. Persian, floral, Turkish Orientals, **17.49**



OUR *MAGIC REGENT* CAST IRON RANGE. A plain Colonial model, resting on a high sanitary base. Has Duplex grate, six 8 inch hole top, 16-in. oven, thermometer fitted to oven door, full sliding hearth. A wonderful baker and positively guaranteed. Price, **21.00**

High closet, $3.75 extra.



OUR *GRAND REGENT* transparent oven door Steel Range—complete with high closet; a scientific and absolutely modern range, made with large 18-in. oven, fitted with glass oven door & thermometer, 6-hole sectional top with key lift for broiling, duplex grate, etc. **26.75**

A GUARANTEED PURE FELT MATTRESS, built layer upon layer—*not stuffed.* Guaranteed 45-lb. weight, covered with handsome art ticking. Rare bargain at our low price, and every mattress guaranteed..... **4.98**

HARTMAN'S

Down Town Store: 226-232 South Wabash Ave., Just North of Jackson Blvd.
Open Every Monday, Wednesday and Saturday Eve. Till 9

West Side Store	Northwest Side Store
728-730 West Madison St. Near Halsted Street	1347-49 Milwaukee Ave. Opposite Wood Street
Open Every Evening Till 9	Open Tues., Thurs. and Sat. Eves.

Mandel's forty-first November coat sale —without a counterpart in Chicago coat selling



For nearly three months we have been preparing for this sale —mainly in converting a foreign mill's surplus cloths into coats, saving thousands of dollars in the operation. *Fourth floor.*

Women's chinchilla coats 19.75

They're in black, gray and oxford plaid back chinchillas, and with silk plush collar; see illustration at the left.

Fur-trim'd coats, 22.50

—coats of satin-finished sibeline in black, navy, green and brown; large collar of skunk-opossum; interlined and silk-lined. *Fourth floor.*

Broadcloth coats, $25

—semi-fitted, full-flare model illustrated at left; heavily interlined and silk-lined throughout; convertible velvet collar. Black and navy coats in this lot.

Broadtail cloth coats, special at $35

—broadtail an imported cloth that closely resembles fur. These coats in jaunty full-belted model, and richly lined with satin in pastel shades; see picture.



Seal-trimmed coats, 37.50

—of fine broadcloth and with large Hudson seal collar; richly lined and interlined; black, navy, green and brown.

Silk velour coats for $55

—semi-dress coats in a striking new model with ripple flare bottom; entire bottom and cuffs and collar edged with marten fur.

Misses' utility coats, 17.50

—full length coats with new flare back; many of fancy mixtures; new style collar that buttons close to the neck; illustration at right.

Misses' novelty coats, 29.50

These of new cobble cloth in navy, black or copenhagen blue; full satin lining; inlaid velvet collar; one model illustrated at the right.

Women's fur-trimmed broadcloth winter suits at $30

—new and attractive short coat model with flaring tunic; collar, cuffs and tunic fur-trimmed; peau de cygne lining; black, navy, brown and green.

Women's silk velvet suits at $55

—of chiffon silk velvet and in an attractive new model; coat and skirt effectively fur-trimmed. *Fourth floor.*

A new La Vida corset, 3.95

—a corset that is ideal for the slender, medium or fully developed figure; models that perfectly conform to the latest dictates of fashion —medium high bust, slight nip at waist; straight lines in back; sizes 20 to 36. *Corset shop—third floor.*

These corsets made entirely by hand. Materials of the highest grade of imported fabrics. Excelon unbreakable, rust-proof boning.

Lace front corsets, $2—in pink broche; flat back; sizes 19 to 26.

3 hand bag specials—at $5

No. 1—at $5—pin-seal hand bags, with 4-piece fittings and with stirrup handle. They are made with inside frame.

No. 2—at $5—envelope purses with 8-piece fittings; a new style and one-third underprice.

No. 3—at $5—party case; new long shape; stirrup handle; completely fitted. This case at one-third saving. *First floor.*

Wool blankets for 4.65 pr.

—blankets of extra fine wool, in white, gray and fancy plaids; all full size and heavy winter weight. The value of exceeding note.

All-wool white blankets, odd lot, 5.85 pair—soft lofty finish; 72x80 in.; heavy weight; blue borders only.

California wool blankets, 8.15 pair

—78x90 inch blankets, of fine California wool and cotton—cotton in minor quantity, only enough to prevent shrinking.

Cambric comforters, 1.85 each

—soft white cotton filling, fine cambric covering; scroll stitched. Size of these comforters is 72x84 inches. *Eighth floor.*

Clocked silk hose at 1.48

—women's hose in black or white with either self or contrasting hand embroidered clox; a saving of fully 25% on this lot.

Women's all-silk or lisle-top hose 50% underprice, at 95c pair.

Women's heavy thread silk hose; wide garter welts, extra splicing; at a large saving—at 1.35 pair.

Selections in holiday boxes, if desired; and delivery any date that may be requested. *First floor.*

Most every woman has a special regard for a coat of Hudson seal



—and most every woman finds this regard more than justified after seeing the brilliant display of Hudson seal coats here. Moreover, price here is no bar to the realization of this desire.

Hudson seal coats at Mandel's—at whatever price—are of perfectly matched skins, and in smartest models.

40-inch Hudson seal coats, $75

They have large sleeves and the newest shaped collar; choice of plain linings.

40-inch Hudson seal coats; flare skirt and brocaded linings; as illustrated; at $100.

Choice quality Hudson seal coats, 40 inches long; large collar, deep cuffs; priced at $125.

Combination Hudson seal coats, a superb quality and exquisite style, here at $125 —these with combination collar of black marten or Russian fitch; new flare skirt; choice of fancy linings; as illustrated. *Fur salon—fifth floor.*

40-inch combination fur coats, $40

—caracul; collar of fitch or marten opossum; sizes 34, 36, 38.

40-inch near-seal coats at $50

—coats cut long, on the new style lines; choice of linings.

Children's fur-trimmed coats

at 6.75—coats of corduroy in black, brown and navy; collar and cuffs adorned with mole fur; sizes 2 to 6.

Children's embroidered silk kimonos, $5

—kimonos made of Japanese silk, hand embroidered and silk-lined in pink or blue; sizes for children aged 2 to 6 years. *Third floor.*

November apron sale

Thousands of smart aprons, dozens of practical styles and patterns, and matchless economies. *Third floor.*

Coverall apron-and-cap sets for 50c

Bungalow apron sets, 75c.
Crepe apron sets at 1.25
Percale middy aprons, 25c.
Lawn tea aprons for 25c.
Fancy tea aprons priced 58c.

Panne velvet blouses, 8.75

The velvet in combination with silk shadow lace; souave and diaphanous sleeves; all new costume shades; model illustrated. *Blouse shop—third floor.*



1,500 costume blouses at 5.75

—silk shadow lace, chiffon, velvet, satin and crepe de chine blouses; some in plaids and Roman stripes—semi-tailored styles; black, white, flesh and new costume shades; sizes 34 to 44. See style attractions picture shows.

Rare value in women's wool sweaters at 5.95

—a new model in accordion weave; hip sash and shawl collar; blue-and-black, green-and-white, cerise-and-white, etc.

Other models in women's sweaters at $5 to 7.50—some of zephyr yarns in plain and fancy weaves.

Messaline petticoats for 2.95

These suitable for wear with flare skirts; one model showing new French plaiting; another with side-plaited flounce. *3rd floor.*

Sale of women's silk-and-wool union suits at 1.65

—mercerized and wool, swiss ribbed; low neck, sleeveless, ankle length; sizes to 40 bust; 1.65 third below regular price. *Third floor.*

Discontinued line of "Forest Mills" merino vests and drawers in medium weight, at $1

Full-fashioned French merino union suits—natural color—at 2.50—ordinarily 50% more.

Women's white merino union suits, medium weight, several models; at $2—clearing a line that is classed as incomplete but does not lack either any size or any good style; dutch neck and elbow sleeve models included.

Children's cotton union suits, drop seat model, at 85c and $1

This store has sole agency in Chicago for "Duofold" underwear for children, a nationally popular style. In Duofold underwear the cotton fabric is next the skin, the outer fabric is pure wool, both being knitted into one piece. Vests, pants and union suits for girls, and shirts and drawers and union suits for boys. *Third floor.*

In the Subway—these specials and thousand others

Underwear, 48c—women's Swiss ribbed fall weight vests & tights; pure white.

Union suits, 75c—women's fleece-lined union suits in all models; all pure white.

Washable rugs, 98c—"colonial" rag rugs, 30x60 inch; slight imperfections.

Wilton velvet rugs, 15.75—seamless; size 9x12; allover and medallion effects.

Women's shoes, $3—up-to-date lasts; patent, gunmetal; cloth and leather tops.

Middy blouses, $1—new white galatea blouses; emb'd collar; sizes 14 to 20.

Children's gowns, 38c—flannelette in blue and white stripes; sizes 2 to 14 yrs.

Tea aprons, 25c—in crossbar dotted Swiss; finished with neat emb'd ruffle.

Couch covers, 95c—reversible tapestry; oriental patterns; size 56x92 inch.

Serges, 68c yd.—all-wool French and storm serges; new fall shades.

Napkins, ½ doz., 38c—odd and soiled; mercerized & all-linen; 38c to $3 for 6.

Silkoline, 10c—best grade; figured and plain. Cotton batts, 65c—full size, 72x90.

Sheets, 60c—81x90 club-house sheets. Cortland sheets, 63x90; bleached; at 44c.

Blankets, 95c—full size wool-finished cotton blankets; gray, tan and white.

Millinery plushes, 98c—light and dark colors and black and white; ½ saving.

Hats, 1.45—untrimmed plush and velvet shapes. Ostrich plumes for 2.95.

Nightgowns, 50c—flannelette, in pink and blue stripes; V or square neck.

Blanket robes, 3.50—heavy; pretty patterns; large sailor collar and sleeves.

Do your Christmas shopping early in the season—and early in the day.

Mandel Brothers

No scarcity of toys here—few equal assortments in America

The semi-annual discount sale of real laces

Right in this store, on the first floor, is one of the largest and most complete collections of real laces ever brought to the United States. The full assortment is in the semi-annual discount sale beginning tomorrow. Included are handmade laces from Belgium, France, Italy, Austria and Ireland. All, excepting remnants, at 25% discount.

Filet edges & insertions, 1 to 9 in., 75c to 12.50
Flanders laces, 5 to 10 inch, 4.35 to 13.50
Duchesse lace, 1 to 9 inch, 1.75 to 27.50 yd.
Point lace, 1 to 10 inch, at 3.25 to $48 yd.
Point applique, 1 to 10 inch, 1.55 to 17.50
Carrickmacross applique, 1½ to 10 in., $3-$25

25%

Venise lace, 1 to 9 inch, at 2.45 to 28.50 yd.
Princess lace, 4 to 36 in., 2.25 to 7.50 yd.
Irish laces, 1 to 9 inch, at 1.45 to 13.50 yd.
Real duchesse hdkfs. for 1.75 to 4.25 each
Duchesse and point lace hdkfs., 4.25 to 47.50
Real rose point lace handkerchiefs at $10

Remnants of real laces—filet, real Irish, real Boheme, etc.—lengths ½ to 3 yards, at 35c to 4.95 per yard (net).

Real cluny and filet medallions, odds and ends; some slightly soiled, at 7c to 1.75 each (net). *First floor.*

Printed, brocade and plain crepe de chine at 1.35 yard

The printed fabric in select designs and exquisite multi-color effects on white and colored grounds. The brocade in light, medium and dark shades; the crepe de chine in black, white, and a broad range of street and evening shades. Savings in this sale range to 50 per cent. *Second floor.*

All-silk double-width chiffon voiles at 75c

—all-silk chiffon voiles, in black, white and all the favored street and evening shades; unmatched values. Double-width means 40-inch.

36-inch Roman striped silks specially priced 98c to $2

All-silk double-width printed voiles at 1.50

—40-inch all-silk fabrics, in beautiful floral effects, patterns that are in great favor for dresses and overdresses. Large assortment.

Yard-wide all-silk black satin paillette and messaline at 98c

Exceptional qualities at this price. Better grades splendid values at 1.25, 1.35 and 1.65 yd. *Second floor.*

56-inch French serges, 1.15

These serges are unusually wide, extra fine quality, and exactly correct weight for the suits and dresses most popular at present. 1.15 is an extraordinary price for serges such as these.

A splendid range of fall and winter colors, including three exceptional shades of navy blue; also, black.

Black broadcloth, special at 1.85

—extra good grade of highly finished French broadcloth at unusual price concession—several thousand yards at 1.85.

French broadcloths, special, 2.25

—a late shipment that includes black and all the best fall and winter colors. Correct weight for coats, suits or dresses. *Second floor.*

Rogers Brothers' "1847" silver at 25% discount

—discount deducted at time of purchase. Never was any plated silver as famous as "Rogers 1847;" most people will understand the singular character of this sale.

Tea spoons.	Dinner forks.	Butter skids.
Dessert spoons.	Dessert forks.	Butter knives.
Soup spoons.	Salad forks.	Sugar shells.
Table spoons.	Oyster forks.	Pie servers.
Bouillon spoons.	Meat forks.	Gravy ladles.
Orange spoons.	Dinner knives.	Dessert knives.

Patterns that for years have had a multitude of admirers—"Vintage" design, "Old Colony," "Continental," "Cromwell" and "Sharon Rose"—all subject to 25% discount. *First floor.*

$225,000 stock of oriental rugs at 20% discount



—20% discount off every oriental rug in this store. What this semi-annual sale amounts to is explained by a variety of oriental rugs that embraces some of the richest and rarest specimens to be seen in this country, in a retail institution. 20 per cent discount deducted at time of purchase. *Fifth floor.*

9x12 royal wilton rugs for 26.50

—new Chinese and Persian patterns

8.3x10.6 royal wilton rugs for	$25	9x12 seamless wilton velvets,	18.50.
6x9 royal wilton rugs, special,	$19.	Same, in size 8.3x10.6 feet,	17.75.
36x63 inch royal wilton rugs,	5.50.	9x12 axminster rugs, special,	17.25.
27x54 inch royal wilton rugs,	3.50.	8.3x10.6 ft. axminster rugs for	16.50.

From some of the best rug factories in this country we secured remarkable concessions in purchasing surplus stocks, this fall.

Double-faced velour portieres—a purchase—10.95 pr.

—no such price ever quoted on portieres of this character

Dignity and an added richness grace the room in which are hung double-faced velour portieres like these. The velour is superbly lustrous. Both sides are exactly the same, with a variation of colors; both sides will wear and appear to equal advantage. Among the many effective combinations are

green-brown, mulberry-green, gold-green, rose-green

—and many other combinations. America's foremost maker of high-grade velours had more stock on hand than he could use in filling his regular orders. In his predicament arose our opportunity to plan this unprecedented sale. *Eighth floor.*

Mahogany library table, a colonial design, for 24.75

The top of this table measures 28x48 inches and has a beautifully molded rim. In the general design is writ large the unique character of the opportunity to buy such a table for 24.75.



Solid mahogany, Adam style armchair —with cane back and seat—at 15.75

Mahogany writing desk, with French legs and claw feet; serpentine drawer front; as pictured; exceptionally priced $11. *Seventh floor.*

Fireside chairs, upholstered in tapestry, $25. Charles II. dining tables for 27.50. Colonial four-poster beds specially priced at $25.

Society — Clubs — Churches

Chicago Sunday Tribune

THE WORLD'S GREATEST NEWSPAPER.

NOVEMBER 1, 1914. VII

While Weigle took Moving Pictures

by Joseph Medill Patterson



S. S. ADRIATIC,
Oct. 17, 1914.

CONFESSION is good for the soul.

I intend to state as ...ully and as honestly as I may, how being in a battle affected my psychological ...ness, concealing neither the great ...ss that I felt in the firing zone ...r my great joy on emerging from it, ...f the morbid, inexplicable curiosity that ...ave since sometimes experienced to ...now how it would feel to return, briefly, ...to that zone.

Occasionally it seems to me, even now, ...at the whole world is divided into two ...qual parts, the firing zone and the non-...ring zone; and as if a normal life should ...sist of brief excursions from the non-...ring zone into the firing zone and back ...gain.

The first time I heard shots in anger ...as one sunny afternoon in late September, near Lierre, which is near Antwerp. ...Weigle, the cinema photographer, ...and I, were returning in an automobile ...from a visit to the Belgian outposts when ...we heard rifle firing and saw half a dozen ...Belgian soldiers running across a field in ...open order. We at once jumped out and ...ran with them.

They seemed to be so victorious, these ...half dozen. They were running in the ...direction of the enemy, eagerly, ardently. ...One would not hesitate to join them because it was so clear that they were bound ...to conquer; so we ran along with what ...we supposed was the extreme advanced ...Allied line to attack the Germans, ...having in our hands our cameras.

It happened so quickly that there was ...no chance to think at all. We simply ...liked these skirmishers because we had confidence in them. We saw that they ...were terribly eager to fight and shoot and ...kill. Their confidence bred confidence ...in us.

It turned out soon that they were shooting at a German aeroplane about three miles off. They had as much chance to hit it with their bullets as I had to hit it with a rock.

However, it went to show me something of what morale means to a recruit. If he thinks he is on the winning side he is worth several times what he is if he thinks he is on the losing side.

Two or three days later we found the ...little we had traveled so far to find. The ...afternoon before it began a strange premonition passed over Antwerp. It wasn't ...that Antwerp knew there was to be fighting within a few hours; the secret was too well kept by the Belgian staff for that; ...but Antwerp sensed it. I went to the beautiful Cathedral of Our Lady that afternoon, and it was crowded with solemn, passionate people begging God for mercy ...and victory. War was in the air laden with hope and hatred and fear.

Uneasily to my surprise, I slept well that night. I wasn't surprised at Weigle's being so. He is just ten years younger than I and imperturbable. And it is well known in war that the younger man with more years and life to lose is more willing to lose them.

In the morning we took the customary road to Termonde, over the long pontoon bridge across the Scheldt, past numerous road patrols who stopped us for the word. The word that day was "France," and it was whispered to each patrol, who said "Bon," and the auto shot ahead.

After an hour we heard distant firing. It gave us all a shock. The car passed. We looked at each other, listened for the directions, then we went in that direction. We were all rather silent.

The firing was then about five miles off, I think. As we traversed that five miles it seemed to me that gradually everything was being stripped from me. My possessions, my education, my friends, my family successively departed from me and all that was left in the world was myself. Weigle, who sat beside me, grew far off, the pictures he might or might not take of slight consequence, the story I might write of little importance, and the stories I might tell to friends afterwards, if there was to be an afterwards, of no importance at all. All that was left on earth was myself and that accumulating noise of firing.

When I left America to see if I could see something of the war I meant firmly not to get in range of bullets. I meant to stand on a convenient hill with a pair of powerful field glasses, to one side and in the rear of the officers of the staff, and see the battle unroll before me as one would see a sublimated football game.

But in that part of Belgium there are no hills; the country is flat and cut up by many rows of high trees. There was no place to go with field glasses. Then we came to the staff officers of the Third division sitting in wicker chairs around a table. Near by was a covered wagon full of clicking telegraph instrumenta. The shooting was still far off; and if we stayed there we would be almost surely safe, but we would see nothing whatever. Yet I had agreed with myself to go no further than staff officers' headquarters.

My mind seemed to clog and work very slowly and stiffly. Should I tell Weigle I would get out here and that he might go on and take as many pictures as he wanted, wherever he wanted—or should I—?

The question was settled for me. While slowly debating it, the chauffeur gave the word to the patrol, and the car moved on, toward the firing. That seemed to be the turning point in my psychological processes. Previous to that, as I said, myself seemed all there was left in the world. But now when we left the staff officers and passed beyond them into that supremely mysterious region where death was playing tag, myself as I know myself and as every one ordinarily knows himself, changed.

It seemed to become a bluish, smoky flame about eighteen inches high, not clear and not steady and not very strong. It was eighteen inches tall, perhaps a foot across, but without thickness, like a flame from an old fashioned gas fixture.

I think it was because I am growing fat and past 35 that the flame was not stronger, clearer, whiter, and more beautiful. Age and fat seemed to clog it, it did not leap, it guttered. It was a sluggish flame.

And as the firing got always louder and the soldiers whom we passed were ever in an attitude of greater readiness, all there was in the whole universe was this sluggish flame and one particular bullet. And the only question in the whole universe was whether that bullet. I tried to force myself to think appropriate thoughts—what would become of my family and that probably in the long run they wouldn't be much if any worse off, but to mix a metaphor terribly, I could think such thoughts only with let would meet that flame and extinguish my lips. Inside I couldn't think at all. I could only wonder, wonder with a depth of emotion I didn't believe any human capable of, whether the bullet and the flame would meet.

My will was paralyzed—I couldn't turn to Weigle and say, "Look here, I never intended to go on the actual firing line and that's where we are going as fast as this car will take us. I leave you here." For some reason—shame, I suppose—I couldn't say that. I simply sat in the car helpless and silent and listened to the ever increasing roar.

It was a mad and hideous world, and for some reason I didn't know why, the other two people in the car were taking my flame to the very edge of blackness, and for some reason I didn't know why it was altogether beyond my power to ask them not to do it.

Suddenly the car made a turn behind a small brick railroad station. It hadn't



"I meant to stand on a convenient hill."

actually stopped when five freshly wounded Belgian soldiers seemed to fall or be shoved into it and we were shoved out. I don't know how it happened. I remember taking the leg of one of the wounded men to lift him into the car and he screamed. I had taken the wounded leg. Several people frowned at me; one struck me, I think. The car was filled with wounded and then drove off. We didn't see it again for two hours.

The noise now was continuous. The horrible shrapnel screamed and wailed over head, and the rifles never ceased. It was not volley firing but "at will."

In different directions could be heard the rattling of machine guns, which sounded like automatic riveters at work on the skeletons of skyscrapers. The rattling would last about two seconds, then pause two seconds, then rattle two seconds, and so on for perhaps a minute at a time.

The Belgian soldiers were passing back over the road we had come, and finally the last of them passed the railroad station. Weigle meanwhile was arranging his cinema camera. How I hated it, the Frankenstein, for it weighs fifty pounds and the bag of impediments that goes with it weighs forty pounds, and I had agreed to carry that.

How could a miserable flame like mine be burdened with forty pounds more?

I said that the last of the Belgian soldiers passed us going back. I didn't know it at first, but finally realized it when a Belgian armored automobile carrying a machine gun took position in the road directly opposite to us to cover the retreat. From them I learned that they were the last of the Belgian forces. The next field was where the fighting had been until within fifteen minutes and where the wounded men had come from and taken our automobile away from us and left us afoot between the lines.

Now the armored automobile backed up a quarter of a mile and we were in a position that even now, a good many days afterwards, I can see was not particularly safe.

A few slight vestiges of my mentality returned to me. "Weigle," said I, "do you know that one of the first principles of warfare is to follow up a retreat vigorously? Well, if the Germans follow up this retreat vigorously the first people they'll reach will be you and me, and you look like an English soldier in that filthy khaki."

He made some idiotic remark about taking pictures, and then every oath I had ever heard in my life gushed from my lips. Then we both retreated in good order. That is, we didn't run; we couldn't, carrying the cinema camera and its bag of impediments.

At one point I proposed to Weigle that he throw his camera in the ditch. I promised to buy him another later out of my own money if he would. He smiled at me. I believe it would be easier to separate him from his hands than his hands from the cinema camera. So we trudged along that half mile of exposed road, he carrying his fifty pound camera and I carrying the forty pound bag of impediments. As soon as we got well started on retreat my mind left me again. It was the flame and the bullet as before, except that the flame was lower and more turgid, and whenever a shrapnel shell screamed by the flame seemed to be blown over to the oblique. A shrapnel case holds 252 bullets and the case itself also breaks up. A shrapnel bursting thirty feet above ground is supposed to kill everything within twenty yards forward and ten yards sidewise.

Whenever one burst pretty near me—within 200 or 300 yards—the flame seemed to blow over until it was quite flat and horizontal. Almost to my surprise then it would right itself again and several times I had strength enough to say viciously to Weigle, "You said you wanted to hear shrapnel burst near you. Well, you heard that one, didn't you?"

If the German artillery had had the range on that road filled with the retreating Belgian column they could have done enormous damage. But they were "searching." I suppose they thought the Belgians were deployed in the fields on each side of the road, for it seemed to me that the shells were bursting in the fields bordering the road, but not in the road itself. At least I didn't know of any that burst on the road, yet a few minutes afterwards I saw a number of branches from roadside trees that had been cut off by bullets and dropped leafy and green on the granite paving blocks. I can do nothing but estimate, of course, but I don't think that thirty consecutive seconds went by when a shrapnel wasn't exploding somewhere within half a mile.

My emotional possibilities by this time were nearly exhausted. It seemed as if I had been walking for all eternity carrying a square black suitcase weighing forty pounds, and that so I would walk for all eternity. A shrapnel explosion, if not too near, now hardly caused my flame to flicker. Myself said dully to my flame at each explosion, "Well, that one didn't get you anyway"—but the flame didn't seem to care very much. It was exhausted and low and even more than ever sluggish.

The half mile walk was over. I came to where the road turned and saw that at the turn were masked Belgian trenches, equipped also with machine guns. If the Germans came up that road they would be drenched with lead. I followed the turn in the road to a little village. There the Belgian troops were resting.

Where had I lost Weigle? I don't know. Simply he wasn't with me any longer. The suitcase weighed beyond the weight of Pelion and Ossa now. I got a drink of water from a peasant. All I know of him is that his house was number 26. I left the suitcase there—and I was safe almost.

I only had twenty-eight miles to walk to Antwerp and ten dozen patrols to pass, but what were such minor difficulties? I was free and I was safe.

Then it seemed that all the heavy burdens of all humanity descended slowly to crush me, as if all the woes of all the ages were accumulating themselves upon my sick and weary spirit. For—where was Weigle? "What do I care where he is?" I asked fiercely of myself. "Why hasn't he walked? He has two legs as well as I."

But the answer wouldn't do, try as I would to make it. Ages of conventionality in me spoke and said that I could not go away and leave him. I wanted to—I tried to—but as everything that had happened to me in the last hour had come from below the plane of reason, so this mandate also came from below the plane of reason, and it was imperative.

I must find Weigle. I must return into that hell zone of fire and find Weigle because he had been base and criminal enough to remain there.

I took up the labor of Sisyphus once more; my poor sluggish flame took the place of me, and with slow, short, uncertain steps I passed back along that road. The fire had slackened and seemed farther off. If it had not been for that I could not have gone back to find Weigle or my eternal salvation; for the effort that I made took all I had to the last milligram.

Weigle was about a quarter of a mile from the bend in the road, taking cover behind an empty château, doing something to his camera.

"Weigle," said I, "your bag is in No. 26 around that bend in the road. Of course, you know that you're still between the lines?"

"Yes," said he, "but this is a good place for pictures."

Then Weigle appeared to me as a huge, hideous and devouring ogre and I hated him with a hatred inexpressible. Why should I have anything to do with an insensate clod like that? Why had I ever seen him?

"A good place for pictures." It was impossible even to attempt to reply to words so abominable, so callous, vile, and monstrous. I veered and tacked uncertainly about looking for cover. O where should I go if the uhlans or a German mitrailleuse came up the road? Where could I possibly go that they wouldn't see me? Was there any place in the world that they couldn't see me? I didn't believe there was.



Then happened the miracle—the Belgians returned. They passed us—the whole entire brigade were taking the firing line beyond us. I sat in the grass by the roadside sweating, panting, and gasping, no longer a bluish guttering flame, but once more a human being.

As I afterward learned the Germans were struck on their left by a flanking force almost at the instant their fire had prevailed over the Belgians in front of them whom I was with. This accounted for their not following up vigorously and for the gradual diminution of their artillery fire.

But a novice on the firing line knows nothing of such things as flank movements miles away. He knows only his own side and the enemy (who is almost



"I stayed exactly where I was."

always invisible nowadays) shooting at each other as fast as possible. But whether the enemy be visible or not, the battle depends today precisely as it always has, on which side will give and take the most killing.

The automobile came back. The driver of it whom I didn't like, nor ever shall, had pluck. He would go anywhere to pick up one of his wounded countrymen. A fog—gray, thick—indeed a regular ordinary looking fog—seems to cover up what happened for the next half hour. I don't remember much but flashes here and there when the fog briefly blew away, the troops deploying across the field, the lancers cantering in single file, silhouetted against the setting sun. They evidently expected fire to come from the bit of woods they were approaching. I wasn't approaching it. I stayed exactly where I was—all but one eye behind a wall and that eye behind it, too, twenty-nine seconds out of the thirty.

Half a mile away, probably farther, the soldiers disappeared into the wood and the cavalry had disappeared somewhere into the sunset. The Germans weren't in the edge of the woods, after all.

Then another interval, while I wandered slowly in a vast and hostile void. I think I would walk back a distance and then retrace my steps, as if drawn by two great cables, first in one direction, then in the other.

The automobile reappeared, coming for more wounded. One or two they got into it while I stood vacantly by. The noise of firing was still almost continuous, but I no longer heard shrapnel bursting and whining near me.

Then they seemed to have difficulty with one of the wounded. A terrific and startling revelation burst over me, something amazingly new and original. Why not help them get that wounded man in the car?

I ran out through the heavy field, but I ran, as ever, sluggishly. There was the evidence of shrapnel. Four dead in utter and horrible disfigurement and three wounded. Seemingly it all came from one burst, the men were huddled so closely together.

I took one handle of the stretcher. The wounded man's face was gray, his fingers were plucking at the brass buttons of his blouse, just as they say dying fingers pluck at the counterpane when people die in bed.

The Red Cross youth said it was no use to bother with this one, so we laid him down behind a hedge to die and took in his place on the stretcher another who might live.

But this little activity, this little doing something, seemed to revive me. The fog had lifted again and I could see the world I knew, because I had been doing something besides think of myself. The idle rich, the idle poor, and the idle scared all get the worst of it.

I have since been told by officers that except for people of unusual and singular coolness of temperament, which I have not, it is only the activity and passion of combat, the lust to conquer the enemy, that makes it possible for men to endure battle. I don't know whether this is true or not, but it seems probable. To be in a battle with no chance to kill in return for your chance of being killed is like staking all your earthly possessions against nothing on the turn of a card; like going into a prize ring handcuffed against the champion.

The automobile disappeared again, the fog descended, and after a time I found myself again beside the inexplicable Weigle. He had been taking pictures of a Belgian battery in action. It seemed so hopeless to see with my own eyes and know with my own heart that there were such people in the world as Weigle. Why should any one wish to take pictures of a Belgian battery in action?

It grew dusk. The explosions from the Belgian cannon looked like long red pencils. I have used this figure of speech before, but I can't help it. All that those explosions will ever remind me of in this world will be long red pencils.

Then another blur; then we were giving cigarets to the gunners, who had just ceased firing. I remember how black their hands were.

Then the order came for them to limber up and retreat.

I think that was the lowest moment of the day for me. It seemed that wherever I went the Belgians retreated and left me behind. Besides, they had horses to go with and I was afoot.

At that moment I saw the whole design of my existence, like a piece of embroidery. Ever since the moon was nebulous it had been ordained that I, Joseph Medill Patterson, at the age of 35, should be buried in a potato field near Antwerp.

The guns rumbled away from me on the canter. It was a battery of four guns, with limbers and caissons. I walked slowly over the potato field that was to be my bed that night and all nights. The illusion of being a flame eighteen inches by twelve had departed, and the fog had vanished, too.

I was, in a way, normal, but very tired and discouraged. The potato field was soggy with rain, and I sank in an inch or two at each step. So closely are our spirits—the spirits of some of us—intertwined with our bodies that my fate seemed additionally miserable because the potato field was wet. I should have preferred to lie in it dry.

Then another miracle, completely unbelievable. Here were the automobile, the chauffeur, Weigle, and I, all in the same place at the same time in the darkness, with no wounded to carry off our places. Apparently I wasn't to die—I who had counted myself dead already. We drove rapidly back to Antwerp.

The following day we were in the firing zone again, in and out of it all day long. Again we heard the shrapnel break and shriek near us; we saw it knock tiles from roofs in Alost within fifty yards, and again I was much afraid.

But I was not on the second day reduced to the same state of pulp as the day before.

In spite of the hideous wounds in the dead and dying, of which we saw many, at times I could almost make myself think that, as far as concerned me at least, all this firing was a bluff. I had heard the same noises yesterday and nothing had happened to me. Why should any more harm come to me out of the same noises today?

This wasn't my usual state of mind; as a rule I was afraid, but also I had my moments when I entertained the soldier's superstition that the bullet wasn't molded which could touch me.

But my fears on this second day were ordinary, recognizable human fears and terrors; at no time did I turn into a blue flame nor wander aimless in a fog. Once some rifle bullets went by overhead. They sounded like the brief hum of mosquitoes. I am told that when you hear a rifle bullet say "zing" it must be within fifty or sixty feet—and the longer the "zing" sounds the farther off it is. If it says "zing" very short and sharp it is within a few feet. All the "zings" I heard were fairly well drawn out.

However, I can only say that compared to the distant throbbing roar, followed by the burst and the whine of shrapnel, the tiny "zing" of the rifle bullet, though actually more dangerous, doesn't inspire the same awful respect. Again I notice the connection between spirit and body. The paralyzing noise of shrapnel pounds and stuns one's auditory nerves with physical assault; the slight "zing" of the rifle does not.

Shrapnel, when it kills, maims horribly; rifle bullets usually do not. And though you may see two soldiers side by side before you equally dead, both of whom from the nature of their wounds must have died instantly, yet death seems to have come in an infinitely more dreadful way to the poor fellow whose head, face, and shoulder had been pulled to pieces by a fragment of shrapnel case than to the other who had only a clean little hole in his heart.

Comment by Mme. X.

By Mme. X.

THERE is great danger that the society women of Chicago, sheltering themselves behind the hue and cry of hard times and of the need to give to the needy and suffering at home and abroad, are making unjustifiable retrenchments. It must not be forgotten that even better than out and out charity is the giving of employment to labor—the helping a man or woman to help himself or herself.

When a well known dressmaker says that, on account of a falling off of custom, she has to lay off sixteen sewing girls and it is reported that one of the large shops has had to let go 1,600 of its clerks and other employés, while another establishment is said to be giving its employés five days' work a week instead of six, it means great hardship to many more than the number indicated.

Fewer salespeople means fewer sales made, which means smaller orders to the manufacturer, which means fewer people employed and less material used by them, hence fewer sales by the purveyors of raw materials. So the whole structure is affected by a woman who economizes needlessly.

Of course there are many households whose financial resources are seriously affected by the present unfortunate times, but we Americans are prone to do things in chorus. If the standard of living is high and extravagant, as it has been up to recently, no one mentions poverty or not being able to afford a thing as a reason for a certain course of action. But when the cry of hard times is heard in the land every one takes it up and makes it an excuse for tightening the purse strings. This is no time for hoarding, any more than it would be good form to be extravagant and spend for display.

Local charities are complaining of unusual shortage this year in their money supply. Many of their regular contributors are really feeling poor. Others are withholding their customary donations to benevolent purposes between local and foreign needy. The Chicago Lying-In hospital, which has no endowment fund at all, but relies on voluntary contributions, had last month only $77 to meet its expenses. A year ago its monthly reports showed, I think, $300 received for that month.

Mrs. Fairbank and her board are planning an entertainment in December to raise a goodly sum for this excellent charity. The Russian dancers, with Pavlowa as chief attraction, and the Aborn opera troupe in "Pagliacci" will be presented at the Auditorium. The promoters of this undertaking hope to raise enough to run the hospital and to go on with their fine new building. Their record in successful births is unmatched the world over.

The tea dance being organized for next Wednesday afternoon at the Midway gardens by Mrs. William Prescott Hunt, Miss Mary Waller, Mrs. James Morrison, Mrs. John Borden and others promises to be the first real general social function of the season. To overcome the disadvantage of distance for the north side contingent and to add to the sum to be raised for the object of the enterprise, the United Charities, every one who has a motor is going to fill it full of those going to the tea dance and charge each person 50 cents a round trip for transportation.

Sometimes Chicago—our own dear old Chicago—seems to be a shabby, one horse sort of place. Think of how well equipped with motor buses were Paris and London before the war, and New York is today. Yet Russell Tyson, that intrepid and not to be daunted explorer and organizer, ransacked the city from cellar to garret before he found a motor bus.

This sole representative of metropolitan transportation is used in summer to convey members of the Chicago Yacht club across the uncharted wastes of Grant park to the corner of Jackson boulevard and Michigan avenue. On Wednesday it will leave the University club at 4 and again at 5 o'clock, stopping at the Chicago club, and will convey the select crowd of citizens who are clamoring to go to the Midway gardens that afternoon to dance, or play bridge, or to watch what will be a gay and charming affair. The bus will return at 7, and the round trip will be 50 cents.

The bridge tables have been nearly all engaged, although if the demand for them grows excessive more can be put up in the corridors adjacent to the card room.

Mrs. Watson Blair is in charge of the "tea" committee, and the tea service will have the especially chic and Parisian "cachet" she gives to all that she undertakes. Her shop in the historic "Streets of Paris" bazaar was a triumph of smart elegance.

One of the wise, beneficent charities in which Chicago is so rich—and which, alas! in spite of her prosperity she needs so much—is the Chicago Half Orphan asylum. This enterprise began, like so many others, in a small way over half a century ago. In 1860 Mrs. Samuel Howe, Mrs. Catherine West, and Miss Elizabeth A. Blaikie became interested in a family of six half orphans, children of once well to do parents. To give these children a home and the common comforts of life these three charitable women placed them with a poor but capable woman, living on "the sands," as the district near the lake south of Chicago avenue was called. This proved to be the beginning of what has grown into a great and notable institution.

The object of the asylum is "to give to such children of the worthy poor as are deprived by death, or other cause, of the protection and support of either parent, a temporary, comfortable home with educational advantages according to their age, in a home kindergarten or in a public school." Except in destitute cases the surviving parent pays a small weekly fee and the child ultimately returns to his or her parent.

A new building is in course of construction on North Foster avenue. The finance committee was raising money toward this structure when came hard times and war, and everything was at a standstill for the endeavor toward a new home for the half orphans. Then came the generous gift, already chronicled in the daily papers, of $70,000 from Mrs. Charles A. Chapin and her children to be devoted to the new building. This sum came from a legacy of $200,000 left by the late Charles A. Chapin to be distributed to charity by his family.



Left to right: RUTH STRATMAN, CAROL AUGUR, MISS DOROTHEA C SCHMIDT, MRS. WILLIAM DE GARMO TURNER (ALICE TYLER) MISS MARY HAMILTON, WINIFRED FROST and MISS MARIE PARK

A recent wedding of interest was that of Miss Alice Nichols Tyler, daughter of the Rev. and Mrs. H. Fay Tyler of 7647 Winneconna avenue, to William De Garmo Turner Jr. Both the bride and bridegroom are well known in the University of Chicago circles, Mr. Turner having graduated from the university within recent years, and Mrs. Turner having been connected with the Harper Memorial library staff for the last four years. Miss Dorothea Schmidt and Miss Marie Park were the bridesmaids at the wedding, and the four small girl attendants were Carol Augur, Winifred Frost, Ruth Stratman, and Mary Hamilton. Mr. and Mrs. Turner will live at 7845 Winneconna avenue.

To old Chicagoans—and there are more of them than you would think in this intensely "to the moment" city—the announcement that Miss Roxana Wentworth Bowen of New York is visiting her aunt and uncle, Mr. and Mrs. Moses Wentworth, 1240 Lake Shore drive, recalls many memories of days long dead when her grandfather, the late John Wentworth, was a prominent figure here.

He arrived in Chicago in 1836, before we were even an incorporated city. He soon became a conspicuous personage here, his ability, energy, and great height combining to make him so. The latter characteristic earned him the sobriquet of "Long John" Wentworth. He was one of the editors of Chicago's first newspaper, the Chicago Democrat. In 1857 he was elected mayor on the Republican ticket. That was the year that Lincoln ran as Republican candidate for the United States senate against the "little giant," Stephen A. Douglas.

Mr. Wentworth was one of the old type of city official, energetic, public spirited, autocratic, and utterly independent of political ties. He quelled promptly and effectually an incipient riot begun by the volunteer fire department to protest against his installing a paid fire department. On another occasion he ordered the police to apply the torch to the "Patch," a disreputable squatters' colony on the sands east of Michigan avenue at the foot of Twelfth street, the haunt of tramps and other lawless members of society. The denizens of the "Patch" had refused to move and the mayor, tired of futile efforts to dislodge them, took this effective means to rout them. It might not have been entirely legal, but he was sustained in his course by the foremost citizens of Chicago. He belonged to the era of William B. Ogden, J. Young Scammon, Judge Mark Skinner, Isaac N. Arnold, Norman B. Judd, Edward I. Tinkham, Joseph T. Ryerson, and others.

An event of great importance from the point of view of an influential group of Chicagoans is the arrival on last Friday of Mme. Vandervelde, the wife of the Belgian secretary of state, who comes to tell us of the tragic fate of her people. For, though she is English by birth, being a member of the well known banking family, the Speyers, of London and New York, she is a Belgian through and through. Her husband is one of the principal Socialists of Europe. At the same time he is King Albert of Belgium's stanchest admirer and adherent.

Mme. Vandervelde while here is the guest of Mr. and Mrs. E. L. Millard at their residence at Highland Park, preferring the quiet of the country to the noise and tumult of the city. Carrying as she does in her heart the heavy burden of grief she has asked all those to whom she brought letters to excuse her from any social entertainments. She is not strong and wishes to save all her energies for the task to which she has consecrated herself, the telling of the story of Belgian sorrows.

The committee on arrangements is composed of Mrs. Cyrus H. McCormick, Mrs. W. J. Chalmers, Mrs. John Sherman, Mrs. Charles Wouters, Mrs. Charles Henrotin, Mrs. James Keeley, Miss Jane Addams, Miss Ellen Starr, Hobart Chatfield-Taylor, Charles Hutchinson, C. C. Curtiss, E. V. Millard, Mitchell Follansbee, Dr. Cyrille Vermeren (Belgian consul), and Charles F. Harding.

Her first opportunity to speak will be at the Sunday Evening club at Orchestra hall tonight. Tuesday night she will address a meeting at Schoenhofen hall in Milwaukee avenue. This will be under the auspices of the Belgian society here aided by St. George's society and the St. Andrew brotherhood and the French society. Wednesday morning she is to meet Mrs. C. M. Ely's sewing circle, which gathers once a week at Mrs. Harold McCormick's residence to sew for the Belgians and for the Chicago United Charities. Thursday afternoon Mrs. W. J. Chalmers and others are giving a reception for her in the crystal ballroom at the Blackstone, when she will speak.

It is to be hoped that the profound sympathy Chicago feels for this unfortunate people will be generously expressed in practical, material form.

Apropos of this William J. Chalmers received last Wednesday an eighty word cable from Mr. Hoover, who is leading the Belgian relief in Brussels, which told him that the real fact was that in six days Belgium, if no relief was forthcoming, would be literally starving; that the bread line was over a million souls (and hungry bodies), and that soon there would be no bread. "Don't send clothes," he said, "send food."

It was in a fashionable and well known dressmaking establishment that I heard the following dialogue:

Said the customer: "There, I like that model; but can't you put a military touch to it? I think the military is so pretty and becoming."

"O," said the head designer, "the men dressmakers did so hope that the ladies would not ask for any military modes. This war is too terrible to be reflected in fashions."

Don't forget the thought in that, you women seeking new and striking effects!

Also don't forget to vote on Tuesday. The trustees of the sanitary district, the judges of the Municipal courts, and the tax assessors are all well within the domain of your needs and interests even if you can't help elect Miss Mary McDowell, Miss Harriet Vittum, and Alexander McCormick.

The two women candidates for the county board are to speak tomorrow afternoon at 3 o'clock at the residence of Mrs. James W. Morrison, 719 Rush street, on the issues of the coming election.

WEDDINGS.

Maj. and Mrs. William Amon Purdy of Honolulu announce the marriage of their daughter, Ella Francelia, to Addin Philip Kaye, which took place on Saturday, Oct. 24. The wedding was celebrated quietly at the bride's cottage at the Chicago club, Lake Geneva. Only the immediate relatives were present and there were no attendants. The ceremony was performed by the Rev. Mark Milne of Delavan, Wis. Mr. and Mrs. Kaye will be at home after Jan. 1 at Kaye's Park, Lake Geneva.

The marriage of Miss Mary Gertrude Bonner, daughter of Mr. and Mrs. Sydney Bonner of 1247 North State street, to Paul K. Sims took place Wednesday night at 8:30 o'clock in St. Chrysostom's church.

(Continued on page two.)

News of Chicago Society

NEWS OF CHICAGO SOCIETY.



MISS HELEN TILAT • MISS MARIE MOODY • MRS. ROBERT STEVENSON • MISS HAZEL WILHE • LORETTA HINES
(HELEN MOODY)

The marriage of Miss Helen Moody, daughter of Mr. and Mrs. Charles Moody of 212 Ashland boulevard, to Robert David Stevenson, son of Mr. and Mrs. David Stevenson of 1049 North Sacramento avenue, was a service of Wednesday evening last. The bride's attendants included Miss Helen Tilat, Miss Marie Moody, Miss Hazel Wiehe, and little Loretta Hines.

(Continued from page one.)

the rector, the Rev. Norman Hutton, officiating. Mrs. Clarence Kent Peck was the matron of honor and Miss Alice Aline Eaton and Miss Lotus Sims were the bridesmaids. Frederick D. Countiss was the best man, and the ushers were Clarence Kent Peck, Albert Bonner, Frederick Dobson, Harold Wiley, and Laurance H. Armour. Mr. and Mrs. Sims have gone east on their wedding trip.

Mr. and Mrs. Joseph A. Rushton announce the marriage of their sister, Harriet Mell Sallee, to Herbert Spencer Browne on Saturday, Oct. 10, at St. Luke's chapel, Evanston.

The residence of Mr. and Mrs. Frank M. Marvin, 2018 East Seventy-third street, was the scene of the wedding Wednesday afternoon of their daughter Mabelle and John J. Hamilton Jr., son of Mr. and Mrs. John J. Hamilton of Jackson Park Highlands. The Episcopalian service was read by the Rev. Dr. Smythes, rector of St. John's Military academy, Delafield, Wis., of which the groom is a graduate. Miss Edna Hebel was maid of honor, Miss Cecile Ray was bridesmaid, and the wedding march was played by Miss Gladys Wenstrom. Miss Ethel Vaughn Davis sang. At home at 6105 Eberhart avenue after Dec. 1.

The marriage of Miss Lillian Foster, daughter of Mr. and Mrs. Adelbert M. Foster of 1220 Hinman avenue, Evanston, to F. Miller Fargo took place Wednesday night at 8:30 o'clock at the First Congregational church. The bride's sister, Mrs. Harold E. Board, was matron of honor. The maid of honor was Miss Frances Charles and the bridesmaids were the Misses Gladys Beyers, Alice Moseley, Carolyn Dawes, and Dorothy Deschler-Griffith of Indianapolis. Little Susanne Lewis was flower girl. Alvin W. Fargo of New York served his brother as best man. The ushers were George Fargo, Francis Hardy, Loring Calkins, Edward Jeffcott of Plainfield, N. J., and Edward Stubb of Philadelphia. The ceremony was performed by the Rev. William T. McElveen, pastor of the church, and was followed by a reception at the home of the bride's parents. Mr. and Mrs. Fargo will be at home after Jan. 1 at 1625 Ridge avenue, Evanston.

The wedding of Miss Florence M. Smith of Oak Park to Russel C. Rottger will take place Saturday evening, Nov. 21, at Unity Temple, Oak Park.

The marriage of Miss Anna May McNulty, daughter of Mr. and Mrs. M. J. McNulty of 834 South Oakley boulevard, and George William Carter took place Wednesday evening at 6 o'clock at the family residence. The Rev. E. J. Fox officiated. Miss Antoinette Ruth Lawton of Cambridge, Mass., was the maid of honor and Charles Carter, a brother, was the best man, with Frederick Ward of Detroit and Richard White of Chicago as ushers. Mr. and Mrs. Carter have gone to the east and Cuba on their wedding trip and after Jan. 1 will be at home at 1203 Cass avenue, Detroit.

The marriage of Miss Jennie Vera Smith, daughter of Mr. and Mrs. George B. Smith, 5434 Prairie avenue, to Edgar P. Wolf, son of Mr. and Mrs. John P. Wolf, 521 East Thirty-third street, took place Wednesday evening, Dr. John P. Brushingham officiating. The bride was attended by Miss Ida Mae Kearns as maid of honor. Clair M. Westfall was best man. It was a home wedding with only the relatives and intimate friends present. After a wedding trip Mr. and Mrs. Wolf will reside in Racine, Wis.

The marriage of Miss Ethel Amelia Robinson and Paul Nuzum Grubb of Edgerton, Wis., took place on Wednesday at the residence of the bride's parents, the Rev. and Mrs. William Craven. The only attendants were the small nice of the bride, Beatrice Ethel Ocain, and the bridegroom's brother, Kenneth Philip Grubb.

Mr. and Mrs. Charles Finkelstein, 725 West Fifty-fourth street, announce the marriage of their daughter, Gertrude, to Charles Goldsmith of Collinsville, Okla., which took place at their home Tuesday evening, Dr. A. B. Yudelson officiating. Mr. and Mrs. Goldsmith will be at home after Nov. 15 in Collinsville, Okla.

Mrs. Charles Riess of 3305 Beach avenue, announces the marriage of her granddaughter, Miss Olive Riess, to Elmer Pardau, both of Watertown, S. D., on Monday.

The marriage of Miss Olive Mae Kosters, daughter of Mr. and Mrs. Henry A. Kosters of 6116 Ellis avenue, to Guy Loomis Halstead will take place Saturday. Mr. and Mrs. Halstead will make their home in Dover, N. H.

Mrs. Emilie Goldstein of 4853 Calumet avenue announces the approaching marriage of her daughter Rose to Louise Kaplan of Omaha, Neb., at the Hotel La Salle, on Nov. 6, in the presence of the immediate family.

Mrs. Michael L. Feeney of 4417 Berkeley avenue announces the marriage of her daughter, Margaret Esther, to Vincent O'Malley, son of Mr. and Mrs. John O'Malley, which took place Tuesday evening at St. Ambrose church.

Mrs. Margaret Rappel of 5206 South Park avenue, announces the marriage of her daughter, Angela Margaret, to Jacob Kenneth Hoffman, formerly of Philadelphia, which took place on Saturday, Oct. 24.

The marriage of Miss Elsie Freund, daughter of Mr. and Mrs. S. Freund, 520 East Forty-sixth place, to Louis A. Gordon of Whiting, Ind., will take place next Sunday at the home of the bride's parents. Wedding reception at 8 o'clock.

Mr. and Mrs. A. Novey, 1123 South Hermitage avenue, announce the marriage of their daughter Sadie to Arthur N. Anixter, 3219 Douglas boulevard, on Wednesday evening.

ANNOUNCEMENTS.

Dr. and Mrs. Joseph Zeisler of 3256 Lake Park avenue announce the engagement of their daughter, Anita Lucille, to Edwin B. Mayer, son of Mr. and Mrs. Nathaniel A. Mayer, of 4250 Drexel boulevard.

Mr. and Mrs. Max J. Liebenstein announce the engagement of their daughter, Elma Jeanette, to Ralph Ettlinger of Kansas City, Mo. Day at home to be announced later.

Mrs. Catharine Bennett of Arcadia, Fla., formerly of Chicago, announces the engagement of her daughter, Alberta, to Wallace Howard Austin of Chicago.

Charles Shaffner announces the engagement of his daughter, Ruth, to Millard Mayer of Cincinnati. The marriage will take place early in December.

Mr. and Mrs. Peter Bruecken of 5639 South Michigan avenue announce the engagement of their daughter, Christine, to Nicholas A. Hoffman, son of former Ald. Peter L. Hoffman of this city.

Mr. and Mrs. Harry Guttman, 161 West North avenue, announce the engagement of their daughter, Lillian, to Rudolph Kohn. At home this afternoon and evening.

Mr. and Mrs. A. Rosenberg of 2645 Potomac avenue, who have recently announced the engagement of their daughter, Birdie, to Joseph Schiff, son of Hanshel Schiff, will be at home today, afternoon and evening.

Mr. and Mrs. Albert E. Bessey of 1[illegible] North Dearborn street announce the engagement of their daughter, Ida Mae, to William E. Fisher of this city. The wedding is to take place during the winter.

Mr. and Mrs. J. J. Andresen of 919 Irving Park boulevard announce the engagement of their daughter, Elsa, to Frederick C. Dettmer of this city.

Mr. and Mrs. Henry H. Stadeker of 4815 Vincennes avenue, who recently announced the engagement of their daughter, Henriette Claire Friend, to Clarence Roy Rich, will be at home this afternoon and evening.

Mrs. W. S. Cox of Evanston announces the engagement of her daughter, Helena Katherine, to Wharton Clay, son of Mr. and Mrs. William W. Clay of 3145 Rhodes avenue, Chicago. The young people will receive informally at the home of Mrs. Clay today, from 4 to 7.

Mr. and Mrs S. Levy, 5336 Michigan avenue, announce the engagement of their daughter, Marguerite H., to Dan C. Hirsch, son of Mr. and Mrs. J. Hirsch, 4751 Indiana avenue. At home Sunday, Nov. 22, afternoon and evening.

ON THE CALENDAR.

The Sunbeam league has changed the date of its ball from Dec. 8 to Dec. 11. The ball, as usual, will be given in the twin ballrooms of the Hotel La Salle, and the proceeds will go toward the maintenance of the kindergartens the league has established in various city hospitals, and toward the endowing of beds in the charity wards for children as well.

The benefit performance for the Chicago College club, to be held at the Blackstone theater tomorrow night, is to be much of a social event. Among those who will entertain are Mrs. Hugh A. Cole, Mrs. E. Crane Wilson, Mrs. William Curran, Mrs. Robert Roos, Mrs. N. W. Harris, Mrs. Charles F. Harding, Mrs. A. H. Veeder, Mrs. Milton Shirk, Mrs. William Bush, and Mrs. Edgar Lee Masters. Mrs. Robert B. Preble is chairman of the managing committee.

Mr. and Mrs. William Edward Ritchie of Hinsdale will give a dinner on Friday. Mr. and Mrs. R. H. Ritchie and Dean Sumner will be among the guests from Chicago. Later in the evening Mr. and Mrs. Ritchie will give an informal reception for Dean Sumner.

A musical will be given at the residence of Mr. and Mrs. James P. Gardner, 4808 Greenwood avenue, on Wednesday, at 8 o'clock for the benefit of the girls' work at the Abraham Lincoln center.

Mrs. Samuel M. Ralston, wife of the governor of Indiana, will be the guest of honor at a breakfast to be given by the Daughters of Indiana on Tuesday at the Hotel La Salle. Mrs. Frank M. Kindig will sing.

Mrs. C. H. Morse Jr., president of the board of directors of the Chicago Home for Convalescent Women and Children, 1516 West Adams street, will give a tea at her residence, 1132 East Forty-ninth street, on Thursday, from 4 to 6 o'clock, for the board of directors and the social committee, which has in charge the supper dance to be given in the gold ballroom of the Congress hotel on Friday evening, Nov. 20, for the benefit of the home.

The woman's board of managers of the Baptist Old People's home has planned a series of lectures to be given at Immanuel Baptist church, Twenty-third street and Michigan avenue, for the benefit of the home. The first of these lectures will be given by the Rev. Charles A. Gilkey, who has just returned from abroad, and who will lecture on Tuesday evening at 8 o'clock on "England in War Time." On Nov. 19 the Rev. Johnston Myers will talk on "Africa," and in February the Rev. John Timothy Stone will talk on "Is Life Worth Living."

Mr. and Mrs. Edward Hoffman of 4710 Grand boulevard will celebrate their golden wedding anniversary on Monday, Nov. 9, and will receive informally at the Standard club from 8 to 10 p. m.

The season of the Monday Blackstone musicals will be inaugurated on Monday, Nov. 9, and will continue every other Monday during the winter season at 11 o'clock a. m. in the crystal ballroom of the Blackstone. This year they will be given under the auspices of the Music League of America, which organization has its headquarters in New York, with branch organizations being established in other large cities. The first concert will be given by the Trio de Lutece, consisting of George Barrere, solo flutist, New York Symphony orchestra; Salvatore de Stefano, solo harpist, San Carlo Symphony orchestra; Paul Kefer, first cellist, New York Symphony orchestra, assisted by Mme. Anita Rio.

The Friendly Aid society will give its nineteenth annual charity bazaar in the Florentine room of the Congress hotel on Tuesday, Nov. 10, from 10 a. m. to 10 p. m.

NEW YORK SOCIETY—*Youth and Jollity Will Have Their Day Despite the War.*

By Mme. Y.

NEW YORK.—[Special Correspondence.]—Witches and hobgoblins, elves and fairies, flames and fiery tongues, pumpkins and apples, all mystically ushered in Halloween at Gracefield, the beautiful country home at Great Neck, Long Island, of Mrs. William R. Grace. With its rites and observances, not the least among which is the forecasting—nay, the veritable images—of their particular Prince Charmings, the pretty society girls who are to make their formal bows to formal functions kindled the bonfires that are to burn for them the coming season.

War may make its terrible commentary on our twentieth century civilization, fortunes may sink into the melting pot, but youth and jollity will have their day. And Halloween, with its vigils and its prophecies, is a favorite with them.

The only concession that the stirring times demanded was that of paid admission to this, the last bewitching frolic of the country season. With rings on their fingers and bells on their toes, they halted their broomstick parade and emptied their pockets for the benefit of the destitute Belgians. Joan Sawyer danced, a southern orchestra played, young witches and hobgoblins sold souvenirs, and elves and fairies charmed away many a slippery dollar from the guests.

The Joseph P. Graces were not there, for they sailed this week on the Mauretania for a month in London. But the William Russell Graces had returned from their honeymoon. They had intended to be gone on a two years' trip around the world, but the war changed that plan.

Although many of the debutantes make their first appearance at the annual Tuxedo dance, which comes this year on Nov. 9, the first presentation was made Friday evening, when Mr. and Mrs. W. Pierson Hamilton introduced their daughter, Miss Helen Morgan Hamilton, to society. The event was a dinner and dance for over a hundred guests at their country place, Table Rock, in Sterlington, N. Y., not far from Tuxedo. As there are ninety rooms in this country residence, most of the young guests went by special train and remained over Saturday.

The season at Tuxedo is later than usual this year, as many who usually go to the continent are remaining in this country. So a large number of house parties were arranged for the debut of Miss Hamilton, among them one by Mrs. Edward H. Harriman at Arden house.

It will be remembered that Miss Hamilton is the granddaughter of the late J. Pierpont Morgan. She is attractive and popular and is a suitable herald for the debutante pageant which will follow.



MISS ALICE G. WYNNE
Photo by ALICE BIRCH

Among the debutantes to be presented later is Miss Frances Morgan, who is the second daughter of Mr. and Mrs. J. Pierpont Morgan Jr.

One of the most notable presentations to society will be that of Miss Alice Gwynne, who is a namesake and grandniece of Mrs. Vanderbilt. She is the only daughter of the late Edward Erskine Gwynne, and has but recently returned with her mother from France, where they have been living for several years.

Among other debutantes are Miss Dorothy Haight, daughter of Mrs. William Burgoyne Haight, who will be presented at a reception at the Plaza, and Miss Barbara Thaw, who will be presented at an afternoon dance at the Cosmopolitan club by her mother, Mrs. Alexander Blair Thaw. Miss Marian Tiffany, daughter of Mrs. Henry Fletcher Godfrey, will make her debut at a large dance to be given by her mother at Sherry's. This will not be until late in the season, however, as Mrs. Godfrey is now in mourning.

One of the most notable weddings of the week was that of Miss Sallie McCall, who was married on Tuesday to Nicholas Conway of Troy. Mrs. Conway is a niece of Edward C. McCall. The ceremony was performed by Mgr. Lewis in St. Francis de Sales church, and it was followed by a reception at the St. Regis.

Not only has the war hastened some marriages but it has indefinitely postponed others. W. G. Stewart Grant, who was to have been married in the early spring to Miss Elizabeth Klapp, sailed on the Mauretania to join the British forces at the front as a volunteer. Mr. Grant is the son of Capt. and Mrs. W. A. Grant of Westergate house, Sussex, England. Capt. Grant, now retired from active service in the British army, was a captain in the Thirteenth Hussars.

Miss Klapp had been spending some time in Havana, Cuba, with her mother, but came to see Mr. Grant sail.

It is as impossible to get away from "benefits," as it is from war. At the Red Cross bazaar, Miss Anne Morgan was an energetic inciter of knitting. Stitches fly thick and fast. Women in society are mad about knitting for the warriors.

ArtBuyers

An unusual opportunity to purchase

OIL PAINTINGS, ENGRAVINGS, ETCHINGS, MEZZOTINTS, FRAMES

All belonging to the famous collection of the bankrupt estate of

Moulton & Ricketts

On sale at a sacrifice by order of the United States District Court.

Take advantage of this unusual opportunity.

SALESROOMS
308-310 Barnheisel Bldg.,
616 S. Michigan Avenue
Phone Wabash 6737.

Open from 9 a. m. to 5 p. m., including Saturdays. Complete catalog on request.

FRANK M. McKEY, Trustee.

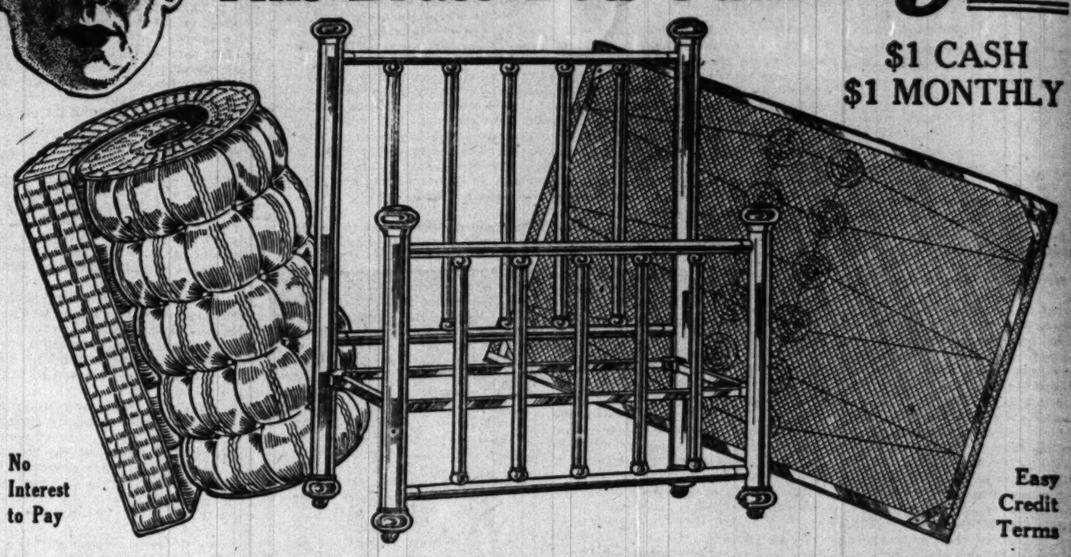


These Are Big Bargains

On Sale All This Week at the Spiegel Stores

This Brass Bed Outfit $9.95

$1 CASH
$1 MONTHLY



No Interest to Pay

Easy Credit Terms

The Bed included in this outfit is finished with guaranteed lacquer. Has 2 inch posts, 10 proportionate fillers—neat design. Bed alone is worth as much as we ask for the complete outfit.

The Spring has angle iron frame, woven wire top, supported by heavy elastic coils. Mattress is heavy, sanitary. Made of wood fiber with cotton top—covered with striped ticking.

The opportunity to secure a guaranteed brass bed, spring and mattress at a price as low as ours should not be overlooked. Many other brass bed outfits specially priced for this sale—all styles and finishes.

Victor Overdraft Heater



$16.95 $1.50 Cash $1.50 Monthly

This is the most remarkable heater on the market. By means of side flues and overdraft every ounce of carbon and all coal gas are generated into heat. Fuel of any description can be used with equal success.

4 ROOMS COMPLETE
$95.00 $10 Cash $5 a Month

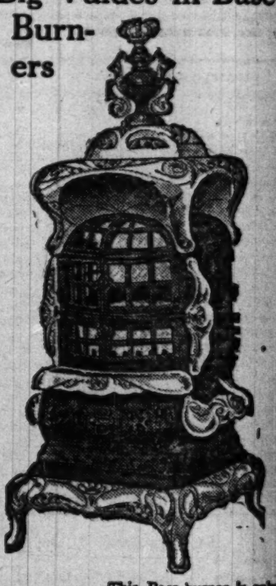
9x12 Wilton Velvet Rug



$14.95 $1.00 Cash $1.00 Monthly

These 9x12 Wilton Velvet Rugs can be had in an assortment of very attractive designs. Are durably woven of worsted yarn—fast colors. Rugs suitable for every room can be had. No matter what your requirements, you can be suited. Take advantage of this opportunity to secure a high grade rug at bargain prices.

Big Values in Base-Burners



$26.75 $2.50 Cash $2.50 Monthly

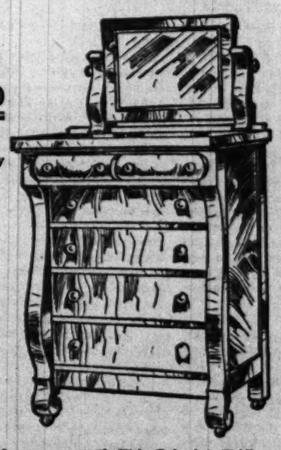
This Base-burner is only one of many other styles we have on sale. Base-burners in all sizes—of every reliable construction can be had at bargain prices.

A Steel Range Bargain



$32.50 $3.00 Cash $2.50 Monthly

This Steel Range is equipped with large warming closet—has large oven—two sectioned glass door fitted with thermometer—heavy cast linings—trimmed with nickel—an excellent baker. All these features and our sale price make it a real bargain.



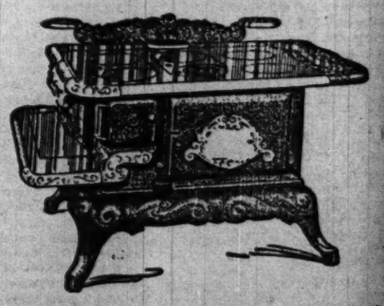
$10.95 $1.00 Cash $1.00 Monthly

This Colonial Chiffonier is made of hardwood, mahogany finish. Has 16x20 inch beveled mirror. A big value at our low price.

Wabash Ave. Store Open Evenings Monday, Wednesday and Saturday.

USE YOUR CREDIT
Out of Town Folks Send for Our FREE Catalogs

Our Range Special



$21.50 $2.00 Cash $2.00 Monthly

This Cast Range is our special bargain. Is unquestionably a big value. Heavy castings—nickel trimming. Large oven—good baker. All are features of this special Cast Range.

125-127-129 S. Wabash Ave.

9133-35 Commercial Ave.

Open Evenings, Monday, Thursday, Saturday

Spiegel's
HOUSE FURNISHING CO.
Main Store, 125, 127, 129 S. Wabash, Near Adams

2023-31 Milwaukee Ave.
Open Tuesday, Thursday and Saturday Evenings

N. W. Cor. Ashland Ave. and 48th St.
Open Tuesday, Thursday and Saturday Evenings

NEWS OF THE WOMEN'S CLUBS.

By Inez Travers.

SATURDAY will be gala day for the members of the Arché club, for it will be the occasion of its annual luncheon, which will be held this noon at the South Shore Country club at 1 o'clock. Mrs. Charles E. Caldwell, president of the club, will preside.

The subject for discussion will be "Our Country: Obligation." The Rev. A. J. McKinney, Edgar Cameron, Benedict Pepoi, and Mrs. Frederick A. Dow will present the subject from the viewpoints of life, the drama, and woman's clubs. Miss Irene Jozazi, lyric soprano of the Chicago-Philadelphia Opera company, will render two groups of songs.

This will be the twenty-sixth season of the club, which was formed in 1888. Its members then numbered eighteen and its program was the study of art. At the second meeting of this circle of eighteen the name Arché was chosen for the club. The word is Greek and signifies "from the beginning."

At first the club's activities were the study of art through the reading of books and preparing of papers, but in 1898 the club had grown so that it was thought best to have an instructor. The membership roll had reached a total of 600 and the club was forced to move to larger quarters.

Later still classes in art, literature, music, and philanthropy were formed, which were rapidly filled and have been now since an especially attractive and appreciated feature of the club.

A young woman's auxiliary was added for the mutual enjoyment of the mothers and daughters in the club.

In its seventeenth season the Arché club, having outgrown in succession the University Congregational church, Rosalie hall, and Grand Boulevard hall, finally chose Lincoln center as its meeting place. It has sent delegates to the exhibition of the Cook County league, the Public School art league, the Out of Door Art league, and the Juvenile court, giving them all its financial support.

It has sent from its classes eight traveling libraries—four on art, three on modern literature, and one a special collection of Shakspeare. The art department of the club has perhaps done more than any other one institution to foster and encourage municipal art. The first celebration of the development of art in Chicago was held under its auspices at the Chicago Historical Society building.

How has the philanthropy department been idle. From its inception it has contributed generously to the support of the Sarah Hackett Stevenson memorial, formerly known as the Woman's Model Lodging house, to the Jackson Park Sanitarium, and to the vacation school. Besides this it has done a number of other things which though less in the public eye are none the less needed and useful.

The officers of the Arché club are: Mrs. Charles E. Caldwell, president; Mrs. Howard H. Gross, first vice president; Mrs. Joseph M. Steele, second vice president; Mrs. Albert Elwell, recording secretary; Mrs. William Bradley, corresponding secretary; Mrs. Fred Menge, treasurer.



Among the women who are taking part in the reception in celebration of the opening today of the Mothers' Aid pavilion at the Chicago Lying-In hospital and dispensary are Mrs. Joseph Fish, president of the Mothers' Aid; Mrs. Albert Oppenheimer, Mrs. Max L. Brede, Mrs. Albert Pick, and Mrs. Redmond Stephens. The pavilion is the first of a group of hospital buildings at 5038 Vincennes avenue.

DOWNTOWN CLUBS.

The Chicago Woman's club will hold its regular literary meeting on Wednesday in the Fine Arts theater. The subject for the afternoon is "Vocational Training in Illinois." The speakers are Mrs. Edwin G. Cooley and Mrs. Ella Flagg Young. The Sunday afternoon concerts, under the auspices of the club, are now being held every Sunday in Fullerton hall, Art Institute, at 3 and 4:15 o'clock, and a third concert is given in the evening at 8. The home, education, philanthropy, and reform departments will have a joint meeting Wednesday morning in the assembly room. The program is to be given by the philanthropy department on the topic, "The Provision for the Deficient Delinquent." The speaker will be Dr. W. J. Hickson, director of the psychopathic laboratory of the Municipal court of Chicago; John L. Whitman, and S. C. Kohs. The English study class will meet Thursday morning at 10:30 a. m. The forestry class on Friday will be in charge of Mrs. I. A. Watson. Members of the class will relate their summer experiences. A buffet luncheon will be served at 12 o'clock.

Le Cercle Français de Chicago will hold its second reception of the season on Tuesday at 2:30 p. m. in the rooms of the Chicago College club in the Fine Arts building. There will be French songs by Mrs. Thomas J. Prindiville and a lecture by Leon Barreau.

The third annual matinée party of the Mothers' Relief association will be held in Powers' theater on Wednesday. Mrs. William Holt is chairman of the party.

Morton L. Johnson will speak on the telephone situation at the meeting of the Social Economics club on Tuesday at the Masonic temple. There will be reports of delegates to the state federation, First district, the Illinois Equal Suffrage association, and the League of Cook County clubs.

The Independent German-American Woman's club will meet on Wednesday at 2 o'clock in the Hotel La Salle. Harry Rubens, Miss Elsa Wertheim, and Mrs. J. Odenwald-Unger will speak.

Reminiscence day will be celebrated tomorrow at the Hotel La Salle by the Dames of the Loyal legion. Mrs. Alfred Rose Chapin will give some of her experiences. There will be a musical program.

Alumni of the Foster school will hold a reunion on Nov. 11. An informal dinner will be given at the Morrison hotel. William P. Henneberry is president of the organization.

George E. Cole will speak on "A Constitutional Convention" at the meeting of the Chicago Political Equality league next Saturday at the Congress hotel.

"Husbands' day" will be celebrated on Wednesday by the Chicago Woman's auxiliary of the Railway Mail service at room 811 Masonic temple. Luncheon will be served at 1 p. m. and an address by Peter J. Schardt given at 2 p. m.

At the meeting of the Federation of Women High School teachers Nov. 13 Miss Sophonisba Breckenridge will address the meeting on the subject of "Feminism and Its Effect Upon Women Workers." This is the first of a series of meetings planned for the winter.

The Catholic Woman's league will hold its regular weekly meeting Saturday at 2 p. m. in the assembly room, Fine Arts building. The program will be given by the department of education, of which Miss Harriet X. Gillis is chairman. The Rev. Arthur B. C. Dunne of Eau Claire, Wis., will lecture on "The Human Viola." Music will be furnished by the Rev. Francis M. Dumford, Paulist choristers, and Fritz Itte of the Chicago Symphony orchestra.

A card party and reception for the Protectorate of the Catholic Woman's league will be given Friday by Holy Angels' subsidiary. Mrs. James Plunkett of 512 Oakwood boulevard, is chairman.

Officers of St. Catherine's High School auxiliary announce a card party to be given at the residence of Mr. and Mrs. William H. Ready, 120 Gale avenue, River Forest, Thursday evening.

Permanent headquarters have been established in room 212, Hotel La Salle, by the Argus club, of which Mrs. Daniel Munro, 2021 West Adams street, is president. The first meeting of the club will be held next Friday afternoon at 2:30 for the purpose of discussing plans for the proposed rest and recreation rooms in the loop district for self-supporting women and business girls.

Saturday the Chicago Colony of New England Women will hold its regular meeting at the Blackstone hotel. The feature of the program will be a reading, "A Thousand Years Ago," by Prof. S. H. Clark of the University of Chicago.

A tea will be held by the University of Illinois Alumnæ association on Wednesday from 3 to 6 o'clock at the home of the president, Mrs. A. L. Kuehn, 220 South Ridgeland avenue, Oak Park. Mrs. Kuehn will be assisted by Mrs. Frank Skiles, vice president, and Mrs. R. E. Schreiber, secretary. The tea is to take the place of the monthly luncheon, which cannot be held in November at the College club because the latter is moving to the Stevens building.

The Dorothy Meadows Drama circle will hold its second bimonthly tea on Friday afternoon in the red room of the Hotel La Salle at 2:30. Mrs. Adele Harwood Simonds will be hostess of the day and Miss Julie Manierre will be the soloist.

At the Friendly Aid society's nineteenth annual bazaar in the Florentine room of the Congress hotel Tuesday, Nov. 10, one of the special features will be a cotillon booth in charge of Mrs. William Wright and Mrs. Edward Litzinger. The chairmen of the booths are as follows:

Household—Mrs. Charles Heath and Mrs. Grace Marshall.
Apron—Mrs. L. J. Lamson.
Decoration—Mrs. Fred Higbie.
Linen—Mrs. Edward Tilden and Miss Mazie Crane.
Fancy booth—Mrs. Leroy Kellogg and Mrs. Walter Warren.
Delicacies—Mrs. O. W. Dynes and Mrs. Godfrey Ball.
Miscellaneous—Mrs. Robert Graff.
Baby—Mrs. Harry Raymond and Mrs. Francis Hankey.

The next meeting and luncheon of the society will be held at the home of Mrs. Thomas E. Mills on Friday.

Chapter A D, Illinois P. E. O., will meet at the home of Mrs. L. W. Lee, 5740 South Park avenue, tomorrow at 2 p. m. for a philanthropic meeting.

Mrs. Samuel Ralston, wife of the governor of Indiana, will be a guest of the Daughters of Indiana at the luncheon Tuesday at noon in the east room of the Hotel La Salle. The regular meeting of the club, at which Mrs. Ralston will speak, will follow.

The Chicago Woman's Musical club will meet Thursday at the Francis I. room, Congress hotel. The program will be given by Miss Ella Bachman, soprano; Miss Grace Desmond, pianist; Miss Barry, violinist; Miss Helena Bingham Burton, composer.

All the Chicago circles of the National Daughters of Isabella will hold a banquet on Nov. 12 in the crystal room of the Hotel Sherman to celebrate the third anniversary of the institution of Calumet circle, the first branch of the order established in the west. The guest of honor will be Mrs. John H. Byrnes, state deputy and a member of the national board of direction.

Chapter A, Illinois P. E. O., will meet tomorrow at 2 p. m. in the south parlor of the Auditorium hotel. Mrs. Belle Watson Melville will give "An Hour With Contemporary Story Writers" and Mrs. William P. Todd a group of songs. It will be guest day, and the hostesses are Mesdames C. C. Magenheimer, George N. Bussey, A. J. Monat, and Peter Shoemaker.

The fall meeting of the Chicago Alumnæ club of the University of Chicago will be held with Miss Marion Talbot in Green hall on Saturday from 3 until 5 o'clock. Miss Helen M. Bennett will speak on "The Chicago Collegiate Bureau of Occupations."

The Central Eleanor club, 37 South Wabash avenue, will keep open hours today from 3 to 6 p. m. Between 4 and 5 there will be a musical program furnished by Miss Irene Deming, pianist, and Miss Mildred Smith, contralto.

SOUTH SIDE CLUBS.

Mrs. Joseph Fish, Mrs. Albert Oppenheimer, Mrs. Max L. Brede, Mrs. Max Schlesinger, Mrs. Albert Pick, Mrs. Milton Eisenstaedt, Mrs. Victor Polachek, and Mrs. Albert Louer, will assist today at the last of the trio of receptions which are being given in celebration of the opening of the Mothers' Aid pavilion of the Chicago Lying-in hospital. Mrs. Kellogg Fairbank is president of the woman's board of the hospital, Mrs. Fish vice president, Mrs. Redmond Stephens second vice president, Mrs. Morris L. Johnston treasurer, Mrs. Joseph Belden assistant treasurer, Mrs. William Hale recording secretary, Mrs. Robert Leatherbee assistant recording secretary, Mrs. John H. Winterbotham, corresponding secretary, and Mrs. Mark Skinner Willing assistant corresponding secretary. The men's board, of which William C. Boyden is president, will assist the medical board in serving as hosts during the afternoon and evening. The pavilion will be open to the general public for inspection from 11 in the morning until 10 this evening.

The Bryn Mawr Woman's club will hold its November business meeting tomorrow at 2 p. m. The musical hour will be in charge of Mrs. B. J. Buckingham on Wednesday and Thursday the club will hold a bazaar in St. Philips' hall, 2110 East Seventy-second street, beginning at 11 a. m. Mrs. S. C. Britton, the chairman, will have booths in charge of the following:

Fancy work and bags—Mrs. I. N. Powell, Mrs. T. L. Mulroy.
Utility—Mrs. H. M. Cone, Mrs. W. H. Klepinger.
Delicatessen—Mrs. A. F. Crosby.
Samples—Mrs. L. S. Tiffany, Mrs. B. B. Phelps.
Stationery—Mrs. S. C. Britton, Miss Emma McGill.
Hosiery and neckties—Mrs. G. W. Bolling, Mrs. F. R. Crippen.
Dolls—Miss Margaret Sayles, Miss Ruth Clingman.
Candy—Miss Katherine Phelps, Miss Ethel Goodnow.
Five and 10 cent store and gum tree—Mrs. W. W. Seymour.
Grabbag—Mrs. U. G. Hinman, Mrs. Albert Griswold.

There will be dancing in the evening.

An all day meeting of the Woodlawn Woman's club will be held on Tuesday, beginning with a meeting of the board of directors at 10 a. m., followed by the regular monthly meeting of the members at 10:30 o'clock. The afternoon session will be in charge of the travel department. Mrs. William S. Stahl, chairman of the department, will preside. Mrs. W. R. Waite, who has recently returned from Europe, will give an illustrated lecture on "Glimpses Abroad."

Parents of the parent-teacher association of the Parker school will meet on Wednesday at 3 p. m. at the Chicago Normal college. Prof. Frank M. Leavitt will speak.

An all day meeting will be held tomorrow by the Englewood Woman's club. Seymour Stedman will speak in the morning and Owen Lovejoy at the afternoon session.

Under the auspices of the Lewis-Champlin school Parent-Teachers club, Prof. F. M. Leavitt of the University of Chicago will give lectures on vocational guidance Tuesday evening in the assembly hall of the school.

Municipal Market day will be celebrated on Wednesday by the South End Woman's club at Bessemer park.

Miss Elsa Wertheim of the Consumers' league will speak tomorrow at the meeting of the Morgan Park Woman's club. Mrs. I. S. Blackleder will also speak.

Mrs. J. M. Easterly, 6941 Princeton avenue, will be hostess to the New Century club on Wednesday.

The annual luncheon of the Arché club is on Thursday at the South Shore Country club at 12:30 p. m. The afternoon program for Friday is given by Kariton Hackett on "The Important Novelties of the Chicago Opera Season, with Musical Illustrations." The civics and philanthropy class meets at 10:30 a. m. and is to be addressed by Mrs. John Bley, president of the Clean Food club, on "Municipal Markets," and on "The Sanitary District" by Wallace Clark.

A business meeting will be held by the Nike club tomorrow at Lincoln center at 8 p. m.

Nettie B. Jackson and Jennie Briggs will be hostesses to the Chicago South Side club at 11 a. m. Tuesday. A paper on "Lady Windermere's Fan," by Oscar Wilde, will be given by Jane G. Hathaway, and "Hindel Wakes," by Stanley Houghton, given by Edyth Robertson. Miss Caroline Burbank will lead the discussion. The afternoon will be devoted to the regular business of the club.

The Wednesday Musical club will hold the third meeting of the season on Wednesday at the home of Miss Chapman, 3224 West Monroe street. Miss R. J. Binder will read an essay on "Tannhauser and Lohengrin."

The study class of the St. James Methodist Episcopal church will meet on Tuesday at 2 p. m. at the home of Mrs. G. O. Gordon, 4743 Champlain avenue. Mrs. Hugh A. Cole will have charge of the program.

There will be a meeting of the Windsor Park Woman's club Tuesday at 2 p. m.

The Martha Washington club, of which Mrs. Nellie Harris is president, will give an entertainment in the auditorium of the Central Y. M. C. A. in La Salle street on Tuesday afternoon, Nov. 17, for the benefit of the Crippled Children's clinic. Mrs. Harris will be general chairman of the committee in charge of arrangements.

The next meeting of the Sixth ward class in citizenship will be held Thursday at 2 p. m. at the residence of Mrs J. E. Defebaugh, 5112 Kimbark avenue.

The parliamentary law class of the Par Manor Woman's club will meet at 2 p. m. Tuesday. The art and literature department will meet at 3 p. m.

The Chicago Woman's aid will hold its next study class in book reviews at Final Social center Wednesday at 10 a. m.

Mmes. E. C. Wise and Le Roy Brown will act as hostesses at the first monthly luncheon and program of the Washington Park Woman's club tomorrow, and James M. Hess will address the club on "The Genesis of the Political Parties of the United States."

NORTH SIDE CLUBS.

Both sessions of the Lake View Woman's club next Tuesday will be in charge of the economics department. At the meeting of the study class at 11:30 a. m. Mrs. Henry A. Morgan, chairman of household economics of the state federation, will speak on "Household Efficiency." At the afternoon session Mrs. Alexander McClean will preside and the Rev. Jenkin Lloyd Jones will lecture on "The Three D's.'

The office of the new Illinois Industrial School for Girls at Park Ridge is to be furnished by the Lake View Woman's club. Mrs. Willet H. Cornwell is delegate from the club to this institution.

"Modern Poets" will be the subject at the meeting of the Every Wednesday club this week at 611 Bryant avenue.

Temple Emanuel Woman's auxiliary will hold its regular meeting on Tuesday at 2 p. m. in the vestry rooms of the temple, Buckingham place and Broadway. Miss Cora Levy and Dr. Joe Sonnenschein will give the program.

The woman's club of the German Old People's home at Altenheim will hold its regular monthly meeting on Tuesday at the Germania club house.

Tolstoi and Gorki will be discussed at the meeting of the Argyle Park Portia club on Wednesday morning at the home of Mrs. Sydney Date, 6038 Sheridan road.

The Rogers Park Woman's club will hold its next meeting on Tuesday. Dr. William Sadler will give a lecture. Mrs. Arpad M. Barothy will be hostess.

The young woman's auxiliary of the Rogers Park Woman's club held its first meeting last Tuesday.

WEST SIDE CLUBS.

The Chicago Culture club's literary round table, of which Mrs. Frederic Ravlin is chairman, will meet at 11 o'clock tomorrow afternoon in the Third Unitarian church. In the consideration of the general subject, "Immigration," a paper on "Its Perils" will be given by Mrs. S. H. Wooten, who will touch upon "The Elimination of the Unfit." Mrs. Mary Johnson will present the opposing phase, "Benefits of Immigration." Discussion of each paper will be conducted by Mrs. Rowena Morse Mann.

The Millard Avenue Woman's club will meet Friday at 2 p. m. at the Millard Avenue Presbyterian church, Ogden and Millard avenues. There will be a lecture by Dr. William Hickson on "Psychopathic Laboratories." Dr. Frederick Clark will sing.

Dr. D. P. McMillan of the child study department of the board of education will speak at the meeting of the I Will club Thursday at 2 p. m. at the Hotel La Salle.

The Wicker Park Woman's club will meet on Tuesday at 2 p. m. Mrs. John H. Hessler will talk on "The Dress Question" and Miss Grace Wynne will sing.

The West Side Co-educational club's chorus has planned an unusual Thanksgiving program as its offering to the club for the year in an original production of "The Courtship of Miles Standish," to be given in song and pantomime on Tuesday evening at the West Side Masonic temple.

Mrs. William Severin will speak at the Northwest Woman's club at the home of Mrs. P. Schultz of 2810 North Lawndale avenue tomorrow at 1:30 p. m.

The Juvenile Protective league, Sixth district, will meet at the Jackson Boulevard Christian church annex on Wednesday at 10 a. m.

Mrs. Charles A. Woodworth of 3407 Fulton street will be hostess to the West End Mothers' council Wednesday evening. A musical program will be given by the Misses Mabel Woodworth, violinist; Marie Bergersen, pianist, and Hans Hess, cellist.

This evening the Hebrew School Sons of Joseph will give an entertainment and dance at Emmet Memorial hall. The committee in charge consists of Joseph Handmacher, chairman; Miss Libby Newberger, secretary; Miss Ethel Fewlick, treasurer, and Miss Minnette Handmacher and Miss Gertrude Krolick.

At the Irving Park Woman's club meeting at Myrtle Masonic hall tomorrow at 2 p. m. Ald. Hugo Krauss, a member of the Anti-Cruelty society, will speak.

The annual matinée of the Tuesday Art and Travel club will be held at Powers' theater on Nov. 18. The attraction is James Stone in "A Misleading Lady." Mrs. Roland J. Dunn is chairman.

The Woman's club of Austin will meet in the Austin Masonic temple tomorrow at 2 p. m. Prof. H. J. Atkins will lecture on "The Psychology of Success." Mme. Emma Almeri will furnish the musical numbers, with Miss Helen Ryan accompanist.

Tuesday afternoon the Logan Square Literary circle will meet with Mrs. H. F. Malott at 2644 North Sacramento avenue. The response to roll call will be "Famous Naturalists."

The West End Woman's club will hold its next regular meeting Friday afternoon at 2 o'clock, when Miss Grace Desmond will give a group of piano solos and Owen R. Lovejoy of New York, general secretary of the national child labor committee, will address the club on "The Social Cost of Child Labor."

"International Peace" will be discussed at the meeting of The Garfield Park Woman's club this week.

SUBURBAN CLUBS.

"Objects and Aims of the New Philanthropy" will be the subject of an address by Sherman C. Kingsley at the meeting of the Riverside Woman's club on Thursday at the Riverside town hall.

The civics department of the Woman's club of Berwyn will hold its regular meeting on Friday in the parlors of the clubhouse.

It will be Illinois day at the Brookfield Woman's club meeting at the home of Mrs. C. V. Winsett on Wednesday at 2 p. m. The program will be on "Illinois," its history, selections by Illinois authors, and music by Illinois composers.

At the La Grange Woman's club meeting on Tuesday at 2 p. m. in Marquette hall, the art, literature, and parliamentary law departments will have charge. Mrs. Genevieve Puffer Reed will give an illustrated talk on "Linens" to the Downers Grove Woman's club and the clubs of the eleventh district and Burlington group on Wednesday at 3 p. m. in Marshall Field's music room.

Natural Wavy
SWITCHES
$1.95
28 and 30 Inches in Length
Three Short Stems
THIS is clearly the most remarkable piece of merchandising this store has ever achieved in the Hair Goods market. Hundreds of these splendid switches, 28 & 30 inches in length, and mounted on three short stems.
$3.50 and $4 Values Offered at
$1.95
The Fair
STATE, ADAMS AND DEARBORN STREETS
HAIR DEPT. THIRD FLOOR

WOMEN AND THE WAR.

Women Readers All for Peace but Equally Divided as to Whether the United States Should Have a Greater Army and Navy to Insure It.

IN last Sunday's issue THE TRIBUNE invited its women readers to express their views on war. Mothers, sisters, and daughters of men were asked especially to write their opinions on one of the most vital questions in America today—whether or not the United States should have a larger army and navy.

The streams of letters received in response to the invitation prove that American women are terribly alive to the sacrifice and tragedy of women during times of war. The letters are almost unanimous for peace—but differ in the method of insuring peace.

In half of the letters received the theory of a greater American army and navy is advanced as the best means of forestalling foreign invasion and assuring peace in this country. In other letters it is argued that the moral effect of a large army and navy is to invite military entanglement with foreign power and foster the spirit of bloodshed instead of the spirit of brotherly love.

We want to hear from every woman reader of THE TRIBUNE on this great question. You must have at some time since the war across the water began faced in your mind the probability of your son, your brother, your father, or your sweetheart being ordered to the battlefield. What were your sentiments? Were they of horror and revolt at a system that encourages the shedding of a nation's blood or were they of patriotism that submerged everything else?

Tell us what you think about it.

Some of the letters received follow:

Well, Is She in Favor of a Greater Army and Navy?

The inclosed bold appeal to whatever is selfish in woman, worded to mislead the superficial feminine, impresses your admirers as inconsistent with the general tone of the world's greatest newspaper, whose claim it is not to approve of the commercialization of the baser attributes of human nature. We grant THE TRIBUNE is not in business solely for the uplift of humanity; your paper may be primarily a money making institution, but the section devoted to subjects intended to interest women in particular is in some instances an insult to the intelligence and best principles of good women.

There is not one comment in this column that makes a noble suggestion to the readers; each is a direct appeal to self, nothing more. The intention appears to be to cause the mind of the reader to dwell on the horrors of war and promptly to reply that she does not want it. Shrewd lawyers may successfully place the answer to their question in the mouth of their witness, but why such a procedure here? Why not invite a debate on the present political question of increase of army and navy?

If you want to discuss the horrors of war why speak of them as causing unspeakable suffering to womankind? No intelligent woman imagines her suffering in war any greater than the trifling ordeal of her brother or husband who faces fire at the front. And why not help the unintelligent to see the truth? Tennyson spoke a truth patent to all minds when he wrote, "Woman's cause is man's; they rise or sink together, dwarfed or godlike, bond or free." Then why should a high toned paper, boasting its refusal to print whisky ads, endeavor to increase its income through capitalization of the petty nature of such women as will respond to this direct appeal to selfishness?

Your section for women is far from the standard set forth in your general editorials. There is no better place to stimulate the higher nature and get political results worthy of the effort than in your section for women. More is the pity that instead of using the opportunity to invite intelligent consideration of popular subjects, your space should be so taken up with the opposite result.

Superficial, narrow newspaper work like this is not profitable in the long run, morally or commercially, as the public, even the trailing feminine part of it, appreciates better things. Why not have your section for women so conducted as to appeal to better women and to the better nature of all women, stimulating them to the courage of their convictions? Woman may be used as a power for good if newspapers will take advantage of their opportunity, for the majority of women have the innate wish to excel when the way is pointed out.

MRS. J. W. HAZE.

No Bugle Call.

War is an unspeakable monstrosity, and I believe in time, when women can wield full power, which will be here by right government, she will do much to sustain and prohibit warfare.

Woman's nature rebels at the thought of conquest and bloodshed. We mothers will sacrifice much to keep peace in our lives, homes, and country.

Let brotherly love, Christianity, peace, be the slogan of our patriotism, and not the boast of battle; let there be no bugle call to arms, no countless homes made desolate, but let the thoughts of those millions of women weeping for their dead destroy that passion which inspires one to serve his country by killing his fellowmen.

Our human laws are but phantoms of social justice. There is another way. We must rise above the methods of the brute and walk with reason and self-control.

MINNIE HALEY.

For Defense Only.

I am the mother of four sons. I do not believe in war unless we are attacked and have to fight a defensive one, then I would say, "Go, my sons, and defend the flag," but I do not believe in a war of conquest.

Until there is universal peace the army and navy should be put on a footing that will command the respect of all foreign powers and be strong enough to protect our country from invasion, so that if war is forced upon us our land will not be put to the torch and sword like Belgium.

I think the votes of women, in time, will result in the abolishment of war.

MRS. D. H.

Powerful Force Necessary.

I believe a powerful army and navy to be necessary until such time as, by universal consent, men shall be able to reconcile their differences by peaceful means, such as, for example, an international court of arbitration.

However one may deprecate war, it would seem wise to be prepared for all eventualities just so long as racial and other differences shape the motives and standards of men.

Under present conditions, therefore, I feel that the United States should support cheerfully a large military and naval establishment, not to provoke war, but to be ready for it if it come, and, moreover, to compel the respect of the other great nations so that they'll hesitate a long time before waging war against us.

MRS. J. E. B.

Bigger Force Not Needed.

The United States, with its policy of frankness and publicity in diplomatic matters and its democratic form of government, is not in need of a larger standing army and increased navy, our chances of military entanglement with foreign powers being very remote, the reason being obvious to those who have studied the causes of all great conflicts.

A large standing army breeds discontent and fosters an overbearing disposition among the world powers, slightest of excuses bringing on serious ruptures.

Cannot Afford to Be Weak.

The United States, the greatest nation in the world—cannot afford to be weak and fearful. A larger navy and army does not mean war; it means protection; it inspires courage and faith both individually and industrially. I believe that this glorious country should stand first in peace and last in war, with a strong army and navy as an emblem of the faith and strength of the United States.

MRS. D. H. TARRENT.

"This Is Not Utopia."

Because I am heartily opposed to war, I favor the immediate and thorough establishment of competent land and naval forces to protect the United States from the causes of war.

This is not Utopia. Might is too frequently right and it is not impossible that the history of Belgium be repeated on a larger scale with the United States enacting the rôle of the unprepared, peace loving, somnolent nation.

It is essentially the part of wisdom that we be prepared. With an all sufficient navy the United States need dread no invasion. Battleships are most effective arguments for peace. We are not prepared now. We have not been prepared in the past. The war with Spain demonstrated the unfitness of our war equipment. It is high time to arouse ourselves to the fact that our lack of readiness is an invitation to foreign cupidity.

We want our looms to run, our mines to pour out their product, our farms to fill the nation's granaries, our commerce to promote the welfare of the nation. To have these blessings of peace we must be prepared for their defense at any time.

MRS. L. B. G.

No Great Force Wanted.

It is the sad memory of witnessing cannon dragged over pavements, of that heartache when noting the parting of soldiers from their loved ones; of that recall of thousands of troops mobilizing for war; of those fearful dreadnoughts and torpedo boats gliding by our steamer when anchored in the Thames; all are reminders of the terrors of war, that make me long for the day of power vested in woman that make her rise en masse to stay the authority which would create a great American army and navy.

MISS H. M. S.

WOMEN—WHAT DO YOU THINK OF WAR?

Are you in favor of a larger army and navy?

Which spirit do you think should be fostered in the young American mind—the spirit of war or the spirit of peace?

Will you use your voting power for disarmament or militarism when woman's voice in the government becomes universal?

The Tribune wants to know your views on war. One dollar will be paid for every letter published. Contributions should not exceed 200 words. Address Women's Editor, Sunday Tribune.

Economy Sale
A Result of the EUROPEAN WAR
OUR GERMAN NEMO FACTORY IS CLOSED
On Sale MONDAY, NOVEMBER 2, in Principal Stores
NEMO "EXPORT SPECIAL" CORSET
For MEDIUM to STOUT FIGURES
Strong White Coutil, Sizes 21 to 36
$2



GERMAN NEMO CORSET FACTORY—CLOSED ON ACCOUNT OF THE WAR

OUR NEMO CORSET FACTORY IN GERMANY (*see illustration above*) is one of the largest on the Continent. We have supplied this factory with all the materials they used in manufacturing Nemo Corsets—American-made fabrics, steels, etc.—which we shipped to them in vast quantities.

Our German factory was forced to close down at the beginning of the war. This left on our hands large quantities of material we had prepared for shipment to them.

Corset fabrics do not improve with age; so we have made up these surplus German materials into a SPECIAL CORSET to sell at a SPECIAL PRICE, far below value.

Thus, the American public will benefit from the great loss we sustain by sacrificing these special materials below purchase price.

This model is very popular all over Europe, where it is sold at prices equivalent to $3 to $4.00. Medium bust. Long skirt, with Lastikops ventilating bandlets at back.

PLEASE NOTE: This is not a regular Nemo model, but a special lot made specially for this Sale; but now, at the height of the Nemo season, all leading stores are showing full lines of the staple and popular Nemo Corset Specialties and many attractive new models at standard prices—$3.00, $4.00 and $5.00.

The Nemo Hygienic-Fashion Institute, N. Y.

November! The Curtain Goes Up on Some Wonderful Merch lise

A BRILLIANT FASHION EVENT

The Greatest of All the Wonderful Events That Even This Famous Store Has Held.

2,800 Afternoon and Evening Dresses and Three Piece Tailored Costumes



This Sketch Shows One of the Three-Piece Costumes in this sale at $29.75.

Copies and Adaptations of Paris Styles, Including the Most Beautiful Gowns for the Theater, Dances, Receptions, and Elegant Costumes Designed for the Street

at $29.75

Actual Values as High as $100

These Garments Are from Several of the Most Noted Importers, and Designers in America

This announcement will be the signal for a tremendous flutter of interest all over Chicago. There are tens of thousands of clever women in this city who have kept themselves beautifully gowned at a small cost by simply taking advantage of these amazing events occurring periodically at Rothschild's.

Conditions this season have made it possible for us to exceed all past performances in gathering marvelous values for this sale.

Five of the foremost designers and importers of New York City have sought us for the privilege of clearing their surplus stocks of fine gowns and costumes through this store. And as a result of our final arrangements we can offer 2,800 of the most beautiful and costly gowns and costumes at actually less than the materials alone are worth.

Note—Eight of our display windows have been filled with these dresses since Friday. They have attracted such attention from women that the attendance at this sale is certain to break all records. We would, therefore, in justice to our customers, remind them that to get first pick of these dresses it will be absolutely necessary to be here on Monday and as early in the day as possible.

Think of the Pleasure of Buying Garments Worth as High as $100 for Only $29.75

Is it any wonder that all of feminine Chicago will be at our doors on Monday?

The importers and designers supplying these gowns and costumes are well known in the fashion world. Their names in connection with women's clothes are like the names of famous artists. They create gowns and costumes that reproduce the ideas of the great French Couturiers, such as Poiret, Callot, Beer, Drecoll, Premet and others of the inner circle of European fame.

What Are the Gowns and Costumes Like?

To describe 2,800 garments, each different, would be an endless task. Let the whole story be told in the brief statement that any woman who wants lovely and fashionable dresses for evening wear, for afternoon bridge, for the matinee, for dances—or for any formal or informal occasion—can find them in this sale.

Dresses of silks, satins, velvets, brocades, velours, broadcloths, etc. Three piece tailored costumes in imported velours, plain and brocaded velvets, novelty cut velours & broadcloths, some with fur collars and fur trimmings.

We have provided a great staff of experienced saleswomen who have been making themselves familiar with the offerings for the past three days.

The selling space has been greatly enlarged, and the garments arranged so that they can be seen with as little difficulty as possible.

Monday morning at 8:30 is the time to be here. *Fourth Floor.*

A Little Editorial Address

Rothschild
2% Stamps Free W
Entrances State, Jackson and Van B

Is there a person (particularly a woman) who does not feel the impulse to be at the Rothschild store bright and early Monday morning, to share in the wonderful events that are to take place?

These two great pages are mirrors which hold up to the public eye the doings of this very alert aggressive store in the realm of merchandise.

We are making the most of unusual trade conditions, and inst of curtailing stocks and tightening clamps we are opening the fl gates still wider to let the great rivers of merchandise pour thro for the benefit of our customers.

212 Stunning Pattern Hat

Trimmed with Fur, Ostrich, Flowers or Fancy Feathers

$5.00

Genuine $10 to $15 Models



Our millinery store has increased its prestige among well-dressed women, this season, by presenting hats of style and individual character at prices amazingly low.

We have found this policy to pay, because it gives us such a big business that we can do unusual things constantly.

The 212 Smart Pattern Hats Which We Shall Offer on Monday at $5

are a little surprise, planned to give us a big day's selling. They are not $5 hats by any m but are made of fine Lyons velvet, velour du nord and plush, with trimmings of fur, os flowers and fancy feathers, with all the style and character of $10 to $15 models.

Each hat is different—and so we shall not attempt to describe any of them—preferring to see them.

$5 Dress Shapes at $1.95

These are Salts velvet hats, hand finished, with French edges that will not unroll. We have more than 400 of them, in twelve different styles, which can be sold at $1.95. This is less than half price, as $5 is the regular value.

$3.50 to $5 Ostrich, $1.

Fancy ostrich feathers and colored plumes. A lot of exceptionally fine pieces which we picked u recent sacrifice of an importer's stock. They are fa of $3.50 to $5 grade. Here at $1.95. *Fourth Floor.*

GLOVES—Imported and Domestic

At Prices That Are Thronging Our Glove Counters from Morning Until Night.

We have always advocated the policy of early buying. It pays on the average. Certainly it paid this year to ay in our supply of imported gloves early. Many are f the necessity of famine prices.

German Lamb Skin Gloves, $1.15—2-clasp style, Paris point or 3 rows embroidery, self or contrast backs in white, black, gray, tan, brown, navy and others.

$1 Imported Kid Gloves, 78c a pair—2-clasp, overseam sewn, in black, white, tan and brown, $1 kind, special, 78c a pair.

Women's Fine Cape Gloves, $1.15—Mannish style, soft pliable skins, 1-Horn clasp. Spear point backs, black, tan an l gray.

Women's Silk Lined Cashmere Gloves, the Kayser make, all sizes, in black, 50c.

Women's English Walking Gloves, 89c—Prix seam sewn, 1-clasp, tan only, all sizes, 5½ to 7½.

Women's 2-clasp Washable Leatherette Gloves, 50c—in white, chamois, gray and brown, plain and black contrast backs.

Women's Elbow Length Chamois lisle Gloves, able, 59c.

Boys' Lined Gloves, 59c—Warm and durable and gray.

Boys' $1.25 Leather Gauntlets, 79c—Fleece large cuff, all sizes.

Children's Wool Lined Cape Gloves, $1—Sizes up. All perfect fitting.

Children's 69c Gloves, 50c—Fur top, fleece l

Kayser 2-clasp Suede Lined Silk Gloves, 75c.

Women's 2-clasp Washable Chamoisette Gl 25c—White and chamois, plain and contrast backs.

Imported Cashmere Gloves, 25c—Well fitting and unlined.

Children's Wool Gloves and Mittens, 25c and A very large collection of styles and colors. *Main F*

Women's New Button Shoes, $3.00



Comfort, looks and wear, these are what make our $3.00 shoes satisfactory. They are made with cloth tops or kid tops, patent colt leather or dull gunmetal calf, b styles for winter. Gray or fawn on tops are included.

Styles for street or dress occasions, included are the popular Mary Jane and Baby D effects, also the Stage or popular English lasts. *Third Floor.*

Women's Boudoir Slippers, 59c and 49c—Extensive assortment, consisting of easy comfy leather or crocheted styles in various colors, with pure wool insoles.

Women's Special Shoes at $2.45. This is in fortunate purchase of splendid shoes in patents and leathers, cloth or leather tops, including the gray top.

Cold Weather Robes, Sacques & Petticoats

Extra Special Offerings

One maker sold us 1,500 robes and his surplus of sacques, another cut his price on a lot of gowns and petticoats—so we are in good shape to offer inducements.

Flannelette Robes, $1
Lot of 1,500—$1.50 Value.
Empire garments with square collars, trimmed with sateen banding, some with flowered banding—the flannelette is both light and dark, flowered effects.

Silk Jersey Top Petticoats, $1.95
Lot of 400—$2.50 Value.
Silk jersey top petticoats with deep accordion plaited messaline flounce—others of silk messaline with plaited flounce, assorted colors and black.

Combing Sacques, 50c
Lot of 600—75c Value.
Dainty garments of pink or blue flannelette, embroidery trimmed and with scalloped edge—one-third less than real worth.



Flannelette Gowns, 75c
Lot of 1,200—85c Value.
The comfort of these white flannelette gowns is their greatest charm—made with V neck, square yoke, trimmed with blue and pink stitching.

Extra Size Gowns, 85c
Lot of 375—$1.25 Value.
Splendid lot of garments, made of pink and blue striped flannelette, trimmed with round collar, square yoke, braid trimming.

Flannelette Petticoats, 50c
Lot of 375—75c Value.
Dainty white flannelette, trimmed with scalloped edge, in pink and blue, a special lot at a liberal saving.

Flannelette Pajamas, $1.25
One-piece garments, pink or blue striped flannelette pajamas, trimmed with silk frogs, round neck, and others are two-piece pajamas, button on side.

Special
$25 Set Teeth, $15.00
It is better than a gold plate. Guaranteed. Set of teeth, rubber, $3 up.
Inlays, fillings and bridge work at lowest prices. No students. Expert extracting. Gas. *Ninth Floor.*

Even When Fine Velvets Are Scarce We Offer

Richest French Velvets

Velour Chiffon Finish, Black and All Colors

$5 Quality—at $2.95 a Yard

There are 1,800 yards of these velvets—we wish there were ten times as many, for we could sell them all at this price in a week's time.

This is real Velour Chiffon from Lyons, France. It sells for $5 a yard, regularly. In fact, if you will take the trouble to do a little shopping on velvets, you will quickly find this out for yourself.

We are offering it for $2.95 a yard because we were fortunate enough to have placed a great order some time ago and we are compelling the importer to fill the order at the old low price.

Black, Copenhagen, Sapphire, Navy, Marine and Belgium Blues, Russian and Reseda Greens, Tete de Negre, Taupe, Prune, Gobelin Blue, Mahogany and King's Blue.

N. B.—As there are but two or three pieces of a color, an early selection will be necessary.

BLACK SILK VELVET
$6.50 Grade—at $3.95 a yard
An exceptionally fine, rich quality, with beautiful finish.

BLACK VELUTINA VELVETS
$4.00 Grade—at $2.95 a Yard
32-inch imported weave, lustrous, fine for suits and dresses, all wanted colors.

BLACK TOGO VELVETS
$5 Grade at $3.75 a yard
Woven in Lyons, France, 40 inches wide; make up into handsome suits and wraps.

LYONS TRIMMING VELVETS
$2 Grades—at $1.50 a yard
Colors and black—one hundred different shades and black, fine quality.

ENGLISH CHIFFON CORDUROY
$2.50 Grade—at $2 a yard
A silky finish fabric that drapes beautifully. All desirable colors and black.

BLACK VELUTINA VELVETS
$3 Grade—at $1.95 a yard
Imported weave, 32 inches in width, highly lustrous finish, splendid black.

SATIN CHARMEUSE SILK
$3 Grade—at $1.95 a yard
Rich satiny fabric in all the popular colors, including white and black.

SATIN PATRICIENNE SILK
$2 Grade—at $1.50 a yard
A strikingly beautiful and supple French satin—in all the prevailing colors, and black and white.

CHARMEUSE FAILLE SILK
$2.75 Grade—at $1.95 a yard
A weave that is pleasing to the touch—having a soft close rib—drapes beautifully.

BROCHE PRINTED CHIFFON
From Lyons—at $1.25 to $5.75
A collection of exclusive designs that cannot be matched in Chicago.

BLACK SATIN CHARMEUSE
$3 Grade—at $1.95 a yard
The face is like a soft kid glove—very popular this season.

COLORED CREPE METEOR
$1.75 Grade—at $1.28 a yard
Has a brilliant satin finish, rich and supple, evening and afternoon shades. *Second Floor.*

Sale of Stamped Articles for Making Christmas Gifts

Pillow Tops and Backs, 25c

About 500 Pillow Tops and Backs and nearly as many Scarfs, some tinted, others plain, all stamped in new designs for cross stitch or curonation work, only 25c.

Pillow Slips and Library Scarfs, 18c—pure linen crash, with hand knotted fringe, stamped in floral or conventional designs.

Hemstitched Pillow Cases, 29c a pair—stamped in designs for French embroidery.

Stamped Infant Nightingales, 50c—made with hood combinations. They are exceptional values at this low price, 50c.

Lace Trimmed Scarfs, 50c—Various styles, some with full medallion.

Free Demonstration of Bear Brand yarns. Instruction given in all kinds of knitting and crocheting by expert teacher. *Fifth Floor.*

Hair Goods

Wonderful values tomorrow strictly first quality, triple wavy switches, made of long short stems. The switch is heavy, made to arrange in any attractive style. A $10 va $6.50.

$10 First Quality Transfor tion, $5—made of all wavy hair, 24 inches around head.

24 inch Triple Stem Switch refined Human wavy hair, $ at $1.95.

26 inch Triple Stem, $ at $2.45.

28-30 inch Triple Stem, $ ue at $4.45.

$3 second quality Marcel T formation, $1.95—24 inches head.

Hair Dressing Parlors, Third Floor. Fourth Floor.

ise Happenings That We Have Ready For Our Customers

o the Great Chicago Public

Company
First Big Store in the Loop
Second Floor Entrance to "L" Trains

The Store is making such rapid strides in public favor as to be talked about among merchants generally. And it is due to the fact that we are letting the people have merchandise of good standard quality, at prices that mean e most substantial economies.

We Give S. & H. Green Stamps

With each ten-cent purchase you get one S. & H. Green Stamp. These stamps en- tle the holder to valuable premiums.

And it is surprising how quickly they accumulate. Start the trading stamp habit and you will soon see why so many thousands of people save them. Visit our Premium Rooms.

Non-Shrinkable Underwear

For Men, Women and Children

People who buy fine underwear are always in fear of its shrinking. Whenever it goes to the dry you half expect to find it several sizes smaller.
By studying this problem, we have succeeded in eliminating most of this trouble, and we can announce that

ALL THE KNIT UNDERWEAR WE SELL IS POSITIVELY GUARANTEED NOT TO SHRINK

If it does shrink, bring it back and we will replace it with new garments. This guarantee ies to underwear of silk, wool, lisle or cotton and it means just what it says.
The time to buy warmer underwear is here. And we are ready with the best values that ths of careful search could bring together.

For Women
(UNION SUITS)
Cotton spring needle ribbed,
eeced cotton, heavy weight, Extra sizes, $1.25.
ite and natural gray merino, at Extra sizes, $1.75.
fine ribbed, medium weight,
in finer qualities, $2.50, $3.00
wool, heavy tucked ribbed, $1.15
(VESTS AND PANTS)
ght weight fleece lined cotton, 39c.
avy weight fleece lined cotton,
ite and natural, part wool, 75c
$1.00.
tural gray flat wool, heavy weight, e and extra sizes, $1.50.

For Men
(UNION SUITS)
Fleece lined, jersey ribbed, heavy weight, at $1.00.
Heavy cotton, elastic tuck rib, closed crotch, at $1.00.
Part wool, natural gray, heavy or light, at $1.50.
Merino, heavy or light weight, $2.00, $2.50, $3.50 and $5.00.
(SHIRTS AND DRAWERS)
Natural gray merino, heavy winter weight, at $1.00.
Heavy and medium weight merino, at $1.50.
Heavy natural gray wool, Collins steam shrunk, $2.00.
Natural gray wool, double breasted, heavy weight, $2.25.
Heavy Scotch wool, very warm, $2.50
Heavy soft wool, natural color, $1.75

For Misses and Children
(UNION SUITS)
Fine ribbed cotton fleece back, 58c.
Misses' merino, fine rib, medium weight, $1.00.
Children's fine rib suits, drop seats, $1.25 up.
Boys' heavy natural gray wool suits, at $1.00.
Boys' heavy vellastic, fleece line suits, 58c.
(SHIRTS AND DRAWERS)
Children's fine merino vests and pants, 50c up.
For boys, heavy vellastic shirts and drawers, 35c.
For boys, heavy shirts and drawers, fleece back, 50c.

(Men's Underwear, Main Floor.) *(Women's Underwear, Third Floor.)*

Once Each Year

A Lace Curtain Importer Turns Over to Us to Sell His Entire Surplus Stock of

Fine Lace Curtains

At a Saving of About 40%

This year he made the turnover a little earlier than usual on ount of not being able to fill his import orders, **and we can give customers this splendid offering just at a time when it be of the greatest interest.**

There are upward of 1500 pairs of the curtains and we will sell in four lots:



Lot 1	Lot 2	Lot 3	Lot 4
1.85	$3.95	$6.65	$10.50

The Curtains include lacet Arabians, etamines, fine Duchesse naissance curtains, Irish points, cable nets and voiles. The var- y of patterns is very large, comprising the latest and prettiest rns, all at an average saving of 40%. *Fifth Floor.*

First-of-the-Month Sale In World's Finest MARKET AND GROCERY

Did you know that this Market and Grocery is ne of the finest in the entire world?

Did you know that we sell the highest grades of eats and groceries at prices that save you *real* money?



Morris & Co.'s Supreme Hams, 10 to 12 lb. average, lb., 16½c.

Breakfast Bacon, Medal Brand, Selected strips, 4 to 5 pound average, lb., **22½c.**

Snowdrift, the perfect shortening, 10 lb. pail, gross weight, 95c.

Tender Pot Roast or Shoulder Steak, cut from young corn fed , lb., **16c.**

Fresh Pork Shoulders, small loin, lb., **13½c.**

Corned Beef, Boneless Roll, or Pickled Beef Tongues, lb., 15c.

GROCERIES

Every Soap or Kitchen Klenzer, 15c.
Household Ammonia, ¼ gal. jug, 23c
Swift's Pride Soap, 10 bars, 29c.
Fancy Peaberry Coffee, lb., 30c; , $1.
Cafe Special Coffee, lb., 45c; 3 , $1.15.
Fancy Golden Santos Coffee, lb., 5 lbs., $1.25.
O. P. Japan or Ceylon and India , 1½ lb. can, 75c.
Lipton's No. 1 Ceylon Tea, 3 lb. , $1.55.
Fancy Bogota Coffee, lb., 35c; 3 , $1.
Imported Olive Oil, quart can for
Stuffed Queen Olives, bottle, 30 for 39c.
Heinz's or Club House Catsup, bottles for 55c.

GROCERIES

CANE SUGAR, 25 lb. sack, $1.45, with grocery order of $2 or more, sugar, flour, soap, Lipton tea and vegetables not included.

Gold Medal Flour, ½ bbl., $1.52.
T & T Vanilla Extract, 4 ounce bottle, 33c.
Runkel Brothers or Medal Brand Cocoa, ½ can, 21c.
Macaroni or Spaghetti, 3 pkgs., 25c.
Morton's Free Running Salt, 2 packages, 15c.
Ohio Maple Sap Syrup, ½ gallon can, 95c.
Ideal Breakfast Food, 5 lb. sack, 28c.
Domino Lump Sugar, 5 lb. cartons, 52c.
Imported Macaroni or Spaghetti, 2½ lb. package, 30c.
Uncle Jerry's Pancake Flour, 3 packages, 25c.
Old Manse Cane and Maple Syrup, ½ gallon can, 75c.
Quaker or None Such Rolled Oats, 3 packages, 25c.
Pillsbury's Breakfast Food, package, 10c.
Country Gentleman Corn, can, 14c; 6 cans, 75c.
Bright Light Lima Beans, can 11c; 6 cans, 60c.
Pentwater Golden Wax Beans, can, 14c; 4 cans, 50c.
Pentwater Sifted E. J. Peas, can, 16c; 7 cans, $1.
C. & B. Malt Vinegar, bottle for 23c.
Pompeian Olive Oil, quart can for 87c.
Michigan Grape Juice, 3 bottles for $1.00; quart for 35c.

Like a Dutch Housewife's Kitchen

You've heard of those little homes in Holland that are kept so clean and neat and well scoured that you could eat a meal off the floor.

We take the same pride in our Grocery and Market that the Dutch housewife takes in her kitchen, and you will find the same spotless cleanliness here.

Sweet Cider, gallon jug, 39c.
Hawaiian Sliced Pineapple in heavy Syrup, can, 23c; 5 cans, $1.
Fancy California Seedless Raisins, lb., 14c; 3 lbs., 35c.
Kirk's American Family Soap, 10 bars, 35c; with grocery order of $1 or more. Sugar, flour, soap, tea and vegetables not included.
Libby's Asparagus Tips, can, 25c; 4 cans, 95c.
Extra Select Tomatoes, cans, 14c; 6 cans, 75c.
California White Cherries (Del Monte), can, 30c; 4 cans, $1.
Marshall's Family Soap (save the wrappers), 10 bars, 35c.
Fancy Seeded Raisins or Recleaned Currants, 2 lbs., 25c.
Gordon and Dilworth's Plum Pudding, lb. can, 19c.
Fancy Santa Clara Prunes, 4 lb. can, 65c.
Morris and Co.'s Condensed Mince Meat, 3 packages, 25c.

Beers—Wines

Port, Sherry, Claret or Riesling Wine, $1.50 value for $1.05.
Imp. Sauterne or St. Julien, full quart for $1.08.
3 Star Cognac, bottle, $1.19.
Creme de Menthe or Yvette, bottle, $1.39.
Apricot or Peach Brandy, bot., 79c.
White Shield or Cook's Champagne, bottle, $1.25.
Sparkling Burgundy, bottle, $1.05.
Seventh Floor.

18 Piece Glass Table Sets, Cut Designs, $1.38

(These Sets Are Worth $2.75)

Among the sales events throughout the store Monday, the China and Glass Section presents this exceptional offering for the dining table.



Sherbet Sets
Sets consist of six footed fruit or sherbet glasses, six water glasses and six lemonade glasses, each with 3 large pin wheels, richly cut.

$3.95 Dinner Set at $2.98. Fifty piece sets decorated with blue and pink forget-me-nots, complete service for 6 pe ple, $3.95 value, $2.98.

$7.95 Dinner Set, $5.95. 100 pieces, choice of 2 pretty floral sprays, in Haviland china shapes. *Basement.*

14 Piece Chocolate Sets at 99c



$1.75 Hand Decorated 14-Piece Chocolate Set, 99c.—Pretty rose design and gold traced large chocolate pot and 6 cups and saucers.

1,000 Pairs of Blankets

Slightly Imperfect, Otherwise They Would Be $2.50 and $3.00

All At $1.95 a Pair

These large, handsome blankets run the whole gamut of the makers' production for the season, the blues and the tans, delicate plaid effects. Slight imperfections bring the price down to $1.95 a pair.

All wool Blankets, $6.00 a pair—White with pink, blue, yellow and green borders, 3 inch silk binding to match.

$1.25 soft finish Blankets, $1.00 a pair—64x76, suitable for sheets.

$1.50 Comforters, $1.00 each—Silkoline covered, filled with good grade cotton.

70c bleached Bed Sheets, 55c—Size 81x90, good weight, seamless sheeting, limit of six to a customer.

$2.50 Bed Pillows, $2.00 a pair—All feather filled, weight 7 lbs. to a pair, covered with fancy art ticking.

Scalloped Pillow Cases, 17c each—45x36, made of good quality muslin.

Wash Fabrics

12½c Skirting Percales, 8½c—2 to 10 yard lengths, all good styles.

Mercerized Foulards, 25c—Colored ground, with neat printed flowers and dot designs.

35c Bath Towels, 25c each—With fast color borders, 20x39 size.

Remnants American Dress Prints, 4½c—Lengths of 2 to 9 yards.

59c Embroidered Wool Flannel, 39c yard—Scalloped and hemstitched.

15c Velour Flannels, 9½c a yard—Best quality and patterns.

16c Dress Ginghams, 11c a yard—All 32 inches wide, neat stripes and checks.

19c Windsor Plisse Crepe, 12½c a yard—New fall printing.

9c Tennis Flannels, 6½c a yard—In stripes and checks, extra heavy.

58 inch Mercerized Damask, 33c a yard—Assorted patterns, 45c value.

64 inch Mercerized Damask, 50c value, 39c—Assorted patterns.

200 All Linen Hemstitched Cloth, $1 each—56x60, silver bleached.

79c All Linen German Silver Bleached Damask, 59c yard—60 inches wide.

70x87 All Linen Pattern Cloths—$4 value, $3; napkins to match, $3.25 dozen.
Second Floor.

Drugs & Toilets

Right Reserved to Limit Quantities.

Scott's Emulsion, $1 size, 59c.
Fellows' Syrup of Hypophosphites, $1.50 value, 98c.
Hay's Hair Health, $1 size, 59c.
Lysol Antiseptic, $1 size, 69c.
Musterole, 25c size, 17c; 50c size, 35c.
50c Sloan's Liniment, 33c.
Merck's Sugar of Milk, 1 lb. package, 28c.
Bliss Native Herb Tablets, $1.00 size, 69c.
Pebeco Tooth Paste, 50c size, 33c.
Daggett & Ramsdell's Cold Cream, 50c size, 37c.
Hind's Honey and Almond Cream, 50c size, 29c.
Palm's Olive Shampoo, 50c size, 29c.
Sempre Giovine, 50c size, 35c.
Dr. Graves' Tooth Powder, 50c size, 23c.
Ideal Hair Brushes, double bristle, 59c.
Palm Olive Soap, cake, 6c; doz., 69c.
Kirk's Juvenile Soap, cake, 6c; dozen, 69c.
Melorose Face Powder or Cream, 50c size, 39c.
Rubber Gloves, all sizes, 50c value, 25c.
2-qt. Red Rubber Fountain Syringe or Water Bag, $1.00 value, 49c.
2-qt. Red Rubber Combination Water Bag & Syringe, $2 value, 98c.
½-pound bottle Peroxide of Hydrogen, 10c; 3 for 25c.
Peroxide Cream, 4 oz. jar, 10c, 3 for 25c. *Main Floor.*

Notions.

Right Reserved to Limit Quantities.

J. J. Clark's Machine Thread, 1 dozen spools for 20c.
Sewing Silk, 100 yard spool, black or colors, 4c.
Cotton Tape, 24 yard bolt at 6c.
5c card, all brass hooks and eyes at 2½c.
Hair pins, 100 count, in cabinets, 2½c.
Brassiere Garment Shields, all sizes at 39c.
2 in 1 or Shinola shoe paste, 6c box.
Ruche, Collar Supporters in black or white, all styles at 7c each.
Nickel Plated Safety Pins, all sizes, at 1½c card.
Clark's O. N. T. Darning Cotton, black or colors, 1½c spool.
Men's Paris Garters, in black or colors, 15c a pair. *Main Floor.*

China Painters

Are Invited

to the wonderful exhibition of Decorated China, done with Coover designs lessons given.

Artist Materials

Rothschild Roman Gold, 25c.
Fry's China Colors, 20c and 25c list, 14c.
Marsching's Liquid Bright Gold, 43c.
Oil of Lavender, bottle, 10c.
Monogram Medium, for china, 12c.
Campana China Colors, 13c list, 8c.
Campana Mother of Pearl, large bottle, 14c.

White China at Half.

Just received a shipment of white French China, consisting of dinner plates, luncheon plates, bread and butter plates, celery trays, chop plates, etc., at half regular prices.

We carry a complete line of Lenox Belleek China—nothing finer.
Seventh Floor.

Fall Clearing of Surplus Stocks of Rothco Wall Papers

Varnished Gold Parlor and Hall Paper, with 18 inch borders, two or more rooms of a kind, 18c value, per roll, 9c.

Bedroom Stripes and Florals with cut-out borders, 16c values, roll, 7c.

Gilts, Blanks and Florals with wide and narrow borders, paper for all rooms, 11c values, 4c.

Extra Heavy Embossed Leather Papers, also imported Tekos and pressed papers, $1.25 value, while they last, per roll, 49c.

4c Wall Paper, with border only, per roll, 1c.

Paper Hangers furnished.
Fifth Floor.

Why the Rothschild

Sewing Machine Department Is Different and Better.

We make it easy for every woman to have an up-to-date sewing machine by selling the latest and best machines, on the dollar-a-week basis, at about half the prices charged by agents.

By this plan any woman can pay for a new machine several times over in the money she saves by making her own and her children's garments at home instead of buying them ready made or hiring dressmakers.



We offer nearly a dozen different machines, but our leader is

The Wonderful "King," Latest of All Machines.

The King is the product of the most modern sewing machine plant in America. It embodies all the good features of a dozen other modern machines, with none of their mistakes.

Monday special sale of floor samples, several good makes. $25 down to $12.50. $1 down. $1 week.

Notice to Householders!

A Once-in-Ten-Year Sale of Brass Beds

Brass Beds to Sell at Less Than Factory Prices

We call this a Once-in-Ten-Year occasion because it is not at all likely that a brass bed sale of this kind will be repeated again in a good many years.

Kimball & Chapello—one of the greatest brass bed concerns in the world—made us a two-weeks propcsition:

They said: "If you will put your furniture organization and your advertising columns to the selling of brass beds, we will let you sell to the public, for two weeks' time, the finest beds we make at factory wholesale prices."

We jumped at the chance. Kimball & Chapello's brass beds are known all over America. They make the ***genuine*** brass beds, not the imitation brass-dipped bed, which is like a nickel ring washed with gold.

Solid, seamless square tubing, 2-in. posts, 1¼-in. top rails, 5 fillers, lock construction, rattle proof, no screws, English lacquer



$28.75



$19.50

2-inch continuous posts; five 2-inch filling rods. English satin finish lacquer.

Samples of the beds will be on our Fifth Floor Monday, and orders will be taken for immediate delivery.

Two of the styles are shown here. The others you will see when you come, and these are the prices:—

A $22.50 Model at $16.50
A $21.00 Model at $15.75
A $20.00 Model at $14.75
A $15.00 Model at $11.95
A $29.75 Model at $19.50
A $40.00 Model at $28.75

In addition to the wonderful brass bed sale, we will offer

The Rothschild $25 Box Spring & Mattress for $15

The Mattress is of selected southern cotton felt, made in layers and finished with roll edge. Fancy art ticking. (If bought separately, $6). The Box Spring has tufted felt top and oil-tempered coil springs. (If bought separately, $8.) The outfit is worth $25; special at $15. *Fifth Floor.*

$45 Royal Serapi Wilton Rugs With Linen Fringed Ends, $35.75

(These Rugs Are All in the 9x12 Ft. Size)

Once before (during our Anniversary Sale) we had a collection of these superb Rugs to sell at $35.75. We sold them all in one day.

Now we have been fortunate enough to secure a second lot—about 80 in all—to be sold at the same price. These Royal Serapi Rugs with linen fringed ends are $45 in the regular market. So it means a handsome saving to get them at $35.75.

All in rich Oriental patterns, in soft, deep colorings.

WILTON VELVET RUGS		AXMINSTER RUGS	
9x12 foot size at	$17.75	9x12 foot size at	$19.75
8½x10 foot size at	$14.95	BRUSSELS RUGS	
36x63 inch size at	$ 3.25	9x12 foot size at	$11.75
27x54 inch size at	$ 1.95	6x9 foot size at	$ 6.95

The range of patterns is tremendous and all the rugs are in the best standard qualities of Velvet, Axminster and Brussels weaves.

Three Unusual Offerings in Linoleum

4 yards wide, 75c grade, at 53c square yard.
4 yards wide, 70c grade, at 42c square yard.

Genuine Inlaid Linoleum, 78c square yard. Tile and oak floor patterns going through to the back. *Fifth Floor.*

5,000 Pieces of the Finest Grade Aluminum Kitchen Ware

At About One-third Below Usual Prices

This is all of the finest, brightest Aluminum, which housekeepers have come to regard as the ideal kitchen ware.

In order to crowd our big basement on Monday, we shall offer about 5,000 pieces of this beautiful Aluminum ware at the following prices:



$1.85 Cast skillets, 95c. No. 8 size with wood handles.
69c Frying Pans at 45c. No. 7 size, long handle.
69c Preserve kettle, 45c. 2½ quart size, with bail.
69c Lipped Sauce pans, 45c. Long handle, 2½ quart size.
49c Lipped Sauce pans, 35c. Long handle, 1½ quart size.
89c Climax Sauce pans, 55c. With cover, 2½ quart size.
12c Basting spoons, 5c. The regular 10 inch size.
$2.25 Tea kettles, $1.59.
$1.25 Coffee pot, 95c. Wood handle—1½ quart size.

And a Sale of Enamelware

Finest turquoise blue, white lined, first quality, which we will place on sale Monday at the following prices:



60c Berlin Sauce pans, 45c. 5 quart size, with cover.
60c Berlin kettle, 45c. 5 quart size, with cover.
$1 Rice boiler, 69c. 2 quart size.
85c Tea kettles, 49c. No. 8 size, with flat bottom.
50c Dish pans, 35c. 10 quart size.
35c Preserving kettle, 25c. 6 quart size, with bail.
29c Lipped Sauce pans, 19c. Made with long handle.
45c Tea pot, 29c. 2 quart size.
50c Coffee pot, 35c. 3 quart size.

In Addition, These Other Offerings:

98c Folding Ironing Board, 59c—with stand, well made and finished.
15c Coal Hods, 9c—15 inch, reinforced bottom, japanned.
79c Weather Strips, 58c—rubber and wood, per 100 feet.
75c Waffle Irons, 48c—these are genuine American irons, No. 8 size.
75c Wash Boilers, 49c—made of tin, with copper bottom.
$1.15 Ash Cans, 63c—made of galvanized iron, with tight fitting cover, 20 gallon size.
$2.90 Nesco Oil Heaters, $2.25—smokeless and odorless, 1 gallon leaded steel fount, japan'd trimmings.
$2.35 2 Hole Laundry Stoves, $1.45—No. 8 size, burns all fuels.
$3.90 Oak Heating Stoves, $2.75—Large variety of styles and sizes.
$23.75 Triumph Base Burners, $19.85—Duplex grate with shaking ring, 14 inch firepot, nickel trimmed.
$16.75 No. 8 Ideal Cast Ranges, $12.95—Duplex grate for coal or wood. Large baking oven, full nickel trimmed tea shelves.
69c Crystal Stove Boards, 45c—wood lined, 26 inches square. *Basement.*

News of the Religious World



Some of the bishops and other clergy of the Episcopal church who are to be in charge of the diocesan mission which begins today.

By the Rev. W. B. Norton.

ARRANGEMENTS for the several parochial missions to be held in Chicago and nearby cities are completed. The following is a list of parishes where missions are to be held and of the bishops and other clergy who are to take charge as missioners:

Cathedral, Chicago—The Rev. H. P. Bull, S. S. J. E. Father Bull is superior for America of the Society of St. John the Evangelist, usually known as the Cowley fathers. He has done work in South Africa. He conducted the retreat for the clergy of the diocese at the cathedral in September.

Trinity, Aurora—The Rev. Prof. Irving P. Johnson, D. D., of the Seabury Divinity school. Dr. Johnson has had a wide experience as a preacher and was for years rector of Gethsemane church, Minneapolis, before becoming a professor at Seabury.

St. Michael and All Angels', Berwyn—The Rev. Charles H. Young, rector of Christ church, Woodlawn.

Trinity, Belvidere—The Venerable J. H. Dodshon, archdeacon of Columbus, Ohio.

Ascension, Chicago—The Rev. C. N. Field, S. S. J. E. Father Field has been stationed for years at the church of the Cowley fathers in Boston. He has conducted missions all over the United States. He has done a notable work among the colored people at St. Augustine's, Boston. Last spring he conducted a mission at Christ church, Woodlawn, and another at Calvary church.

Epiphany, Chicago—Bishops Morrison and Longley of Iowa. Bishop Morrison was rector of this church when he was elected bishop of Iowa. Bishop Longley was rector of St. Mark's, Evanston, when made bishop suffragan of Iowa. Both are forceful speakers.

All Saints', Ravenswood—The Rev. Charles Mercer Hall, rector of St. Mary's, Asheville, N. C. Father Hall has been preaching missions for years. For many years he was located at Kingston, N. Y. He is a son-in-law of Alton B. Parker.

Holy Trinity, Stockyards—The Rev. J. B. Haslam of the cathedral staff.

St. Bartholomew's, Chicago—The Right Rev. R. H. Weller, D. D., bishop of Fond du Lac. Bishop Weller is well known in Chicago and has had a wide experience as a mission preacher.

St. Edmund's, Chicago—The Rev. G. H. S. Somerville, LL. D., of Waupun, Wis. Dr. Somerville is a member of the Society of Mission Clergy.

St. Mark's, Chicago—The Right Rev. F. A. McElwain, D. D., bishop suffragan of Minnesota.

St. Paul's, Chicago—The Very Rev. R. S. Rousmaniere, D. D., dean of St. Paul's cathedral, Boston. Dean Rousmaniere was rector of Grace church, Providence, before going to Boston. He is one of the leaders of the church in New England.

St. Paul's-by-the-Lake, Chicago—The Rev. C. B. Wilmer, D. D., rector of St. Luke's, Augusta, Ga. Dr. Wilmer is well known throughout the south as a conductor of mission services. He is a member of the general convention from Atlanta and a member of the standing committee of that diocese.

St. Philip's, Chicago—The Rev. F. S. Penfold, rector of St. Luke's, Racine, Wis.

Redeemer, Chicago—The Right Rev. W. W. Webb, D. D., bishop of Milwaukee. Bishop Webb before his elevation to the episcopate was dean of Nashotah house, the place now held by Dean Larrabee, formerly rector of the Church of the Ascension, Chicago.

St. Thomas', Chicago—The Rev. J. B. Haslam. St. Thomas' is the colored congregation which has had such a remarkable growth under its gifted priest in charge, the Rev. J. B. Massiah. Father Haslam will hold this mission at the close of the one at Holy Trinity.

Redeemer, Elgin—The Venerable W. G. Blossom, archdeacon of Madison, Wis.

Trinity, Highland Park—The Rev. Herman Page, D. D., rector of St. Paul's, Chicago, and bishop-elect of Spokane.

Christ church, Joliet—The Rev. D. L. Ferris, rector of Christ church, Rochester, N. Y., who is regarded in western New York as one of the leading clergymen of the diocese.

St. Paul's, Kankakee—The Rev. Percy C. Webber of Boston, Mass. Archdeacon Webber has spent his life in this particular kind of work. After finishing the mission at Kankakee he will preach one at Christ church, Streator.

Emmanuel, La Grange—The Rev. J. H. Halsey, rector of St. Timothy's, Roxboro, Philadelphia.

Holy Communion, Maywood—The Rev. George C. Stewart, rector of St. Luke's, Evanston.

Grace church, Pontiac—The Rev. J. P. McLauchlan, Ph. D., rector of the Church of Our Savior, Chicago.

Grace church, Oak Park—The Rev. Harvey Officer, O. H. C. Father Officer is one of the Holy Cross fathers. He is well known in Chicago where he conducted the diocesan retreat held at St. Paul's some years ago. While Father Officer is preaching at Oak Park, four of the Holy Cross fathers will be holding missions in the four Episcopal parishes at Newport, R. I.

The Rev. C. W. Finwall will preach his farewell sermon today in the Logan Square Norwegian Baptist church, which he has served as pastor for nine years. Before coming to America and entering the Baptist church, the Rev. Mr. Finwall was an actor by profession. He began his ministry in America at Racine, Wis. Last Sunday the church celebrated the eleventh anniversary of its founding.

WASHINGTON SOCIETY. By Mme. Z.

WASHINGTON, D. C.—[Special Correspondence.]—With congress finally adjourned and the Tafts gone, weddings are once more the chief interest of Washington society. The Tafts—or rather Mrs. Taft, for the former president was too busy presiding over the sessions of the American Bar association to accept many social attentions—were the center of considerable rather quiet hospitality during the six days of their stay.

Every day there were luncheons and dinners and informal teas in honor of the former first lady. Some days she had to divide her afternoon between two or more functions given with a view to affording as many as possible of her old friends an opportunity of greeting her. The latter part of her stay she was the house guest of Mrs. Garrison McClintock, and managed to dine with her hostess two or three evenings, Mrs. McClintock asking a few friends in each time.

On the whole, it must have been borne in upon Mrs. Taft that she has a good many warm friends in Washington, even if she no longer dispenses White House hospitality, and it is fervently hoped that she will not keep away from the scenes of her four years of brilliant social activity as religiously here after as she has done since the close of her régime.

Washington feels that it has as good a right as New York to be interested in the engagement, announced the other day, of Julia Calhoun and Baron de Nagell of the legation of the Netherlands. For even if Miss Calhoun is daughter of Col. and Mrs. John C. Calhoun of 667 Madison avenue, New York, didn't she spend practically all of last season here, as guest of Mrs. Hunt Slater and Mrs. Frederick Atherton, and with her brother, Capt. J. Edward Calhoun, at the Shoreham? And wasn't it almost entirely a Washington romance, anyhow?

Even if she is a New York girl, she was decidedly a Washington belle last winter, and, moreover, even if the wedding is to take place in New York on Dec. 8, she will be a Washington bride, in the sense that she will make her first home here. Moreover, as the great-granddaughter of John C. Calhoun, the southern statesman of antebellum days, Washington claims a proprietary interest in the young person.

Baron de Nagell—Baron E. de Nagell, as he figures in the diplomatic list—is the son of Baron W. de Nagell of Bornezelt, Holland. He has been attached to the Netherlands legation here for about two years, and served with his country's legation at Peking for three years before that.

On the other hand, the engagement of Miss Marguerite Le Breton to Ralph Stuart Rainsford of Detroit, also recently announced, has attracted comparatively little attention, although she figures as a Washington girl and the wedding is to take place in Washington. She is the daughter of Albert Le Breton, who died recently, and Mrs. Le Breton, and because the family is in deep mourning the wedding, which is to be on Nov. 9, will be a quiet one.

Miss Le Breton somehow isn't well known to Washington. As granddaughter of Admiral McDougal, U. S. N., and sister of Lieut. David McDougal Le Breton, U. S. N., she is, of course, classified as "a navy girl," but that is about all that any one seems to know about her. The wedding is to be at the Le Breton home in Q street, and the young people will live in Detroit, where Mr. Rainsford is in the automobile business.

Mr. Rainsford, as the son of Dr. William S. Rainsford, rector of St. George's, New York, is well known to a good many Washington people, even though he has never lived here. He graduated from Harvard some ten or twelve years ago, and since then has been out west, in California most of the time as a mining engineer, until he recently went into automobiles and moved to Detroit.



Miss Julia Calhoun is the daughter of Mr. and Mrs. John C. Calhoun of New York. She is well known in Washington and is to be married on Dec. 8 to Baron E. de Nagell of the Netherlands legation at the capital.

The really immediately interesting wedding is that of Louise Hellen and Tom Bowers, which takes place—by the time this gets into print will have taken place—at St. John's church on Saturday. All the essential details of that affair have already been printed in this column. Mr. and Mrs. Robert Taft, the latter until recently Miss Martha Bowers, who were married just two weeks earlier at the same church, returned on Thursday from their wedding trip, cut short that they might return and serve as best man and matron of honor at this wedding.

They are guests of Mrs Lloyd Bowers, mother of the bride of two weeks and of the bridegroom in this wedding, at her new house in Connecticut avenue. For, as noted two weeks ago, in addition to all the busyness involved in marrying off first her daughter and then her son in such close succession Mrs. Bowers has been in the "throws"—a much more expressive way of spelling it—of moving. Without her children her former residence in Rhode Island avenue was quite too big for her, so she has taken a smaller but attractive house in Connecticut avenue.

Later in the winter Miss Marjorie Edgar of Minneapolis, who was one of the bridesmaids at her daughter's wedding, will spend some time with Mrs. Bowers. Miss Edgar and Miss Julia Thompson of Chicago, two of Martha Bowers' bridesmaids, did not stay on for Tom's wedding, but returned to their home almost immediately after the former ceremony.

Mr. and Mrs. "Bob" Taft, being denied by the necessity of being on hand for this later wedding from an extended wedding trip, went down to Asheville, N. C., where they report having run into the Duchess de Chaulnes, formerly Theodora Shonts, and finding her much engrossed in getting up a club to knit articles of wear for the French soldiers.

How glad the young widowed duchess must be that her little son is not old enough to have to be offered up a sacrifice on the altar of patriotism. Her mother, Mrs. Theodore P. Shonts, and her sister, Miss Marguerite, are helping her in her efforts to enroll guests at the hotels and a number of the residents of the towns in her club.



On Nov. 9 Miss Marguerite Le Breton, daughter of Mrs. Albert Le Breton, will be married to Ralph Stuart Rainsford of Detroit.

Services in Chicago Churches Today.

NOTICE.

All notices of religious meetings must be in THE SUNDAY TRIBUNE office not later than Thursday morning—and on Wednesday if possible. Address Religious Editor, THE SUNDAY TRIBUNE.

BAPTIST.

First, South Park-av. and 31st-st. The Rev. M. E. Adams. 11 a. m.: "Christ's Chosen Company." 7:45 p. m.: "Chicago's Unemployed."

Hyde Park, 56th-st. and Woodlawn-av. The Rev. C. W. Gilkey. 11 a. m.: "Waiting and Working." 8 p. m.: "The Higher Products of War."

Western Avenue, Western and Warren-ave. The Rev. A. C. Drummond. 11 a. m.: "The Incentive." 7:45 p. m.: "Mortgaging the Future."

CHRISTIAN SCIENCE.

The subject of the sermon in all churches today is: "Everlasting Punishment."

Christian Science society, 10105 Ewing-av. 7:45 p. m.

First, 4017 Drexel-blvd. 10:45 a. m. and 7:45 p. m.

Second, Wrightwood-av. and Pine Grove-av., 10:45 a. m. and 7:45 p. m.

Third, Washington-blvd. and Leavitt-st. 10:45 a. m. and 7:45 p. m.

Fourth, Harvard-av. and 67th-st. 10:45 a. m. and 7:45 p. m.

Fifth, 4840 Dorchester-av. 10:45 a. m. and 7:45 p. m.

Sixth, 11321 Prairie-av. 10:45 a. m. and 7:45 p. m.

Seventh, 5813 Kenmore-av. 10:45 a. m. and 7:45 p. m.

Eighth, Michigan-av. and 44th-st. 10:45 a. m. and 7:45 p. m.

Ninth, 64th-st. and University-av. 10:45 a. m. and 7:45 p. m.

Tenth, Harper-av. and 57th-st. 10:45 a. m. and 7:45 p. m.

Eleventh, Logan and Kedzie-blvds. 10:45 a. m. and 7:45 p. m.

Twelfth, Grace-st. and Pine Grove-av. 10:45 a. m. and 7:45 p. m.

Thirteenth, 1330 W. 108d-st. 10:30 a. m.

Fourteenth, Montrose-av. and Paulina-st. 10:45 a. m. and 7:45 p. m.

Fifteenth, Masonic hall, N. Central-av. Austin. 10:45 a. m. and 7:45 p. m.

Sixteenth, N. Clark-st. and Lunt-av. 10:45 a. m. and 7:45 p. m.

CONGREGATIONAL.

California Avenue, California-av. and Monroe-st. The Rev. William Evans of Moody Institute. 11 a. m. and 7:30 p. m.

First, N. Ashland and Morse-ave. 11 a. m. and 7:30 p. m.

Morgan Park, Armida and Rivaldo-ave. The Rev. Philip Yarrow. 11 a. m.: "The Meaning of the Great Memorial." 7:30 p. m.: "The Sacrifices of War."

Pilgrim, Harvard-av. and W. 64th-st. The Rev. A. J. Francis. 10:30 a. m.: "A Communion Meditation." 7:30 p. m., auspices of the Englewood Sunday Evening club. "The Man Who Can," the Rev. W. R. Bennett.

Plymouth, 50th-st., near Drexel-blvd. The Rev. J. A. Milburn. 11 a. m.: "The World of the Unseen."

Ravenswood, Hermitage-av. and Montrose-blvd. The Rev. J. M. Thomas. 10:30 a. m. and 7:30 p. m.

DISCIPLES OF CHRIST.

Douglas Park, 18th-st. and Spaulding-av. The Rev. W. C. Hull. 11 a. m. and 8 p. m.

Edgewater, 4738 Broadway. The Rev. W. G. Winn. 8:45 p. m.

Evanston, Greenleaf-st. and Maple-av. The Rev. O. F. Jordan. 11 a. m.: "Treating the Poor of Poverty." 7:30 p. m.: "Review of Mackenzie's 'Those Who Have Come Back.'"

Hyde Park, 57th-st. and University-av. The Rev. E. S. Ames. 11 a. m.

Jackson Boulevard, Jackson-blvd. and Western-av. The Rev. Austin Hunter. 10:45 a. m. and 7:45 p. m.

North Side, 2200 N. Sheffield-av. The Rev. W. F. Shaw. 11 a. m. and 7:45 p. m.

EPISCOPAL.

Cathedral SS. Peter and Paul, Washington-blvd. and Peoria-st. The Rev. W. T. Sumner. 11 a. m.

Advent, Logan-blvd. and Francisco-av. The Rev. Oscar Homburger. 7:30 and 11 a. m. and 7:45 p. m.

Christ, 65th-st. and Woodlawn-av. The Rev. C. H. Young. 7:45 and 11 a. m. and 7:45 p. m.

Epiphany, Ashland-blvd. and Adams-st. The Rev. H. W. Prince. 7:30 and 10:45 a. m. and 7:45 p. m.

Grace, Wabash-av. and 15th-st. The Rev. W. C. Waters. 8 and 11 a. m. and 8 p. m.

Holy Trinity, 4716 Union-av. The Rev. W. S. Pond. 11 a. m. and 8 p. m.

Redeemer, 54th-st. and Blackstone-av. The Rev. J. H. Hopkins. 8 and 11 a. m. and 7:30 p. m.

St. Barnabas, 4237 Washington-blvd. The Rev. E. J. Randall. 7:30 and 11 a. m. and 4:30 p. m.

St. Martin's, Midway park and Wallace-av. The Rev. R. H. F. Gairdner. 8 and 10 a. m. and 7:30 p. m.

St. Paul's, Dorchester-av. and 50th-st. The Rev. Herman Page. 8 and 11 a. m. and 4:30 p. m.

St. Phillip's, W. 86th-st. and S. Hamilton-av. The Rev. W. S. Pond. 9 a. m. and 8 p. m.

St. Simon's, Leland and Racine-ave. The Rev. L. F. Potter. 7:30 and 11 a. m. and 7:45 p. m.

St. Peter's, Belmont-av. and Broadway. The Rev. W. C. Shaw. 7:30 and 11 a. m. and 7:30 p. m.

Trinity, 125 E. 26th-st. The Rev. J. M. McGann. 7:45 and 11 a. m. and 4 p. m.

INDEPENDENT.

All Souls, Oakwood-blvd. and Langley-av. The Rev. J. L. Jones. 11 a. m.: Annual harvest festival sermon.

Anthropology, Corinthian hall, Masonic temple. 3:30 p. m.: "Six Years in Darkest Chicago," the Rev. W. S. Fleming.

Central church, Auditorium. Dr. F. W. Gunsaulus. 11 a. m.

Chicago Ethical society, 410 S. Michigan-av. H. J. Bridges. 11 a. m.: "Aristotle's Idea of the God Man."

Chicago Free Thought society, Corinthian hall, Masonic temple. H. P. Ward. 11 a. m.: "Oscar Wilde."

Chicago Society of Rationalism, 64 E. Van Buren-st. Dr. J. E. Roberts. 11 a. m.: "The Church and Modern Thought."

Christadelphians, 403 Western bldg., Randolph-st. and Michigan-av. T. Biggar. 10:15 a. m.

Gideons, La Salle hotel. 3:30 p. m.: Joseph Jusicus.

Independent Religious society, Majestic theater. M. M. Mangasarian. 11 a. m.: "The Old and the New Pope and the Political Outlook in America."

International New Thought Fellowship, 210 Masonic temple. Dr. A. J. Meiver-Tyndall of London. 11 a. m.: "What is Liberty?" 8 p. m.: "Love, Marriage, and Divorce in the New Era." 3:45 p. m.: "Telepathy and Mind Reading."

Natural Science center, 613 Masonic temple. 11:30 a. m.: "The Law of Compensation." Cora M. Hoffer.

People's church, Wilson Avenue theater. The Rev. Preston Bradley. 11 a. m.: "My Candidate."

People's Liberal church, Sixty-fifth-st. and Stewart-av. The Rev. R. A. White. 10:30 a. m.: "Dues to Cæsar." 7:45 p. m.: "Belgium and the War Zone."

Science of Being, 4229 Cottage Grove-av. Mrs. Augusta Boulter. 10:45 a. m.

Theosophy, 116 E. Michigan-av. 3:30 p. m.: "Theosophy and Poetry." 7 p. m.: Mrs. F. G. Hanchett.

Unity society, 903 Masonic temple. Le Roy Moore. 11 a. m.

Workers' University society, Garrick theater, A. M. Lewis. 3:30 p. m.: "What Is Superstition?"

Y. M. C. A., 19 S. La Salle-st. 3:45 p. m.: "The Business Man for God," the Rev. Johnston Myers.

LUTHERAN.

Augusburg, 724-st. and Wabash-av. The Rev. W. E. Wheeler. 11 a. m. and 7:45 p. m.

Augustana (Swedish), 3400 Kimbark-av. The Rev. Y. H. Hegstrom. 10:45 a. m.: "Useless Useful?" 7:45 p. m.: "Gas God Rejected His People?"

Concordia, Belmont and Washtenaw-ave. The Rev. A. E. Reinke. 10 a. m.: German.

Ebenezer, S. Harding-av. and W. 12th-st. The Rev. W. Gahl. 10 a. m.: German. 7:45 p. m.: English.

Epiphany, Sacramento-blvd. and Lexington-st. The Rev. C. R. W. Kegley. 10:45 a. m. and 7:45 p. m.

Immanuel, 4313 Champlain-av. The Rev. C. E. Paulus. 11 a. m. and 7:45 p. m.

Redeemer, Princeton-av. and 40th-pl. The Rev. G. Schuessler. 10:45 a. m. and 7:45 p. m.

St. Paul's, Cuyler-av. and N. Lincoln-st. The Rev. H. C. Steinhoff. 10:45 a. m. and 7:45 p. m.

St. Stephen's, 57th and Sangamon-sts. 10:30 a. m.: Prof. G. J. Zedlinger.

Trinity, Ridgeland-av. and Erie-st., Oak Park. The Rev. J. M. Bafley. 11 a. m.: "The Reformation of the Church."

METHODIST EPISCOPAL.

Auburn Park, 75th-st. and Harvard-av. The Rev. J. S. Dancey. 11 a. m. and 7:45 p. m.

Broadway, Buckingham-pl. and Broadway. The Rev. S. B. Edmundson. 10:30 a. m. and 7:30 p. m.

Diversey Boulevard, Diversey-blvd. and Seminary-av. The Rev. E. E. McKay. 10:30 a. m. and 7:45 p. m.

Epworth, Kenmore and Berwyn-ave. The Rev. J. H. Odgers. 10:30 a. m. and 7:45 p. m.

McCabe Memorial, Blackstone-av. and 54th-st. The Rev. M. J. Magor. 10:30 a. m.: "Christ in the Bread and Wine." 7:45 p. m.: "What Is to Be Will Be."

Simpson, 60th-st. and Princeton-av. The Rev. P. C. Bruner. 10:45 a. m.: "The Eagle's Nest." 7:45 p. m.

South Park, South Park-av. and 33d-st. The Rev. J. P. Brushingham. 10:45 a. m. and 7:45 p. m. Evening service under auspices of the South Side Sunday Night club. Address by Dr. T. E. Green of St. Louis: "The Forces That Failed."

NEW (SWEDENBORGIAN).

Humboldt Park, N. California-av. and Le Moyne-st. The Rev. Louis Rich. 11 a. m.

Kenwood, 46th-st. and Woodlawn-av. The Rev. Percy Billings. 10:45 a. m.

New Jerusalem, Stewart-av. and 70th-st. The Rev. Percy Billings. 4:30 p. m.

Sheridan Road, Sheridan-rd., near Rokeby-st. The Rev. J. S. Saul. 11 a. m.

Sharon, 410 S. Michigan-av. The Rev. G. H. Smith. 11 a. m.

Swedenborg, Southland hall, 59th and Halsted-sts. The Rev. John Headsten. 3:30 p. m.: "The Church in Pergamos."

PRESBYTERIAN.

Christ, Orchard and Center-sts. The Rev. T. W. Stewart. 10:45 a. m. and 8 p. m.

Crerar, E. 57th-st. and Prairie-av. The Rev. J. W. Nicely. 11 a. m. and 7:45 p. m.

Hyde Park, Blackstone-av. and 53d-st. The Rev. Alexander Allison Jr. 11 a. m. and 7:45 p. m.

First, Grand-blvd. and 41st-st. The Rev. W. C. Covert. 10:30 a. m. and 7:45 p. m.

Fourth, Lincoln Park-blvd. and Delaware-pl. The Rev. J. T. Stone. 11 a. m. and 4 and 8 p. m. R. E. Speer preaches at 4 o'clock.

Marlborough, Robey and 68th-sts. The Rev. W. E. Kunz. 11 a. m.: "Moses the Prophet of Social Justice." 7:45 p. m.: "The Battle of Ballots."

Third, Ashland-blvd. and Ogden-av. The Rev. M. D. Hardin. 10:30 a. m. and 7:45 p. m. Evening service auspices West Side Sunday Night club: "The Pace That Wins." A. J. Elliott.

Second, Michigan-av. and 20th-st. The Rev. C. F. Wishart. 10:45 a. m.: "Antiphonal Songs." 7:45 p. m.: "A Traveler's Memorial."

ROMAN CATHOLIC.

St. Patrick's, Adams and Desplaines-sts. 8:30 p. m.

SPIRITUALIST.

Fraternal, 729 S. Western-av. 3 p. m.: C. H. Thompson of London. 8 p. m.: Mrs. Nellie Kusserow.

Golden Rule, 19 W. Adams-st. A. M. Griffen. 3 p. m.

Higher, 902 Masonic temple. 8 p. m.: Mrs. E. E. Danelson.

New Revelation (occult), 19 W. Adams-st. 11 a. m.: Isabella M. Powderly.

Second Illinois Order of Fraternal Spiritualists, Bock's hall, N. Clark and Center-sts. 2:30 and 8 p. m.

Spirit Healing, Lily of the West temple, Monroe and Paulina-sts. The Rev. Thomas Grimshaw. 3 and 8 p. m.

Soul Circle, 2215 W. Monroe-st. Margaret O. Williams. 3 p. m.

Third Illinois Order of Fraternal Spiritualists, Drexel hall, Cottage Grove-av. and 40th-st. 2:30 and 8 p. m.

Universal, 461 E. 31st-st. Marguerite Henry. 3 and 8 p. m.

West Side, Sacramento-blvd. and Madison-st. W. J. Howes. 2:45 p. m.

SUNDAY EVENING CLUB.

Sunday Evening club, Orchestra hall. 7 p. m.: Bible talk. 8 p. m.: Mme. Vandervelde, Antwerp, Belgium, "Tragedies of the Great War."

UNITARIAN.

First, 57th-st. and Woodlawn-av. The Rev. W. H. Pulsford. 11 a. m.: "The Story of Jonah."

Unity, Barry-av., near Broadway. The Rev. F. V. Hawley. 11 a. m.: "Excitement, Sensual and Spiritual."

UNIVERSALIST.

Redeemer, Robey-st. and Warren-av. The Rev. F. A. Moore. 10:45 a. m.: "Faith and the World's Best Life." 7:45 p. m.: People's open forum, "Economic Justice," Charles Zueblin.

ETIQUETTE

By ELIZABETH VAN RENSSELAER.

Any question on etiquette will be answered if you write to Elisabeth Van Rensselaer, "Chicago Sunday Tribune." If you wish a personal reply inclose a stamped, addressed envelope. Please write on one side of the page only.

"DEAR MISS VAN RENSSELAER: I am a girl 15 years old and go to high school. Now, what is the proper length for my dresses, also a nice way to wear my hair? Is it all right to attend parties where boys are invited? I have a sister 17 who goes with a girl friend 16 years old. Is it all right for me to go with them. SCHOOLGIRL."

The correct length for your dress is just below the tops of your boots. Wear your hair rolled back from your face and done up simply. Do not think of curling your hair. If it does not wave naturally wear it perfectly plain. If your parents approve it is proper for you to attend parties to which boys are invited. Why don't you choose friends of your own age instead of taking older girls for your companions?

"Dear Miss Van Rensselaer: Some time ago I was invited to the wedding of my nephew and sent an acceptance. Was that a proper thing to do. I was told it was not necessary to do so. It has worried me, so decided to write and ask you if it isn't a matter of choice. E. D."

If the invitation to the wedding included a card to the reception—as it undoubtedly did since the groom was your nephew—you would have been guilty of a breach of etiquette if you had not sent your acceptance or regrets.

"Dear Miss Van Rensselaer: Kindly tell me if it is proper to send invitations formal and informal to one who is in mourning for a brother. L. H. M."

You are not expected to send informal invitations to friends in mourning, but you may remember them with wedding invitations or cards to a reception.

"Dear Miss Van Rensselaer: Please answer the following questions: How should the wedding procession be formed? I am going to have a matron of honor and a maid of honor and a flower girl. What are the duties of the matron and maid of honor? Which one holds the bride's bouquet during the service? When does the flower girl come in? Does the bride answer to a toast at the wedding breakfast? Does the bridal couple leave the table at their will without making any apologies? Should the attendants of the bride wear hats? The wedding may take place out of doors. Does the matron of honor receive a bouquet, and what is considered suitable for a present to her from the bride? N. C. B."

Since you have no bridesmaids, why don't you have the matron and the maid of honor walk together? The order of the procession which you intend to have would be as follows: Matron and maid of honor, the flower girl—strewing flowers from a basket in the path of the bride or not, as you wish—and finally the bride. It is the matron's place to hold the bride's bouquet—that is, if the bride wishes to dispose of it. Brides usually hold their bouquets throughout the ceremony. The bride merely smiles her acknowledgment of the toast at the wedding breakfast. She does not rise. The bridal couple leaves the table when the bride wishes to. Their going is a signal for others to leave also. The attendants may wear hats or not, as the bride wishes. At a church wedding hats are usually worn. At a home wedding they are not worn. A wedding out of doors would give the young women an opportunity to wear attractive garden hats. The matron and the maid of honor both receive bouquets from the groom. The bride usually presents her attendants with some dainty bit of distinctive jewelry—not an expensive article, but something of lasting charm.

Curtains —Sixth Floor— $3.50 cable net and Nottingham lace curtains, in all desirable effects, white, cream, ecru, etc., pr., 1.95

Boston Store

Lowest Prices Our Chief Attractions

STATE MADISON AND DEARBORN STS.

Stationery —Fourth Floor— Loose leaf price books, genuine leather bound, worth up to 75c, very special for Monday 30c

The Acme Adjustable Dress Forms

—Third Floor—Center



Acme Adjustable Automatic Forms are the most accurate dress forms manufactured and the most practical, too. The fashionable figure lines are the greatest help to finishing garments correctly—the new and indispensable adjusting attachments are far superior to any other—the wheels on top adjusting instantly and automatically the neck, bust, waist and hips—made in the most substantial manner throughout and splendidly finished. The specially designed flat-wire skirts are extremely popular. In two sizes:

Size A, when closed to its smallest bust measurement, is 32 inches, extending to 44 inches. Size B, smallest bust measurement 36 inches, extending to 48 inches.

The Acme 16 section adjustable automatic dress form, worth 12.00, 8.29
The Acme adjustable automatic dress forms, 12 sections, worth $10, 6.39
The Acme 8 section dress form, worth 9.00, special at..... 6.10
The Acme adjustable auto. dress forms, 4 sections, worth 5.00, at.. 2.98

Are You Making a Lampshade?

—Seventh Floor—State Street.

Everything that's needed for making the fashionable lampshades can be had in our Fancy Goods Store. Scores of beautiful ready made shades for you to copy, or our teacher will help you work out your own ideas. Instructions in shade making without extra charge daily from 8:30 a. m. to 5:30 p. m.



Heavy wire lamp frames for electric and candle fixtures, choice of 4, 5, or 6-inch sizes, special, Monday 10c

Heavy wire lamp frames, for electric, oil and gas, all shapes and styles, including fancy domes, sizes 8 to 26 in., for all style fixtures, 50c to 2.25 values, special at 24c to.. 98c

This massive five foot birch mahogany floor stand complete, ready for use with three light electric fittings, as illustrated (without shade), generally 16.50, special Monday at..... 10.98

Same as above in solid mahogany, worth 19.50, Monday at 12.98

Carved wood table lamp, gold finish, 28 inches high, complete with two light electric fittings, as illustrated (without shade), very special for Monday, 5.98

Cloakings ⅓ Off

—Basement—State Street

3.00 quality 50 inch fine seal plush, heavy pile, with rich lustrous finish, yd. 1.98

50 inch heavy black astrakhan, rich long curl, for coats, 2.50 quality, yard... 1.48

50 inch white bearskin cloaking, plain and fancy curl effects, 12 generally, at yard..... 1.19

50 inch black caracul cloaking, heavy, silky quality, 2.50 elsewhere, the yard..... 1.29

An unusual variety of the very finest broadtail, seal plushes, Persian lamb and many other new fur effects, all 50 inches wide, specially priced for Monday at, yd.:

2.48 2.98 3.69 3.98 & 4.98

3,000 yards Mill Ends and Remnants all kinds of fur effects, Plaid backs and mixture, all reduced for Monday o about half regular prices.

Dr. Keller's Shoes

—Fourth Floor—Center

Everywhere women are asking for Dr. Keller's shoes, for combined with their smart appearance is absolute comfort. All the new models for fall and winter can be had here, made of selected soft vici kidskin,

with specially tanned flexible leather soles which insure comfort.



Button, Blucher and lace styles, tip and plain toe models, Cuban, medium and low heels; also the extra stout ankle pattern. Wherever they're to be had the price is 3.00, here only at..... 2.00

Cut Glass Specials

—Eighth Floor.

Rich American cut glass footed fern dish, 8 inches in diameter, handsome floral and mitre cutting, well polished, heavy silver plated lining, complete with large perpetual fern, regularly sold for $3, special Monday at only 1.95



Genuine cut glass sugar and cream sets, beautifully cut in the popular pinwheel design with strawberry and fan cutting, star bottom, notched handles, highly polished, $2 val., set, 1.29

$25 Rugs at 16.98

—Sixth Floor.

9x12 Bigelow Electra Axminster rugs, one of the finest, most widely known of all Axminster rugs, rich floral and oriental patterns, in artistic color combinations that harmonize perfectly, suitable for most any room, others ask $25, special for Monday, 16.98

11½x12 best grade 10-wire brussels rugs, closely woven with heavy backs, colors absolutely fast, excellent wearing quality, for richness in designs and durability they have no equal, these 21.50 rugs specially priced for Monday at 14.98

9x12 seamless Wilton Velvet rugs of guaranteed quality, closely woven of the finest worsted carpet yarns, rich luster, soft surface, beautiful blended colors, woven in one solid piece, ordinarily retail for 26.50, a bargain for Monday at 16.98

The Market Place

—For All Thrifty Folks—Fifth Floor.

Potatoes No. 1 stock, with 1.50 order (Flour, soap, sugar, butter not incld.), 60 lb. bag, 39c.
Flour, Gold Medal, ½ brl., 1.51.
Butterine, Good Luck, 5 lbs., 95c.
Tomatoes, New pack, 6 cans, 58c.
Peas, Fancy, 6 cans, 59c.
Corn, reg. 14c, 3 cans, 29c.
Coffee, La Salle blend, lb., 30c.
Coffee, Old Dutch, lb., 35c.
Tea, B.F. Japan, lb., 43c.
Tea, Lipton No. 1, Oolong in bulk, lb., 43c.
Soap, Galvanic, 20 bars, 69c.
Hams, California, lb., 13½c.
Cocoa, pure, in bulk, lb., 16c.
Tomato soup, Snider's, 3 cans, 23c.
Asparagus, Cal., No. 1 can, 12c.
Baked Beans, B. & M., No. 2 can, 10c.
Corn Meal, 10 lb. bag, 32c.
Rice, fancy, reg. 10c, 3 lbs., 23c.
Macaroni or spaghetti, three 10c pkgs., 22c.
Corn Flakes, Quaker, pkg., 7c.
Raisins, new, seeded, lb. pkg., 12c.
Bacon, No. 1, the pound, 21c.
Prunes, Santa Clara, lb., 15c.
Currants, imp., lb. pkg., 15c.
Catsup, pure, reg. 25c bt., 18c.
Olives, large queens, qt. jar, 35c.
Small sweet pickles, 26 oz. bottle, 29c.
Salmon, Falcon, lb. can, 17c.
Olive oil, imp. French, qt. bottle, 89c.
Soda crackers, 5 lb. box, 41c.
Ginger snaps, 5 lb. box, 39c.
Lobster, B. & M., ½ lb. can, 38c.
Lekko Powder, 10c can, at 5c.

Furniture at 4.98

—Ninth Floor.

Two most desirable items are specially priced for Monday:



Kitchen table, contains two large bins for sugar, flour, or meal, two cutlery drawers, large moulding board, top made of white wood, frame of hard maple, finished golden, 5' reg., special at..... 4.98

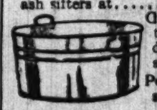
This beautiful two-inch continuous post steel tube bed, heavy cross rods, 8 one-inch fillers, chill-less, finished white or vernis martin, full size, 4 feet or 3 feet 6 inches, sold elsewhere for $7, specially priced for Monday only at..... 4.98



Chicago's Greatest Housewares Store

and the proof is the unlimited varieties, the matchlessly low prices, the efficient service—*Eighth Floor.*

16-inch galvanized coal hods, re-enforced bottom, special 24c
Self-sifting galvanized barrel ash sifters at..... 1.29



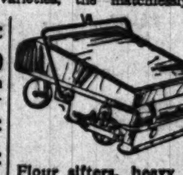
Galvanized wash tubs, solid handles, large size..... 79c
Polished steel stovepipe at. 19c
Galvanized ash cans, angle iron side brace, at..... 83c
Two-hole laundry stoves, burn coal or wood, 1.39
Glass wall coffee mills, special at..... 49c



Flour bin, medium size bread box and 10-lb. sugar can, at, the set, 95c
Garbage or kitchen pails, galvanized iron, 25c



Wood frame wringers, 10-in. rubber rolls, warranted for 1 year, special at... 1.95
10-qt. heavy tin bread raisers, ventilated cover.... 25c
Clothes baskets, closely woven, for Monday only, at... 33c



Combination vacuum cleaner and sweeper, mahogany finish, at 3.39
Flour sifters, heavy tin, special at..... 5c
Mrs. Vrooman's granite enamel sink strainers at 15c



Cas

Get Under Warmer Blankets

For it's quite chilly these nights. Note, too, how exceptional these values are—*Ninth Floor, State St.*

Australian wool bed blankets, in assorted plaids, checks, scarlet, gray and white, every fine steam shrunk, size 70x80 in., $8.50 values, at, pair, **5.45**

Sateen covered comforters, size 72x84 in., pure white cotton filling, beautifully scroll stitched, new fall patterns, usually $4, very special, **2.45**

Heavy cotton bed blankets, in tan, gray and white with assorted borders, thread whipped edges, values to $1.50, the pair, 93c, 75c and **55c**

500 feather pillows, covered with fancy feather proof ticking, sanitary and free from dust, size 19x26 inches, worth $2 pair, tomorrow, each, **69c**

Lowest Prices Our Chief Attractions Boston Store

STATE MADISON AND DEARBORN STS.

White China for Painting

Seventh Floor—Center

White china footed cheese plates, new shape, at..... **29c**

White china mugs, special... **23c**

White china pond lily vases, **15c**

White china comb and brush with oval tray, at only.... **75c**

White china celery tray with handles, new shape, size 11¼x5¼ inches, at... **35c**

White china sugar and creamer, the set, only..... **23c**

White china ash trays, odd shapes **8c**

Boston liquid bright gold, at.. **24c**

White china salt and pepper shakers at, each..... **5c**

Limoges china coffee cups, none better, at **7c**

Hasburg's sat. fin. Roman gold, box **42c**

The Annual November Dress Goods Sale Is Glad of This Opportunity to Prove Itself Mightiest

The war has upset the dress goods world as it has never been upset before—imported fabrics are scarce at a great many stores; the correct colors in American-made fabrics are about as hard to find—still for the Annual November Sale this great Dress Goods Store demonstrates, and emphatically so, its absolute supremacy by offering tomorrow for your approval a far larger collection of Foreign Dress Goods and a far larger collection of American Dress Goods, in a complete and comprehensive collection of all the newest and most fashionable colors, than any other store in town ever has—and so you may come tomorrow with the memory of the extraordinary values and opportunities of past November Sales and expect to do as well and in most instances even better. As a style show of what will be worn this winter, as an economy event, it will win the approval of every woman in need of Dress Goods. Of the many values only these few are told of—all Dress Goods requiring it will be sponged, shrunk and refinished without extra charge during the November Sale.

Main Floor and Basement—State Street.

$1.00 All Wool French Poplin 59¢ YD.

42 inches wide, made of fine Australian wool, quite the most desirable fabrics for dresses and suits, in black, navy, green, brown and many other new light and dark colorings, the regular $1 qualities everywhere, 100 pieces, special for the November Sale at, yard..... **59c**

Dependable, rich, imported broadcloths are plentiful here, and at one-third less than others ask, thousands of yards of these fine imported broadcloths, elegant all wool fabrics with a rich, permanent silk luster, guaranteed sponged and shrunk, 54 and 56 inches wide, plenty of the scarce new greens, new browns, new blues, as well as every other imaginable wanted color and black. Everyone knows how scarce these fashionable broadcloths are this season at all other stores, and how high the prices are, too. (Samples freely given for comparison.) Don't pay $2, $3 and $4 till you see these at, yard.... **1.69, 1.98 & 2.29**

$1.25 Brocade Silk and Wool Poplin 79¢ YD.

Just 50 pieces for the November Sale of these fine pure silk and wool poplins, in neat brocade effects, 42 inches wide, plenty of black, navy blue, brown, green and many desirable light and dark colors, for dresses, waists, coat linings, etc.; well worth 1.25; Monday at, yard, **79c**

Extra Quality Black Broadcloths

A special lot of fine imported black broadcloths, French, Austrian and German makes, 52 to 56 inches wide, in light, medium and heavy weights; beautiful, rich, lustrous fabrics that are well worth 3.00, 3.50, 4.00 and more, at, yard..... **2.48, 2.69 and 2.98**

$1.50 Fine Imported Broadcloth $1.00 YD.

Beautiful, rich, lustrous broadcloths, 50 inches wide, sponged and shrunk, will not spot with water, in all the new shades of green, brown, blue and forty other light and dark colorings; a splendid opportunity to save a third and get just the shade you want, special, yd., **1.00**

Mill Remnants Wool Dress Goods, 29c

Ten cases for Monday of these all wool storm serges, poplins, cashmeres, fine serges, etc., 36 to 40 inches wide, in cream, black and a variety of colors, in lengths to 7 yards, 50c to 75c values, yard..... **29c**

50¢ All Wool Crepe Albatross 29¢ YD.

3,000 yards fine quality all wool crepe albatross, in cream, black and all the wanted light and dark shades, splendid fabrics for waists, house dresses, party dresses, etc.; Monday, for the November Sale, the 50c quality at, the yard..... **29c**

Soft Finish French Serges

A new shipment in time for the Nov. Sale, fine all wool qualities for dresses and suits, 50 inches wide, in all the wanted new fall colorings so scarce anywhere else. Splendid 1.25 and 1.50 qualities, in two lots, for the November Sale at, yard..... **98c and 1.19**

1,000 Pieces of Dress Goods at Sensationally Low Prices

600 pieces all wool dress goods and suitings, 54 inch all novelty weave serges and eponges, panama cloths, storm serges, Scotch suitings and many odd lots, in black and staple colors, 75c to $1.25 values (main floor and basement), the yard..... **50c**

400 pieces odd lots of fine all wool dress goods, in plain and fancy weaves, also worsted storm serges, all 36 to 50 inches wide, in black and a great collection of colorings, 65c, 75c and 85c values, special for the November Sale (main floor and basement) yard... **39c**

50¢ & 60¢ All Wool Figured Challies 25¢ YD.

Very Special—500 pieces of these fine all wool challies, light and dark grounds with buds, dots, stripes and pretty new floral designs, in two, three and four color combinations; not a broken assortment or odd lots, but a splendid lot of new 50c and 60c challies at, yard.... **25c**

Basement Specials for the Annual November Sale

300 pieces all wool Amoskeag storm serges and panama cloths, 36 inches wide, in plain and fancy weaves, in black, navy, brown, green, red and other staple colors. These are standard 50c values everywhere, special Monday at, yard..... **25c**

500 pieces 36 inch plain and fancy dress goods and suitings, in diagonals, stripes, checks, plaids, covert cloths, brocades, panama cloths, serges, cashmeres, etc., in black and desirable colorings, all regular 29c and 39c qualities, the yard..... **19c**

Silk Store News

Main Floor—State Street.

Satin charmeuse, the most fashionable silks of the day, rich and elegant, extra heavy, yet beautifully soft and draping, every new and wanted color for street and evening wear, exquisite for wedding gowns, in all 118 shades, including white, cream, and black to choose from, the identical quality usually sold for $3, at, yard, **1.85**

*36-inch novelty striped and plaid Swiss chiffon taffetas, beautiful color combinations, light and dark effects, 1.59 quality, at, yard..... **1.19***

40-inch exquisite brocaded satins, soft and supple, ideal for evening and wedding gowns, also desirable for coat and evening wrap linings, black, white and every wanted color, 2.50 elsewhere, at, yard..... **1.69**

36-inch black duchesse satins, the most attractive values in these popular black silks, used so freely this season for dresses and coats, worth to $2.00, Monday, yard..... **1.59, 1.19, 98c**

27-inch fine imported velvet suitings, twill back, fast pile and fast color, rich silky sheen, soft chiffon finish, black and all new colorings, 1.25 to $3 at other stores, at, yard, **1.98, 1.79, 1.59, 1.29 and 89c**

40-inch black silk chiffon velvets, the richest of all silk fabrics, and extremely fashionable this season for costumes, coats, etc., priced a third less than elsewhere, at, yard, **4.48, 3.98, 3.39 and 2.89**

Laces, Emb'd'y

Main Floor—State Street

Imported Venise and oriental allover laces in a score of dainty patterns, in white & cream, worth to $2, yard, 1.19, 98c and **69c**

18 in. silk embroidered allover lace, handsome patterns, in white, mostly all plain colors and beautiful combinations, for tunics, waists, etc., a sample line worth to $1, yd. **48c**

*Silk embroidered lace bands, widths to 4 inches, plain colors and combination effects, yard.. **10c***

27 in. baby embroidery ruffling, dainty patterns, 50c quality yard..... **35c**

18 inch embroidery flouncing and corset covering, 12½c sorts, yard..... **7½c**

German and French valenciennes laces and insertions, widths to 1¼ inches, dozen yards, 50c; yard..... **4½c**

Neckwear—Laundered linen collar and cuff sets, large new shapes, worth 50c, special at, set..... **23c**

Wash Goods

Third Floor—Dearborn Street.

Genuine Everett Classic dress gingh'm, pretty styles, reg. 10c, yard, **7½c**

Full standard apron gingham, the wanted blue checks, 7c value, at, yard, **4½c**

*Bleached bed sheets, Rival brand, 90x90 and 81x99 inches with 3-inch hem, regularly 89c, choice Monday at..... **65c***

Mill remnants fancy French printed sateens and cretonnes, yard, **12½c**

36-in. bleached muslin, fine soft, mellow finish, always 7½c, at, yard... **4½c**

Novelty French challie, Persian and oriental designs, (15 yd. limit) yd. **3½c**

36-in. bookfold percale for house dresses, light and dark grounds, at, yd., **8½c**

45x36 inch bleached hemstitched pillow cases, regularly 14c, at..... **9½c**

36-in. fancy printed silkoline, pretty patterns and colors, worth 12½c. yd. **8½c**

Smallwares

Main Floor—Dearborn Street

Milward or Crowley needles, 25 for **1c**

Kleinert's brassiere style dress shields at..... **21c**

Skirt belting and girdle foundation, **3c**

Silvered thimbles, various sizes, at, only..... **2½c**

Sal Hepatica, 59c

Fourth Floor. No Mail or Phone Orders Filled

20 Mule Team borax, 5 lbs... **29c**

Catlin's Wine of Herta, $1 size, **57c**

Ward's tasteless cod liver oil... **53c**

Lambert's Listerine, $1 bot., **53c**

100 Cards, 19c

Fourth Floor—Center



100 calling cards printed with name, complete with gold initialed book-fold card case, special..... **19c**

4c extra by mail.

Wedding invitations, announcements and commercial printing at lowest prices.

A Most Extraordinary Purchase of Evening and Afternoon Gowns at ½

Second Floor.



Yes, truly, *the* most extraordinary purchase of gowns Chicago has known in a score of years—linking as it does a temptingly low price to the most charming group of gowns produced in New York this season. New, yes indeed, every late whim of fashion is included, for they're just from the shops of New York's largest and most exclusive wholesale dressmakers. The very gowns you've had in mind

for dancing, restaurant wear, tea dansants, receptions, the theater, afternoon wear

and now because of this great purchase at about half actual value. All as neatly finished, as carefully draped, as perfect fitting, as well made as if your own dressmaker had made them. Included are

Fine Lace and Net Gowns,
Crepe and Chiffon Gowns,
Brocaded Crepe de Chine Gowns,
Satin and Velvet Combination Gowns,
Velvet and Charmeuse Combination Gowns,
Rich Silk Velvet Gowns,
Shadow Lace and Velvet Gowns,
Elaborate Crystal and Spangled Robes,
Embossed Velvet and Chiffon Gowns,
Crepe de Chine and Crepe Meteor Gowns.

Gowns for every afternoon and evening occasion, in ivory, salmon, pale blue, lavender, rose, copper, champagne, amber-green, nile, wistaria, brown, blue and black. A glimpse of the great variety of styles is had in the illustration below—a hint of what you may expect to find. All sizes are included. To duplicate any dress in the group for less than $25 would be impossible—more likely you would pay $30 or $35 and consider that you had chosen wisely, and if it were not for this astonishing purchase you would have to.

Tomorrow, though, you may choose at **$17.50.**

Can you ignore such an opportunity?



The Underwear

Third Floor—State Street

Women's ribbed cotton fleeced high neck, long sleeve vests and ankle length pants in all sizes, regularly 25c, special at... **18c**

Women's cotton ribbed union suits, Dutch neck, elbow sleeves, ankle length, all sizes, 69c generally, at... **48c**

Women's cotton ribbed corset covers, long & short sleeves, always 39c, Monday at.... **29c**

*Children's ribbed wool vests and pants, regularly 50c, very slightly imperfect, special, **35c***

Children's 65c heavy ribbed cotton fleeced union suits, all sizes, Monday, **45c**

Women's natural color wool ribbed pants and vests, $1 elsewhere, choice at **69c**

Men's 1.19 heavy ribbed cotton fleeced union suits, special at..... **89c**



Women's Gloves

Main Floor—Center

Women's imported short kid gloves, overseam sewn, medium or light weight skins, in black, white and staple shades, at... **98c**

Women's 16 button length genuine white doe skin gloves, they are washable, at 1.98 and **2.98**

Women's 16 button length imported kid gloves, in white and black, special at..... **2.48**

*Women's street gloves, silk lined or unlined, P. K. M. sewn, in tan, black, gray, brown, at **1.50***

Women's short kid gloves, light weight, overseam sewn, in tan, white, black, gray and brown, at..... **77c**

Women's short P. K. kid gloves, one clasp style, in black, white, tan, brown and gray, with fancy backs, choice **1.25**

Table Linens, Etc.

Third Floor—Dearborn Street

$1.25 bleached Irish linen table damask, 72 inches wide, fine quality, eight new designs, special, yard, 89c; $3.50 napkins, 22x22 in., to match damask, Monday, doz., **2.48**

$4 full bleached all linen hemstitched damask sets, 60x78 in. table cloth and 6 napkins, tomorrow, set, **2.98**

16c bleached 17 inch all pure linen roller toweling, specially priced for tomorrow, at, the yard, only..... **10½c**

*About 185 Turkish bath mats, extra heavy, size 26x48 inches, in plain white with Roman key border, worth $1.50 but slightly imperfect in the weave, while they last at **85c***

300 white satin marseilles bed spreads, in all sizes, all scallop'd with cut corners, worth from $3 to $5, slight. imperf., at 2.98, 2.48 & **1.98**

23c fine quality bleached 17 inch all pure linen glass toweling with fast color red or blue border (10 yds. to a customer) yard... **15c**

For Youngsters

Third Floor—State Street

Children's coats, new winter models, belted and cape effects, made of zibelines, chinchillas, boucles, velvets, plushes and plaid mixtures, sizes 2 to 6 years, choice tomorrow at 2.19, 2.98, 4.98, up to..... **14.98**

Children's 65c flannelette rompers and creepers, dark or light colors, sizes 1 to 6 years, tomorrow at..... **49c**

*Children's warm dresses made of dark worsted materials, black and white checks and navy blue and white mixtures, sizes 2 to 6 yrs, others ask 1.25; at **85c***

Children's wool serge dresses, in navy, brown and dark red, sizes 2 to 6 years, at **1.69**

Children's heavy flannelette pajamas with 3 frogs, sizes 6 and 8 yrs., at 74c; sizes 10, 12 and 14 yrs., at 85c; size 16 yrs., at.. **98c**

Children's 65c heavy quality flannelette night drawers with feet, white and pink and blue stripes, sizes 2 to 6 years, at.. **49c**



Isn't It Quite Surprising to Find Such Very Low Millinery Prices?

Second Floor—State Street.



At a moderate price you'll find many charming trimmed hats, a style for every type of face. Chiefly made of black velvet, with an ostrich fancy or a pretty rose set at a pert angle, adding that touch of smartness women covet. Hats in this lot worth to $8.00, special at **4.45**

We've hats of velvets and plushes trimmed with ostrich fancies, aigrettes or flowers, every one as chic as can be, and the price for tomorrow is certainly very low, only **2.75**

69c, 75c and $1.00 Velvet Dress Shapes, 19c

A revelation in shrewd buying, this great purchase and sale of new, fashionable dress shapes at a low price that is almost unbelievable. We secured an eastern manufacturer's entire made-up stock of velvet and plush hats, in black and colors, only three of the styles are illustrated; hats that in the regular way retail for 69c, 75c and $1, very specially priced tomorrow at only..... **19c**

Superior quality ostrich plumes, full broad heads, long curly fibers, 20 or 22 inches long, 9 inches wide, pure snowy white or rich jet black, the selfsame sorts are selling for 4.50 elsewhere, a bargain, indeed, at..... **1.95**

"It never rains but it pours." Right on top of that great purchase of dress shapes we secured a jobber's sample line of fancy feathers, and those, too, are marked ridiculously low. Included are fancy ostrich novelties, in many different effects, two as illustrated, imitation Numidi, etc., 15 to 18 inches long, all are full sprays, the values range to 1.50, choice at..... **41c**

Gold and silver ornaments to hide the ends of ostrich feathers, also used with ribbon, worth up to 50c, at only..... **12c**

Iridescent peacock aigrettes, in natural and several new shades, very specially priced at only..... **9c**

Ostrich bands, in black, white and colors, well worth 1.50, special for Monday at..... **69c**

Nemo Corsets Were as Popular in Germany as They Are in America and America Made the Fabrics for Them

Third Floor—Center
Nemo Export Special at $2



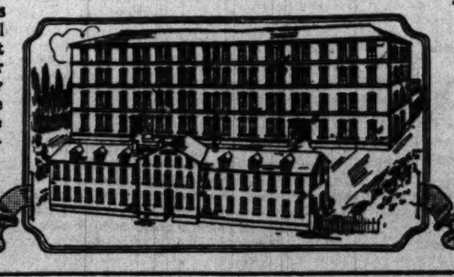
and so the Nemo folks found themselves with all the fabrics and materials ready to be made up in their German factory—which was, by the way, one of the largest corset factories on the continent—on their hands when the war stopped our shipping and decided to make them up into corsets here—the Nemo corsets that would have sold for 15 to 20 marks (about 3.75 to $5) are to be sold at $2 to dispose of them quickly. All the wonderful Nemo Goodness, the Nemo Comforts, the Nemo Style, the Nemo Quality at a low price such as may never be quoted again—a model that is decidedly good for all average figures, medium to stout, made with medium bust, long skirt with Lastikops ventilating bandlet at the back—come and have our expert corsetiers fit you to a pair of these splendid Nemo corsets, no extra charge is made for the fitting—at **$2**

Third Floor—Center
Nemo Export Special at $2



The Nemo Export Special is made of fine white coutil in sizes 21 to 36—a corset that will wear splendidly, for women of medium to heavy build and that would have sold in Germany but for the war at 15 to 20 marks, specially priced for tomorrow at..... **$2**

The Nemo factory in Germany closed because of the war.



The Nemo Export Special corset is the corset you want if you are seeking a strong shapely corset for real wear—and that has the Nemo comforts—have this corset fitted and you'll find it the most fashionable you've ever worn, specially priced because of the war, at.... **$2**



These Handsome Black
Velvet Hats *Trimmed in Ostrich Feathers* **at $7.50**

They include a great variety of different fashionable shapes, both large and small. They are made of a good quality of velvet, and the shapes alone, without the plumes, would cost you $7.50.

Among the styles are large, flat sailors, with two upstanding plumes put on at just the right angle. Three styles are illustrated, priced at $7.50.

Hats with equal dash and beauty, but not so elaborately trimmed..... $5

Fifth Floor.

Read About Our New **$22.50** *Section*

CHAS. A. STEVENS & BROS.

17 to 25 North State Street, Through to Wabash Avenue
Women's, Misses' and Children's Outfitters

Read About Our New **$22.50** *Section*

Tomorrow the First Monday in November

will be one exceptionally attractive to every woman interested in fine wearing apparel. Our policy of overcoming our handicap of awkward entrances, lack of show windows, etc., by selling women's fine wearing apparel at very much less than usual prices is resulting in a volume of business which is the talk of the garment world, but tomorrow will present extraordinary opportunities. One of the features will be

The Opening of a New $22.50 Section

Every garment shown in this section will be $22.50, and if the women of Chicago realized what this new section really means to them, it would take thousands of garments each day to supply the demand. We present herewith a band of 7 pieces from that section and ask you to come in and see scores of other styles. The merits of this merchandise will cause you to take pleasure in reminding your friends of this new section.

Attention is called to a Sale of **Blouses** *at—*

$3.95 and $5



$3.95 *$5*

The sketch shows two of the many attractive novelties in blouses at $3.95 and $5.00.

Just think of being able to get fine embroidered white or colored crepe de chine waists, including silk lace sleeve blouses with silk bodices, for $3.95.

And at $5 our great and varied assortment of pretty, refined chiffon and silk shadow laces, crepe de chine and satin blouses is unsurpassed. Over 100 styles to choose from at $5.

Third Floor.

Ostrich and Marabou Sets

Through the purchase of a manufacturer's surplus stock of French marabou and ostrich combined, we are able to offer these sets at very special values.

Ostrich and Marabou Sets, $25 values, $12.50—The neckpieces are prettily trimmed with ribbon and fringe. Large pillow muff to match. In a great variety of different shades and combinations.

Sets combining the two tone effects, also ribbon trimmed, will be sold at $8.50, regular $16.50 values. *Second Floor.*

The Latest Novelties in Neckwear

are almost invariably on display in our neckwear section before shown elsewhere. Nearly every day sees the arrival of some new idea in collars, vests, vestee and collar sets, ruffs, etc. And in addition to the latest ideas, there are always a number of very special values.

Military Collars—Made of sheer pretty organdy, daintily embroidered. Some having rever effects. Special at 50c, 75c, $1 and $1.95.

Vestees—Made of sheer organdy with pretty military collar, $1.50, $2 and $2.50. Embroidered and having cuffs to match, $2.50, $2.95 and $3.50.

Dainty Boutonnieres—Made of variegated flowers, Special, 50c.

Maline Ruches, in black or white, 50c and $1. *Second Floor.*

Chiffon and Lace Veils

Crepe chiffon veil, 2¼ yards long and 1 yard wide; it has beautiful double woven border 2 inches wide, and comes in all shades; our regular $3.95 val. for..... **1.95**

Imported lace veils, 1¼ to 2½ yards long, in a variety of patterns, scroll or shadow effects, black only. Value up to $2.95 for **50c**

Second Floor.

Laces, Nets and Tapestry at a great saving

$4.50 Black chantilly flouncing..... $5.50—32 inch gold run tapestry..... $4.95-$6.50 ecru Venetian bands in applique.....	2.75
$3.50—72 inch black silk dress net..... $2.45—45 inch fine quality black silk net..... $2.45—54 inch black silk dress net..... $2.45-$2.75—24 inch black chantilly flouncing.....	1.45
$2.95—40 inch black chantilly flouncing... $3.75—18 inch gold run tapestry..... $4.50-$5.95 ecru Venetian flouncing and bands.....	1.95
$1.75-$1.95—24 inch black chantilly flouncing..... $1.75—27 inch ecru and white net flouncing $1.45—40 inch cream shadow all-over.....	95c
$1—72 inch double thread cotton net... 95c—72 inch black cotton net..... $1—40 inch cream shadow all-over..... $1.95—24 inch white chiffon flounces with colored embroidery.....	65c
85c—13 inch ecru and ivory net flouncing. $1.45—16 inch ecru net flouncings..... 65c—10 inch ecru shadow flouncing.....	45c

Val. Laces 35c Per Doz. Yds.

for the regular 50c qualities—French and German Val. insertions and edges to match—in desirable patterns. *Second Floor.*

$1.50 Silk Hose, $1.15

Black, white and colors, with lisle lined soles, heels and toes, and wide silk garter hem; our regular $1.50 hose for $1.15. *Second Floor.*

Toilet Articles

Rigaud's "Mary Garden" toilet requisites, priced specially for Monday only, as follows:

Extracts in fancy packages—

$5.00 2 oz. size at $3.95 bottle.
$2.50 1 oz. size at $1.65 bottle.
$1.25 ½ oz. size at 95c bottle.
$2.10 Bulk Extract, $1.45 oz.
$3.75 Toilet Water at $2.95 bottle.
$1.50 Sachet Powder, $1.25 jar.
$2.50 Face Powder at $1.85 box.
65c Talcum Powder at 45c box.
21 Perfecto Veda Rose Rouge, 50c size, at 25c.



"Pebeco" Tooth Paste—30c size, Monday only at 25c package (limited to two packages to the customer).

No phone or mail orders filled on the above items. *Second Floor.*



No. 1—Misses' Coat. *No. 2—Women's Suit.* *No. 3—Women's Coat.* *No. 4—Evening Gown.* *No. 5—Women's Coat.* *No. 6—Women's Suit.* *No. 7—Misses' Suit.*

No. 1—Misses' coat of handsome corduroy, a material used only in the most exclusive models. Made with full back, flare sides and belt across the front. In black and colors. Sizes 14, 16 and 18 years. Price.... **$22.50**

No. 2—Women's stylish cheviot suit in one of the smartest of the new models. High collar, cuffs and band trimming. The back of coat is of plush. Flare skirt made with panel back and yoke front. Price..... **$22.50**

No. 3—Women's coat of seal plush, a new wide belted model with full, flare skirt; lined with pompadour peau de cygne and warmly interlined. Price..... **$22.50**

No. 4—Women's evening gown, having jacket effect of satin, edged with monkey fur. Tunic of Georgette crepe trimmed with satin band and fur. Garland of roses. Sizes 34 to 42. Priced at..... **$22.50**

No. 5—Woman's coat in new and attractive shirred model; made of an excellent quality of broadcloth in Russian green, dark brown and black. Wide fur collar. Lined and interlined throughout with peau de cygne. Price.. **$22.50**

No. 6—Woman's suit of gabardine in one of the latest short coat models. The back is finished with 2 tabs, edged with fur. Fur neck band. An unusual suit for.. **$22.50**

No. 7—Misses' suit made of an excellent quality of broadcloth in black and colors. The coat has a long back edged with fur, and is a copy of a Premet model. In 14, 16 and 18 years. Price..... **$22.50**

$25 Tunics, special $15

The smart tunic illustrated is built on a good quality net, with a deep metallic embroidered border of gold or silver, long sleeves and cape effect. In white, gold, taupe, cherry and purple, worked with silver. Black and brown worked with gold special at **$15**



Another charming model built on net foundation has double flounced skirt finished with a smart metallic border, long sleeves and surplice blouse—a wonderful value at..... **$15**

Second Floor.

Fashoda Underwear

The underwear that gives absolute satisfaction. Costs a trifle more than the ordinary kind, but the comfort and durability you get out of Fashoda garments is worth more than double the difference in cost.

Fashoda Semi-Fashioned Union Suits at $2 to $3.75.

Fashoda Full Fashioned Union Suits at $3.50 to $10.

Second Floor.

$9.50 Metallic Emb. Chiffon $4.75

This purchase includes a line of the season's desirable colors—on a splendid quality of chiffon—wrought in wonderful designs of gold and silver embroidery.

36 and 40 inches wide. The season's choicest fabrics for building and trimming handsome blouses, tunics and gowns, priced this sale at **$4.75**

$1 chiffon at 65c

Another lot of our $1 quality chiffon, in black white and 30 different shades..... **65c**

Second Floor.

Sale of Skirts, $5

Tomorrow the separate skirts will be found in their new and enlarged department on the third floor next to the waists.

Tomorrow we place on sale 500 fine skirts at $5.00 that are wonderful values.

The assortment consists of serge skirts with the side plaited tunic. Plain flare skirts, made of cheviot and fine quality serge, with plain tunic and accordion plaited underskirts.

White golfine skirts for outing or golf. Plain straight line skirts, made of gaberdine. Fancy striped novelties with Russian tunic, and black Chutta cloth skirts with tunic. *Third Floor.*

Hand Bags

In moire and velvet bags we are showing an endless variety. One attractive style, like cut, has inside compartment, silk lined and fitted, 6x6 inches, with leather covered frame, **$1.95.**

We are also showing many unusually good values in pin seal hand bags, made of best pin seal leather, 9 inches deep, silk lined and fitted. Values up to $5.00... **$2.95**

Second Floor.

Kid Glove Sale

6-button "Biarritz" slip-on glove, with strap wrist, black, tan and white, $1.35.

6-button "Biarritz" slip-on glove, plain wrist, in black, tan and white, $1.15.

2-clasp, light weight, real kid, white & colo. 1-clasp, medium weight street gloves, with heavy embroidered backs, white and tan. 1-clasp velvet finish, mocha in gray..... 1-clasp, English cape, P. X. M., tan only.. **$1**

Second Floor.

Shaped Corset Covers
$1.00
$1.50
$2.00

$1.50 *$2.00* *$1.00*

They are especially desirable for full figures, as they support the bust without injurious pressure, being carefully shaped and made of a firm, rather heavy linen. They are also very pretty, being trimmed with wide bands of linen lace.

Third Floor

November Silk Sale of Unusual Magnitude

All of the ill effects suffered by the growers of cotton of our southern states have been experienced even to a greater extent by the growers of raw silk in Japan and China. Raw silks are selling today at practically one-half and less than they were selling the latter part of July and beginning of August. We are the first in the field to adjust the prices.

40-inch black satin duchess, a beautiful quality in a soft chiffon finish—a very popular fabric. Priced, $1.15.

$4.50 quality black grenadine satin, a very soft satin for gowns which drapes beautifully. 42 inches wide; $2.95.

$2.00 40 inch black charmeuse satin, a very superior quality for dresses and blouses. $1.35.

$3.00 quality 44 inch black French chiffon taffeta; special, $1.95.

45 inch Stevens' gold edge black dress taffeta, $1.10.

36 inch white satin majestic, rich, lustrous soft finish, a real $2 quality, $1.45.

40 inch white chiffon satin for gowns, good weight and very supple, $1.85.

2,500 yards 44 inch fancy printed silk, taupe, mode, wistaria, navy, brown, rose and Alice blue ground with pretty floral and oriental designs; $1.50 quality, 75c.

40 inch new crepe meteor; white, black and a complete range of street and evening shades. This beautiful, soft silk fabric so popular for dresses for all occasions is a decided bargain at the sale price of $1.55.

$1.85 quality crepe de chine, 40 inches wide, new, clean, perfect crepe for negligees, blouses, and dresses, in black, white, and a full assortment of light and dark shades, $1.15.

$1.00 36 inch white habutai, the real, imported kind that launders so well; desirable for dresses, blouses and lining, 78c.

40 inch beautiful fancy crepe silks for dresses, blouses, linings and combinations, white and colored grounds with neat printed designs, $1.95.

36 inch silk plush, desirable for coats and capes, in brown, wistaria, mahogany, dark green and peacock blue. Well worth double the sale price, $2.95.

42 inch black chiffon velvet, new imported stock, very fine soft silk pile; $3.65.

42 inch imported black costume plush, all silk, soft, rich and elegant, $7.50.

Main Floor, Wabash avenue.

Corsets Specially Priced at $15, $7.50 and $3.50

The accompanying cut portrays a Rhea model at $15.00, built on entirely new lines, to give the tall angular figure long graceful outline. The top is made of silk tricot so shaped and the boning is so placed as to control the upper part of the figure, clinging perfectly to the body front and back, both seated and standing, and still be thoroughly comfortable. The lower part is made of a handsome soft broche, boned sufficiently to retain its shapeliness and mould the figure's lines into grace and beauty.

A splendid corset for a short, slender figure requiring medium height bust and slight incurve waist. The lower part of the corset is moderately long, the back very flat, made of dotted silk batiste, embroidered bow knots, sizes 20-28, $7.50.

A wonderful corset for large women. The bust is full and a good height at top to care for a heavy bust and shoulders. The skirt medium length with rubber insert in front to control the flesh while standing and insure comfort when seated. The graduated front clasp controls the flesh across the abdomen splendidly; made of soft finish coutil, sizes 24 to 36, $3.50. *Second Floor.*

Theaters Music Art Movies Autos Astronomy Almanack

Chicago Sunday Tribune

THE WORLD'S GREATEST NEWSPAPER.

NOVEMBER 1, 191.

VIII.

In the New Playbills

Plays That Come and Plays That Go.

VICISSITUDE is one thing at least that the theater holds in common with life, and so we have many changes this week in our dramatic establishments. The dismal French lady of letters who solaced her soul with the device

Tout lasse
Tout casse
Tout passe

must have learnt her little rhyme of desolation in an orchestra chair. Forbes-Robertson departs for other communities on his farewell itinerary, and Miss Grace George will occupy the stage whereon he played, to be followed herself in a fortnight by Miss Maude Adams. "Lady Windermere's Fan," grown dusty with disuse like the gonfalons of Florence the Republic, moldering in the vaults, disappears to be succeeded by "The Little Café," a carnival of tunes and jokes and dances. "The Yellow Ticket," that opulent exposé of Russian official depravity and cruelty to the Jew, fades from view, and in the Fayonian advent of Miss Charlotte Walker and "The Better Way" Mr. Powers will have his consolation. The Fine Arts, where Miss Annette Kellermann has been performing her ablutions via the film, rears again the oriflamme of the idea'd drama, and "Consequences," from Manchester, will be played for the benefit of the knowing minority. Miss Barrymore vanishes from the Majestic ere one can say of vaudeville "it lightens," and in place of her fine acting comes the exotic young woman known to the public as Anna Held's daughter.

Miss George has been ill treated by the dramatists since she earned in "Divorçons" the right to be called a star, and nothing since that has happened to her in the way of a successful play. She is recalled as an earnest comedienne of hard and brilliant qualities, skilled in the delineation of amusing felines. It is said that as the congenital fibber in "The Truth" she does much to bring the late Clyde Fitch from the oblivion to which his photographic superficialities sent him. Mr. Fitch was of the opinion that "The Truth" was his best play, and its performance here years ago by Miss Clara Bloodgood corroborated his judgment in many ways.

A Pittsburgh Odyssey.

Fortune and the playwrights have been unkind to Miss Walker, too, though she has a dramatist in her family—Mr. Eugene Walter, her husband, and the author of "The Better Way." A part of the flotsam of the Galveston flood, Miss Walker began her career auspiciously as a leading woman; but stellar aspirations supervening, she found herself on the outskirts, the heroine of mediocre melodrama. She will be tested in "The Better Way." Her patrician features and her melodious drawl must be lost in the impersonation of a Bavarian peasant woman, the wife of a puddler in the steel mills of Pittsburgh. Mr. Walter, in this drama, got his inspiration from Mr. Carnegie's millionaire spawn, taking for his theme the most spectacular of the idyls of that romantic band, and bringing it to a pious terminal.

Mr. Walter's unfit Crœsus foresakes his plain, but otherwise excellent helpmeet, for a theater woman and the fleshpots of New York. The ex-puddler becomes a famous debauché, bestowing jewels and vinous caresses at random upon the unrighteous. His obstinate Griselda, however, pursues him to the headquarters of his infamy, pitting her noble attributes against the voluptuous fascinations of musical comedy. Thrills are suggested by a scene in the divorce court, wherein Miss Walker, alone and friendless upon the witness stand, is accused of being illegally fond of a Lithuanian butler. At bay, she disowns her son's paternity, engendering, thereby, great confusion. Sobered up, finally, the wandering Pittsburgher eschews transgression, and his wife restores him to her red arms. This, according to the title, is the better way, though Mr. Walter in the literature preliminary to the play's presentation, admits that he may be wrong about it.

This Drama Is "Shavian."

Miss Horniman, who operates a stock company in Manchester, is desirous of becoming a factor in London theatricals. So whenever her Manchester ventures look good to her she puts together a special cast to act them in London. That is how "Hindle Wakes" reached that metropolis, and last spring the process was repeated in the case of "Consequences," which is to be shown at the Fine Arts theater on Nov. 5. Both plays won the attention of American importing managers because Miss Horniman's judgment proved good as to London.

"Consequences" and "Hindle Wakes" have nothing in common, however, beyond the process that put them into metropolitan view. The former is a comedy so sheer as a bid for laughter that some of the London critics were inclined to call it a farce. The author, H. F. Rubinstein, avows he is a disciple of George Bernard Shaw—an avowal which may account for the fact that the adjective "Shavian" figured in the reviews printed in all the London and most of the New York newspapers.

The comedy has to do with making fun of the traditional objections to the marriage of Jew and Gentile. Mr. Rubinstein finds that the objections are racial rather than religious or spiritual, and has his fun along that line. His chief characters are a rebellious daughter and a revolutionary son; she the Gentile and he the Jew. They agree to marry not because they have any belief that they are in love, but because marrying will prove that they are "independent of the existent social order." When their respective families, the Collinses and the Lipskis, withdraw all opposition to the marriage the affianced pair manifest their disgust by calling off the wedding.



MISS GRACE GEORGE in "The Truth." Blackstone.

MISS CHARLOTTE WALKER in "The Better Way." Powers.

MISS ALMA FRANCIS in "The Little Café." Illinois

News of Plays and Music.

Among the attractions of "The Little Café" is Miss Texas Guinan, who not so long ago was advertising herself as "God's masterpiece" in her business of selling a reducing nostrum to the adipose.

The notion that "It's a Long Way to Tipperary" is anybody's property for the stage is evidently wrong. The rights in the song appear to belong to Charles Dillingham for "Chin Chin." His claim is so well founded that he was able to stop Bernard Granville from singing it in "Dancing Around."

Part of Sargent Aborn's Tuesday visit to Chicago was devoted to adjusting the terms whereby the Century Opera company and Mlle. Pavlowa and her Russian ballet troupe will combine on Dec. 18 to take the place of the annual charity ball for the benefit of the Lying-In hospital. Mr. Aborn was not keen for an arrangement that should interrupt his opera season of eight weeks, even for a night, when the interruption would mean dividing attention and advertising another attraction. Mr. Rabinoff, too, did not enthuse at the prospect of having the dancer make her first Chicago appearance of the season in conjunction with another attraction. Guy Hardy, associate manager of the Auditorium, served by turn as the representative of the opera company, of the dancer, and of Mrs. Kellogg Fairbank, head of the charity ball committee, and managed an adjustment that met with the approval of all concerned. By its terms Mrs. Fairbank buys outright the performance for that evening by the opera company (the arrangement comprehending the rental of the theater, too), and also buys outright the Pavlowa performance, including the services of the dancer's special orchestra of twenty-two players. The officers of the First regiment promptly agreed to a cancellation of her contract for the use of their armory for the ball, which had been planned for that date. The Auditorium programs will open with the Century company's performance of "I Pagliacci," with a selected cast, and will include a two hours' bill of dances by Pavlowa and her associates.

Miss Laurette Taylor, on the occasion of her London premiere of "Peg o'My Heart," found the audience in conflicting moods. One part wished to laugh at the comic lines, but was restrained by the hissed "Sssh!" of the other half, made up of persons who were afraid that laughter would drown the players' voices in the ensuing speeches. She mistook the admonitory "Sssh!" for disapproval and nearly fainted from fright in act I. Called before the curtain and asked to speak after act II., she said: "Those who feel like laughing at the bright lines may do so. There is not the slightest danger that I or anybody else in the cast will speak through a laugh." Her personal success in London has been enormous; but it is not the belief that the play itself will carry through a long run.

Among the new songs and scenes which the Messrs. Burkhardt and Collins have put into their La Salle piece, "One Girl in a Million," is a number called "Moonlight on the Rhine," sung by Miss Eva Fallon and the chorus.

Max Reinhardt is said to be responsible for keeping some of the Berlin theaters open by inducing their managers to keep the actors at work for $25 a month, regardless of their professional standing.

Wilton Lackeye is to be in his original part in a performance of "The Pit" for the movies. The wheat pit scenes, he writes, are to be taken in the Chicago board of trade.

Clifton Crawford, back from London, is to be Miss Emma Trentini's chief associate in an imported operetta called "Polish Blood." The title will, it is expected, will be changed.

Miss Madeline Traverse, the flashing brunette who played the part of the confidence woman in the Chicago cast of "Seven Keys to Baldpate," is to be the Olivia of Miss Nellson-Terry's "Twelfth Night" cast. Eben Plympton is to come once more out of retirement to play Sir Toby Belch.

Mrs. Campbell, having carried Shaw's "Pygmalion" to popular success in one of Broadway's too-far-up-town theaters, is to be transferred to a playhouse in the heart of New York's theatergoing district.

Henry L. Higginson, long known as the chief pecuniary backing of the great Boston Symphony orchestra, has explained that he will provide in his will for a $1,000,000 endowment of the organization. Maj. Higginson has for years been making up a $60,000 annual deficit, and has to date spent about $900,000 on the orchestra.

"Polygamy" is the title of a new play by Miss Harriet Ford and Harvey J. O'Higgins, who wrote "The Dummy," and, with the assistance of Detective Burns, "The Argyle Case." William B. Mack, out of Chicago view since the first engagement of "Within the Law," is to be in "Polygamy." So is Miss Chrystal Herne.

Andreas Dippel's experiment with opera-comique in New York City is evidently successful so far as his first production is concerned. "The Lilac Domino." The reviews, most of which were written by the critics of music rather than by those of the drama, were without exception highly laudatory. Two of his new singers also came into flattering notice in print—Miss Eleanor Painter, who has been singing in grand opera in Germany, and Wilfrid Doughitt, a baritone from England. George Hamlin, the Chicago tenor, was present at the premiere and came back to the city Friday to say that Mr. Doughitt is the best romantic baritone heard on the American stage in a generation. Mr. Dippel, patently, had a catholic attitude toward the stage in making up his company, for the personnel is found to include a Metropolitan opera house singer in Miss Jeanne Maubourg, a jester from the varieties in John E. Hazzard, and a former La Salle opera house comic in Robert O'Connor.

Cleofonte Campanini, director of the Chicago Grand Opera company, has returned to the United States.

Miss Janis is to act for the films. "The Slim Princess" will be her vehicle.

Martin Harvey is, he announces, coming to the United States to act his repertoire, which includes "The Only Way," "Hamlet," and "Pélléas and Mélisande." He toured last season in Canada. He visited this country about eleven years ago and was far from successful.

Miss Ina Claire, whose popularity in London is said to have equaled that of Miss Elsie Janis, is back in the United States. As there is so little doing in the way of musical comedy, it is expected that she will find employment in the varieties.

By order of the court George Gibbs Mansfield now receives $500 yearly from his father's estate. He goes to school in New York and lives in New London, Conn., with his mother, Mrs. Susan Hegeman Mansfield.

"Life" Is a New York Imitation of Drury Lane.

By Burns Mantle.

NEW YORK.—[Special Correspondence.]—Ever since he played an honest plumber in "After Dark" William A. Brady has wanted to do a really big American melodrama in America. At least so we are told. And two years ago, when "The Whip" was brought over from Drury Lane and scored so tremendous a success here, his ambition was revived in force.

This season he has seen it accomplished. Last Saturday night at the Manhattan Opera house Mr. Brady staged a really colossal affair called "Life," in which Thompson Buchanan, a sane youth among playwrights, has frankly attempted to do an American story in the Drury Lane style, and Mr. Brady has as frankly tried to improve upon the pictorial effects that have made the famous English theater known the world over.

The result is to the credit of both. "Life" is a bargain sale in melodramatic materials, but the selection is excellent and most of the articles all the better for having been used before.

There is the college hero, for instance, a curly headed, brown eyed youth with a poor but honorable athletic past, looking forward eagerly to a future filled with action and adventure. Being a remnant cannot harm him so long as he strokes Yale's best crew.

And the bank president's daughter, who is the heroine. Certainly age cannot wither nor custom stale her usefulness to melodrama. When the college hero kisses her between the tallyho and the boathouse, just before the Yale-Harvard boat race, and just after her father's junior partner (a wild but subtle youth) has asked for her hand, does it matter that as a heroine she is a bit frayed at the edges? No. It adds rather to her promised reliability.

The story in which these three figure is also familiarly interesting. When the junior partner sees how thing are going with the hero and the banker's daughter he plots to prevent their marriage and to keep them apart. He has the young man accused of stealing $100,000. When this charge fails to hold he (the villain) shouts the banker and lays the crime at the hero's door. After which he railroads him toward Sing Sing and the chair.

But the hero is not without resource. He escapes from Sing Sing in a motor car that, with the scenery moving rapidly in the other direction, appears to cross the stage at the rate of seventy miles an hour, curls his hair to complete his disguise, and starts for Mexico, arriving in El Paso at, say, 10:45. With three-quarters of an hour to go he fights

(Continued on third page.)

Playbills of the Week.

Powers'—"The Better Way," the most recent play by Eugene Walter. This is the drama which for a long time was referred to in print as "A Plain Woman." It is a dramatization of the social phenomena resulting from the interest of wealthy husbands in chorus girls. Miss Charlotte Walker is the actress of the chief part, the discarded wife. This evening.

Blackstone—Miss Grace George in Clyde Fitch's play, called "The Truth," which was written for and for a time engaged the especial talent of the late Clara Bloodgood. Mr. Fitch is said to have regarded the play as his best achievement. Miss George, from all accounts, was definitely successful last season in the part of Becky Garder in the New York City revival. Tomorrow evening.

Illinois—"The Little Cafe," a musical comedy of Paris, setting by C. M. S. McLellan, who took his plot from a like named farce by Tristan Bernard. The music is the work of Ivan Caryll. John E. Young, a La Salle comedian of the Askin régime, has the chief part—that of a waiter who is compelled to continue in his vocation even after he falls heir to a large fortune. This evening.

Fine Arts—"Consequences," a comedy which treats satirically of the question of marriage between Gentiles and Jews. H. F. Rubenstein wrote it for the Horniman company, which produced it successfully in Manchester and London. Miss Mary Servoss, Miss Fania Marinoff, Horace Braham, Herbert Druce, and Elliott Dexter are to act in it. Thursday evening.

Auditorium—"While the City Sleeps," melodrama written in the primary colors, with an honest patrolman and his equally honest chief as protagonists of the theory that some of the police of a great city—at least of Chicago—are honest. It is being acted to cheering, delighted, "capacity"-crowds [for the benefit of the Policemen's Benevolent association] by Miss Jessie Glendinning, Frank Sheridan, Miss Mattie Ferguson, Rodney Ranous, and many others. Second week.

Garrick—"Peg o' My Heart," with Miss Peggy O'Neill as the unwitting heiress. Twentieth week.

Olympic—"Potash and Perlmutter," made worth while by the acting of Barney Bernard and Alexander Carr. Eleventh week.

Grand Opera house—"Under Cover," with H. B. Warner as a very slick federal officer. Tenth week.

Cort—"A Pair of Sixes," farce of situations, with Frank McIntyre heading the cast. Fourteenth week.

La Salle Opera house—"One Girl in a Million," musical comedy writ for this theater by authors with experience in entertaining its clientèle. A "second edition" brings Miss Ada Lewis into the cast, which is headed by Miss Eva Fallon and Felix Adler. Ninth week.

Princess—"Today," showing the finish of an erring wife. Good acting by Arthur Byron, Miss Bertha Mann, and Miss Margaret St. John. Sixth week.

Little—"Sundry Lovers," being a program of three one act plays.



MISS ETHEL JACKSON in "A PAIR OF SIXES" at the Cort



MISS VIVIAN MAYO in "DAMAGED GOODS" at THE CROWN



MISS IDA ST. LEON in "HELP WANTED" at the NATIONAL

MISS JEAN JOMELLI SINGING at the PALACE
PHOTO © MARCEAU

Making Hits in Failures.

THE press agent of "While the City Sleeps" asked Miss Jessie Glendinning the other day for "something for the papers—a list of the plays you've been in and of the parts you've played." She replied:

"The list is very, very long, and, I fear, not a bit interesting. It is not that I don't remember every play and every part; but I think I'm the only being in this wide world who does remember them! I'm never out of an engagement—at least, never for more than a week or so at a time; but I'm forever and forever rehearsing in new plays. I've spent enough money on new clothes for new plays which were taken off after a week or two to finance the losses of the war in Europe!

"At the start of this season, for example, I put together a beautiful special 'wardrobe' for 'The Prodigal Husband,' in which I had the chief feminine part in support of John Drew. When the question of my salary for the 'road' came up Mr. Frohman asked me if I would at all mind stepping out and let the part go to Miss Martha Hedman, who had an unfortunate start of her career as a star through the fact that her play, 'The Heart of a Thief,' ceased to beat after a 'run' of six nights. Mind? Not a bit of it! I had had the part in Broadway and made a hit; and I've been in the theater long enough to have some sympathy for a manager stuck with a playless star on his hands.

"I stepped from my part with Mr. Drew at the last New York performance, last Saturday evening, into a train for Chicago—and, arriving here to rehearse, was told that not a rag of my pretty 'wardrobe' would serve for 'While the City Sleeps,' and that I must find time to go to the dressmaker's, although I had just a week to get us in the new rôle.

"The newspapers credited me with a big personal hit last season in 'A Little Water on the Side,' in which I was William Collier's leading woman. The play lasted a few weeks only. I still glow with pride when I recall the nice things the critics said about me when I acted with Mme. Kalish in Percy Mackaye's 'Sapho and Phaon'—and the play was taken off before the ink was dry on the newspapers carrying the reviews. Then there was 'The Lilac Room,' in which I was with Miss Amelia Bingham. The critics said the play was worth while if only for me—and then the vans backed up to the stage door and took it away to the storehouse!

"Of course, there was 'The Servant in the House'—that was a success; but, then, I didn't get the part of Mary until the public had stopped caring who was in the cast."

Gossip of the Stage.

Eddie Foy figures in the courts as defendant in a suit brought by his sister, Mrs. Mary A. Boyle, for $15,000 for the support of Mr. Foy's daughter by a former marriage, Catherine Fitzgerald aged 20.

Jerome K. Jerome has joined the colony of English dramatists in America. He is here to give readings from his books and his tour will extend to St. Louis.

Chicago, Oct. 23.—[To the Dramatic Editor.]—In your columns recently there appeared a letter from Mr. A. D. Goldberg, stating that Mr. George Broadhurst is not the author of "Today," now playing at the Princess theater. Mr. Goldberg also states that "Abe Shomer" is the author, and that "Mr. Brady refused to produce it unless Broadhurst's name appeared as part author." May I be permitted to state that "Today" was adapted for the English speaking stage by Mr. George Broadhurst from an original Yiddish drama by Mr. Abraham Schomer, and that Mr. Schomer's name and Mr. Broadhurst's appear on the program and elsewhere as joint authors. Also to state that Mr. Brady has no connection whatever with "Today."

Mr. Goldberg's statement that "the play was taken from the first act of "The Spendthrift," with the scene of the third act of "Elevating a Husband," and finished with Jacob Gordon's fourth act of "The Tree of Knowledge," is too ridiculous to require refutation. Yours very truly,
KILBOURN GORDON,
Representing "Today."

Harry Lauder is putting himself on record as opposed to the so-called "imitations" of him, save "when the mimic is a genius at that sort of thing. Cecelia Loftus is a genius. So is Elsie Janis. I may add that if either young woman has imitated me I have never heard her." Mr. Lauder in his resentment refused to avail himself of the philosophical attitude of N. C. Goodwin, who some years ago, after witnessing an alleged imitation of him in a scene from "A Gold Mine" by an aspiring young actor, left his seat with this remark: "Well, if that is an imitation of me, one of us is rotten." This anecdote was repeated to Mr. Lauder by a San Francisco reporter, and evoked this retort from the Scotsman: "Mr. Goodwin, perhaps, was in doubt about himself; I am not. I have seen perhaps twenty of these so-called 'imitations of the great Scotch comedian, Harry Lauder, whom you all know well.' They're always applauded frantically, proving that the applauders have never seen me—and proving also, I fear, that they never will."

Jack Lait's new play, "Thumbs Down," has been tentatively accepted for production by the Liebler company. A condition is that a certain well known player, a star, selected by the author, shall be engaged for the chief man's part.

The Garrick club of Lake Forest college will produce on Friday and Saturday, Nov. 6 and 7, at the Durand Art institute, Lake Forest college, four new English plays—"Come Michaelmas," by Kebie Howard; "Made Absolute," by Judge Parey; "The Price of Coal," by Harold Brighouse, and "The Upstroke," by J. F. Newbolt. Three of these have been revised for American setting by members of the club. Prof. John M. Clapp is the director.

Another "turn" listed is billed as the "Marconi Brothers with their wireless orchestra."

Colonial—Miss Isabel Patricola, who had such great vogue in the heyday of the cabarets, will be at the top of the mixed program for the entire week.

McVicker's—A. C. Anson, the ex-hero of Chicago baseball, in a monologue; Tom Nawn, in his "Pat and the Genii" farce; and a sketch called "Love in a Sanitarium" are named as most important of the new week's features.

American—Fred Dupres leads the bill until Thursday, when James Grady will come in a sketch called "The Toll Bridge."

Willard—Miss Bessie Kaplan, the soprano, will be at the top of the program all week.

Columbia—A troupe called The Dreamlands will provide the program of "burlesque."

ONE WEEK THEATERS.

National—Jack Lait's play, "Help Wanted," one of the marked hits of last season in Chicago. Miss Ida St. Leon has the part of the persecuted stenographer; Lynn Pratt is the actor of Henry Kolker's original part of the sybaritic Scott.

Crown—"Damaged Goods," by a company equal in all respects to that which played at the Blackstone.

Imperial—"One Day."

Victoria—"Excuse Me!"

BURTON HOLMES.—

Orchestra hall—Burton Holmes will give his travelogue called "Germany to Austria" Wednesday and Friday evenings and Saturday afternoon. He will repeat his "Ireland" next Sunday afternoon by request. The series will end next week with "The Allied Powers."

VAUDEVILLE.

Palace Music hall—Bickel and Watson in their grotesque "turn" as tramp musicians, and Mme. Jeanne Jomelli, a grand opera singer, will head the bill, starting tomorrow. Edwin Stevens and Miss Tina Marshall, in a sketch; Chick Sales, in "A Country School Entertainment"; Carlos and Mrs. Sebastian, the dancers; and Albert Rebla, a juggler from abroad, are others.

Majestic—Tom Lewis, the fat comedian of "Little Johnnie Jones" and "The Yankee Prince," will billtop here in a sketch of baseball interest called "Brother Fans." Miss Liane Carrera, identifiable as the daughter of Anna Held, will be seen and heard with a chorus of girls in a sketch which has music by Irving Berlin. W. C. Fields, the comic juggler; Charles Grapewin and Miss Anna Chance, in a new farce called "Poughkeepsie"; Miss Elsa Ruegger, the 'cellist; the three Leightons, dancers; and the Meyakos sisters, Japanese acrobats and soubrettes, will be in the program.

Great Northern Hippodrome—"The Fair Co-Eds," a "girl act," will be the headline feature of the new program.

ILLINOIS JACKSON BLVD. NEAR MICHIGAN AVE.
OPENING TONIGHT AT 8
MATS TUES. (Election Day), WED. AND SAT. AT 2
FORTUNE KNOCKS AT EVERY MAN'S DOOR AND THAT DOOR OPENS INTO "THE LITTLE CAFE"!
JUST TAKE THIS TIP!
This man is a waiter. He's got to wait. But don't you be a "waiter." Help yourself to the good things of life when you can, and the quintessence of all that is bright and gay in this life will be found in "THE LITTLE CAFE."
THE BIGGEST OF ALL MUSICAL COMEDY TRIUMPHS.
Klaw & Erlanger's Mirthful Musical Comedy Masterpiece,
THE LITTLE CAFE
Book and Lyrics by C. M. S. McLellan. Music by Ivan Caryll.
CAST AND CHORUS OF 100
F. Wight Neumann announces Joint Recital BLOOMFIELD ZEISLER Sunday Aft., Nov. 15
Next Sunday Afternoon at 2:30

EVERY THEATER-GOER
Who is weary of the suggestive and the coarse plays of the present moment will welcome tonight at POWERS' THEATER, Eugene Walters' latest and sparklingly brilliant play, THE BETTER WAY, with CHARLOTTE WALKER and carefully selected company of players, for it is not based on vulgarities for either its drama or humor. IT IS A PLAY FOUNDED ON REAL LIFE—AMERICAN LIFE—the story of a WOMAN who gives all to the MAN she loves, and to whom she sticks through many trials. The WOMAN is one who has the quality to make one grit one's teeth and surmount all obstacles.
Matinee Election Day and Wednesday. Best Seats $1.

AMERICAN MUSIC HALL Wabash Ave. and Peck Court.
MATINEES WED. & SAT.
SPECIAL MATINEE ELECTION DAY, $1.00.
PRICES: EVENINGS, $1.50, $1.00, 75c AND 50c. 500 SEATS ON MAIN FLOOR AT WED., SAT. AND HOLIDAY MATS. AT $1
"THE AMERICAN MUSIC HALL OFFERS MORE FOR THE MONEY AND IT OFFERS THE BEST."—CHICAGO AMERICAN.
The Distinguished Emotional Actress
HELEN WARE
—IN—
THE REVOLT
By EDWARD LOCKE
THE WOMEN ARE COMING IN CROWDS TO SEE WHY SHE REVOLTED, AND THEY ARE STANDING BY HER IN HER REVOLT.

THE PUBLIC IS WITH US!!!
The bewildering, brilliant throng at the OPENING of
GUYON'S DREAMLAND
VAN BUREN AND PAULINA STREETS
Last night, silences forever any doubt as to whether or not the public want
CLEAN DANCING
We suspected and felt we had the sympathy of a certain percentage of the Dancing Public but never dreamed of the overwhelming endorsement last night's attendance proved conclusively was ours.
MATINEE THIS AFTERNOON AT 3
RECEPTION TONIGHT AT 8
SPECIAL LADIES' CHOCOLATE PARTY
Next THURSDAY Evening, November 5th
Girls!!! Think of it!!! A box of fine chocolates.
ABSOLUTELY FREE!!! To every lady.
OPENING INSTRUCTION CLASS, Tuesday Evening, Nov. 3rd, at 8 P. M. Classes every Tuesday thereafter at 8 P. M.
Receptions: Thursdays, Saturdays, Sundays. Special Mat. Sundays at 3.
ALSO VICTORIA HALL, WESTERN AVE. and MADISON
Receptions: Thursdays, Saturdays, Sundays. Instruction Classes: Mondays, Wednesdays

CORT EVES. AND SAT. MAT. 50c TO $1.50. MAT. WED. 25-50-75-$1
Phone Central 10
It laughs cost $1 each, only millionaires could afford to see H. H. Frazee's
A PAIR OF SIXES
FUNNIEST FARCE IN THE WORLD

20th Great week of
Peg O'My Heart
at the Garrick
$1 MAT WED
$1 MAT THURS
The play that has Everything

PALACE
Supreme Vaudeville
Last time To-Day (SUNDAY) TRIXIE FRIGANZA
JACK WILSON—AVON COMEDY 4
Week Commencing MONDAY, Nov. 2
BICKEL & WATSON
Who Made Ziegfeld's Follies Famous
MADAM JEANNE JOMELLI
Prima Donna, Metropolitan Opera Co.
WHARRY LEWIS QUINTET
EDWIN STEVENS
Assisted by TINA MARSHALL
CHADWICK TRIO
Mr. & Mrs. CARLOS SEBASTIAN
IN THEIR LATEST DANCES
JONES & SYLVESTER | ALBERT REBLA
CHICK SALE
With His Country School Entertainment
MATINEE EVERY DAY
15c to 50c. Except Sat. and Sun. Nights—11, 2, 5, 8, 10. Tel. Randolph 7200
SMOKING IN BALCONY

BLACKSTONE
TWO WEEKS COMMENCING TOMORROW NIGHT
SPECIAL MAT. TUESDAY (Election Day)
REGULAR MATS. WED. AND SAT.
WINTHROP AMES PRESENTS
GRACE GEORGE
IN CLYDE FITCH'S MASTERPIECE OF SPARKLING COMEDY
The Truth
(From the LITTLE THEATER, New York)
F. Wight Neumann announces Joint Recital BLACKSTONE THEATER
Today at 3:30
Mme. Matzenauer
and
Ferrari-Fontana, Tenor
Metrop. Opera

MAJESTIC
The Amusement Center of Chicago
AJESTIC
LAST TIMES SUNDAY
ETHEL BARRYMORE
MLLE. VADIE
AND A GREAT COMEDY BILL
MONDAY, NOV. 2D
A JOYOUS COLLECTION OF VARIETY FEATURES
For the Base Ball Contingent
"BROTHER FANS"
With
TOM LEWIS
A RIOT OF FUN
LIANE CARRERA
ANNA HELD'S
VIVACIOUS DAUGHTER
With Her Brilliant Company of Singers and Dancers
W. C. FIELD
Internationally Famous Silent Juggler
CHAS. GRAPEWIN
and
ANNA CHANCE
In a Screaming New Farce
ELSA RUEGGER
The Famous Cellist
PALLENBERG'S BEARS
THREE LEIGHTONS
MEYAKOS SISTERS
CUMMINGS & GLADDING
PRICES, 15-25-50-75. Mats., 15-25-50, except Sat. and Sun. Telephone 6460 Central.

Princess
"TO-DAY"
Extra $1 Mat. Tues. Election Day Thurs. Mat. $1
7th Big Week of the Broadhurst-Schomer Success!
The Play with the Punch

ORCHESTRA HALL
Tomorrow Ev'g at 8:15
FIRST AMERICAN CONCERT of the Season
By the CHICAGO SYMPHONY ORCHESTRA
With Mr. GLENN DILLARD GUNN Conducting
CHRIS ANDERSON Baritone Soloist
PASQUALE TALLARICO Piano Soloist
POPULAR PRICES, 25c, 50c, 75c.

Fine Arts THEATER
STARTING Thursday Night
SEATS READY TOMORROW
Prices: Nights & Sat. Mat., 1.50, 1.00, 75c
Pop. Thurs. Mat.: Best Seats, 1.00
The Regular Season of This Playhouse Will Be Opened with the New Comedy of
"Consequences"
LAUGHING MATTER
The Play, Brilliantly Successful in London and New York, Will Be Acted by
Miss Mary Servoss — Mr. Elliott Dexter
Miss Fania Marinoff — Mr. Horace Braham
Miss Saba Raleigh — Mr. Leonard Mudie
Miss Winifred Harris — Mr. Gaston Mervale
Mr. Herbert Druce
Fine Arts Theater F. Wight Neumann announces PIANO RECITAL CAROLE ROBINSON Sunday 3:30, Nov. 9

Green Mill Winter Gardens
BROADWAY AND LAWRENCE AVE.
Public Dancing Every Eve.
Table d'hote dinner Special Sunday dinner, 12 to 6 p. m., $1
MRS. RALPH HERZ
will appear every evening in exhibitions of the latest society dances; also MISS HAZEL WALLACK and WALTER STEPHANY. They will dance with our patrons by request.
AFTERNOON TEA every Tuesday, Thursday and Saturday. Free Instruction.

ROLLER SKATING—COLISEUM
Three Sessions Daily
Week Com. Nov. 1st, Afternoon and Evening
Fancy Skating by DE SYLVIA
The World's Master Skater.
Popular Songs by MISS FLO JACOBSON
On Monday and Friday Nights.
FIRST CAVALRY BAND.
New Richardson Skates. New Maple Floor
INSTRUCTION FREE.

Jones, Linick & Schaefer's American Ashland & Madison
Fred Dupres | Change Mon. and Thur. Vaudeville—Always Six Big Acts.

Loew's Empress 63rd - Halsted
Change of Show on Thur. 6 Big Acts.
Biggest Show on South Side.

Jones, Linick & Schaefer's Willard 51st and Vaudeville
Calumet Other Big
BESSIE KAPLAN | 10c, 15c & 25c | Acts

NATIONAL ALL WEEK, STARTING MATINEE TODAY
JACK LAIT'S HELP WANTED
NEXT WEEK—"EXCUSE ME"

Chicago Little Theatre Fourth Floor Fine Arts Bldg.
SUNDRY LOVERS
$1 Mats. Thurs., Sat. Wed. & Fri. Eves., 50c.

BURTON HOLMES
HIMSELF
ORCHESTRA HALL This Week | WED'DAY EVE. FRIDAY EVE. SAT'DAY MAT.
GERMANY AND AUSTRIA
Extra NEXT SUNDAY Afternoon IRELAND
POPULAR PRICES—25c to $1.00

Orchestra Hall CHICAGO SYMPHONY ORCHESTRA Frederick Stock, Cond'r
FRIDAY at 2:15 SATURDAY EVE'G at 8:15
JOSEF HOFMANN PIANO SOLOIST

ORCHESTRA HALL
5 Weeks Beginning Nov. 18
NEWMAN TRAVELTALKS
"Bringing the World to You"
EGYPT Wed. Eve., Nov. 18
Holy Land-I Fri. Eve., Nov. 20
Holy Land-II Sat. Mat., Nov. 21
Wed. Eve., Nov. 25
France and the War Fri. Eve., Nov. 27
Sat. Mat., Nov. 28
BERLIN Wed. Eve., Dec. 2
Fri. Eve., Dec. 4
Sat. Mat., Dec. 5
Wed. Eve., Dec. 9
Fri. Eve., Dec. 11
Sat. Mat., Dec. 12
Wed. Eve., Dec. 16
Fri. Eve., Dec. 18
Sat. Mat., Dec. 19
Course Tickets $6 Mon. Nov. 9
$4; $3; $2.50. Mail Orders Now.

UNDER COVER
WITH H. B. WARNER
BY ROI COOPER MEGRUE
10th BIG WEEK
A SURE FIRE HIT
AT GEO. M. COHAN'S GRAND
PRICES EVENINGS & SAT. MAT. 50c TO $1.50 WED. MAT. POP. SEATS $1.00

SUNDAY EVENING CLUB
ORCHESTRA 8 P. M.
Speaker Nov. 1.
Madame Vanaervelde
Antwerp, Belgium.
"Tragedies of the Great War."
Choir of 100. Noted Soloists.
Organ Recital at 7:40. SEATS FREE.
VISITORS IN CITY SPECIALLY INVITED.

OLYMPIC
POTASH AND PERLMUTTER
A. H. WOODS'
TITAN OF COMEDIES
Reg. Mats. Wed. & Sat.
BIG EXTRA MATINEE
ELECTION DAY (TUESDAY)
Election returns read from the stage between acts Tuesday night.
AUDIENCES ECSTATIC
—Hammond, Tribune.

STUDEBAKER
Mgt. Jones, Linick & Schaefer
Paramount Feature Films
—JOHN— BARRYMORE
In the Funny, Rollicking Farce
THE MAN FROM MEXICO
Funniest Motion Picture Ever Shown
11 A. M. to 11 P. M. 15c and 25c

MIDWAY
Winter Gardens
Management of James T. Clyde
Cottage Grove at 60th Street
DINE—DANCE—SUP
Restaurant open Noon to 1 A. M.
Calendar of Special Features for the Week:
Sunday:
Special Table d'Hote Dinner, $1.00
From 1 p. m. to 4 p. m.
MONDAY—POPULAR NIGHT
ADMISSION FREE
Special Table d'Hote Dinner, $1.00
Tuesday—Tea Dance 4 to 6 p. m.
Wednesday Night—Carnival Night
FAVORS—FUN—FRIVOLITY
Thursday 10:30 p.m., Guests' Dancing Contest
AWARD OF CUP
4 to 6 p. m., Afternoon Tea Dance
Saturday—Tea Dance, 4 to 6 p. m.
Exhibition and General Dancing after 8 p. m.
For Table Reservations phone Englewood 500

JONES, LINICK & SCHAEFER'S
COLONIAL
CONTINUOUS VAUDEVILLE
11 A. M. to 11 P. M. 10c, 15c, 25c
COMING MONDAY
Chicago's Own Isabel
PATRICOLA
10 BIG HEADLINE ACTS ALWAYS 10
New Show Every Mon. and Thur.

Fine Arts Theatre
Amy Emerson Neill
—VIOLIN RECITAL—
SUNDAY AFTERNOON Nov. 1st AT 3:30 P. M.

COLLEGE INN—NIGHTLY
HEAR ORCHESTRA DIRECTED BY
MR. WALTER BLAUFUSS
FEATURE THE GREAT ONE-STEP
"PICK A CHICKEN"

VICTORIA SHEFFIELD and BELMONT
Matinee Today—2:30 P. M.
The Biggest Comedy Success of the Day EXCUSE ME
Next Week—DAMAGED GOODS

SHE HAS 'EM COMING!
Jones, Linick & Schaefer's
LA SALLE
Every Night 50c to $1.50 | MATS. Tues., Thurs., Sat., Sun. 25c-$1
Matinee Every Sunday at 3
Chicago's Popular MISS | NEW FUN TUNES FACES | 8TH BIG WEEK
ONE GIRL IN A MILLION
The Singing Fun-Maker Felix Adler And 50 Musical Comedy Companions
GIRLS GALORE
Book by Addison Burkhardt & Chas. Collins. Music by Addison Burkhardt & Frieda Hall.

COLUMBIA
Clark Near Madison
BURLESQUE
TWICE DAILY ALL WEEK
DREAM LAND BURLESQUERS
With
WILL H. WARD, JOE BURTON
THE ALPINE FOUR
INEZ DE VERDIER
AND CHORUS OF CLASS
NEXT—HASTINGS BIG SHOW

JONES, LINICK & SCHAEFER'S
McVICKER'S
CONTINUOUS VAUDEVILLE
New Show Mon. & Thur.
Coming Tomor. | Miniature Musical Comedy —FIFTEEN PEOPLE—
"Love in a Sanitarium"
Tom Nawn & Co.—The Rose Troupe
CAPTAIN ADRIAN C. ANSON
TEN OTHER BIG ACTS
11 A. M. to 11 P. M. 10c, 15c, 25c

MATINEE TODAY, 25c, 50c and 75c.
Crown All this week Richard Bennett's "Damaged Goods"
Next Week—HELP WANTED.

IMPERIAL Matinee Today 2:30
GLYNN ONE DAY
NEXT—Wm. A. Brady's HINDLE WAKES

The Rehabilitation of the Stage Jew

By Barney Bernard.

THERE was when the Jew brought some of the greatest poetry the world has known on to the stage. Shakspeare's Shylock, although discovering the malevolent attitude of the world toward the Hebrew race, yet gave rise to some of the most beautiful poetry the bard of Avon wrote. Barabas in Kit Marlowe's "Jew of Malta," brought another burst of poetry and dignity to the floor of the theater.

After this came a period when the race



BARNEY BERNARD

was Simonized and buffooned, even Shylock being played as a low comedy rôle with red shock wig and clownish clothes for more than a hundred years, until Charles Macklin restored him to the boards as "the Jew that Shakspeare drew." But his restoration and rehabilitation was short-lived, for after Macklin's brave effort he sunk into the butt of the clowns and harlequins.

For a hundred years or more he hardly appeared upon the stage except in revivals of the older plays.

Then came the day of Scott's "Ivanhoe" with Isaac of York and Rebecca, his daughter, to give again the dignity and nobleness of the race their meed of recognition. Dr. Rosenthal's "Deborah," although it presented the detestable Nathan, gave a beautiful glimpse of the women of the race in the noble but vengeful heroine.

Again there was a fall in the presentation of the Jew on the stage, except in burlesque and extravaganza, where he was kicked about, given exaggerated and unsightly makeup and costume, and represented the lowest type of comedy.

Rising a bit from this came his imitation into the black hearted villains of the stage, Fagan in Dickens' "Oliver Twist," Lazarus in "The Black Flag," the murderer in "The World," and other "heavy" rôles in the melodrama of the mid-Victorian period.

"Sam'l of Posen" made him a little more human, and twenty years later David Warfield's "Auctioneer" created a new stage Hebrew.

Poetry once more gave acclaim to the race in Thomas Bailey Aldrich's "Judith of Bethulia," which the dark beauty of Julia Arthur illumined for a time, and later Ella Wheeler Wilcox made a setting of the contention between Vashti and Esther for the favor of Ashuerus in the poetic "Mizpah," produced with much splendor by Charles Frohman ten years ago.

In recent days there has been more of the real characterization of the race. Augustus Thomas' "As a Man Thinks"; Zangwill's "The Melting Pot" and "Children of the Ghetto"; Louis Napoleon Parker's "Disraeli"; Michael Morton's "Yellow Ticket," and now Montague Glass' "Potash and Perlmutter" have brought about a complete revulsion of attitude on the part of the public toward the stage Jew.

I am indeed very happy to have had the opportunity of creating the part of Abe Potash, for I consider the rôle really representative of the wonderful Jewish race which has maintained its identity for 5,000 years through all sorts of persecutions and wanderings, with seldom a country to call its own, with hatred and oppression its portion in the lands where its people have found shelter.

Mr. Potash is typical of the present day Jew whose mind and ideas have broadened under the genial influence of American liberty after a boyhood spent in the Ghetto of some Russian town, where contumely and abuse have been his early portion. The big heartedness of the man, his love for his own people, and his devotion to his family appeal very strongly to me and make me glad that I am able to project him over the footlights and into the minds and hearts of the public.

I think the day of the ultra-comic Jew on the stage—the Jew with the exaggerated nose and splay feet—is gone, and I hope that my Abe Potash has helped along with this good work of giving the people an idea of the real Hebrew as he lives, breathes, and exists today.

BARNEY BERNARD.

"Life" in New York.

[Continued from first page.]

a duel with the pursuing villain on horseback, makes a last stand with the familiar old last round of ammunition in a stockade, and is finally rescued by the detective who convicted him, but became his friend when he learned of the mistake he had made.

The strictly modern note in "Life" is the introduction of the movie as a plot conductor. Between acts, while Mr. Brady and the boys back stage are changing the scenery, moving pictures are thrown on a scene curtain showing how the plot advanced from where it was to where it will be resumed when the curtain is lifted.

Just now it is the fashion to see "Life" and cheer. The villain is properly hissed, the scenery generously applauded by large and, as the saying is, fashionable audiences.

We are still on the subject of life when we consider Mr. Louis N. Parker's dramatization of "David Copperfield," now at Wallack's. "The Highway of Life," he calls this version (in order to have a title he may copyright, since the copyright on the book has run out), and it is presumed to follow, I suppose, the highway of David's life in all its too numerous ramifications. But it really is the customary string of episodes that serve as an excuse for drama in most attempted dramatizations of Dickens.

It catches David after he has been articled to Mr. Spenlow in England and has fallen in love with Dora, though Dora is never seen. He is back in Betsey Trotwood's garden on a visit. He goes to London to meet Steerforth, and takes Steerforth to Yarmouth to meet the Peggotys. After that the Micawbers, the Peggotys, and the hypocrisies of Uriah Heep bear the burden of the drama, and David is rather out of it.

The most dramatic and likewise the most human moments of the play are those in which Daniel Peggoty learns of Em'ly's flight, and starts his long pilgrimage in search of her, the reuniting of these two when the search is ended, the exposure of Uriah's villainies, and the departure for Australia. Pictorially the scene of the tempest, in which the bodies of Ham and Steerforth are washed ashore, is graphically shown, and the play ends with David's belated discovery of gentle Agnes' love. The Micawbers furnish most of the humor, and the Lieblers, under whose auspices the production has been made, have given the four acts and ten scenes handsome and charmingly atmospheric settings. The Dickens followers should certainly respond the serious question being as to just how many Dickens readers there are these days.

The company is largely English. Lennox Pawle plays Micawber and his wife, Dorothy Parker, the daughter of the author, is the Little Em'ly. Emmett Corrigan plays Dan'l, Eva Vincent Betsey, and Maggie Fisher Mrs. Micawber, so the American player is pretty well represented.

Notes of the Musicians.

The Amateur Musical club gives its president's reception in the Fine Arts building tomorrow afternoon. The program includes addresses by Fannie Bloomfield Zeisler and George P. Upton.

Glenn Dillard Gunn and Allen Spencer will give a two piano recital at the Fine Arts theater on Nov. 22. Marion Green, basso, will assist with a group of songs.

Here is the way Paul Althouse seeks to become immortal: "Barefoot Golf in the Dewy Dawn," by Paul Althouse. "Playing golf barefooted in the dew at early dawn is one of the greatest pleasures I have during the summer, and I am hoping my idea of taking to the dewy grass in the gray light of the new day will come into general use," etc. Signed H. MacDonald, general press representative.

The series of Sunday afternoon concerts at the Chicago Hebrew institute begins today. The concerts are given by Alexander Zukovsky's orchestra of eleven musicians, all members of the Chicago Symphony orchestra. Mr. Zukovsky is assistant concertmeister of the symphony orchestra.

MUSIC



Miss Amy Emerson Neill, a young Chicago girl, is to give a violin recital this afternoon at the Fine Arts theater. She has also been engaged as soloist with the Amateur Musical club for its most pretentious program to be given a week from tomorrow afternoon at Orchestra hall. Pasquale Tallarico is the American trained pianist who won the Charles G. Dawes $200 prize in Glenn Dillard Gunn's recent competition. He will play tomorrow at the American concert directed by Mr. Gunn. Chris Anderson, baritone, also American trained, will be the other soloist at the same concert.

By Ronald Webster.

MRS. JEAN SHERWOOD sends an announcement of the second season of so-called opera evenings at Fullerton hall, the Art institute. Last year's season probably won't be remembered at all by hardened Sunday concertgoers. In general, I suppose, it is not desirable that they should remember. They might go.

The first of the operas is to be given tonight at 8 o'clock. Gounod's "Faust" has been chosen. An orchestra of four provides the accompaniment, and four singers of merit do the parts of Marguerite, Martha, Faust, and Mephistopheles.

The prelude, chorus, and Valentine's farewell, Calf of Gold, Kirmess, Siebel's love song, cavatina, jewel song, garden scene, duet romanza, soldiers' chorus serenade, and the trio finale, are listed on the program. Next week "Der Kuhriegen" is to be given.

Well hidden and in small type on the program is the phrase "under the auspices of the Chicago Woman's club." It seems absurd to comment about something which made such a success as this series did last year.

The four instrumentalists are Henrietta Weber, piano; Carl Klammsteiner, cello; Fritz Itte, violin, and Carl Hillman, viola. The singers are Lucille Stevenson, soprano, as Marguerite; Louise Harrison Slade, contralto, as Martha; Grant Kimbell, tenor, as Faust, and Marion Green, basso-cantante, as Mephistopheles.

For those who live at a distance supper is served in the basement of the Art institute from 4 to 8 o'clock.

Mme. Margarete Matzenauer, who makes her first appearance in Chicago today at the Blackstone theater, has telegraphed her manager, F. Wight Neumann, that she will have the assistance of her husband, Sig. Ferrari-Fontana, tenor of the Metropolitan opera. The other concert of today is that of Miss Amy Emerson Neill, violinist. Miss Neill has been hailed in Chicago as a genius. She will play at the Fine Arts theater.

With Reinald Werrenrath declaring boldly to the world that if there's more money in vaudeville than in giving recitals he will take to it, and Paul Althouse stepping on pebbles and sand burrs every morning, what is to become of art?

The Ware-Edwards recital, which was to have been held at the Studebaker theater on Nov. 8, will be given instead at the Blackstone theater.

Edgar A. Nelson will present the organ program at the meeting of the Sunday Evening club to be held at Orchestra hall today. The numbers will include "Hosanna," "Benedictione Nuptiale," and "Laus Deo," by Dubois, and the "Triumphal March," by Mansfield. Mrs. Mabel Sharp Herdien and the choir of 100 will sing the anthem, "Omnipotence," by Schubert, and the quartet and choir will present "Souls of the Righteous," by Noble. The anthem by Handel, "Hear Jacob's God," will be sung by the choir.

Josef Hofmann, the pianist, will be the soloist with the Chicago Symphony orchestra at its concerts to be given at Orchestra hall next Friday afternoon and Saturday evening. It will be recalled that in advance announcements Ferruccio Busoni was placed upon this program as soloist, but the uncertainty of the date of Mr. Busoni's arrival in this country made it advisable to secure another soloist, and the place will be occupied by Mr. Hofmann. To his performance of the Schumann concerto in A minor the entire second half of the program will be devoted. The first half of the program will consist of Handel's Concerto Grosso in F major and Mahler's Symphony No. 1 in D major.

One of the London papers prints a story about the frugality of Brahms. Erich Wolff, the German song composer, submitted one of his first works to Brahms. At the close of the interview Brahms offered Wolff a cigaret with a gold mouthpiece. Wolff put it in his pocket.

"Why did you put it away?" asked the older man.

"I shall take great care of it. It is not every day that one gets a cigaret from Johannes Brahms."

Mr. Brahms opened his cigaret case. "Then just give me back the good cigaret, will you? For your purpose this one will do just as well." He gave him a domestic cigaret instead.

The third annual concert of the Alumni association of Northwestern University School of Music will be given on Nov. 24 at the First Congregational church of Evanston. Oscar Seagle, baritone, has been engaged. The proceeds of the concert go to the loan fund for seniors in the school.

Charles W. Clark, who is one of the city's best known baritones, with Miss Amy Emerson Neill, violinist, will give the program at the annual artists' recital of the Amateur Musical club, which is to be given at 2:30 o'clock on Monday afternoon, Nov. 9, in Orchestra hall. The annual recital is one of the chief events of the club's year, and as its proceeds go to the extension fund, by means of which many of the young musicians are enabled to continue their musical educations, the recital is one of more than average importance in the general musical circles of the city.

It is a pleasure to announce the American concert to be given tomorrow evening by the Symphony orchestra, with Glenn Dillard Gunn conducting. Mr. Gunn is a champion of American music, not in speech but in action. He is risking more than his reputation (any person does that in every concert). Of the two soloists, Pasquale Tallarico, pianist, and Christ Anderson, baritone, the first receives nothing at all and the second a nominal fee only. Mr. Gunn receives nothing. Everything is sacrificed to the hope of getting American music before Americans. If you champion American music and hate so-called worship of foreign music you may save yourself from the charge that you are a talker and not a doer by going and lending your support.

Cut This Out.

TODAY—Marguerite Matzenauer, soprano, and Ferrari-Fontana, tenor, Blackstone theater. Amy Neill, violin, Fine Arts theater.

MONDAY—Popular concert, Symphony orchestra, Glenn Dillard Gunn conducting.

THURSDAY — Popular concert, Chicago Symphony orchestra, Orchestra hall.

NOV. 5—Rose Olitzka, contralto; Ludwig Schmidt, violin, Illinois; Carol Robinson, Fine Arts theater; Marie Edwards, piano; Helen Ware, violin, Blackstone; Julia Claussen, soprano, Cort theater.

NOV. 9—Amateur Musical club—Herbert Miller, baritone, Germania theater.

NOV. 15—Fannie Bloomfield Zeisler, piano, Illinois theater.

NOV. 23—Kneisel quartet, Illinois theater; Ferruccio Busoni, piano, Orchestra hall. Glenn Dillard Gunn and Allen Spencer in two piano recital, Fine Arts theater.

DEC. 3—Popular concert, Chicago Symphony orchestra, Orchestra hall.

DEC. 6—John MacCormack, tenor, Auditorium.

Gounod's "Faust" Opens First Opera Evening at Fullerton Hall.

Why They Laugh in Vaudeville.

PALACE.

Jack Wilson and Franklyn Batie.

Batie—Look at those musicians in that orchestra. Isn't their's the easy life. When they should be working they're playing.

Batie—I'm just full of music.

Wilson—O! Are you?

Batie—Yes, I get hundreds of letters from girls asking me to send them "notes."

Wilson—Did you see those beautiful lips that women had?

Batie—Yah! but I don't think much of those lips.

Wilson—Why, you poor boob, you'll never see "such lips" as those again.

Batie—Maybe, but I'll put my two little red lips up against hers any old day.

Wilson—But I want to know why you're always hanging around that bank down on the corner?

Batie—Why, man, all the money I've saved in twenty-five years is in that bank—seventy-five dollars.

Wilson—Well that isn't any reason why you should hang around that bank; your money is perfectly safe; the cashier won't run off with it.

Batie—It ain't no reason? Every time I go into that bank that chap behind the window is always counting money and looking at a railroad time table. Now I want to say to you, that might not be no reason, but he ain't going nowhere on my life savings. So, sir-ree.

Wilson—What do you know about the war?

Batie—What do I know about the war? Ain't I been married four times. I know all about the war, sleeping in ditches, dodging things—I know all about the war.

Wilson—That's so, you know something about it, but what else do you know about war?

Batie—Ain't I been doing a one act and ain't I for two years sung about it every time I done it, prophesied about it, and—

Wilson—Well, come on, what did you sing about it?

Batie—Didn't I sing all last year that "England lost her dignity, so did France and Germany"—then you ask me what I know about the war. Why, man, I knew that song would cause war.

Batie—Well, colonel, I must be going.

Wilson—Don't call me colonel. I don't belong to the army.

Batie—When I call you colonel I ain't thinking about the army. I am thinking about the inside of a nut.

Wilson—This is Blue Island, both ways over.

Batie—You mean this is Blue Island, overlook it.

Wilson (catching hold of Batie's coat)—Sure, I know your Aunt Mary.

Batie—Well, you don't have to do that "triple alliance" stuff just because you know my Aunt Mary. I lost my watch the other day just like that.

Wilson—What! you accuse me of stealing your watch?

Batie—No, I ain't accusing nobody of taking my watch, but, I tell you, don't try any of that triple alliance stuff on me. If you knew my Uncle Bill I wouldn't have nothing on at all.

Wilson—Why man, you are all worked up. What's the matter?

Batie—I just had an argument with my mother-in-law.

Wilson (clapping his hands in Batie's face)—You have no right to argue with your mother-in-law.

Batie—I know I haven't, but when you speak of my mother-in-law don't applaud. That ain't nothing to applaud about.

Wilson—Why are you always making fun of Henry Ford? He's a great man.

Batie—He certainly is a great man, all right; he's made walking a pleasure.

GREAT NORTHERN.

Victoria Four: "Can you take three apples from eight oranges?"

"No, of course you can't. They have to be of the same denomination."

"Well, how is it that you can take four quarts of milk from two cows? I'll now do an imitation of a ventriloquist calling his mate."

"What languages do you speak?"

"English and Chinese."

"What's the word for tree in Chinese?"

"Tum."

"How do you say two trees?"

"Tum ti um tum tum tum."

"Have you traveled much?"

"Yes, I've traveled in Italy."

"What towns did you see?"

"Milan, Naples, Rome, and a number of others?"

"Did you ever touch Florence?"

"No, but I borrowed $4 from Mabel."

"Ladies and gentlemen, I thank you from the bottom of my heart, and when I get back to London I'll tell the king how good you were to me."

Always Better Service Here—NOW It's Always Better Values, Too!

BRASS BED OUTFIT $9.95

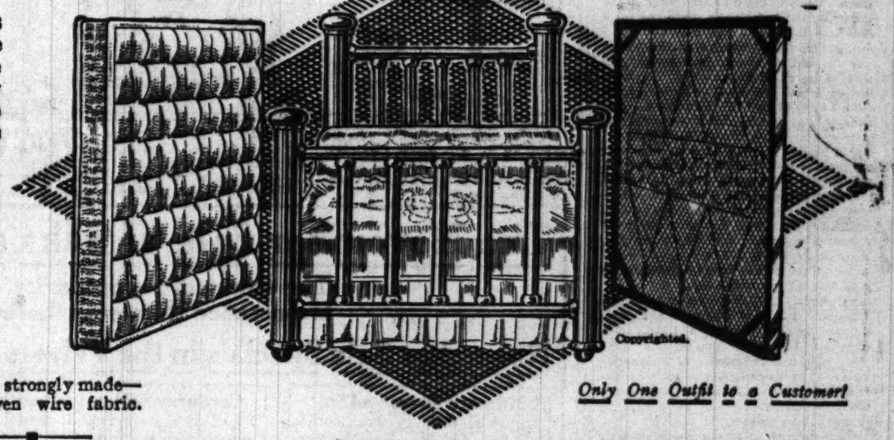
—the terms: 95c cash then a dollar a month.

A complete brass bed combination like this at *such* a price and *such* terms surely deserves top place among this week's offerings.

The bed has posts full *2 inches thick;* it's neat—and it's guaranteed! Take the "satin" or brightly polished finish, whichever you like.

The mattress is a serviceable one—comfortable and durable, too. Full weight, with heavy striped ticking.

The spring is all of steel; strongly made—with well-supported woven wire fabric.



Copyrighted.

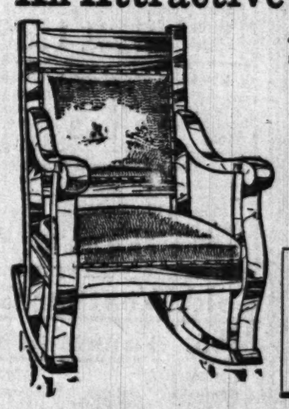
Only One Outfit to a Customer!

Square Sincere Service — Trade Mark Registered

The "Service" part of our business is the part that means more to you than values even as good as these. We wish it were as easy to picture and describe as our merchandise. But it isn't—you'll have to *feel* it!

Square, Sincere Service, exclusively a Kennedy feature, brings you perpetual happiness—a thorough satisfaction always—with whatever is bought here. Just stop and think what that means to you!

An Attractive Rocker Value



50c Cash, 50c a week—the price $4.95

Finely, strongly built, in neat design as shown, of choice solid oak in golden finish, or birch mahogany. Spring seat and back upholstered in fine Imperial leather.

An Uncommon RUG VALUE

9x12 feet Brussels, in new patterns, stunning colors and fine quality, long wearing weaves. Very low priced, for this week specially .. $9.85

BOTH $19.95



Pay $1.50 Cash, Then $1.50 Monthly for This Amazing "Double-Value"

These make you all equipped for economical home sewing. 12 section dress form, automatically adjustable, jersey covered—and—"Pioneer" sewing machine, fully warranted; a quick, easy sewer. Both together only $19.95 Worth much more!

Copyrighted.

$1.00 Cash Sends ANY Heater Home!



Pick out an "Acorn," a "Peninsular," a "Universal" or a "Sunshine" Heater from our extensive stocks. No matter what its price (and each is a splendid value), pay us but a single dollar—we'll send it to your home to warm and cheer all the family for this and many a winter to come. Balance in little monthly payments as convenient.

Choose from Our Ranges—There's a big assortment of them here. Good ones; newest models; every late fuel-saving idea a feature. All low-priced.

Plain Figure Prices

Downtown Store Open Evenings Monday Wednesday Saturday

KENNEDY FURNITURE Co.

426 and 428 So. Wabash Av. Between Van Buren and Congress Streets

1968 Milwaukee Av. Bet. Western & Armitage 6137 S. Halsted Street

Branch Stores Open Evenings Tuesday Thursday Saturday

Helpful Dignified Credit



1. Mrs. Louis Sternheim, 2. Mrs. Isidor Levy, 3. Mrs. Sarah Leffman, 4. Mrs. Aaron Levy, 5. Mrs. Sol Cooper, 6. Mrs. J. H. Steiner, 7. Mrs. Herman Selz, 8. Mrs. Hugo King

Temple Emanuel Woman's auxiliary will give its annual ball next Sunday evening at Arcadia hall, Sunnyside avenue and Broadway. The committee is meeting with exceptional success so far in its efforts to make this the largest affair of the auxiliary's career and a notable event in the season's social functions. This affair is arousing keen interest. Mrs. J. Henry Steiner is president of the auxiliary. Mrs. Simon Lichtenstein is chairman of the ball, assisted by Mrs. Herman Selz, Mrs. Louis Sternheim, and Mrs. Herman Meyer. Following are the women in charge of the booths:

Flower—Mrs. Aaron Levy, chairman, and Mrs. Davis.

Candy—Mrs. Sol. Cooper and Mrs. Sidney Pollack.

Lemonade, No. 1—Mrs. M. Solomon and Mrs. R. Hoffman.

Lemonade, No. 2—Mrs. Sarah Leffman and Mrs. Sarah Smith.

Restaurant—Mrs. Isidor Levy and Mrs. Sam Weisberg.

Tags—Mrs. Nathan J. Eisendrath and Mrs. Alex Brinkman.

Women to Win in Four States. —Jane Addams.

By Marion Walters Lovett.



MISS JANE ADDAMS.
[Copyright by Moffett.]

"We have a right to expect victories in four of the seven states campaigning for suffrage," Miss Jane Addams, first vice president of the National American Woman's Suffrage association, said on returning to Chicago from a speaking tour in four states.

Miss Addams, who has taken part in numerous campaigns for the women, spent three days in Nevada, Nebraska, Missouri, and South Dakota. These are the states in which she thinks the men will vote to give the women the ballot.

In Missouri Miss Addams found the brewery interests arrayed in a powerful organization against the enfranchisement of women. Back of the liquor interests were the vice forces, allied with a liberal element that is perhaps a bit peculiar to Missouri.

In the other states the same interests were active in opposing the women. Large funds have been raised in these states to fight the possibility of the women getting the vote, and in most instances the opposition's funds are much larger than the meager campaign funds of the women's organizations.

Miss Addams declared that she was surprised at the wonderful organizations which the women of the states which she visited had formed, and the unity of action and uniqueness of methods they have used and are using in convincing the men that they should let the women in on the voting.

The other three states which are voting on women's suffrage that Miss Addams did not visit are North Dakota, Montana, and Ohio.

"I was particularly impressed with the thoroughness with which the women had perfected their organizations," Miss Addams continued. "Each state had worked out an efficient system of reaching its voters; in Nevada, where the women form only a small percentage of the population and where the voters are scattered, suffrage literature has been utilized to convert the men; in Nebraska, the women have organized automobile tours and have visited practically every village and hamlet in the state."

"Will Nevada be one of the four states to win the franchise?" Miss Addams was asked.

"Nevada ought to be won for suffrage," replied Miss Addams. "It should logically fall into line with the other progressive western states that have given the vote to women. The victory will not be an easy one, however. Only 20,000 of the 40,000 men in the state are entitled to the vote.

"The miners form a roaming population. There are only 18,000 women in the state. Many of the men who work in the mines do not bring their wives and families into the state. The liquor interests are battling fiercely against giving women the vote in this state. Reno is looked upon as a playground for the men. The cities in the states surrounding Nevada have been 'cleaned up' by the women. And some of the men are afraid women's blue laws would change the color of Reno.

"In Nebraska it had been arranged for my train to stop at the depot of some town for twenty minutes at noon. An automobile whisked me off to the public square or some convenient speaking place, where I talked to the crowd that gathered round to hear of suffrage. At other times during the da ythe train was held five minutes and I talked to the crowd at the station from the tail end of the car.

"I visited only the western end of South Dakota. Much enthusiasm had been aroused in Deadwood and Lead. The women of this state have an easier task than have the suffragists of North Dakota. They have merely to get a majority of the votes cast for suffrage, while the North Dakota women must get a majority of the total vote cast.

"The women of Missouri are working desperately hard to win this, their first campaign. The Ozark region is enthusiastic. A splendid group of women in St. Louis are campaigning in that locality. I found the interest aroused at Cape Girardeau and at other town where meetings had been arranged. Suffragists all through the state are hopeful of winning their first campaign for the vote."



MISS MYRTLE LOUISE HEUSER
PHOTO BY MONFORT

Mr. and Mrs. [illegible] announce the engagement of their daughter, Myrtle Louise, to Henry Glockner Jr. The marriage will not take place until next fall.

Our International Sale of China and Glass Reinforced By Purchases of Extraordinary Interest

SIEGEL The Big Store

The Sale Takes Place on the First and Fourth Floors

So unparalleled have been our special purchases for this event that we give it more space than we ever have before.

Your Opportunity to Purchase Christmas Gifts at Savings of 30% to 50%—and Even More!

The Potteries of the Entire World Contribute to This Sale

Every China and Artware Producing Country Represented

For Cut Glass of every kind, for Dinnerware of all sorts from the finest French and Austrian China to the most serviceable Porcelain from English and American potteries, for fancy china, artwares, lamps, domes, electric and gas fixtures—in fact, for anything & everything represented in the lines of the world's manufacturers of China, Glass & Artwares—this is the supreme opportunity.



2,000 Pieces of Sparkling Cut Glass, 3.98

This Is $6 to $10 Cut Glass of the Very Richest Description

Choice of 115 designs. Every piece a brilliant, sparkling jewel of its kind. Every piece perfect. Such a display has never before been seen in any sale at any price! Included are:

12 Inch Flower Vases, Sandwich Trays, Large Water Pitchers, Electroliers, Punch Bowls, Large Fruit Bowls, Handled Baskets, Cheese Dishes, 10 and 12 Inch Compotes, Sugar and Cream Sets, Candelabra, Ice Cream Trays, Decanters, Water Sets, Fern Dishes, Comb and Brush Trays, Ice Tubs, Etc., Etc.



10,000 Pieces of Fancy Table China and Bric-a-Brac Below Half Price

After the outbreak of the war we bought the 1915 spring samples of Geo. Borgfeldt & Co., Bawo and Dottor, and Lazarus & Rosenfeld Co., and these together with other special purchases, aggregating thousands of pieces, complete a display of everything conceivable in fancy china and bric-a-brac. This is a sale never before equaled anywhere, for the conditions that made it possible have never been duplicated in the world's history. Choice at

25c, 35c, 50c, 1.00, 1.50 and 2.00

French China Dinner Sets. A big group of $25 sets. This offering includes Theo. Haviland and Old Abbey French China. 100 piece sets. Many pretty decorations to choose from, the set, **15.00**

50 Piece Dinner Sets. Fine thin ware. Gold floral spray design. Newest shapes and desirable composition, 5.45 value, set, **3.95**

Thin Austrian China 100 Piece Dinner Sets. Floral decorations. Each piece gold lined. A $15 value, priced tomorrow at **9.95**

100 Piece American Dinner Sets. Pink floral wreath design. Complete service for 12 persons. Special tomorrow at **5.95**

Fine Thin White and Gold Dinner Sets. 13.95 values. Plain shapes. Neat gold line. Complete service for 12 persons. The set, **$10**

Fine American Porcelain 100 Piece Dinner Sets. Floral spray and border designs, 11.95 values, tomorrow at, per set, **7.95**



Art Glass Dome, 13.50 value, 24 in. size, grape, ribbon, lily or bouquet borders. Art bent glass top, complete, **8.75**

Inverted Gas Light. Fancy fringe, in assorted colors. $1 value, **65c**

"Winner" Gas Light. Complete. Regulating burner and all sundries, 35c val. **23c**

Electric Library Reading Lamp and Shade. Complete with all fittings. 18 inch bent art glass shade, $8 val. **5.95**

Electric Library Lamp, complete, as illustrated, 18 in. overlaid metal shade, $12 val., **7.95**

Dining Room Dome. 8.50 value. For gas or electricity. 8 panels of art glass. 22 in. across. Imported fringe to match. In all colors. Hung free in Chicago. Price, **4.75**

The Supreme Opportunity for the Wo[man]

Costumes, Afternoon Dresses, Fur Tri[mmed]



A Wo[nderful]

$25, $30 a[nd]

Dresses in Cloth of Gold, Silk Panne, Velvet, Crepe de Chine, Charmeuse and combinations of Serge and Satin.

$

Such lovely dresses! S[ee] them so that you could ap[preciate] Every garment is fresh from style is up to the very minu[te]

The Coats at You Never

Here's where you profit hungry for orders when we few days ago to make our double service—or even bet[ter]

Plushes, Arabian L[amb] Hindoo Link

and other fashionable materi[als] detail of design and making [to] very highest class

A Real Sensation in

Nemo Corsets!

The "Export Special"

Sold Abroad at 3.75 to 5.00, at

$2

The large Nemo corset factory in Germany has been closed on account of the war. It drew its materials—coutils, bones, steels, etc., from the Nemo factory in New York. All the materials—large quantities of materials—left on hand in New York, have been made up into this "Nemo Export Special," which we offer tomorrow at $2.

Made of strong white coutil, medium bust. Long skirt. For full and stout figures only. Sizes 21 to 36 to begin the sale.



Ostrich Plumes

Greater Than [ever] Because of [Extraordinary Purch]

The international market [for] demoralized by the war, we were [able]

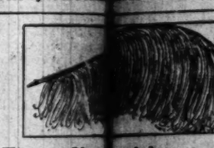
Please note that these plumes [are] skilled workers. The dyes are [not] acids that impair [the]

2.50 Black and White Broad Head Plumes, 15½ inches long, special Monday, **1.25**

3.50 Black and White Broad Head Plumes, 18½ inches long, special Monday, **1.75**

4.00 Black and White Broad Head Plumes, 18½ inches long, special Monday, **1.98**

4.50 Black and White Broad Head Plumes, 18½ inches long, special Monday, **2.25**



Finest Uncurled Ostrich Plumes: [Blue,] 3.25

The finest [curled] Ostrich plumes, in the season's best [shad]ings, at less than half of former prices. [The] very broad fibre, finest made stock with [Light] blue, pink, purple, [green,] sapphire, new blue, Royal[blue] and six beautiful [colors] only 3.98; each, **3.25**

Ready to Wear Hats. Mannish styles. Seal plush, with gros grain band and fancy stickups, black only. **1.95**

1200 Untrimmed [Hats] Better Values, [Fine]

Large, medium to [large] zibeline plushes, hatter[s] sailors in several sizes.

$2 & Even [Better] Plushes, 95

Fine velvets, silk [plushes] etc. Plenty of the [most] wanted colors.

The November Sale of Silks and Velvets: 100,000 Yards at Half the Usual Prices

The wonderful popularity of silks and velvets this season makes this sale assume a greater importance than ever before, and the values surpass any we have ever offered before.

November Sale Specials in the Velvets

Boulevard Dress and Suiting Velvets, in handsome chiffon finish. An elegant range of all the wanted shades and black. Every yard guaranteed, 27 in. fabric, worth $2, yard, **1.38**

Corduroy Velvets in about 20 of the newest and most wanted shades, including the scarce greens, browns, etc., as well as black. Every piece 31 inches wide, 69c value, tomor., yd., **37c**

Black Velour du Nord, for coats, 31 inches wide, 2.98 value, priced for this sale Monday at. yard, **1.98**

Black Silk Plush, 24 inches wide, an excellent $3 value, special for tomorrow at, the yard, **1.48**

Black Boulevard Suiting Velvet, 32 inches wide, 3.50 value, for the November sale, yard, **1.98**

Black Boulevard Coating and Suiting Velvet in a beautiful finish. The regular 2.75 value in the 27 inch width, at, yard, **1.79**

$5 Black Chiffon Velvets, imported, all silk, 40 inch, special, yard, **2.85**

Black Chiffon Velvet, 41 inch, all silk, regular $6 value, special, at, the yard, **3.85**

Black Dress Velvet for coats, 41 inch, erect pile, 4.75 value, special, yard, **2.98**

$1 & 1.25 Silks, yd. 63c

Colored Paillet de Soie and pure silk messalines, in a wide range of street and evening shades. All are a full yard wide. Unusual value.

1.85 and $2 Silks, yd., 1.33

Superior grade of crepe meteors and crepe de chines, in a splendid range of colors, as well as white and black. Double width.

1.69 Crepe de Chine at, yard, 98c

A beautiful all silk fabric in double widths. Rich and lustrous double twisted crepe, in black, white, new colors and evening shades, **98c**

2.25 Silks, yard, at 1.48

This is the favorite Duchesse Supreme. H'vy quality. All popular colors.

$1 and 1.25 Silks, Yd., 53c

Dress and suiting poplins in 40 colors and black. Yd. wide and double faced.

November Sale Specials in Black Silks

Black Satin Messaline, a rich silk fabric wonderfully popular this season. Every yard is guaranteed all silk and full 36 in. wide. This is a splendid $1 silk, special Mon., yard, **58c**

Black Satin Supreme, an exceptionally soft fabric, heavy and firm weave, rich luster and raven black, silks that sell regularly at 2.50 the yard, special tomorrow at, yard, **1.58**

Black Satin Imperial, 45 inches wide. Every piece is pure silk. The quality that sells regularly at $2 the yard. Note the extreme width, tomorrow at, the yard. **1.28**

Black Paillet de Soie, the famous green selvage brand. This is a superior 1.38 silk so popular for fall and winter wear. Wonderful values for Monday at, yard, **78c**

Imperial Satin in a wonderfully rich black. Every yard yarn dyed and 36 inches wide; a regular 1.25 silk. November sale, yard **68c**

Black Crepe Meteor, 40 inches wide. A beautiful silk that makes up charmingly, sells usually at $2, special tomorrow, yard, **1.33**

Black Crepe Charmeuse, in double width, an all silk fabric that is very fashionable, regular 1.69 value, yard, **98c**

Flannelette Gowns, 79c

Women's Flannelette Night Gowns. The Best grade. Double yoke, with turndown collar, or collarless styles. 1.25 values, priced for tomorrow at **79c**

Women's White Petticoats made with deep embroidered ruffle, in pink or blue effect, price, **59c**

Extra Size Flannelette Petticoats. Full length. Pink or blue. A well made 75c value, **59c**

Women's All Wool Jersey Top Petticoats, deep Messaline pleated flounce, special for Monday, **2.98**

Women's Knit Petticoats. Knee length. 50c values, for **38c**

Cold Weather Gloves for Men, Women and Children

First Floor



A great clean-up of Gloves for men and women. Included are street gloves in a wonderful variety. Many are fleece and silk lined, some are road samples, others have failed to pass the maker's rigid inspection, but none are injured enough to impair either looks or wear, all sizes, from $1, 1.25 and 1.50 lines, special at, pair, **59c**

Men's & Women's Street & Dress Gloves 88c

$1, 1.25 and 1.50 Values

The Women's Gloves are in overseam, pique and prixseam cape, Paris point and heavy embroidery backs; black, white and colors.

The Men's Gloves are in pique and prixseam capes, and lamb, pique, suede and mochas; tan, gray, brown and black. They come in all sizes.

Men's and Boys' Cold Weather Gloves and Mittens, factory "throw-outs" of 50c, 75c and $1 values, special Monday at, the pair, **39c**

Women's Fine Neckwear Below the Cost to Make!



A Maker's Complete Stock and An Importer's Special Line

Women's Neckwear, fine organdie vestees, pique vestees, pique and organdie coat or dress sets, sleeveless guimpes, of fine lawn or net, Gladstone collars of oriental lace and organdie, regular 35c to 50c values, specially priced for Monday, your choice, **17c**

Women's Neckwear, vestees of oriental lace, vestees of organdie and cuffs to match, embroidered vestees and cuffs, fine shadow lace guimpes and vestees, sheer organdie sets, **23c**

Ostrich Feather Boas, black, black and white, golden brown, emerald, king's blue, also color combinations, capes in black, natural and other colors, 2.75 values, sale at **1.69**

Marabou Sets, a cape of seven strands and muff 18 inches wide, black and natural, lined in all black satin, black and white, also brown and white, regular 10.95 value, special for tomorrow at **4.95**

Free Instruction

Expert teachers will be in our Fancy Goods Section every day from 1 to 5, to teach classes in

Crocheting
Burnt Leather Work
Rope Weaving
Tissue Paper Work

You will learn how to make beautiful yet inexpensive Christmas gifts in these classes. *4th floor.*

The Notions

J. & P. Coats' Best Six Cord Machine Thread. Black and white. 8 spools for **25c**
(Limit of 8 spools to a customer.)

Bust Forms, Jersey covered, slightly damaged, sizes 32 to 44, regular 1.25 values, **59c**

Snap Fasteners. Black and white. All sizes. Dozen, **3c.**

Nickel Plated Safety Pins. 3 dozen, special Monday at **5c.**

Girdle Foundations. Assorted sizes. 24 to 36 inches 10c value, at, each, **4½c**

Blouse Grips. 5c value, each, **1c.**

Shoe Polish. 2 in 1, also Shinola. 10 value, can, **5c.**

J. O. King's 200 Yd. Spool, White Machine Thread, 12 spools, **17c.**

Drug Specials

25c Mennen's, Williams or Corylopsis Talcums. Choice, **12c.**

1.00 Caldwell's Syrup of Pepsin, **69c.**

Peroxide of Hydrogen. 1 lb. bottle, **18c.** ½ lb. bottle, **9c.**

50c Witch Hazel, Full qt., **24c.**

1.25 Phosphate of Soda, lb. bottle, **69c.**

1.00 "Ideal" Hair Brushes, **59c.**

5 c and 75c Sample Tooth Brushes, **25c.**

Men's Overcoats and Suits, Best $20 and $22 Values,

$15



The Overcoats are of imported and domestic fabrics in shawl collar, double breasted, form fitting, convertible, balmacaan and Chesterfield models. All nobby new colors. Just 200 of them, remarkably priced at **$15**

The suits are in fancy tartan plaids, stripes, silk mixtures and all wool serges. Patch pockets or plain styles. Sizes for stout men, tall men, regular built men. $20 & $22 values at $15.

Norfolk and Balkan models, for tomorrow at

Boys' $5 Coats, 3.85

Boys' Mackinaw Coats in 6 to 16 year sizes. Plaids in all the popular colors. $5 values, **3.85**

Boys' Heavy Suits with two pairs knickerbockers. $5 values, priced **3.85**

Boys' Odd Knickerbockers in corduroy, cheviots and cassimeres. Well tailored. 6 to 16 year sizes, 75c values, tomorrow **50c**

The November Sale o[f]



Perfect Oil Heaters. Will heat a good size room. Fitted with smokeless device. 2.95 value, at **1.69**



"Sunshine" Base Burners, nickel trimmed. Shaking or duplex grate. 26.50 values at only **21.45**



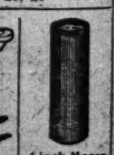
Reliable Oak Stoves. A good heater of the best material, 5.50 value, at **3.68**



One Piece 6 inch Corrugated Elbows —wonderful values for Monday, at each, **5c**



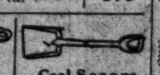
No. 8 Cast Laundry Stoves. Burns any sort of fuel. $2.95 val **1.69**



6 inch Mecca Polished Steel Stove Pipes Special Length, **17c**



Japanned Fire Shovels, Special for Monday at each **2c**



Coal Scoops. "D" handles, price **25c**

20th Century Gas Jet Heaters, great values, at each **59c**

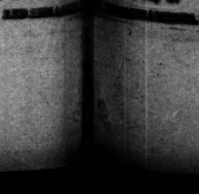
4 tube Gas Heaters. $2.25 val. **1.49**



Rochester Galvanized Water Pails, wood ball, 10 quart capacity **19c**



Crystallized Stone Beauty Bowl [illegible] On sale Monday **35c**



Double Page Aluminum Roasting pans. Oblong shape. Special price, tomorrow, **1.29**

Imported Split Willow Clothes Baskets, the regular 50c value, special for Monday at, **33c**

Women's High Grade Footwear



Women's Shoes. High grade merchandise. In patent colt, dull calf, tan, satin, fawn and black cloth top shoes. New heel and toe shapes, a special for Monday, **2.39**

Women's imported hand turned slippers, if two lots for Monday, lot 1—1.25; lot 2, **79c**

Women's Juliets, rubber front gore. Solid leather flexible soles. Sizes up to 4½. $1.25 value, **59c**

Dr. Scholl's Appliances for Foot Sufferers

An expert representative of Dr. Scholl is at our store for a brief time—consult him—his services are free. He will prescribe the proper appliance to remedy your foot troubles and see that you're properly fitted. *3rd floor.*

GEL Big Store

the Wo Fur Tri

A Wor

25, $30 a

resses in of Gold, Panne, t, Crepe Chine, rmeuse combina- of Serge Satin.

$

ch lovely dresses! Su that you could ap garment is fresh from up to the very minu

e Coats at ou Never

re's where you profit for orders when we s ago to make our h ervice—or even bet

es Arabian L indoo Link

r fashionable mater design and making

OPER & Co

Big Store

A Gigantic Stock-Reducing Furniture Sale To Make Room For Our Wonderful Christmas Toytown

f Chicago! 2,200 Evening Gowns, Street Suits, Plain & Fancy Suits, Smart Coats

Variety of

5 Apparel at

$5

Suits are of Broadcloths, Gabardines & Poplins. Both long and short coat styles. Many of these Suits are fur trimmed.



suits! We wish we could descri e remarkable the opportunity is! fingers that fashioned it—every es are simply wonderful.

Are Worth $30

Such Values

days of October. Makers were coats. We waited until just a and every dollar we spent did be delighted with these Coats in

Mixtures Zibelines

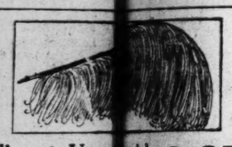
ths Chinchillas

All are finely made coats—every very highest class.

Plumes

Greater Than Because of E

tional market fo he war, we were a te that these plumes a kers. The dyes are enti



Finest Unc Plumes:

The finest gr the season's best of former prices. very broad fibers, new blue, Royal bl and six beautiful sh

trich lue, 3.25

ted Ostrich plumes, in ndings, at less than half e finest male stock with light blue, pink, purple ues, sapphire, ely 6.98; each, 3.25

1200 Untrimmed H Better Values, Fin

Large, medium to sm zibeline plushes, hatter ailors in several sizes.

November Sale

e We Ever Held nary Purchases

plumes having become completely the finest plumes at less than half price.

ck; carefully matched and sewn by ids that impair the wearing quality.

5.00 Black and White Broad Head Plumes, 19 inches long, special Monday, 2.48

6.00 Black and White Broad Head Plumes, 18 inches long, special Monday, 2.75

7.00 Black and White Broad Head Plumes, 19½ inches long, special Monday, 3.25

8.98 Black and White Broad Head Plumes, 20½ inches long, special Monday, 3.98

$2 & Even Plushes, 95c

Fine velvets, silk plushes, Plenty of the popular wanted colors.

Genuine Ostrich Bands, with 2 Ostrich Tips. An attractive trimming. Black, White, new light & dark colors, 79c

Near Seal Fur Coats, Worth $55: Now 39.50



Near Seal Coats, of excellent skins. Made with flaring skirts and set-in sleeves. Some have self collars, others collars of popular civet cat. A $55 value, priced during this sale, at 39.50

Hudson Seal Coats, of lustrous skins, in attractive new styles. Have genuine ermine or chinchilla squirrel collars. $125 coat, at $90

Civet Cat Sets, large size pillow muff, handsome shirred silk lining. The scarf fastens with large buttons. Made of beautifully marked skins. $40 value, for 27.50

Large Hudson Seal Muffs. Made of excellent skins. Lined with rich silk, finished with handsome silk cord and tassels. A $30 value, priced at $20

Toytown Will Occupy Our Fourth Floor

Rugs and Other Sections Will Be Moved to the Sixth Floor for the Holidays. The Furniture Stocks Must Be Condensed.

We Have Only Ten Days in Which to Clear Fully Half the Furniture Floor.

In Many Cases the Reductions Are More Than Half!

We can illustrate only a few of the wonderful bargain opportunities this sale presents—selecting representative items to show how every branch of our furniture stocks is affected by the reductions. We specially emphasize the price-cutting on many pieces of very best made furniture in the world. This is your opportunity to pick up beautiful pieces at less than mill cost.



This 18.75 Brass Bed 13.50 2-inch outside posts, 1-inch fillers. Full size only. In satin finish.

This 20.00 Library Table 11.75 48-inch top. Mission style. Solid oak in golden or fumed finish.

This 28.75 "Sealy" Mattress 16.65 Guaranteed to contain 100% pure felted cotton. No tufts. All sizes. Only 95 in stock.

13.75 Sectional Bookcase, at 9.85 Made in solid plain oak. A standard make. So sections can always be obtained.

Fine 39.75 Oak Buffet, 18.88 Quarter sawed golden oak, in Early English finish. French plate mirror back.

This 18.75 Brass Bed, $11 2-in. posts, seven one inch fillers. Satin or polet finish. Full size.

All Early English Dining Room Furniture marked at half off regular prices.

All Sample Brass Beds reduced from 10% to 33⅓% from regular prices.

Sample Dining Room Tables. Solid oak, fumed or golden. 20% to 33⅓% off regular prices.



Choice of These Pieces 98c Plate Rack, Telephone Stand, Sewing Table, Costumer, Medicine Cabinet.

The Combination $15 Bookcase, Illustrated, at 9.75 Solid oak with glass door front. French plate mirror.

Parlor Pieces in a great variety, at each, $10

A 24.75 Parlor Suite, 3 Pieces, Illustrated, 18.95 Mahogany finish. Upholstered in genuine leather.

Commodes. Bird's eye maple, special at, each, 4.50

Choice of the 40.00 Colonial Dresser or Chiffonier at $20 Very large size, in golden oak or tuna mahogany. Plate mirror.

16.75 Early English Rocker, genuine leather, 13.85

Choice of These Pieces, 34c Medicine Cabinet, Plate Rack, Taboret,



This 28.75 Bed-Davenport 16.50 Opens with one motion of the hand. Solid oak frame, best grade of imitation leather.

5.98 Parlor Rocker 4.35 Solid construction of genuine oak or mahogany finish. Solid wood seat.

22.75 Turkish Rocker 13.50 Large size with high back and wing sides. Upholstered in genuine leather.

12.50 Morris Chair 9.75 Solid quarter-sawed oak. Upholstery of the best imitation leather. Automatic.

7.50 Diner at 5.75 Solid oak, upholstered in genuine black leather. Fumed or golden oak finish.

This 32.75 Extension Table $20 Solid oak, 54 inch top, extends to 8 feet. Quarter sawed oak top, a massive table.

Women's Winter Underwear

Women's cream color fleeced vests, long or short sleeves, special at each, 18c

Women's white cotton fleeced vests & pants, regular 35c val., each, 25c

Women's 50c Underwear at 39c

Women's white cotton fleece vests and pants; black cotton closed tights in ankle lengths; white cotton union suits with high neck and long sleeves, and gray wool plaited vests & pants. The 50c kind tomorrow at 39c

Women's El Falco brand union suits, Dutch neck, short sleeves. Also ankle lengths, 69c

Women's Munsing union suits, heavy or medium cotton, sizes 40, 42 & 44, at 1.25. Sizes 34, 36 & 38 at $1

Women's Vests and pants of flat wool, gray or camel's hair, $1 values at 75c

Women's Munsing wool union suits. Three styles, lot 1 at 2.75, lot 2 at $2 and lot 3 at 1.50

Women's 59c Underwear at 48c. Women's white fleeced vests and pants. Low neck and sleeveless, white fleeced Dutch neck vests, also pants, white or cream fleeced vests. High neck, long sleeves, white or cream fleeced pants, and white fleeced union suits, 48c



2nd Floor

Suits That'll Delight Juniors and Misses at 12.75

They're $18, $20 & $22 Values

A wonderful collect on of stylish new suits for misses, juniors and small women. In the long and medium length coat styles as well as the natty short coat models. The skirts are in the approved new designs with yokes, long tunics and plain effects, $18, $20 and $22 values at 12.75

The materials are beautiful poplins mannish serges, gabardines, cheviots, etc. The coats are lined with rich peau de cygne silk and are trimmed with wool broadtail, silk velour and fancy braid. All the new colors. $18 to $22 values. 12.75



Girls' Coats in 6 to 14 year sizes. Included are Russian belted models, cape models in military style, double breasted coats and the like. Materials are cheviots, boucles, astrakhans, tweed mixtures, etc. Regular $7 and $8 values, specially priced for tomorrow at 4.85

Annual Sale of Broadcloths Begins Monday

Broadcloths enjoying a popularity unparalleled in our experience, these are indeed great values!

Broad- Value, 79c

ed. In new Fall shades wide.

Rich Chiffon 1.75 Broadcloths, 1.25 Fifty pieces in the latest Fall shades. Very popular fabric.

54 in. Navy Broadcloths, $2 Value, 1.48 Splendid quality for tailored suits. Lustrous finish.

54 in. Imp. Broadcloths, 2.50 Value, 1.89 Beautiful satin luster. Newest colors for fall wear.

wool 79c

1.75 Black Chiffon broadcloth, 50 in., 1.25

$2 Fine Black Broadclo'h, 52 inch, 1.59

2.25 Tailoring Broadcloth, 56 in. 1.89

1.95 heavy wt. Broadcloth, 54 in. 1.48

2.50 Satin Finish Broadcloth 54 in. 1.98

ns, 79c

elette Night grade. Double n collar, or colvalues, at 79c

Extra Size Flannelette Petticoats. Full ngth. Pink or lue. A well ade 75c alue, 59c

ersey Top Petti- pleated ay, 2.98

ats. Knee 38c

.25 to $2 Suiting, 79c

mostly 54 inches wide. French serges, ine. Duvetyns, Bedford cords, Roman ns, crepes, plaids, checks, gabardines, ges, coverts, etc. All the newest shades.

59c Dress Goods. 100 pieces, including serges, checks, plaids, jacquards, voiles, etc. 36 to 54 inches wide. Are placed on sale for tomorrow's selling at, the yard, 39c

Black Pony Skin Cloth. 50 inches wide. 3.50 imported goods. We have reduced this cloth for Monday to, yard, 2.25

New Coatings. 56 in. wide. Fall & winter weights. Included are chinchillas, Balmacaans, cheviots, novelty plaids, $2 and 2.50 values. Specially priced for Monday at, yard, 1.69

2.88 for a Pair of Curtains Worth 3.95

Irish Point, Lacet and Brussels Curtains, a great assortment of imported Swiss and French makes, handsome new patterns, finished with dainty borders. These curtains are the 3.95 values and are very specially priced at, the pair, 2.88

Duo Loom Curtains, the new one piece and over drape lace effect. Brown, rose, green and blue. Just 200 pairs for Monday at, pair, 2.35

500 Pairs of Scotch Net Curtains in beautiful patterns, with plain or figured centers, 1.75 to $2 values, specially priced at, per pair, 1.38

Imported Hand Made Curtains, only two or three pairs of a kind, fine scrim, Lacet Arabian, Renaissance and Point Calais. Lace edges and insertions, $7 to $9 values. Specially priced for tomorrow's sale at the extraordinary low price, the pair, 4.85

Hand Made Victor Opaque Window Shades, mounted on Hartshorn improved rollers. They 7 feet long and 36 inches wide. 65c shades made from our workroom remnants. Specially priced for tomorrow's big sale at, each, 39c

200 Yards Figured Cretonnes in handsome new patterns, tomorrow's sale price, yard, 25c

Fish Nets for short or long curtains, 15c values, a little soiled, Monday at, the yard, 8c

37.50 Royal Wilton Rugs, In Newest Patterns, 28.40

Rug Prices Are Cut to Reduce Our Stocks Before Moving From the Fourth to the Sixth Floor.

Royal Wilton Rugs, in the 9x12 size, made of best grade worsted and wool yarn, double dyed. All are in newest fall patterns and best colors. In the face of an advance in the cost of all floor coverings we're offering these rugs Monday at the lowest price we ever heard of for rugs of like quality. 37.50 rugs tomorrow at, each, 28.40

Alex. Smith Extra Axminster and Seamless Velvet Rugs. Two of the best grades made at a price lower than Tapestry Brussels. Newest patterns and colors:

9x12 size, worth $25, tomorrow, each, 18.65

8½x10½ size, worth 22.50, for Monday at 16.20

Axminister Rugs, 36x72 inch; Wilton Velvet Rugs, 36x63 inch. Two of the best known makes. Large selection of oriental patterns and colors. $4 values, specially priced for tomorrow, choice, 2.95

Inlaid Linoleum. Colors blocked through to the back. Farr & Bailey's, Blabon's and Armstrong's makes. Wood and tile patterns. 2 yards wide. $1 value, specially priced for tomorrow, the square yard, 75c

Now for the November Sale of Pure Foods in the Great Fifth Floor Market

Hazel Premium Patent or New Century Flour, ½-bbl. sack, 2.95; ¼-bbl. sk., 1.48; 24½ lb. sk., 75c

Ratanpuro Tea, delicious blend of India Ceylon, Lipton's Yellow Label, or Tetley's Green Label, lb., 55c

Kirk's America Family or S. C. & Co. German Family Laundry Soap, 20 reg. 5c bars, with a $1 purchase or more of bulk Teas, Coffees, Hazel Cocoa, 79c

Sugar—20 lbs. of Fine Granulated Sugar with grocery order of $2 or over, (Meats, fresh Fruits and Vegetables, advertised Flour, Butterine and Soap not included). 95c

B. & M. Paris Corn or Succotash (1914 pack), case of 2 doz. cans, 2.85; doz. cans, 1.45; 75c

Butterine, choice of Jelke's Good Luck, Swift's Jersey or Moxley's Daisy, 5 lb. drum, 98c; lb., 20c

Gold Medal Flour, special for Monday, ¼-bbl. sk., 3.15; ¼-barrel sack, 1.58

Milford Sweet Creamy Corn, dozen cans, 1.08; 6 cans, at 55c

B. & M. Lima Beans, doz. tall cans, 1.10; 6 cans, 55c; can, 10c

Early June or Marrowfat Peas (Milford), 16c value, case of 2 doz. cans, 2.75; dozen cans, 1.39; 6 cans, at 70c

Our 50c Teas in bulk, all varieties, including Old Fashion Japan, 3 pounds in caddy, 1.10; pound, at 38c

Ridgway's Capital Household Teas, 50c a pound regular price, in ½-pound packages only, pound, at 39c

Hazel Tomatoes, solid pack, extra quality, dozen 5½ inch sanitary cans, $2; can, 17c

Hazel Asparagus Tips, dozen cans, 2.75; can, 23c

Golden Santos Coffee (our special), 4 pounds 98c; pound 25c

The Meat Market

Ham Special, Arnold Bros. Diamond "A" Brand Hams, sugar cured, small, lean, 10 lbs. average weight, pound, at 16½c

Hazel Brand Hickory Smoked Shoulders, pound, at 13c

Young Canadian Mutton, hindquarter, lb., 12½c; short cut leg, pound, 14c

Smoked Boneless Butts, no waste, fine for boil'g, lb., 20c

Sweet Pickled Lean Pork Shoulders, pound, at 14c

Sugar Cured Bacon, small, lean, selected 5 pound strips, pound, at 22½c

Sugar cured Native Corned Beef, pound, at 12½c

Milford Washing Powder, three 4 lb. pkgs., 50c; package, at 18c

Domestic Macaroni & Spaghetti, six 1 lb. pkgs., 48c; 3 pkgs., 25c

Rumford Baking Powder, pound can, Monday, at 21c

Hazel or Snider's Tomato Catsup, 3 pt. bots, 55c; bottle, 19c

Fruits and Vegetables

Fancy Apples, for winter use. Barrel, $3.39, 10 lbs. at 29c

Fancy Yellow Dry Onions, ½ bu. sack 39c; 10 pounds 15c

Extra Fancy White potatoes, bushel sack at 69c

Jonathan Apples, extra fancy. Box, $1.65, 5 pounds, 24c

Our Own Bakery Goods

Layer Cakes, pineapple, chocolate & caramel, 45c val. ea. 38c

Pattie Shells, large size, special value Monday, dozen, 38c

Almond Macaroons, 60c value, per pound, 45c

Hot Currant Buns, 15c value, Monday special, per doz., 12c

Wines and Cordials

3,000 gallons of California Port or Sherry Wine, vintage of 1906, 1.50 value, Monday, gallon, (*Limit 3 gals. to a customer*) 98c

Invalid Cognac Brandy, 3-star, bottle for 1.15

Armour's Concord Grape Juice, special, quart for 30c

Guinness' Foreign Extra Stout, bottled by E. & J. Burke Co., doz. bottles, 1.95

Golden Russet Sweet Apple Cider, gallon at 35c

W. A. Gilbey's Castello Spanish Port or Castile Sherry, imported in glass, case of 12 bottles, $10; bottle for 89c

Martell's French Cognac Brandy, special, bottle, 1.65

Underselling Uncle Sam

Is it cheaper to advertise than to circularize?

Well, for instance:

To send a letter to each of the more than half a million people who bought last Sunday's Tribune would cost upwards of $10,000 for postage alone. This expense is quite exclusive of printing, folding, sealing, stamping and similar expenses on the half million letters.

Yet, for $10,000 The Tribune would print a full page advertisement and distribute it to each of those hundreds of thousands of people every Sunday for 13 weeks.

Since Tribune readers study Tribune advertising, rely on it, and are guided by it in their expenditures, it is apparent why merchants and manufacturers who utilize such a powerful and economical medium profit by it.

Use
Tribune advertising

Read
Tribune advertising

Heed
Tribune advertising

The Chicago Tribune

The World's Greatest Newspaper
[Trade Mark Registered.]
Member Audit Bureau of Circulations

r Sale of



Reliable Oak oves. A good ater of the st material, 0 val- at 3.68



The W Sani-C Oi

6 inch Mecca Polished Steel Stove Pipes. Special, Length, 17c

coops, 25c

e Gas 1.49

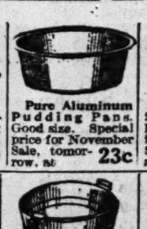


Rochester Wash Boiler tionary ha $3.50 value,

sefurnishings & Stoves



Double Pure Aluminum Roasting Pans. Oblong shape. Special price, tomorrow, 1.29



Pure Aluminum Pudding Pans. Good size. Special price for November Sale, tomorrow, at 23c



Pure Aluminum Sauce Pans. Long handles, the convenient 3 quarter size. Special tomorrow, at 39c



Imported Split Willow Clothes Baskets, the regular 50c value, special for Monday at 33c



Heavy Galvanized Iron Wash Tubs, 45c value, tomorrow for 25c



Barrel Ash Sieves. Fine make, the usual 29c value, 19c



Rochester Galvanized Water Pails, wood ball, 10 quart capacity 19c



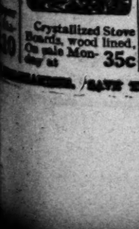
Heavy Galvanized Garbage Pails, with covers, 6 gallon size, 55c val., each, 33c



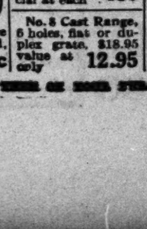
Siegel Cooper Water Power Washing Machines. Warranted, special, 12.98



Heavy Corrugated Galvanized Iron Ash Cans, 20 gallon capacity, 65c each,

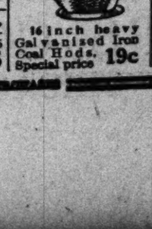


Crystallized Stove Boards, wood lined. On sale Monday at 35c



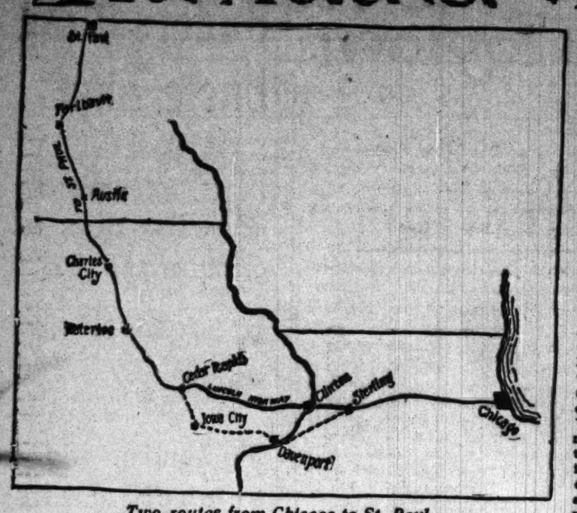
Weather Strips, of rubber and wood. 100 feet, special at each 48c

No. 8 Cast Range, 6 holes, flat or duplex grate. $18.95 value at only 12.95



16 inch heavy Galvanized Iron Coal Hods. Special price 19c

For Motorist and Motorcyclist



Two routes from Chicago to St. Paul.

By Hugh

Inquiries concerning motorists, motorcyclists, etc., will be answered. Address letters to "High Speed," care of "The Chicago Sunday Tribune."

IT is the usual practice among motorists to disconnect during the hot weather the hot air tube from the exhaust pipe to the carbureter and shut off the hot water that circulates around the carbureter, because these aids in making gas out of raw gasoline are not so badly needed when the temperature is high as when it is low. At this time of the year, however, at least one is needed and both will serve better, making for easier starting if the motor has been running and more readily turning the raw gasoline into a vapor, proving economical in the matter of fuel used and providing a better running motor, which at the same time will keep cleaner.

If a motor is not provided with a carbureter with hot water jacket then by all means the hot air intake pipe should be attached, connecting the intake pipe of the carbureter with the exterior of the exhaust pipe. By this means hot air will be drawn into the carbureter and this will materially aid in breaking the heavy gasoline into a vapor. With hot water circulating around the carbureter the gasoline is kept fairly warm and more ready to volatilize. Even where a carbureter is not made for this attachment a metallic flexible tube may be procured and the exhaust pipe end purchased so that anybody can rig up a makeshift scheme to have the carbureter receive a warm charge of initial air.

The interest that is being taken in the good roads proposition throughout the west may be judged by the loyalty the different sections of Iowa have built up. Iowans have worked for many years on their roads and have done more to mark the different highways than the people of any other state; furthermore, all Iowa roads are dragged immediately after a rain and are kept in good condition. All this is, to large extent, in anticipation of the heavy transcontinental traffic that is expected to pass through Iowa next year on the way to the Panama-Pacific exposition.

Great rivalry has sprung up between different sections of Iowa as to what is the best route across the state, one faction contending for the Great White Way and another for the Lincoln highway, which is farther to the north. In support of the latter route A. R. Pardington, vice president and general manager of the Lincoln Highway association, writes THE TRIBUNE as follows and supports his argument with a map of the highway to show that this route is the shorter one between Chicago and St. Paul:

I have read "The Sunday Tribune" with a lot of interest. I am inclosing herewith a sketch which refers to the communication from Mr. Carson. Without seeming for one moment to detract from the wonderful work Mr. Carson has done, I cannot help taking exception to him and to his advice to tourists as submitted to you if they seek to go from Chicago to St. Paul. According to Mr. Carson tourists would go from Chicago to Sterling, Ill.; Sterling to Davenport, west to Iowa City, and pass north through Cedar Rapids on to St. Paul, Minn. Why all this circumlocution when by going directly west from Sterling to Clinton, crossing the Mississippi at that point, and then due west to Cedar Rapids, you strike the same road Mr. Carson suggests from Iowa City?

The question often has been asked why the Lincoln highway was routed over the old transcontinental trail. The eastern half of Iowa is to all intents and purposes uniformly level. After passing the western part of the state on those roads south of the old transcontinental now known as the Lincoln highway the tourist encounters a continuous succession of hills, all of which tend to slow up and make travel more hazardous. The Lincoln highway runs directly west to Denison, at which point it bears southwest, following the same level as the eastern part of the state.

If you will look at one of the United States maps you will note a large number of streams, all running in a generally southwesterly direction, emptying into the Missouri river, having their origin along the line of or in some instances south and in other instances north of the Lincoln highway. Generally speaking the Lincoln highway is north of the sources of these streams, so that the number encountered is minimized. Before routing the Lincoln highway as it is all three of the trans-state Iowa roads were carefully studied and compared. I have been told by tourists who have covered all three of the roads that under normal touring conditions, although the distance is greater, the Missouri river at Council Bluffs can be more quickly reached from the Mississippi river by traveling over the Lincoln highway than over either one of the two other roads. All three of these routes pass through a wealthy, populous, interesting section of the country.

It is true the Lincoln highway itself does not pass through Des Moines, which is approximately forty-two miles south, the point of detour being at Ames.

Queries and Answers.

"I am thinking of making an automobile trip from Chicago to New York and will thank you if you will publish in THE SUNDAY TRIBUNE the route that is shortest and most direct; also full details. Are there guide marks along the roads? Are there any spots where there are possibilities of getting off the route? How are the roads and will the hills of New York state bother me? I intend using my new 1914 little four passenger 32 horsepower Hupmobile. It is in fine shape and can stand a grueling grind. I suppose I would require the latest edition of some road guide, and will you please suggest which is the most reliable, authentic, and latest book? N. G. R., Chicago."

Follow the road through South Bend, Archbold, Napoleon, Liberty Center, Bowling Green, Pemberton ville, Woodville, Freemont, Clyde, Norwalk, and Elyria to Cleveland. Then keep along the shore of Lake Erie through Ashtabula, Conneaut, Girard, and Erie to Buffalo. From this point follow the New York Central line through Rochester, Syracuse, and Utica to Albany and then down the east side of the Hudson river to New York. There are always possibilities of missing the road, but it is an easy route to follow, particularly after Lake Erie is reached. The road is good all the way, except between Laporte and South Bend and a few other spots. There should be no trouble for the car to carry four over any hills that will be met, even if some are pretty heavy. Secure a Blue Book at any automobile supply house and do not go without a guide, for it will save its price many times over. With a good guide book you will have no trouble.

"What do you think of a calcium chloride solution for an anti-freezing mixture for cold weather? Please let me know in next Sunday's TRIBUNE.

"J. G. MACHAMER, Freeport, Ill."

Calcium chloride serves the purpose well and in some ways is superior to denatured alcohol. Naturally it will not evaporate so readily, but the chief objection to it is that wherever it touches iron or steel it rusts easily; it is destructive to paint or varnish, as is alcohol also; it must be mixed; alcohol will not injure clothing, whereas calcium chloride will. Because of the cleanliness of denatured alcohol and the fact that it costs only about 55 cents a gallon wholesale, it is recommended.

"I wish to call attention to your answer in THE SUNDAY TRIBUNE of Oct. 11 to B. F. Lasher, Elgin, Ill., who asks the best route from Chicago to Marquette, Mich., and in which you state that 'from Iron Mountain to Marquette the roads are none too good.' This road was rebuilt three years ago. Automobiles make the seventy-eight miles in three hours and it is done every day in four hours, which is more than can be said of any other seventy-eight miles from Chicago to Marquette. I hope you will make a correction of the statement to Mr. Lasher through your columns. G. V. CARPENTER,

"County Highway Commissioner,
"Iron Mountain, Mich."

"Referring to the clipping from THE TRIBUNE of Oct. 11, I wish to correct the statement that the roads from Iron Mountain to Marquette are none too good. This road is in excellent condition.

"W. H. VAN INDERSTINE,
"President Marquette Motor club,
"Marquette, Mich."

"Please give the best automobile route between Sterling, Ill., and Madison, Wis., as well as the mileage.

"L. W., Sterling, Ill."

From Sterling go east on the Lincoln highway to Rochelle, forty miles; from Rochelle go directly north to Rockford, twenty-six miles; from Rockford follow the river road through Beloit, Janesville, and Stoughton direct to Madison, seventy-six miles, a total of 148 miles.

"Please give me the best direct automobile route from Chicago to Dayton, O.

"C. B. RICH, South Chicago, Ill."

Take the well known road to Indianapolis through Hammond, Crown Point, Thayer, Rensselaer, Remington, Wolcott, Lafayette, Frankfort, and Kirklin. This is 205 miles. Then go directly east to Greenfield, 21 miles from Indianapolis; Cambridge City, 53 miles; Richmond, 84 miles, to Dayton, 106 miles, making the total distance 326 miles.

"At the present time do not advise motorists to go out Archer road. There is a large sign at Forty-eighth avenue, 'Road closed,' but the road is open and teams traveling it. No work being done on it as far as one can see. They are working it further down and you have to turn around and go south about two miles to Sixty-third street, thence north into Summit. Poor roads. Cut out Joliet, La Grange, and Riverside. The roads are 'fierce' to each of them. The best route west is to leave Madison street south through Maywood direct to Hinsdale. A fine road. At Hinsdale you get the Starved Rock trail. Part of the Starved Rock trail is marked 'Cannonball route.' It would be more appropriate to call it the Cannon bump. There are some parts of the route that are good, and when you get up speed you also get the bump; sometimes your hind wheels will kick you in the ear. The route to Morris is six miles further by Aurora and Yorkville than through Joliet, but is an hour quicker. From Yorkville to Morris is a fine, straight road; it is graveled most of the way; but don't let that trouble you; drive in the ditches. The road officials ought to blush to think the ditches are better than the roads they build. From Morris to Ottawa there is a straight road twenty-four miles. It is some road. Part graveled and all dragged and in fine shape. There is little travel on it and you can use all the speed you have. This road cuts out Marseilles. Road officials wait until the ground is dry and hard and then throw one inch stone in the holes with nothing to bind the stones. They should wait until the holes are full of water to put the stone on, and they should not use stone larger than one-quarter inch mixed with screenings. This they are doing at Hinsdale. An iron wheel wears away the stone, hence large stone was necessary; but now the rubber tire is more used, which does not grind away and crush in the stone, but kicks it out, so that the stone must be fine and well bonded in. There is no use in repairing roads without the stone is bonded in, and it should be kept wet until it has set. Therefore repair after a heavy rain. We are using the automobile tax to build roads for wagons, not thinking an automobile does not want to go wagon spe. and wants a different kind of road.

"R. P. B., Chicago."

"What is the best way to get into the racing game? Is it necessary for one to be a factory man in order to become a mechanic in an automobile race?

"READER, Chicago."

The mechanic usually comes from a factory, due to his experience as a tester, his acquaintance with a particular machine, and his knowledge of what to do when some difficulty arises. But mechanics have been developed from ordinary drivers, chauffeurs, etc. The mechanic must know his car and this can be learned only by experience.



MRS. H. E. COHEN.

The women of the auxiliary of Temple Sholom are making efforts to have their domestic science exhibit, which will be held on Tuesday, one long to be remembered in the annals of club affairs. Both the afternoon and evening of this day will be devoted to the exhibit and for the convenience of those not wishing to hurry home supper will be served at 50 cents a plate.

Mrs. Henry Cohen, as chairman, and her assistants, Mrs. Leopold Ascher and Miss Helen Frankenstein, are receiving the help of all of the members of the auxiliary and all are working toward the success of this, the first endeavor of the season.

Those in charge of booths are:

Candy—Mrs. B. Sterne.

Cake—Mrs. B. Maier and Mrs. S. Brundhild.

Fancy work—Mrs. W. Wetzler and Mrs. Grosfeld.

Ribbon novelties—Miss Rosalie Karger and Miss Henrietta Ascher.

Jellies and canned goods—Mrs. H. Pollock and Mrs. G. M. Goodman.

Doll—Mrs. S. Davis and Mrs. Lowenstein.

Restaurant—Mrs. Doane and Mrs. F. Fischel.

Bread—Mrs. A. Reinach and Mrs. C. Wessler.

Chance for United States Auto Makers to Profit by the War.

By Reed L. Parker.

IN 1913 France led the world in the exportation of automobiles. The United States ranked second and Germany third. Great Britain was fourth. It is an ill wind that blows" nobody good and it is within the bounds of commercial honor for our country to profit by the war, which will prevent England and France increasing their foreign business at least and will prevent Germany exporting a single machine or part. The United States has more than an equal chance to seize a great majority of Germany's business in foreign lands.

Germany last year exported 7,949 chassis, valued at $17,785,582. In 1912 7,968 chassis were exported. Their value was $15,808,608. It will be noticed that while the number of chassis exported in 1912 was greater than the number exported in 1913, their value was more than a million dollars less. The average value of a chassis in 1912 was $2,178.02. In 1913 the value had advanced to $2,196.72.

Russia was the chief buyer from Germany, the land of the czar taking 24 per cent of Germany's total exports. Several American manufacturers have realised for some time the value of the Russian field and already have begun exporting there. Our trade with Russia, however, has been in the comparatively low and medium priced cars. We have in no way compared with Germany in the quality of our exportation to that country. It would seem that there is a vast field for high priced cars in the empire.

Although at present any trade with Russia is at an almost complete standstill, it would be well if American manufacturers laid the foundation for the opening of trade when the war is over. Missionary work, it is believed, would be profitable.

Austria and Hungary form the second great market for Germany. The dual monarchy took 10 per cent of the German production. Of course, immediate exportation to the two countries is impossible, and it is certain Germany will not suffer when the demand for cars begins after the war is over. However, France and England will hardly offer acceptable markets to the Austrians after the war, while America as a neutral country should be in good favor. In Austria-Hungary, therefore, lies the opportunity of securing a big part of the trade heretofore enjoyed by the manufacturers of England and France.

Germany's percentage of exports to other countries has been correspondingly lower. A list showing the percentages and their value follows:

Country.	Per cent of total exports.	Value.
Russia	24	$ 4,139,569
Austria-Hungary	9.8	1,689,913
Argentina	7.8	1,350,544
Great Britain	7	1,084,640
Brazil	5.6	948,430
Holland	5	862,220
Denmark	4.6	775,980
Italy	4.3	734,348
Belgium	4.1	707,004
Sweden and Norway	3.9	672,516
France	3.7	638,028
Switzerland	3.1	862,124
Spain	1.9	327,668
Finland	1.8	310,280
Dutch East Indies	1.6	276,009
Portugal	1.32	227,794
Roumania	1.32	227,794
South Africa	1.11	191,402
Uruguay	1.09	187,956
Australasia	1.07	184,510
Chile	1.01	177,618
Other countries	8.9	1,534,373
Totals	100	$17,238,520

While the trade with any one of the above mentioned countries is not important, the aggregate is well worth trying for. Germany's trade is sadly smashed now and will continue to be in straitened circumstance for several years even should the war end within the period of six months.

So far as what may be termed the overseas trade that of South America is of most interest. Notwithstanding the slump in trade with the South American republics of the last two years, especially in Argentina and Brazil, it still is responsible for 15 per cent of the German shipments.

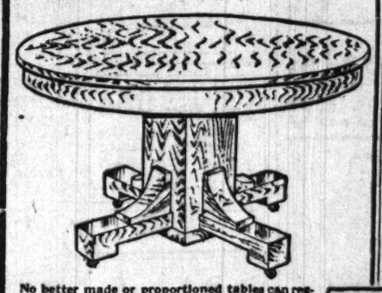
S-M-A-S-H Go All Prices!

NOW IS YOUR BARGAIN OPPORTUNITY

Never before—and probably never again will you get a chance like this. A genuine snap for the wise. Read every word of this remarkable offer.

MONDAY, NOVEMBER 2 TO SATURDAY, NOVEMBER 7 — CHICAGO HOUSE WRECKING CO. — FOR SIX DAYS ONLY OPEN FROM 8 A. M. TO 6 P. M.

54-inch Fumed Oak Tables $17.95



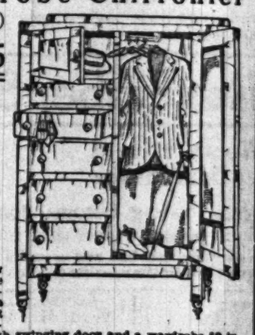
No better made or proportioned tables can regularly be procured for double our sale price. Selected solid oak throughout. Extra heavy pedestal base. Improved bolt construction, non-binding slides, steel dowel pins, top lock, etc. 54-inch top. Sale price.. $17.95

¶ THERE IS REASON FOR our success. We satisfy a public need. You will find us the Mecca for the economist. We teach the saving habit. In dealing with us your dollar takes on an added purchasing power.

¶ IN THESE *SMASHING price* sales of ours, we place before the public bargains never before equaled. If you will study our advertisements or pay us a visit, you will quickly recognize to your pleasure and profit that this is not idle talk but a positive statement of facts.

Wardrobe Chiffonier (as shown) $10.95

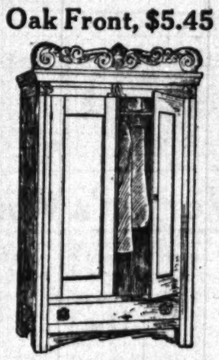
5½ feet high
46 inches wide
$20.00 value



This chiffonier contains five drawers of various depths, a large hat compartment with swinging door and a wardrobe 50 in. high and 20 in. wide. Several coat hangers on a sliding rod, also skirt or trouser hangers furnished. Golden finish. Price. $10.95

THE GREAT PRICE WRECKERS

Oak Front, $5.45



120 different designs for you to choose from.

Circassian Walnut | Spanish Leather $51.50



YOU SAVE $48.50

This parlor suit is positively better than many retailing for $100.00. The frame is very massive, of the finest matched Circassian walnut. Spring seats, backs and sides are upholstered with guaranteed genuine Spanish leather. Also supplied in golden oak or gen. mah.; black or Spanish leather, at same price, $51.50

$30.00 to $200.00 values will be closed out at $16.25 to $106.50

Real Leather $21.80



150 sample rockers and chairs in black and Spanish leathers, also tapestries. In the lot are a number of new overstuffed genuine Spanish leather wing chairs as low as..... $12.75

Massive genuine Spanish leather Turkish rockers, such as you will never find for less than $40 to $50. Sale price, $21.80

A roomy wardrobe is the best substitute for extra closet space. This one is 79 inches high, 40 inches wide and 17 inches deep. Has two doors and one full width drawer below. Hat shelves and coat hooks inside. All oak front. $8.50 value..... $5.45

Big Bargains in Bedroom and Dining Chairs



$2.65 $2.45

The solid mahogany Bedroom Chair shown above is of the highest grade workmanship and finish. Perfectly proportioned, unusually substantial. Sale price.. $2.65

The quartered oak Dining Chair is of extra fine construction and finish, polished golden or fumed wax finish. Regularly retails for $3.65. Sale price..... $2.45

$27.50 Library Tables at ... 16.65



$16.65

78 Library Tables will be sacrificed this week at from 40 to 50% below their real worth. In the lot are from 30 to 60 inch lengths in mahogany, golden oak, early English and fumed oak. Oval, oblong, and hexagonal tops—Arts and Crafts, Colonial and Jacobean designs.

The magnificent Colonial Table shown has a 48-inch oval top, one blind drawer, very heavy platform and scroll supports six inches thick. The choicest quartered oak is shown at all visible points. Guaranteed of the highest quality workmanship, and hand polished finish. Our sale price will save you over $10.00, special at..... $16.65

RUG BARGAINS

We have greatly reduced our usual money-saving prices to clear out our present rug stock. We must make room for an immense new purchase, shortly expected, from the Alexander Smith Mill Auction.

$22.50 9x12 ft. Extra Heavy Seamless Wilton Velvets. Especially soft oriental shades and colorings in such a variety of designs that you surely can be suited. The lowest price we have ever quoted on this make of first class rugs..... $14.85

$17.50 9x12 ft. Seamless Wilton Velvets. Pleasing all over effects predominate..... $10.90

$15 8x12 ft. Brussels. Splendid grade and unusually pleasing patterns. Worsted face. $8.85

LINOLEUM REMNANTS

"Cook's" and other high grade makes, in pieces containing from two to ten square yards.

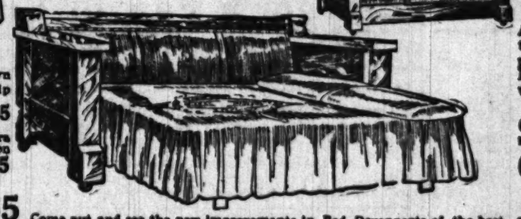
35c to 55c qualities, per square yard..... 25c

60c to 65c qualities, per square yard..... 30c

80c to 90c Inlaids, per square yard..... 40c

$1 to $1.35 Inlaids, per square yard..... 50c

"Pullman" Bed Davenports Spanish Moroccoline, $20.65



Come out and see the new improvements in Bed Davenports of the best makes. Our prices will save you from 25% to 40%.

The model illustrated is not only most attractive, but is covered with a high grade artificial leather which is guaranteed to give splendid wear. Golden or fumed oak frame; Span. or blk. moroc'line cov'd $20.65

Colonial Dressers at $9.95



Extra well made throughout of solid oak.

Retail value, $16.00.

Attractive Colonial design, very similar to illustration. 22 by 28 inch pattern plate mirror. Projecting top drawers. Extra good finish and cabinet work. Sale price..... $9.95

Save 35% on Good Stoves



Our prices are by far the lowest in Chicago; we sell all types of stoves—every one of which is absolutely guaranteed and sold subject to 60 days' trial.

Oak Heaters.....$2.65 to $12.50
Hot Blas.....$5.75 to $14.00
Base Burners.....$16.50 to $42.50
Cannon Heaters.....$2.50 to $26.50
Cast Ranges.....$18.00 to $42.00
Steel Ranges.....$17.50 to $40.00
Air Tight Heaters.....$17.00 to $25.00

HOUSEFURNISHING SNAPS

Here Are 6 of Them—Be Sure and See the Balance

SNAP No. 1 Rollman's Food Chopper, capacity per minute, 2 lbs. Strong and well made, five size blades for different work. Regular $1.00 value. Special sale price, complete..... 49c

SNAP No. 2 Improved Vacuum Suction Sweeper. Vacuum cleans your rugs, takes out dust, picks up matches, etc., at one operation. Sanitary steel body, mahogany finish, ball-bearing rubber tire wheels, complete with handle. A $10 value. Special sale price..... $4.59

SNAP No. 3 Set of three heavy Aluminum Sauce Pans, 1½, 3 and 4 quart capacity. Strong steel handles, won't break or rust. Just the right size for all uses. Regular $2 value. Our sale price, per set of three..... 89c

SNAP No. 4 Sanitary House Cleaning Outfit. One chemically treated dust mop, one oil polish mop, one chemically treated polish cloth, and a 6 ounce bottle of "Oil of Joy" furniture polish. Any outfit of this kind would cost you regularly $3.50. Special complete outfits at..... 89c

SNAP No. 5 High Speed Washing Machine, newest and best construction. Best material throughout. Operates easily from sitting or standing position. Smooth, quiet runner. High speed mechanism. Regular $10 value, price $6.49

SNAP No. 6 Heavy Duck Lined Iron Board Cover. A long felt want in every home. Makes a smooth, even ironing surface. Won't ruff up or crease. Fits ironing boards of any standard size or shape. Sells everywhere for $1.25. At 89c

How to Reach Us — *Transfer from North or South bound cars at Thirty-fifth street and get off at our door.*

Visitors' Luncheon Served Without Charge from 12 to 1:30 P. M.

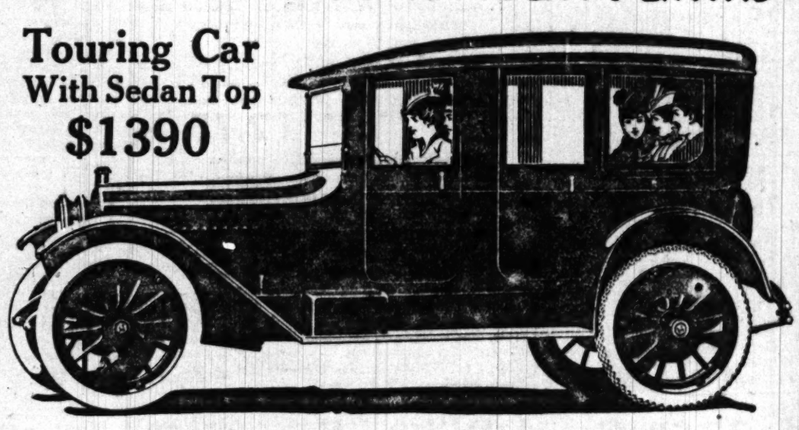
HARRIS BROTHERS CO.
35th and Iron Sts. :: :: CHICAGO

Daily Deliveries — *To all parts of Chicago in unlettered motor trucks.*

Hupmobile

Car of the American Family

Touring Car With Sedan Top $1390



Limousine Luxury

THE beautiful new sedan and coupe tops for Hupmobile touring cars and roadsters add the finishing touch to the superiority of the Hupmobile for cold weather use.

Hupmobile sedan and coupe tops are handsome, graceful, finely finished outside—luxuriously equipped within. The Hupmobile top absolutely lacks the noise and rattle usually found in the closed body. The doors are wide and roomy, of standard limousine dimensions. The windows are made of the highest grade coach glass.

Hupmobile tops are built in our own shop, and conform so perfectly with the beautiful lines of the 1915 model that the effect is that of the costliest limousine. When the winter season is over, the top is easily removed and the regular summer equipment attached.

The Hupmobile Touring car, with sedan top attached, including our regular storm top and curtains, costs but $1390.00—the roadster, with coupe top, $1350.00.

The regular price of either the touring car or roadster is $1225.00. The sedan top costs $165.00—the coupe top $125.00.

These cars and tops are now on exhibition at our salesrooms.

Thos. J. Hay

Tel. Calumet 5108 — 1725 Michigan Avenue

Right off the Reel

The Love Affairs of Peggy

[Copyright: 1914: By The Tribune Company.]

Instead of proving the joy she expected it to, Peggy's engagement intrigue—having once started—on assuming the aspect of a nightmare. Predicament follows predicament. Our screen Peggy will have to be versatile, to say the least. Marguerite Courtot is the last to enter the ranks.

Peggy—who art thou?

Any more suggestions as to who shall be our "Peggy of the Films"?

SOCRATES, or whoever the old croaker was who remarked that troubles travel in bunches, or words to that effect, knew what he was talking about, journal! My engagement ring is off again, and it's going to stay off! What's more, it's all done up in its little box, wrapped, addressed, and stamped. All ready to go back to that perfidious man I thought I loved.

Elliott! Holt! How could you!

[Yes, that splash is a tear, journal; but it's not a sad tear. It's a mad one! And unless the difference between the brands.]

You see it was this way: Elliott and I had a perfectly grand making up after he saw me being kissed congratulatorily that night and thought I was being untrue. I explained and he apologized, and,



Give it to the Blonde. Farewell!"

O, everything was just hunky dory! I forgave him entirely and told him so, addin' that I supposed it was the nature of man to be unreasonable.

"Why, Elliott," I said, "do you think anything in the world could make me doubt you? Nothing! Unless you told me with your own lips you had ceased to love me I would believe nothing I either heard or saw against you."

To which the man whispered, "Angel! What did I ever do to deserve such a little wonder!"

O, as I said, everything was hunky dory until—

Yesterday, you know, was such a beastly day! Elliott and I were to have gone riding in the afternoon, but the streets were, of course, sloppy, and consequently skiddy, and if there's anything I am afraid of it's a skidding car. So I told him I wouldn't go. He said then he guessed he'd better work that afternoon, and that he'd see me in the evening. I, being perfectly reasonable and as agreeable as I know how, said I thought he was showing good sense. Anyhow, I had a perfectly grand book I was dying to read, and it was just the kind of an afternoon for a cozy time to oneself.

Well, I went up to my room and read for hours. When I finished the book I looked at the clock and discovered it was only 5 o'clock. An hour before dinner would be ready. I felt sort of stuffy and cobwebby—you know how you get when you've been reading in one position for a long time? Well, that's the way I was. It flashed through my mind that my favorite beauty specialist had said that there was nothing so good for the complexion as to put it out in the rain.

"I'll just stick on a lot of duds I don't care what happens to," I said to myself, "and go for a walk."

I suited the action to the word, and a few minutes later found a rain coated, be-rubbered being emerging from our door, that was me—myself—not looking in the least like myself, but feeling like a duck!

Trudge, trudge! Splash, splash! O-oo-oo, how good the rain felt. I breathed in great gulps of the sweet, wet air, and was having the time of my life, when——

I saw an automobile coming toward me. Thinks I: "Why, that looks like Elliott's!"

It came on. Sezs right out loud: "It is!" And I was just about to wave when I discovered—journal, can you guess the awful truth? Well, here it is—right in plain black ink on white paper:

Elliott had a girl with him. A blonde! And she didn't look a bit mussed or rainy-day-ey. Her hair was as smooth and her coat looked as tailored and on the front of it she had a big bunch of violets—and they're not particularly in season yet, either. And expensive! Don't I know?

Elliott didn't see me, and he probably wouldn't have recognized me if he had, I was such a different sight from what I usually am. As they went by I turned my head and affected a limp so he wouldn't possibly know me. Then as soon as they had passed I turned in my tracks and beat it for home. Of course I know that's slang—but it's what I did all the same.

Aha! So that was the way he meant to work, was it? That was the reason why he suggested I stay and read—I'm quite sure he was the one who said rainy days were read-y ones! That was the reason. I was his skiddy girl, but he had a nonskid to fall back on. All right Mr. Elliott, I thought, I'll cook your goose for you and it's going to be done, too!

So I dressed to kill. She might be a blonde. But she couldn't put anything over on me when I made up my mind to look my prettiest. Being straight, clear through mad gave me a gorgeous color and altogether I was quite well satisfied when I had finished my toilet. I'd show Elliott what he had lost! I took off his old ring and tied it in the corner of my handkerchief. At the psychological minute I would spring it on him.

Elliott came. I greeted him sweetly. We played cards with dad and mother for awhile. Then they remembered pressing duties they had in some other part of the house and left us to ourselves.

"What did you do this afternoon dear?" the false man wanted to know.

"Read," I said. "Just as I said I was going to. What did you do?"

"Worked!" he exclaimed. "I never worked harder in my life!" And he went into details explaining just what he had done.

I listened, but I didn't hear him say anything about any little job of taking a blonde out to ride. When he had finished I gave him another chance to own up—I am reasonable, if nothing else. I said:

"I went out walking."

"In the rain?" he asked. "Why, skiddymerinks! Didn't um det wet?"

"Naturally um did," I replied icily, "the rain coming down in torrents. And if you please, Mr. Holt, I don't want you to call me by that ridiculous name, or any other, again. Here, Mr. Holt, is your ring. Give it to the blonde. Farewell!"

While I talked I had been trying to get the ring out of the handkerchief. Failing, I tossed the handkerchief across the table to him and, with my head in the air, marched upstairs. Five minutes later mother knocked and begged me to come down again, that Elliott was acting like a crazy man.

"I've gone to bed," I said.

In five minutes more up came dad. "Peggy," he said severely, "Elliott wants to explain. Be reasonable!"

"I am in bed," I replied icily. "Dad, it is over. I refuse to be explained to. I saw what I saw."

"Well," dad said, "Elliott says he saw what he saw the other night, but that he let you explain. He demands the same courtesy."

"I've no objection to his demanding," I replied and relapsed into a clamlike silence.

[Evidently he didn't know the ring was tied up in the handkerchief, for I found it this morning just where I left it last night. That's how I happen to have it here, all tied up for delivery.]

All morning long the man has been making the air hideous with telephone calls. But when I'm through I'm through.

Journal, what do you suppose he'll say when at last I give in? How will he account for the blonde? Not, of course, that it makes the slightest difference to me.

I'm merely curious.

The Frame of Public Favor



Photo by MOFFETT

Vivian Rich

INTRODUCING Miss Vivian Rich of the American Company! She whose appearance in "Flying A" productions is always so eagerly awaited. Miss Rich has been in the public eye since she was a child. She entered the theatrical profession when she was a mere toddler, and during her earlier years created a name for herself by specializing in boy parts. "I just loved being a boy," she says, with her hearty laugh. "Too bad I had to grow up!"

This young moving picture favorite enjoys the singular distinction of having been born on the high seas. "But," she says, "I'm an American and I insist on being recognized as such. You see my parents are U. S. citizens, so—this is my ain country and no one shall say it is not!"

The earlier years of her life, Miss Rich spent in Philadelphia. Her education was acquired in New York and Boston. Is she married? Well, what do you think? Those who claim to know say that she maintains bachelor quarters at Santa Barbara, California, and if one is married one's quarters are hardly designated as being "bachelor" are they? She is fond of all kinds of sport and has a penchant for the weird and uncanny. She declares herself to be anti-suffrage and, it is said, does not avail herself of the privilege of voting. To quote Miss Rich herself: "I'm just an ordinary, hard working, hard playing person who likes folks and wants folks to like her!" Folks do!

Ethel Barrymore's Summer.

By Mae Tinee.

A WEE white doggie, whose soft curls lay close to his small body, greeted me at the door of Miss Barrymore's dressing room and wagged a convulsive welcome. Miss Barrymore came forward, and as she greeted me gathered him up.

"He's just new," she explained, as we sat down in front of her dressing table. "I saw him in a window on my way to the matinee, and I simply could not resist him. So I bought him for the children. They'll be crazy about him. I think I'm a little crazy about him myself," and she bent her bright head to his. He was a squirmy little morsel, though, and she had to let him down almost immediately. He trotted over to the other side of the room, where he dropped down in a soft, drowsy ball, and the interview proceeded.

I think that Ethel Barrymore grows more beautiful all the time. Some people liked her better when she was slenderer and more girlish. But to me there's something so satisfying about her now. Some people like spring. I'd rather have summer, myself. Wouldn't you? Anyhow she was lovely in the silky, gauzy white gown she had been wearing on the stage in "Drifted Apart," and the electric lights over her head were terribly becoming. I thought she looked a little tired and told her right away what I had come for.

"This interview is going to be just a little different from others," I explained. "You see, since your admirers heard of your appearing in 'The Nightingale' they have one and all become ardent 'movie' fans and scarcely an hour goes by that the moving picture department does not get letters about you. How did you happen to go into pictures? Do you approve of them or did some one coerce you into becoming a celluloid star and are you sorry you let them persuade you, or are you glad? Are ——"

Miss Barrymore threw up her hands. "O, wait!" she said, laughing, "please wait. Honestly have people asked you all those things about me or are you just ——?" She paused.

"Making 'em up? No, ma'am. I have the letters at the office and I'll send a small boy over to you with them if you'd like to have me."

"O, no, I'll take your word," she said graciously. "And since people really are that interested I'll answer your questions as best I can.

"You see, motion pictures are really becoming the thing. We people of the theater realize that. Those of us who are well known are constantly being approached by the various companies, and the propositions they make us are so attractive there is no gainsaying them. It was that way with me.

"When the All Star people made up their minds they wanted me they extended an offer I could not refuse. At first Mr. Frohman was not willing, but when he read the play—scenario—written for me by Augustus Thomas he admitted it was good, and at last said he guessed it would be all right. So I became a moving picture actress."

"Didn't it seem awfully queer—after having a whole stage to yourself, to be confined in a little set—able to walk only so far?"

"Well, yes, that was strange," Miss Barrymore conceded. "But, being possessed of some sense, after a few mistakes I learned to keep within bounds, and then I was all right. To tell the truth, I haven't found the work much different from 'legitimate' acting after all."

"O," I said, "then the camera didn't fuss you at all?"

"The camera!" she laughed. "I had forgotten the camera. Yes, it did worry me, I must confess. But, then, I am so terribly self-conscious when I'm rehearsing. O, it's about hoss and hoss. And pictures are fascinating. I love them!"

Girls! We're sure moving pictures are all right now, aren't we? Nothing low brow about them if Ethel Barrymore loves them, is there? Our taste is vindicated.

To continue: "I wonder, Miss Barrymore," I asked, "how you would like pictures in which you were compelled to take risks? How would you like to jump from the deck of an ocean-going greyhound, for instance?"

Said Miss Barrymore enthusiastically: "I can imagine nothing more delightful! Think of the sensation of going through the air and then swimming away through the sea! Why, I'd love it! O, I want to do things in the pictures! That's what I told the All Star people. I told them that the next time I appeared I wanted to be given something to really do. Since lines count for nothing, actions should count for everything. I wouldn't mind what they'd give me to do. I'd do it—gladly!"

This was, to me, a new Ethel Barrymore.

She went on: "My brother Lionel has been in pictures for over two years, you know. He is with the Biograph company. He has enjoyed his work so and long before I ever dreamed of being a motion picture actress he succeeded in arousing my interest. For a long time, now, I have been reading up on them, and I consider myself fairly well posted at the present time. I am realizing more and more what a wonderful field there is in pictures. The only thing I can honestly say I dislike about the work is——"

"——the awful waiting," I finished for her.

She stared at me.

"Why, how did you know I was going to say that?" she asked.

"O, they all do," I told her. "Everybody who goes into pictures enthuses. Suddenly they remember and say just what you did."

Miss Barrymore laughed. "Well, it is awful," she said. "You get all ready and then you wait for hours before the director and the camera man and the rest are ready. I've learned my lesson, though. Next time I act in pictures I'll take my books and sewing and be at least occupied."

From where the little doggie was came a scrambling sound. His Small Whiteness was on his four wee feet busily chasing something with his ridiculous nose. Miss Barrymore jumped up and ran over to him.

"No, no—I don't know what your name is yet—I guess we'll call it Kee Tee because I'm sure you're Chinese—you mustn't eat that chestnut. You must live until I can get you home, and chestnuts are not overly good for big folks, let alone small busybodies like you. Come!" And she rose with Kee Tee cuddled in her arms.

It was time for me to go and I came away, liking Miss Ethel Barrymore, motion picture star, a lot!

IN MOVIE LAND.

The Onyx club, with headquarters at Denver and many branches in towns of Colorado and Arizona, is a society composed of moving picture fans. They publish a brochure devoted to gossip of the moving pictures and have invited a contest voting the most popular player of the silent screen. The contest is yet young, but so far Ethel Clayton, the beautiful Lubin leading woman, is well at the head, having to her credit 4,445 votes. None of the members of the club has ever seen Miss Clayton; hence the voting has been inspired by her work as seen upon the screen, which is a tribute to her art rather than personal acquaintance or friendship.

The other evening when Mary Pickford was working in "The Stepsister" at the studio of the Famous Players, Daniel Frohman walked into range of the camera and stopped proceedings. Miss Pickford, garbed in the robes of a queen, descended from her throne to inquire the cause of the interruption. Mr. Frohman beckoned to Millarde Johnson of the Australasian Films, Ltd., of Sydney, Australia, standing at the side, to enter the improvised throne room. Mr. Johnson, accompanied by Mrs. Johnson and Miss Duffy, advanced in front of the camera. Mr. Frohman explained to Miss Pickford that Mr. Johnson had brought to her a message from the picture patrons of the far off city. Mr. Johnson then presented to the popular actress a silver loving cup, explaining that, as its inscription indicated, it was generally a token of the affection in which Miss Pickford is held by her fellow townsmen and specifically in honor of her work in "Tess of the Storm Country," in which she had particularly endeared herself to Australians. With the cup was a great album. Mrs. Johnson then presented to Miss Pickford a handsome bouquet of orchids. "O!" exclaimed "Little Mary"; "O-O!"—and then, overcome, she buried her face in her hands.

"The Girl Who Earns Her Own Living" is a series by Mark Swain, who has written exclusively for the Edison company for about two years. In this series each story will show the struggle of a young girl to maintain a decent existence and the girl in each story will be a different character. Each one, however, will be played by Gertrude McCoy. The first release of these stories will be "The Stenographer" on Dec. 5.

Answers to Movie Fans. - - By Mae Tinee.

Owing to the number of queries received and the somewhat limited space allowed for answers, it is not always possible to print information as rapidly as the writers desire it, as the letters must be answered in turn. All, however, receive careful attention.

When stamped and addressed envelopes are inclosed, Miss Tinee will be glad to answer personally any letters addressed to her. Address all queries to this department to Mae Tinee in care of this paper.

Questions that have been repeatedly answered will receive a reply only when a stamped and addressed envelope is sent.

Questions considered as ridiculous will not be answered.

Questions regarding relationship will be answered to the best of our knowledge, but we are not responsible if mistakes are made.

If you are interested in photo-play writing send a stamped and self-addressed envelope to this department for the information you desire.

C. B.: No, I know nothing about the vaudeville pianist you mention.

S. R. C. CLUB: When I interviewed Arthur Johnson I never thought to ask him if he was part owner of the Lubin company. So thoughtless of me!

J. E. K.: The Essanay company is the only one producing in Chicago at the present time.

HELEN S.: Edith Storey is to be seen in Vitagraph pictures. You'll have to tell me the name of the company producing the picture in which you were interested if you desire information regarding it. I'm so glad you like what I write. Thank you for telling me.

BROWN EYES: J. Warren Kerrigan is not married. Hooray!

AILEEN J.: Crane Wilbur is a grass widower. I had not heard he was engaged to Pearl White. You might write and ask him. Address him in care of the Pathe Freres company, 1 Congress street, Jersey City Heights, N. J.

ONLY MUZRY: Thank you for your pictures. They are vurry nice. You'd better write me a personal letter inclosing stamped and self-addressed envelope for reply. I couldn't begin to tell you all you want to know in this column. Best wishes, anyway!

HELENE: The company you refer to is the Pathe Freres, 1 Congress street, Jersey City Heights, N. J. I imagine you mean Crane Wilbur, but, as I did not see the picture you mention, I cannot state positively regarding the identity of the player.

K. N. C.: I believe Tale Boss is the young Edison player's real name. Yes, "One Wonderful Night" has been produced.

EFFIE: When you ask questions regarding the various pictures and the players you must mention the companies producing. Thank you for the nice things you said in your letter.

BEULAH: I only know of one House Peters. The picture to which you refer was not a good one. Didn't you see the one we printed later in the "gossip" column? You'll have to judge for yourself as to who is the most popular, Mary Pickford or Kathlyn Williams.

DOROTHY S.: A letter will reach Mary Fuller if addressed to her in care of the Universal company, 1600 Broadway, New York.

GENEVIEVE W.: In asking for information, please mention companies. O, yes, I think Miss Williams autographed the picture.

MAC C. T.: Alice Joyce is an American. Questions regarding religion I do not answer. Arthur Johnson is not married at the present time, I believe. I don't know, I'm sure.

MARIE V. W.: Write to the circulation department, telling what paper you wish. Inclose 5 cents for Sunday papers published within the month and 10 cents for those antedating. Awfully sorry you missed the one in which you had such interest!

M. A. E.: I have no information regarding the actor you mention. I'm sorry!

AN ADMIRER: Some of the most important pictures in which Arthur Ashley has appeared are "Officer and Gentleman," "Crucible of Fate," "Price of Vanity," "The Winning Trick," "Two Aristocratic Penitents," "Mrs. Upton's Device," and "Doctor Polly." No, he's not engaged to anybody. He's happily married and has two lovely children. Kathlyn Williams was recently divorced.

K. H. C.: I'm sure I don't know how you can get "flocks" of information regarding Arthur Johnson. My imagination and information do not travel in flocks. But don't think I'm snubbing you, child. He's 38 years old, is with the Lubin company, was born in Cincinnati, has been in pictures eight years, is 6 feet 1 inch tall, has black hair and blue eyes, and weighs 175 pounds. You're welcome.

LILLIAN: I should say I do think Morris Foster handsome. Yes, he was Joseph in the Thanhouser production "Deborah."

H. I.: Yes, Miss La Badie's picture has appeared twice in the "Frame." I am not permitted to give the home address of the stars, as they prefer to receive their mail in care of the studios. A letter addressed to Mary Pickford in care of the Famous Players, 213 West Twenty-sixth street New York, will reach her. No trouble at all.

JAMES: Stamped and self-addressed envelope, please!

ANXIOUS: Pauline Bush and Pearl White say they are not married. Crane Wilbur is a grass widower.

BLANCHE C. McK.: I don't know Kathlyn Williams' age. Pearl White is 25 years old.

MME. X AND MME. Z: Are you? No, Mr. Travers is not married. Bryant Washburn is. You're welcome, meedames!

KALEM FAN: I understand that Guy Coombs is not married.

The Voice of the Movie Fan.

Dear Miss Tinee: Let me take up the cudgels for the Keystone comedies: I must be the antithesis of Mr. Travers, for I can't enjoy a movie show any more unless there is a Keystone on the program. Surely it is better to have a sense of humor that appreciates the clever characterizations of Charles Chaplin and Mabel Normand (some peach) than the sort of dramatic or literary taste that enjoys the drivel of the ordinary "movie drama," with its hackneyed plot and exaggerated portrayal of unnatural motions which one has to sit through to see good comedy later.

KEYSTONE FAN.

Dear Miss Tinee: So many of us think you are getting so disagreeable. When you first began to write on the "movie" subject you were charming, but now you are saucy and conceited. You had better "tame" down or you will be minus a job.

READERS.

Dear Miss Tinee. I think it would be grand if you would answer questions sensibly, instead of such gush as "Bothersome" or "Silly Lilly" in today's paper. There is so much of that and Francis X. Bushman that one doesn't expect much else any more. It isn't what one expects of the paper. Cut out the "Peggy" stuff and give us more real movie news.

MRS. Q. E. WALLER.

Dear Miss Tinee: To my estimation, Miss Marguerite Snow of the Thanhouser company seems to represent Peggy more closely than any other actress mentioned, because she is jolly and quick and of that character. I have been watching Miss Snow's acting for three years, and find her the most beautiful and successful actress to impersonate Peggy.

X.

Dear Miss Tinee: A certain ascetic minded individual writes your page a letter which was published last week, saying that he cannot enjoy a "movie" show if there is a Keystone comedy on the bill. I seldom go to a show unless there is.

He asks, "Do they think that we are a lot of vulgarians?" If he had used a moment for thought before he asked that question he would have realized what an asinine one it is. It seems peculiar, but he is the first person of whom I have heard that could not get a laugh out of a Keystone.

The slapstick and "vulgar" humor, as he calls it, is against the American sense of propriety, which is very great. We—the public—are bound by conventions. These pictures are based on the violation of all conventions and are usually made in such a natural way that they are humorous.

You will hear more laughter during one of these pictures than in the combined performances of half a dozen productions of the funniest farce of the day.

This R. S. Travers is an individual and so great a one that he had better get wise to himself and join the board of movie censors—those wonderful moralists.

DONAL O'DAY.

Vote for the Picture of Your Favorite Player.

Edith Storey received the highest number of votes this week. Her picture, therefore, will appear in The Frame of Public Favor next Sunday. Of the other players voted upon, the following six are the leaders:

Bessie Learn, Dorothy Kelly, Maud Fealy, Florence Lawrence, Lila Chester and Ruth Hennessey.

THE BALLOT

M_____

requests the pleasure of seeing the photograph of

_____

appear In the Frame of Public Favor One Week From Next Sunday

THE MILLION DOLLAR MYSTERY The names of other Theaters showing "The Million Dollar Mystery" will be found in the amusement columns of The Tribune Monday.

Advance Information of Special Programs at

HIGH CLASS MOTION PICTURE THEATERS

(The possibility of a film not reaching a theater on time makes the program subject to change.)

WEST SIDE

"IN A CLASS BY ITSELF"

HAMLIN

3826 to 3836 W. MADISON STREET

—TODAY—

"Stonewall Jackson's Way"

IN THREE PARTS

"The Vagabond"

IN TWO PARTS

"Partners in Crime"

A L. K. G. Comedy

CRAWFORD

TODAY

The Big World Film Masterpiece

"When Broadway Was a Trail"

MATINEE AT 1:30

DOWNTOWN

STUDEBAKER

Management of Jones, Linick & Schaefer

JOHN BARRYMORE

BEGINS TODAY in the FUNNY FARCE

The Man From Mexico

PARAMOUNT PICTURES

11 A. M. TO 11 P. M. 15c—25c.

NORTH SIDE

BIOGRAPH

THEATER BEAUTIFUL

2433 to 2443 Lincoln Ave.

TODAY—HERBERT BOSWORTH in

The Pursuit of Phantom

TOMORROW—Charles Klein's Great Play

"THE THIRD DEGREE"

AUGMENTED ORCHESTRA.

WONDERFUL PIPE ORGAN.

ADULTS, 10 Cents. CHILDREN, 5 Cents

PERFECT VENTILATION.

BROADWAY THEATER

3200 BROADWAY

TODAY—

"WHATSOEVER A WOMAN SOWETH"

3 Part Runaway Drama.

NORTH SIDE

DE LUXE

WILSON AND CLIFTON

MONDAY

The Million Dollar Mystery

LATEST EPISODE.

SOUTH SIDE

VISTA Forty-Seventh St. & Cottage Grove Ave.

Best Ventilated Theatre in Chicago.

Continuous Performance 2:30 to 11 P. M.

MAURICE COSTELLO in

"MR. BARNES OF NEW YORK"

SIX SPLENDID ACTS

Also "SOLDIERS OF MISFORTUNE"

Keystone Scream.

ECONOMICAL WOMEN *must have THE TRIBUNE* because much of its advertising—merchandising news—is not found in any other paper.

The Tribune's Weekly Almanack

November

November.

THE woods have on their winter clothes. Under the dry leaves the violets and hepatica had put out timid new growth. Before frost cut down the less sturdy remnants of green, the wild strawberry had been betrayed into blossoms and buds were swelling on sensitive shrubs. October had been full of warm urgence and deceit, using the arts of Indian summer to give vegetation and humans a false sense of security, to postpone the day of sawing wood and potting flowers.

All this guileless time the woods were unbeguiled and went steadily into their winter clothes, into the seeming monochrome which dissolves for the observant into subdued but infinite colors. Aisles were opened up and the ground softly covered with its winter blanket, which is also its granary.

In this monochrome there remained flecks of green where an aspen held to its leaves and they to their color, or a hazel held out against change. The seed bearing weeds were brown and yellow, the bracken had disappeared, the woodfern green only where leaves had protected it. Warblers and sparrows had made their visit and gone. Sap suckers, juncos, nuthatches, and the birds which, if promised a full cupboard over winter, will remain, had full possession of the woods, and in spite of the coax and urge of warm sunlight, the woods said winter.

They were in their winter apparel and presented, save for the flecks of green, their winter appearance. As tall gray and brown prophets they stood, and suddenly out of the northeast came a swirl of snow to give them honor.

The wood pile demands attention. The ax is master in November.

Calendar

				SUN RISES H.M.	SUN SETS H.M.	MOON RISES	MOON SETS
1	S	♌	622	446	512		

All Saints. Daniil Holla, reformer and patriot, born 1597, Northamptonshire; Lydia Huntley Sigourney born 1791; Charles II. of Spain died 1700; Alexander Cruden died 1770. wild geese pass over.

2	M	♎	624	445	613		

Marie Antoinette born 1755; Field Marshal Radetzky born 1766; Alexander Menzikoff died 1729, Siberia; Esaias Tegner, Swedish poet, died 1846. Put bulbs.

"Now I may sing as dreary a sang
As the bird sung on the brier,
For my true love is far remov'd,
And I'll ne'er see her mair."

3	T	♎	625	444	rises		

Lucan, Latin poet, born 39 A. D.; Constantius, Roman emperor, died 361 A. D.; Thomas de Montacute, Earl of Salisbury, killed in France 1428. "Happy opinions are the wine of the heart."

4	W	♏	626	443	515		

William III., king of England, born 1650; John Benbow, British admiral, died 1702; Paul Delaroche died 1856.

"The nut-browne bride has oxen, brother,
The nut-browne bride has kye;
I wad hae ye marrie the nut-browne bride,
And cast Fair Annet bye."

5	Th	♏	627	441	557		

Hans Sachs, German poet, born 1494; Maria Angelica Kaufmann, portrait painter, died 1807, Rome. Guy Fawkes day.

"Remember, remember!
The fifth of November,
The Gunpowder treason and plot;
There is no reason
Why the Gunpowder treason
Should ever be forgot."

6	F	♏	628	440	646		

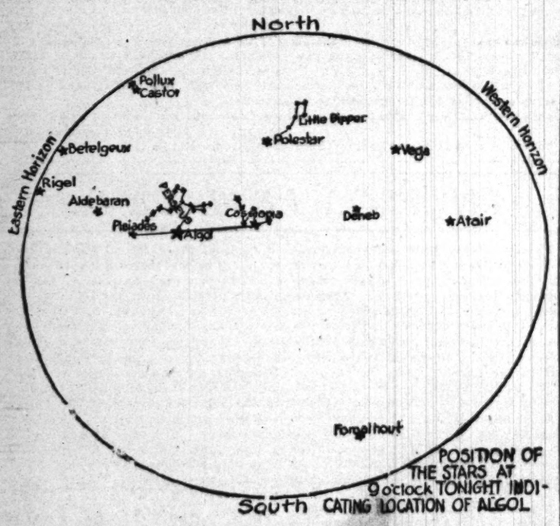
Colley Cibber, dramatist, born 1671, London; Sir John Falstaff died 1460; Gustavus Adolphus, king of Sweden, killed at the battle of Lutzen; Louis Joseph Philip, Duke of Orleans, guillotined at Paris, 1793. "If the cultivation of the understanding consists in one thing more than in another, it is surely in learning the grounds of one's own opinions."

7	S	♐	629	439	744		

William Stukeley, antiquarian, born 1687; Caius Cilnius Maecenas, patron of Horace, died 8 B. C.; Sir Martin Frobisher died 1594; Karl Gottlieb Reissiger, composer, died 1859.

"She could neither bake nor brew,
For spoiling o' her bonnie hue."

ASTRONOMY.



POSITION OF THE STARS AT 9 o'clock TONIGHT INDICATING LOCATION OF ALGOL

ALGOL, in the constellation Perseus, is known as the "Winking Demon." It flashes and wanes, flares and fades—dangerous manifestations of malignancy to the old astrologers. Algol is a variable, and its phases are due to a companion, invisible, which circles about it at a comparatively short distance, thus partly eclipsing it at short intervals.

Algol may be found in the northeast, arising about an hour before Capella. A line drawn from the hazy cluster of the Pleiades to the "W" in the constellation Cassiopeia will find Algol about half way along. This constellation is one of the half dozen well defined groups, and the "W" may be recognised to the west of the Pleiades, which are unmistakable.

Algol is at immeasurable distance. Its parallax cannot be found, and, therefore, its distance cannot be computed. Its companion is about four-fifths of its diameter, that of Algol being approximately 1,000,000 miles. The period of revolution is nearly three days. During all but about nine hours of the period, Algol is at its full brilliance as a second magnitude star. Then it begins to fade. In four and a half hours it diminishes until it is only one-fourth as bright as it was.

For eighteen minutes it remains at this low ebb of light, and then waxes, returning, in approximately four hours and a half, to its original brilliance as a star of second magnitude.

In less than three days the star makes this periodic change, and until the discovery was made that it was being eclipsed, it was a heavenly body for the astronomers to view with apprehension.

That its variability was periodical was not discovered until 1783, and then by an English astronomer.

It is in the evening sky now, being one of the stars that autumn brings, arising in September about sunset. The unaided eye can follow the Winking Demon in its changes.

The constellation of Perseus, in which Algol is the most interesting star, is north of the Pleiades, and that swarm can be found without direction by any one who will look at the sky for a cluster merged into a haze.

Algol is the best known of the variables. Another is the star known as Beta, in the constellation Lyra, which takes thirteen days in its cycle. The star Mira, in the constellation Cetus, requires 331 days for its changes, and during that time fades from a star of second magnitude to one of ninth. At its maximum it is brilliant; at its minimum it is invisible.

Vaudeville Wit.

PALACE.

Charles F. Semon.

It takes a little rain in the milk can to make a quart go around.

Santly and Norton.

Dark room—Santly runs against sofa.

Santly—What, you here sofe. Stand aside!

Norton—Who was in your way?

Santly—sofie Pillow.

Trixie Fraganza.

Trixie—I just love "this and that." Don't you know what it is?

Feeder—No.

Trixie—Boarding house hash.

Trixie—Talking about dances. Do you remember the dance of the seven pails.

Feeder—Yes.

Trixie—Well, I use to do that, but it took four pails to get me started, and after that I'd like to see anybody stop me.

Feeder—You look like a catapillow.

Trixie—You pore boob, you don't know what a catapillow is.

Feeder—Yes I do. It's an upholstered worm.

Floor walker is passing again.

Trixie—Young man, what is the matter?

Floor Walker—Nothing, madam. I'm the floor walker.

Trixie—Then direct me to the shoe department.

Floor Walker—Go two isles to the right, one to the left, three to the right—

Trixie—Wait a minute, young man. I want the shoe department. I don't want to know how to open a safe.

Pointing at a bald headed man.

Trixie—O, look! The poor dear's head is coming right out through his hair.

Trixie—Now I'll do the salvation rag. You dance on your heels to save your sole.

ART AND ARTISTS.

By Fabius.

NO ONE seems to have paid much attention to T. Austen Brown, a small, wiry Scotchman of large continental reputation. Mr. Brown has no dealer behind him. He apparently wanted to know what America is like so he came, rented a room in the Tower building and hung his pictures. I found him there Tuesday smoking his pipe.

The pictures astonish. Mr. Brown belonged, I am told, to the Glasgow school, painting conservative pictures until he had made a substantial reputation (he is well known in England). But these pictures are far from conservative. Most of them appealed to me as primarily decorative. They are decidedly impressionistic, giving for instance in reproductions of sunshine, the shock which sunshine suddenly looked upon gives.

It cannot be charged against Mr. Brown that he is seeking sensation. His reputation in conservative, academic painting prevents that. There are great masses of color, not splashes. All of the pictures seemed to be painted solidly and carefully.

There are a few pictures there which I think belong to his period of change. They are not so impressionistic, serving in this particular collection as contrasts to the warmer, livelier pictures of a later date. Most of them are scenes about Etaples.

Concerning pictures of sunlight, which seem to be the fashion among artists, but less among purchasers of painting, the theory suggests itself that Americans in general don't want to be compelled to look at pictures. Most of the homes I know are hung with dark, subdued pictures, the only function of which often is to compel renewal of wall paper. At least they are never looked at. Lawton Parker, who saw the Brown pictures with me, was, however, more hopeful about the interest in pictures which command attention.

If you go up to the Brown exhibition Mrs. Brown will show you a number of Japanese wood prints done by herself. This art seems to have become popular. The prints I saw were satisfying.

The annual exhibit of American paintings opens on Tuesday at the Art Institute with a formal reception.



"AFTER THE DAY'S WORK IS DONE"
By T. Austen Brown.

How the war rouses even artists to intemperate anger is exhibited in the Burlington Magazine, which says concerning the destruction of art treasures in Belgium and France: "The Germans may at least boast that should the allies catch their own destructive madness they could not find in the whole of Germany any building the destruction of which could be regarded as an equivalent ravage to that of Reims, and only one building which might be put in at all the same class, viz.: The cathedral at Bamberg, built for Germany by French artists." Again: "We must trust indeed that if the allies ever get to Berlin they will carefully preserve the unutterable Siegesallee."

Come Down to Earth.

By HERBERT KAUFMAN.

[Copyright: 1914: By Herbert Kaufman.]

When you make your *calculations* be sure that you're not *estimating* by *air-line*. Survey the *ground* before you invest your *time* and your *money*. *Half* the wrecks of *enterprise* can be traced to the *miscalculations* of *theory*.

An *aeroplane* can follow the *shortest* route because it encounters nothing but *atmosphere* on the way; but a *railroad train* must deal with *rivers* and *mountains*—*grades* and *swamps*, the *best* of engineers is *challenged* by *physical* conditions none of which are encountered *overhead*.

Pessimists are *ex-optimists* who didn't *investigate* before they *invested*.

The most *prolific* sources of *opportunity* are the *junk-piles* of *misguided* endeavor.

The *majority* of things which *"didn't go through"* were perfectly *feasible* but *rashly maneuvered*.

Many a *millionaire* owes his *fortune* to the *same* undertaking which is *responsible* for another man's *bankruptcy*. *Management* is the *rarest* of gifts. The *ability* to *guide* oneself and one's affairs along the lines of *least resistance*—to escape *unnecessary* waste and to avoid *escapable* hazards—these qualities stamp the true *leader*. You don't have to bother with *new* notions while so many *excellent* projects are calling for *reclamation and efficient* regulation. One of the greatest *blessings* of our day is also one of our greatest *dangers*. The existing generation places *too much* reliance upon *instruction*. We are *flooded* with *ready to wear* theories and systems and methods on every *conceivable* subject.

In *whatever* direction we turn there are convenient little books which explain *"how to do it,"* and myriads of zealous and ambitious *young-men-in-a-hurry* devour the *inexact* and often *impractical* declarations of authors who assume *authority* without having undergone the requisite *experience* to *qualify* them for their *roles*.

As old Cyrus Simmons used to say: "I don't know *much* but I know it *thoroughly*. My *general* experience is *limited* but I can *teach school* in my *own* shops.

"I don't put my *mind* on *more* matters than I can put my *fingers* on.

"Considering how *many* folks there are trying to get along in this world it's a good sized *life job* to pick out a *specialty* and *master* its details.

"I've met *lots* of individuals who could take a *map* and construct a *transcontinental* line with a *pencil* and a *ruler* and a *listener*. The only thing that *upsets* their *calculations* is *execution*.

"If I could harness *one* per cent of the *enthusiasm* of *fools*, I'd *rebuild* the *universe* in a *year*.

"Come down to *earth*, it's the *only* place where you can find a *solid foundation*.

"If you start *higher* than *bed-rock* you'll *end* there *anyhow*."

Basement — Wabash Annex

CHAS. A. STEVENS & BROS.

17 to 25 North State Street, Through to Wabash Avenue

Basement — Wabash Annex



Sale of Street and Evening Dresses

At a Saving of More Than Half Price

Women's Sizes, 34 to 44—Misses' Sizes, 14, 16, 18 years—*Basement.*

In this special purchase there are 750 beautiful evening and street dresses, and all are new and in perfect condition. We bought them at less than half their real value and in turn offer them to you upon the same basis.

$7.75 The regular values are $15, 18.50, $20, 22.50 and $25. Your choice at **$7.75**

The materials are broadcloths, nets, serges, poplins, chiffons, crepe de chines and charmeuse.

The shades are taupe, copenhagen, rose, green, pink, navy, brown, light brown, moss green, amethyst, black and white.

Extensive Showing of Suits at $15

We have just added a number of new styles to our large collection. They show the very latest effects in both long and short coats. They are positively the best values we have shown this season at this low price. They come in broadcloth, poplin, wide wale diagonals and other materials. The coats are lined with guaranteed satin and the skirts are cut on the newest lines—women's and misses' sizes.—*Basement.*

Lynx Cloth Coats at $15

Some beautifully finished garments are made of Hindu lynx cloth, entirely lined with yarn dyed satin. They come in black, green, brown and navy. These are wonderful values.—*Basement.*

Arabian Lamb Coats at $15

Another special from our $15 collection is made of Arabian lamb cloth, lined throughout with satin, trimmed and fastened with fancy ornaments. This coat is priced much below the usual—women's and misses' sizes.—*Basement.*

Our Basement BOSTON STORE

STATE MADISON AND DEARBORN STS.

Dresses and Coats An Unusual Sale



Women's and Misses' new Winter coats, up-to-date styles, fashionable three-quarter and full length models, made of brocaded plushes, all wool boucles, cheviots, plaids and mixtures, many lined throughout, plain and belted backs, self or velvet collar and cuffs, some with fur collars, fasten in front with frogs or loops, fancy buttons, in black, brown, navy, gray, etc. Coats that should retail for $15, special Monday at **$9**

Women's and Misses' Redingote and Basque dresses, made of good quality French serge and velveteen and satin combinations, white pique collar and cuffs, satin yoke and sleeves, bound with silk braid, finished with fancy buttons; the serge dresses with organdie collar and cuffs, crushed satin girdle, box plaited and tunic skirts, in navy, black, green, cadet, etc., misses' sizes, 14 to 18 years, women's sizes, 36 to 44. 8.50 values, choice at. **5.97**

Gloves Women's silk lined cashmere gloves, in black and colors, 50c qualities, special for tomorrow at..... 33c

Pretty Silks

New novelty Roman striped all silk satins, rich color combinations, the silks that are being used this season for waists and trimmings, 79c val. Mon. at, yard. 59c

36 inch novelty silk mixed Tussah and brocaded Matelasse, two very attractive silks for dress purposes, exceptional value, yd... 22c

36 inch pure silk black satin Duchesse, bright lustrous finish, firmly woven, splendid wearing quality, at, yard..... 79c

27 inch Corduroy Velvets, black and colors, fine cord weave, for dresses and coats, 59c quality, at, yard..... 39c

Hose Women's 19c seamless mercerized cotton hose, seconds, at, 3 pairs for 25c, the pair, ... 9c

$2 Hats at 97c

For Monday we've a group of smart, new hats in a variety of popular shapes, scores of handsome effects, trimmed with ribbon, flowers and pretty stickups. Others ask up to $2. at 97c



Black silk velvet hats handsomely trimmed with two black or white ostrich feathers, 17 in. long, 8 in. wide, and bow of grosgrain ribbon. Values up to $8.00, a bargain indeed for tomorrow, at..... 3.43

Aigrettes, eight sprays in a bunch special for Monday at, the bunch 17c

Hats Trimmed Free

Ribbons 5 inch all silk satin finish messaline ribbons, in white, black and desirable colors, for sashes, hair bows, fancy work, etc., regularly 19c, choice at, yard..... 13½c

The Underwear

Men's heavy-ribbed cotton fleeced shirts and ankle length drawers, all sizes, 50c grades, at.. 37c

Men's heavy natural color wool shirts and drawers, sizes 34 to 46, $1 usually, special at..... 67c

Men's heavy wool union suits, all sizes, 1.89 at other stores, very special Monday, at only, 1.27

Children's ribbed cotton-fleeced Union Suits, long sleeves and ankle length, all sizes, 37c sorts, at only..... 23c

Notions Collar and girdle stays, card of three for 1c. Clark's O. N. T. colored machine thread, spool, 1½c. Wood button molds, choice of six sizes, dozen..... 1c

Shoes at ½

More lots from our spot cash purchase of C. A. Carstens' stock (201 Western Ave., Blue Island, Ill.), at about 50c on the Dollar.



Women's shoes, button and lace, high and low heels, of gunmetal calf, vici kidskin, patent coltskin tan vici kid and Russia calf, kid & cloth tops, tip & plain toes, sizes 2½ to 8, at. 1.17

Boys' shoes, in all styles and leathers, sizes 9 to 5½, Carstens' price $2, at 96c

Children's shoes, sizes 2 to 8, 46c

THE WORLD'S GREATEST CLASSIFIED SECTION

WANT ADS. The Chicago Sunday Tribune. WANT ADS.

NOVEMBER 1. 1914.

INDEX TO CLASSIFIED ADVERTISEMENTS.

AUTOMOBILES 15
GARAGE 15
ELECTRIC 15
GASOLINE 15
MOTOR TRUCKS 15
AUTO SUPPLIES & ACCESSORIES 15
AUTOMOBILES WANTED 16
AUTO LIVERIES 16
AUCTION SALES 16
ART AND ANTIQUES 1
BINDING MATERIAL 14
BOARDING AND LODGING 8
BOATS, YACHTS, ETC 16
BICYCLES AND MOTORCYCLES 16
BUSINESS PERSONALS 16
BILLIARDS AND BOWLING 4
BONDS AND EXCHANGE 13
BOOKS AND MAGAZINES 16
BOARD WANTED 8
BUSINESS CHANCES 13-14
BUILDING ASSN. MEMBERSHIPS 1
CLEANERS AND DYERS 16
CYCLE CARS 15
CARPET CLOTHING 1
CLOTHING, FURS, ETC 16
CAMERAS, KODAKS, ETC 1
DOGS, BIRDS, POULTRY, ETC 14
DEATHS ..... Part 2, 1
DETECTIVE AGENCIES 16
DANCING SCHOOLS 16
DRESSMAKING & MILLINERY 4
EDUCATIONAL 14
FARM PRODUCE BY PARCEL POST 1
FURNACES, STEAM HEATING 1
FOR SALE 16
GARAGES 16
HELP WANTED—MALE 2-3-4
HELP WANTED—FEMALE 4
HORSES AND CARRIAGES 14
HOTELS 6
HOUSEHOLD GOODS 1
INSTRUCTION 14
JEWELRY, WATCHES, ETC 14
LEASEHOLDS 1
LEGAL NOTICES 14
LAWYERS 14
LOST AND FOUND 1
LIGHT & HEAVY MANUFACT'G 9
LOANS AND MINING 14
MACHINERY AND TOOLS 9
MOTOR TRUCKS TO RENT 16
MOTORCYCLES AND BICYCLES 16
MEDICAL INSTRUMENTS 16
MEDICAL AND DRAMATIC 16
MORTGAGES FOR SALE 14
MISCELLANEOUS 16
OFFICE DEVICES 16
PRINTING, ENGRAV'G, BINDING 13
PLUMBING & LIGHT FIXTURES 16
PRINTING MACHY. & SUPPLIES 13
PATENTS, PATENT ATTORNEYS 14
PERSONAL PROPERTY LOANS 13
PARTNERS WANTED 14
PENSIONS 1
POSTAGE STAMPS, COINS, ETC 14
PERSONAL 1
REAL ESTATE 9
APARTMENTS—SOUTH SIDE 9
APARTMENTS—NORTH SIDE 9
APARTMENTS—NORTHWEST 9
APARTMENTS—WEST SIDE 9
BUSINESS PPTY.—SOUTH SIDE 9-10
BUSINESS PPTY.—NORTH SIDE 10
BUSINESS PPTY.—NORTHWEST 10
BUSINESS PPTY.—WEST SIDE 10
HOUSES—SOUTH SIDE 10
HOUSES—SOUTHWEST 10
HOUSES—NORTH SIDE 10
HOUSES—NORTHWEST 10
HOUSES—WEST SIDE 10-11
VACANT—SOUTH SIDE 11
VACANT—NORTH SIDE 10-11
VACANT—WEST SIDE 11
VACANT — NORTHWEST 11
MISCELLANEOUS—SOUTH 11
MISCELLANEOUS—NORTH SIDE 11
MANUFACTURING PPTY 11
SUBURBAN—SOUTH 11
SUBURBAN—SOUTHWEST 11
SUBURBAN—NORTH 11
SUBURBAN—NORTHWEST 11
SUBURBAN—WEST 11
SUBURBAN—OAK PARK, AUSTIN 11
SUBURBAN—CALUMET DISTRICT 11
ACRE PROPERTY 11
OTHER CITIES 11
SUMMER RESORTS 11
WINTER RESORTS 11
FARM LANDS 11-12
REAL COAL 12
REAL ESTATE WANTED 12
REAL ESTATE TO EXCHANGE 12-13
REAL ESTATE LOANS 13
ROOMMATES 8
SITUATIONS WANTED—MALE 1-2
SITUATIONS WANTED—FEMALE 4
STORE AND OFFICE FIXTURES 9
STOCKS AND BONDS 14
STORAGE, CARTAGE, FORWARD'G 14
SPORTING GOODS 14
SAFES 9
SEWING MACHINES 14
STOVES 1
TRADE SCHOOLS 4
TO RENT—ROOMS 5-6
TO RENT—HOUSES 6
TO RENT—FURNISHED HOUSES 6
TO RENT—SUMMER RESORTS 6
TO RENT—WINTER RESORTS 6
TO RENT—FLATS 6-7-8
TO RENT—FURNISHED FLATS 8
TO RENT—STORES 8
TO RENT—OFFICES AND STUDIOS 8
TO RENT—FLOORS AND LOFTS 8
TO RENT—MFG. PROPERTY 8
TO RENT—BUILDINGS 8
TO RENT—OTHER CITIES 9
TO RENT—HOTELS 9
TO RENT—HALLS 9
TO RENT—BARNS 9
TO RENT—DOCK PROPERTY 9
TO RENT—MISCELLANEOUS 9
TO LEASE & WANTED TO LEASE 13
TEACHING MACHINES 14
TYPEWRITERS AND SUPPLIES 9
VACUUM CLEANERS & CLEANING 16
WANTED—TO RENT—ROOMS 6
WANTED—HOUSES 6
WANTED—FLATS 6
WANTED—STORES, OFFICES 8
WANTED—TO RENT—MANUF'G 9
WANTED—TO RENT—FARMS 9

LOST AND FOUND.

AUTO—LOST—LIBERAL REWARD FOR return of Overland car taken from Hollywood Friday evening; no questions asked. Superior 2525.

BAG—LOST—GOLD PLAITED; NEAR 63D and Cottage Gr.-av.; reward $5. L. V. 1478.

BOSTON TERRIER—LOST OR STOLEN—female marked, with white patch on chest; ears cut; answers to name of "Duke." Children's pet. Reward if returned to A. A. Rossi, 3231 S. Robey-st.

BOX—LOST—WILL PERSON FINDING TIN box containing papers belonging to American Notary Vault please mail same to their factory at Anderson, Ind.?

BROOCH—LOST — HORSESHOE STICK-pin, horseshoe; liberal reward; no questions asked. Address B X 553, Tribune.

CAT—LOST—SMALL BROWN SPITZ; 5 months old; Friday evening, in the vicinity of Belmont-av. and Crawford-av. Answers to name of "Bruno." Phone Garfield 2166.

COLLIE—LOST — BULL TERRIER; BRASS studded harness. Finder call Monticello 121.

DARK TOURING CAR—STOLEN—1914; FROM Jackson and Michigan-sts., Saturday, Oct. 24, 4:30; $50 reward, no questions asked for return of car. State license No. H-3471. Engine No. 207,481. Notify J. C. Bagley, 3320 Ogden-av. Phone Lawndale 1000.

DOG, BIG—LOST—AND VANITY BOX. Return to Mrs. L. E. Schmidt, 1334 N. State-st. Liberal reward. Return to 60 Bellevue-place. Superior 466.

DOG—LOST — BLACK SILK, BE-tween Grand store, Northwestern depot, and Humboldt Park. Liberal reward. Address B 554, Tribune.

HORSE—BORROWED FROM AUTOMO-bile Co., 32 Randolph and Michigan, Thursday night; surgical bandage; reward. DR. SCHAARE, 957 W. 18th-st.

HORSE—STOLEN—SMALL BLACK HORSE, light open wagon, dark green, no name; new harness, with brass trimmings; 4921 W. Van Buren-st. BUS.

PURSE—RETURN 1117 MONROE-ST.

PURSE—LOST—4:30 OCT. 30, BE-tween Southport and Seminary, on Fullerton. Kindly return to 1048 Buena-av. Reward.

RADIATOR—LOST—ON SO. SIDE "L" RE-turned; no questions asked. Sunnyside 8503.

HOUSEHOLD GOODS.

FURNITURE
PRICES CUT IN HALF.
Eight cars of Furniture at a Saving to you of
35% to 65%

WE PAY THE FREIGHT within 300 miles.

A large shipment from the Factories, consisting of 8 car loads of samples and close out pieces of Furniture and not having sufficient space in our show rooms has forced us to place on sale the immense stock for this week at SAVING TO YOU OF 35% TO 65%.

DO NOT MISS THIS OPPORTUNITY.

CAN YOU IMAGINE
A $22.00 COLONIAL DAVENPORT GUARANTEED BRASS BED, A $21.00 HAND MADE BOX SPRING, AND A $9.00 ART TICKING FELT MATTRESS, ALL TO MATCH BOX SPRINGS. THIS COMPLETE, FINE BED OUTFIT, SPECIAL FOR THIS WEEK..$25.00
$ 8.00 2 in. Vernis Martin bed..... $ 3.95
11.00 2 in. post brass beds..... 5.95
21.00 2 in. continuous post brass bed... 10.75
28.00 Heavy brass beds, guaranteed... 14.00
40.00 2 in. square post brass bed..... 26.00
4.50 Copper supported bed springs... 2.45
7.50 68 coil bed springs, guaranteed... 3.95
35.00 Hand made guaranteed box spring 12.75
6.00 Special hotel mattress, 45 lb..... 3.85
12.00 All felt mattress, roll edge, 40 lb... 5.95
15.00 Solid oak dresser, large mirror..... 7.95
21.00 Oak and mah. dressers, colonial. 10.75
29.00 Mahogany dresser, large mirror.. 16.50
55.00 48 in. circassian walnut dresser.. 29.50
75.00 Plank top cir. walnut dresser.... 37.50

DINING ROOM SPECIALS.
15.00 Solid oak ex. table, any finish.... 7.95
25.00 Solid oak 48 in. dining table..... 13.75
43.00 54 in. extension tables, solid oak.. 21.50
60.00 Quarter oak 54 in. plank top table. 29.00
2.50 Wood seat solid oak chair..... 1.35
5.75 Box seat leather dining chair..... 2.95
5.00 Spanish leather slip seat chair..... 2.45
9.00 High back Washingtonian chairs.. 4.00
25.00 Oak china cabinet, four shelves.... 12.75
45.00 Oak china cabinet, mirror back.. 24.75
32.00 Solid oak buffet, any finish..... 16.75
48.50 Quartered oak 48 in. buffet..... 24.00

PARLOR FURNITURE.
44.00 2 piece mah. parlor suit, leather... 19.75
72.00 3 piece leather parlor suite..... 35.00
85.00 Mahy. Spanish leath. parlor suite. 43.00
140.00 Cir. wal. Spanish leath. parlor suite.. 72.00
37.00 Bed davenport, oak or mah..... 18.75
62.00 Fumed oak leather davenport.... 29.50
95.00 Genuine Spanish leath. davenport 45.00
12.00 45 in. F. O. Lib. Table..... 5.00
22.00 F. O. library table, large size..... 11.50
28.00 Oak or mah. 48 in. lib. table..... 14.50
33.00 Genuine mah. lib. table, colonial.. 17.50
40.00 All Spanish leather rocker..... 22.50
26.00 Mah. Spanish leather rocker..... 12.75
NO CHARGE FOR CRATING OR PACKING.
WE DELIVER BY AUTO TRUCKS.
OPEN EVENINGS.

GRAND RAPIDS FURNITURE CO.
215 SO. WABASH-AV.,
3 doors south of Adams.

PRIVATE PARTY WANTS TO BUY USED furniture to furnish a large house; will pay cash for entire outfit; must be in good condition; rugs, hall carpets, etc.; must be in good condition and very cheap; would buy furniture now if can get rooms; please tell me when you sell and give prices. Address N 497, Tribune.

SAMPLES GENUINE ROYAL, WELTON rugs, $24.75; other Wiltons, $14.75; hundreds of pieces of all kinds of furniture at positively 50% off. Come and be convinced. 1426 Wabash-av., 2d floor.

WILL SELL AT RARE BARGAIN MY BEAUTIful silk shaded floor lamp, table and bedroom lamps; practically new; also beautiful brass bed complete. 5127 Lakeside-av., 1st. Call Sunday. Take any Cottage Grove car.

BUY FROM THE MAKER AND SAVE ¼ ON your beds, mattresses, springs, pillows, and comforts; estimate delivery city and suburban. 6011-13 S. State. Went. 6903.

LIBRARY, DINING, AND BEDRM. SETS, oriental rugs, Apollo player piano, lamp, cut glass, dishes for sale; cheap. BRAUN, 5881 Michigan-av. Normal 922.

FOR SALE—LEATHER PARLOR SET; FINE upright mahogany piano; $35; value $400; also 88 note inner player piano; value $650; sell for $75. 1231 Irving Park-bl.

25 PER CENT DISCOUNT ON ENTIRE SAMple line of brass beds this week. Call early for greatest selection. O. W. RICHARDSON & CO., 618 N. La Salle-st.

SELL OR BUY NEW SINGLE SANITARY COT with pad, value $12; tapestry rocker and portieres for $6. 3960½ Ellis-av. Phone today. Oakland 205.

FOR SALE—FURNITURE 6 RMS., STOVES, in storage. Call until 2 p. m. 6518 Dorchester-av., 1st.

FOR SALE—HEATERS, COOK STOVES, GAS ranges, furniture, gas logs. BROWN'S STORAGE, 2022 N. Racine-av.

FOR SALE—ONE 8 AND ONE FULL SIZE box springs and hair mattresses; almost new; very cheap. 4501 Woodlawn-av., 1st.

WANTED—STOVES, RUGS, DRESSERS. JOHN P. HANSON, 6134 S. Halsted-st. Tel. Englewood 9103.

FOR SALE—GOLDEN OAK BUFFET, ROLL top desk; 8 storm windows, 30x50½, practically new. 744 Belmont-av. Basement.

$12 NEWARK LEATHER COUCH $8, AND cartage. Bentwood chairs for $1.35. ADAIRS, 1408 S. Wabash-av.

HUNDREDS PIECES FINE MAHOGANY FURNIture, rugs, stoves, beds. Open daily till 8:30 p. m. Hebard's Storage, Orden and Honore.

FOR SALE—GOLDEN BROWN ENGLISH baby cab, in perfect condition; 4 rubber tires; bargain. Call 6304 Wayne-av., 1st apt.

FOR SALE—KITCHEN CABINET; SANItary couch. Ph. Hyde Pk. 3858. 1514 E. 60th-st., 1st.

SOLID ROSE SILK DAMASK PORTIERES, double ones, $15, single, $7. Call after Sunday. 202 E. 56th-st. LETCHER.

FURNITURE OF 5 ROOM FLAT, NEW, IN-cluding piano, all for $350. Sunnyside 8174. 6040 Lincoln-av.

BEAUTIFUL PARLOR FURNITURE, DUfold bedroom, dining room; everything; six rooms; quick sale. 3241 Warren-av. McROY.

FOR SALE—54 IN. SOLID WALNUT EXTN. table, 100 yrs. old; good cond. Ph. Midway 8123, p. m.

FOR SALE—AT WASHINGTON PARK STORage, 52d and Cottage Grove, dining room and bedroom furniture. Call Monday morning.

SOLID MAHOGANY 3 PIECE PARLOR suite, suitable for library. Phone Midway 7378.

FOR SALE—GENUINE LEATHER COUCH, $17; mahogany chiffonier, $15. MEURER, 3522 N. Racine.

MUST SELL SEVERAL LOTS OF UNCALLfor furniture. AMERICAN STORAGE CO., 1464 N. Halsted-st., nr. L. C. Midway 3233.

WANTED—HEATING STOVE. GOOD CONDItion; give size, make and price. Address L 82, Tribune.

FOR SALE—BIRDSEYE MAPLE DRESSER, mahogany chiffonier, metal bed and springs. Phone Edgewater 6419.

FOR SALE—HANDSOME ENGLISH STYLE buffet, mission finish, solid oak. Ph. Armitage 4237 after 5:30.

FOR SALE—BIG BARGAIN, 6 ROOM FURniture, cheap; also piano. 3121 Douglasblvd., near Keeler.

FOR SALE—FURNITURE OF 3 ROOM FLAT —fine stove; bargain for married couple; $75. Phone Edgewater 8085.

USED FURN., DRESS., CHIFF., S. COUCH, mirror, mir. chairs, tables, bkcse. 18 W. Goethe-st.

FINE PARLOR AND DINING ROOM SET; cheap. 3631 N. Oakley-av., 1st flat.

FOR SALE—PARLOR SET, LIBRARY, bedroom suite, piano. 3000 Milwaukee-av. Ginsberg.

BABY BUGGY, EXCELLENT CONDITION, for sale. 4160 Ellis-av., Apt. 3S. Oak. 2937.

FOR SALE—AX. RUG, 12X15. ALSO SMALLer rugs and furniture. 624 Belden-av. 2d.

FOR SALE — MAHOGANY CHIFFONIER; very reas. 564 Arlington-pl.

FOR SALE—EXCELLENT CONDITION, baby carriage. 341 Windsor-av.

FOR SALE—FURNITURE OF 3 ROOMS; $75. 710 N. Dearborn-st., 1st floor.

NEW OAK DIN. TABLE, $13; COST $35; used one month. 740 Rush-st.

FOR SALE—FUMED OAK LIVING ROOM furniture. 260 E. 42d-st., 2d apt.

STEEL GREY BUGGY, HARDLY USED; also 9x12 rug. Ph. Ken. 4870.

MASSIVE CIR. WAL. PARLOR SUITE, brass bed, and rugs, cheap. 534 E. 34th-st.

WANTED — HEATERS, COOK STOVES, gas ranges, furniture. Lincoln 1056.

HIGHEST PRICE FOR FURN. HOUSEHOLD goods, bric-a-brac. Schneider. Cal. 4120.

FOR SALE—GOOD KITCHEN STOVE; cheap. 4317 N. Robey-st.

BARGAIN—FURNITURE, INCLUDING MAhog. piano, parlor set, 5041 Michigan-av., 1st.

LEATHER MAH. DAVENPORT, SOFA BED; fine cond.; barg. Ph. Calumet 5217.

FOR SALE—FINE HAND MADE OAK SIDEboard. 5463 Greenwood-av., 2d floor.

FOR SALE—4 PIECE BEDROOM SET, L. rocker, couch, 6 ft. Winchester, 1st flat.

SLIGHTLY USED STOVES, RUGS, PIANO, dresser, davenport. 2261 Lincoln-av.

FOR SALE—6 ROOMS NEW FURNITURE; will separate. Phone Lawndale 5961.

SELLING OUT ALL THE FURNITURE OF my 6 room flat. Wilson-av. Sunnyside 5678.

FOR SALE—TOSEY GREY ENAM. BEDroom set; bargain. 6704 Kenwood-av., 2d.

LARGE RATTAN BABY BUGGY, FIRST class condition. Call Ravenswood 7967.

FOR SALE—7 ROOM FURNITURE; CHEAP. 942 Wells-st., Apt. 5S.

CLUB AND ASSN. MEMBERSHIPS.

FOR SALE — ILLINOIS ATHLETIC CLUB membership; membership dues paid to Nov. 1; in answering please make best offer you are willing to pay, to save your time and mine. Address S B 79, Tribune.

FOR SALE — NON-RESIDENT membership Illinois Athletic Club, Chicago; dues paid; membership fee, $250; moved to Florida; will accept best offer cash or trade. Address P FAN 54, Melbourne, Fla.

FOR SALE—MEMBERSHIP IN FLOSSMOOR (Homewood) Country Club; all dues paid to January; reasonable if taken at once. Address N 462, Tribune.

WANTED—LADIES AND GENTLEMEN TO join select club for dancing and entertainment. Address O 238, Tribune.

EDGEWATER GOLF CLUB MEMBERSHIP for sale; dues paid to Jan., 1915. Address L 358, Tribune.

FOR SALE—COLONIAL CLUB LIFE MEMbership; dues exempt; bargain. Address N 88, Tribune.

FOR SALE—ONE MEMBERSHIP CINDERcliff Gun Club. Address N 571, Tribune.

RES. MEMBERSHIP ILL. ATHLETIC CLUB. Address L 102, Tribune.

FOR SALE—RESIDENT MEMBERSHIP IN EDGEwater Golf Club. Address N 444, Tribune.

FOR SALE—I. A. C. RESIDENT MEMBERship; make offer. Address N 599, Tribune.

STOVES.

GLENWOOD COMBINATION COAL AND gas ranges; also full line of gas ranges. Ask your dealers. FRISBIE, 159 W. Lake-st.

FOR SALE—SACRIFICE GEM STEWART base burner heater, used 4 weeks; cost $50; sell $25. Address N 289, Tribune.

FOR SALE—LARGE STORE STOVE "FAvorite." 5060 Lincoln-av. Phone Ravenswood 800.

KALAMAZOO COOKING RANGE, IN EXcellent condition. 7024 Wentworth-av., 2d. Phone Stewart 6978.

FOR SALE—ART GARLAND, GOOD CONDItion, cheap. 500 W. Marquette-rd. Normal 8361.

SECOND HAND COMBINATION COAL AND gas range wanted. SPIEGLE, 2122 Osgood-st. Telephone Lincoln 4323.

NEW $65 GARLAND HEATER, $50, LIKE new; $90 perfect Jewel, $18. Phone Ravenswood 5854.

FOR SALE—ONE HEATER, ONE COOK stove, one gas range. 432 N. Kedzie-av. Ph. Ked. 6904.

FOR SALE—PARLOR HEATER, USED ONE winter; satisfaction guaranteed; only $12. Call 7127 Jeffery-av.

BASE BURNER, GOOD COND.; MUST BE sold at once. 5521 S. Lincoln-st.

FOR SALE—PARLOR STOVES AND STEEL range. 1136 S. Homan-av., 3d apt.

LARGE UNIVERSAL HEATER. $6[illegible] Green-st., 1st flat.

FOR SALE—KITCHEN RANGE. 7024 WENTworth-av. Stewart 8978.

FOR SALE—FINE KITCHEN RANGE, USED only 6 months. 2040 W. Division-st.

FOR SALE—LARGE GARLAND HEATER; good condition. 3131 N. Clark-st.

COOK STOVE FOR SALE—HOT W. FRONT; $7. NELSON, 3556 Wilton-av.

HARD COAL HEATER FOR SALE; PRACTIcally new; cheap. 56 Lexington-st.

FOR SALE—MEDIUM SIZED ART GARland heater, $15. 3051 Fullerton-av., 3d floor.

KITCHEN STOVE, $9. 3304 FULTON-ST. Garfield 8402.

WANTED — PARLOR HEATER CHEAP. Humboldt 1864.

HOT BLAST HEATER. PARLOR SIZE; price $7.50. Phone Hyde Park 6070.

COOK STOVE AND DAVENPORT FOR sale. 432 N. Whipple-st.

FOR SALE—KITCHEN RANGE. BEST CONdition. 3040 W. Wrightwood-av., 2d flat.

CAMERAS, KODAKS, ETC.

$90 5X7 REFLEX, REVERSIBLE BK., $27.50
Graflex, 3A, anastig. lenses, F 6.5. 17.50
$20 No. 9 Anaco 3¼x5½, roll film..... 11.75
$45 Collinear, ser. 1f., lens, 4 in..... 27.50
$35 Conley camera, lens, Optimo shutt.. 21.50
$18 Zeiss Protar, ser. 4, W. A. lens..... 10.75
$20 East. No. 4 Panoram Kodak..... 12.50
$50 Goerz Tenax, dbl., F 6.5..... 30.00
$10 Premo Reflecting Camera..... 4.50
$4.50 5x7 East. Plate Tank..... 2.00
$2.50 Brownie Developing Tank..... 1.25
$5.50 Photo Attach. for 3 A kodak..... 2.00
$6 Develop. Machine 1.50
Headquarters for 7A bargains.
ACME CAMERA CO., 21 N. Wabash-av.

4X5 GOERZ, ANAST. LENS, IBSO SH., $21.50
$38.00 5x7 Seneca No. 8, L. F. camera.. 31.00
$20.00 4x5 Weno Hawk Eye, R. R. Lens.. 10.50
Goerz Vest Pocket Tenax, latest type.. 35.00
$35.00 4A Eastman Kodak 16.75
$12.00 No. 1 Premo Film, 4x5, R. R. lens. 6.75
$17.50 3 A Ser. 1 Plastigmat lens, Vol. sh.. 10.75
$70 3¼x4¼ Ica Trix, F4-5 Carl Zeiss lens. 52.50
4x5 Graflex Plate Magazine..... 4.50
Cameras bought or exchanged.
Central Camera Co., 124 S. Wabash-av.

5¼X5¼ BERGLIE CAMERA, HELIO LENS, 15 plate holders, film-pack adapter, G. rapid, tripod, plate lifter, focusing washers, scales, etc.; $115; sell outfit for $75. Address K 485, Tribune.

5X7 FRESS GRAFLEX AND F 4.5 LENS, $75
4x5 Auto Graflex and F 4.5 lens..... 65
Other real bargains in 2d hand cameras and lenses. Cameras bought, rented and exchanged. PHIL G. LUBER, 109 N. Dearborn.

SPOT CASH FOR ALL MAKES OF KODAKS, lenses, cameras; also liberal loans on same at low rate of interest; in business since 1885. DAVID STERN CO., 1047 W. Madison-st.

GOERZ POCKET TENAX, GOERZ LENSES, compound shutter; cheap. 1101 Hearst Bldg.

5¼X5¼ GRAPHIC DYNAR F.6 LENS, 4X5 Graflex Goerz lens. Address N 277, Tribune.

CASTOFF CLOTHING.

DON'T SELL OR GIVE AWAY YOUR OLD clothing before you see GORDON. We buy and sell wholesale and retail. 1415 S. Halsted-st. Tel. Canal 947. Phone or call.

LEVINE PAYS HIGHEST PRICES FOR gentlemen's clothing and actors' costumes; also furs. 1254 S. Jefferson-st. Monroe 4290.

CALL GRAFF BROS. FIRST; PAYS BEST price for ladies' gents' clothing, shoes anything. 1415 S. Halsted-st. Tel. Englewood 4207.

MRS. SILBERSTEIN, 1231 N. CLARK, BUYS ladies' and gents' used garments. Sup. 3560.

J. GOLDSTEIN PAYS HIGHEST PRICES for castoff clothing, 1351 S. Union-av. Postal.

MRS. N. ZUNDER, 451 E. 31ST-ST. Castoff clothing, bric-a-brac, furn., etc. Doug. 4740.

MRS. SCHAARE, 957 W. 18th-st.

WILL STEN—SMALL BLACK HORSE, light open wagon, dark green, no name; new harness, with brass trimmings; 4921 W. Van Buren-st. BUS.

LOST AND FOUND.

AUTO—LOST — LIBERAL REWARD FOR return of Overland car taken from Hollywood Friday evening; no questions asked. Superior 2525.

BAG—LOST—GOLD PLAITED; NEAR 63D and Cottage Gr.-av.; reward $5. L. V. 1478.

BOSTON TERRIER—LOST OR STOLEN—female marked, with white patch on chest; ears cut; answers to name of "Duke." Children's pet. Reward if returned to A. A. Rossi, 3231 S. Robey-st.

BOX—LOST—WILL PERSON FINDING TIN box containing papers belonging to American Notary Vault please mail same to their factory at Anderson, Ind.?

BROOCH—LOST — HORSESHOE STICK-pin, horseshoe; liberal reward; no questions asked. Address B X 553, Tribune.

CAT—LOST—SMALL BROWN SPITZ; 5 months old; Friday evening, in the vicinity of Belmont-av. and Crawford-av. Answers to name of "Bruno." Phone Garfield 2166.

COLLIE—LOST — BULL TERRIER; BRASS studded harness. Finder call Monticello 121.

DARK TOURING CAR—STOLEN—1914; FROM Jackson and Michigan-sts., Saturday, Oct. 24, 4:30; $50 reward, no questions asked for return of car. State license No. H-3471. Engine No. 207,481. Notify J. C. Bagley, 3320 Ogden-av. Phone Lawndale 1000.

DOG, BIG—LOST—AND VANITY BOX. Return to Mrs. L. E. Schmidt, 1334 N. State-st. Liberal reward. Return to 60 Bellevue-place. Superior 466.

DOG—LOST — BLACK SILK, BE-tween Grand store, Northwestern depot, and Humboldt Park. Liberal reward. Address B 554, Tribune.

HORSE—BORROWED FROM AUTOMO-bile Co., 32 Randolph and Michigan, Thursday night; surgical bandage; reward. DR. SCHAARE, 957 W. 18th-st.

HORSE—STOLEN—SMALL BLACK HORSE, light open wagon, dark green, no name; new harness, with brass trimmings; 4921 W. Van Buren-st. BUS.

PURSE—RETURN 1117 MONROE-ST.

PURSE—LOST—4:30 OCT. 30, BE-tween Southport and Seminary, on Fullerton. Kindly return to 1048 Buena-av. Reward.

RADIATOR—LOST—ON SO. SIDE "L" RE-turned; no questions asked. Sunnyside 8503.

HOUSEHOLD GOODS.

ORIENTAL RUGS AND FURNITURE.

4132 DREXEL-BLVD. KIRMANSHAHS RUGS, SIZES: 14.3X9.1, 12.6X9.5, 12.4X9.6, 11.8X7.6, 9.6X13.6. BEAUTIFUL COLORING AND RARE DESIGNS. CHOICE SMALLER ORIENTALS. RUGS, 36 UP. AND HALL RUNNERS. MAHOGANY DINING ROOM SET COMPLETE. ALSO ANTIQUE FURNITURE. THREE HANDSOME ELECTRIC LAMPS WHICH WOULD MAKE IDEAL CHRISTMAS PRESENTS.

BRASS COSTUMERS..... $1.75 UP
9x12 tapestry rugs..... $8.00 up
Brass beds, $6.50. Also a full line of music cabinets, library tables, cedar chests, kitchen cabinets, upholstered rockers, davenports, dressers, chiffoniers, and stoves at prices defying all competition. O. H. OLSEN, 159 E. Superior-st., near Lincoln-pkwy.

NEW ADAM STYLE, IVORY ENAMEL, rattan inlaid bedroom and boudoir set, twin beds, 48 inch dresser, toilet dresser, chiffonier, night table, boudoir table and chair, all pieces glass covered; cost $850; will sell for $350. Also hand carved oak dining room set and other furniture. 5717 Magnolia-av. Ph. Edgewater 9483.

A REAL SNAP—30 WELL MADE OAK AND MAHOGANY DRESSERS, $4.75 AND UP. 40 CHIFFONIERS, $7 AND UP. 15 BUFFETS, $9 AND UP. THESE GOODS MUST BE SOLD THIS WEEK. A CHANCE OF A LIFETIME. HOTELS AND ROOMING HOUSES TAKE NOTICE. ADAIR, 1408 WABASH-AV. CALumet 5089.

FOR SALE—CHEAP, COMPLETE FURNISHings of residence; piano, solid mahogany bed, chiffonier, and dresser; also brass bed; Oriental and domestic rugs; beautiful tapestry; parlor set; also leather set; library table, etc., almost new. 4647 Michigan, 1st flat.

YOU WILL SAVE 25% TO 50% BY FURNISHing your home directly from the manufacturer. For further information call or write to 352 E. 60th-st., 2d flat. Call after 6 p. m. or Sunday a. m.

ORIENTAL RUGS, OAK DAVENPORT, MORris chair with leather cushions. Edge. 777.

LEASEHOLDS.

FOR SALE—NEWLY FURNISHED 5 ROOM outside flat, steam heat; rent $20. New Domestic sewing machine, mahogany furniture in sitting room. Two rooms rented now pay rent. $350 cash. Sunday, 2-6. 1024 W. 63d-st., over drug store.

FOR SALE—24 ROOM HOTEL AND RESTAUrant; rent $55; heat furnished; all outside rooms; newly furn.; doing good business; will sacrifice on account of sickness; will sell separate. Apply 9441 Cottage Grove-av.

15 ROOM HOUSE FILLED WITH GOOD steady roomers; detached corner house, 8 story and basement; steam, elect.; price $1,000; rent $80; income $180. Owner will stay a mo. Address L 424, Tribune.

FOR SALE—12 RM. HOUSE, NORTH SIDE; income $80. Address L 494, Tribune.

FOR SALE—3 STORY HOUSE WITH 2 RM. flats on Lyndal-st., nr. Milwaukee and Kedzie-avs.; reas.; also 10 rm. flat, with or without furn. for rent or for sale. Barrain. T. ELLISON, 3127 Michigan-av. Douglas 4.

2 FLATS, 11 ROOMS, STATE, NEAR ILLInois; rent $40; inc. $120; price $850; worth $700; $100 down, balance year's time; accident to owner cause for sacrifice. BRANNOCK, 819 N. Clark.

LEASE AND FURNITURE 13 CORNER rooms; Wilson sta. N. W. L.; roomers pay $30 above rent. Price $1,200. Address S H 301, Tribune.

$35 DOWN TAKES NICELY FURN. 6 RM. apt., light; rent, $18; income, $25; owner rents room for payment. 3114 W. Madison-st., 3d fl.

3 RM. FURN. FLAT—5 RMS. PAY RENT—Just the thing for widow woman who would like nice home and income. Little work. $550. Doug. 3820. 44th and Prairie-av.

6 ROOM CORNER FLAT, NEWLY FURN. 3 rooms rented for more than rent. Sacrifice for quick buying. 668 Oakdale-av., corner Clark, Flat 1.

FOR SALE—20 ROOM HOUSE, WELL FURnished; ideal neighborhood for renting rooms; $1,000 cash. Address N 592, Tribune.

WANTED—TO BUY FURNISHED FLAT 5 or 10 rooms, light housekeeping; North Side preferred; weekly payments. Address J 562, Tribune.

CHOICE 3 YEAR LEASEHOLD, STORE, Wilson-av., near Broadway. Address K 19, Tribune.

ONLY $500 CASH—20 ROOMS, N. OF CHIcago-av.; steam free; nicely furnished. CROWE BROS. & CO., Dearborn and Chicago.

FURNITURE AND LEASE OF 4 ROOM APT. Sell cheap. 1166 E. 61st. Ph. H. P. 4007.

COZY 4 ROOM MOD. NEWLY FURN. FLAT, very desirable; cheap. 766 E. 41st, flat 8.

FURNISHED 4 RM. FLAT FOR SALE OR rent; steam, porch, light. 1512 E. 62d-st., 1st.

FOR SALE—FURNISHED 7 ROOM FLAT, 6 R. steam; make offer. 4656 Langley-av.

$434 SOUTH PARK-AV., 2D. EXCELLENT rev. 18 room flat; steam heat. Reas.

FOR SALE—OR TO RENT—6 ROOM FLAT, suitable for roomers; cheap; 2d fl. Call Monday.

FOUR ROOM FURNISHED FLAT—NO REAsonable offer refused. 7 W. Pearson, Apt. 7.

ARTS AND ANTIQUES.

PRIVATE COLLECTION PAINTINGS BY Phelan, Bruce Crane, Wyant, Henry F. Smith, and others; cheap. Tel. Rogers Park 9843.

FOR SALE—PICTURES, CHEAP, BY EMERson, Wendt, Svender, Burbank, Esterbrook, etc. Address O 210, Tribune.

FOR SALE—ANTIQUES, FURNITURE, bric-a-brac, candlesticks, lamps, etc. Address B L 8, Tribune.

FOR SALE — MINIATURE ON IVORY BY Malbone. Address S N 70, Tribune.

FARM PRODUCE BY PARCEL POST.

CHICKEN? BE DELIGHTED AND TRY A fine pair of broilers, fresh killed and dressed, by parcel post, for a dollar bill. Guaranteed. ROBINSON FARM, Downers Grove, Ill.

HOUSEHOLD GOODS.

FURNITURE
PRICES CUT IN HALF.
Eight cars of Furniture at a Saving to you of
35% to 65%

WE PAY THE FREIGHT within 300 miles.

A large shipment from the Factories, consisting of 8 car loads of samples and close out pieces of Furniture and not having sufficient space in our show rooms has forced us to place on sale the immense stock for this week at SAVING TO YOU OF 35% TO 65%.

DO NOT MISS THIS OPPORTUNITY.

CAN YOU IMAGINE
A $22.00 COLONIAL DAVENPORT GUARANTEED BRASS BED, A $21.00 HAND MADE BOX SPRING, AND A $9.00 ART TICKING FELT MATTRESS, ALL TO MATCH BOX SPRINGS. THIS COMPLETE, FINE BED OUTFIT, SPECIAL FOR THIS WEEK..$25.00
$ 8.00 2 in. Vernis Martin bed..... $ 3.95
11.00 2 in. post brass beds..... 5.95
21.00 2 in. continuous post brass bed... 10.75
28.00 Heavy brass beds, guaranteed... 14.00
40.00 2 in. square post brass bed..... 26.00
4.50 Copper supported bed springs... 2.45
7.50 68 coil bed springs, guaranteed... 3.95
35.00 Hand made guaranteed box spring 12.75
6.00 Special hotel mattress, 45 lb..... 3.85
12.00 All felt mattress, roll edge, 40 lb... 5.95
15.00 Solid oak dresser, large mirror..... 7.95
21.00 Oak and mah. dressers, colonial.. 10.75
29.00 Mahogany dresser, large mirror.. 16.50
55.00 48 in. circassian waln

SITUATIONS WANTED—MALE.

Farm and Garden Help.

SITUATION WTD—POSITION AS PRACTICAL farm manager and worker, married, age 28, experienced; thoroughly permanent home with profitable farm business opportunity; salary or part percentage; best references. Address M 2, Tribune.

SITUATION WTD—AS FOREMAN ON FARM by married man, 31 years old, sober and industrious, no children; would consider fully equipped farm on shares; experienced; good refs. Address box 214, Garden City, Kan.

SITUATION WTD—GARDENER, FLORIST, and vegetable grower. Address L 417, Tribune.

SITUATION WTD—GARDENER; CAPABLE all lines, including greenhouse and exhibition poultry. Address L 356, Tribune.

House Servants.

SITUATION WTD—HOUSEMAN, GERMAN, with private family; good experience in pressing clothes; will do general cleaning and the chores; references. Call Garfield 2168. W. S., 736 Spaulding-av., care Stornick.

SITUATION WTD—3 JAPANESE; ECONOMICAL; cook, butler, in family; many years' experience; no washing; best city references; experienced in laundry. SNOWBALL, 4200 Calumet-av.

SITUATION WTD—IN PRIVATE FAMILY, by young, competent Japanese cook; willing to do general housework; city or country; best references. Address T. M., 5219 Groveland-av. Phone Douglas 8658.

SITUATION WTD—BY JAPANESE; LONG experienced; cook in hotel, club, restaurant, and willing to do general housework in private family; best references. HEN NAKASHIMA, 5219 Groveland-av. Douglas 8658.

SITUATION WTD—EXPERIENCED HOUSEman; care of home, new cars, massage and care of gentlemen's wardrobe; best of references. Ad. O. G., P. O. Box 165, Cross Point, Ill.

SITUATION WTD—YOUNG COLORED MAN, first class butler or bachelor apartments; can cook; very best references. Address J 84, Tribune.

SITUATION WTD—WELL EXP. GERMAN (20), single, BUTLER, HOUSEMAN; absolutely SOBER, HONEST; best of refs. P. SCHNURR, 1607 Michigan-av. Calumet 1909.

SITUATION WTD—SINGLE YOUNG MAN, experienced houseman, handy with tools; can take care of auto, furnace, garden, etc.; first class ref. Address L 296, Tribune.

SITUATION WTD—COL. MAN AND WIFE; cooks, or houseman; best ref.; in or out of city; we do catering. 3560 Cottage Grove-av. MAXWELL.

SITUATION WTD—YOUNG COUPLE; GERman, without children; houseman; handy with tools; wife a good cook. Address N 89, Tribune.

SITUATION WTD—HOUSE SERVANTS; man and wife, colored; 5 years' experience houseman, cook; man care for furnace; refs. WILLIAM, 3257 Vernon-av. Doug. 8569.

SITUATION WTD—HONEST, COMPETENT Japanese cook or butler in high class family city; city or country; best city reference. Phone Afternoons, GEORGE, Roseland 1106.

SITUATION WTD—HOUSEMAN; DANE; 29; single, neat, honest, sober; willing; understands lawn, flowers, furnace, etc.; good refs. Address K 187, Tribune.

SITUATION WTD—A1 COL. BUTLER OR houseman; ref. W. A. SOMERVILLE. Ph. Douglas 8628.

SITUATION WTD—YOUNG COL. COUPLE; together; city, suburbs; refs. Address G 344, Tribune.

SITUATION WTD—AS LOUSEMAN, COL.; understand furnaces, dining room; refs. JOHNSON, 3920 Lake Park-av., Oakland 3108.

SITUATION WTD—WELL EXP. JAPANESE cook and butler; priv. fam.; best ref.; city or country. M., 8324 Rhodes-av.

SITUATION WTD—LAUNDRESS WANTING BY the day; rugs beaten, windows washed. Phone, Kenwood 204.

SITUATION WTD—COMPETENT BUTLER, with Jewish family; ref. Address J 134, Tribune.

SITUATION WTD — CARETAKER, TO GO south; exp. in landscaping and floral culture; handy at building, painting, trimming. Address K 258, Tribune.

SITUATION WTD — COUPLE: BUTLER valet and maid; care for bachelor's apt.; together or separate; ref. Address N 430, Tribune.

SITUATION WTD—YOUNG COLORED MAN as houseman; absolutely sober; drive automobile. JOHNSON, 2234 N. Knox-av.

SITUATION WTD—FIRST CLASS HOUSEman; German; gardener exp.; refs. Address O 103, Tribune.

SITUATION WTD—HOUSEMAN; UNDERstands steam; good refs. Address O 103, Tribune.

SITUATION WTD—REFINED COLORED man as butler or cook; experienced in both; best Chicago references. Tel. Graceland 5982.

SITUATION WTD—JAPANESE COUPLE, AS cook and housework; refs. T., 2420 Cott. Grove-av. Calumet 4185.

SITUATION WTD—JAPANESE; 1ST CLASS cook; private family; long exp. Address O 250, Tribune.

SITUATION WTD — AS HOUSEMAN OR waiter; handy with tools; good references. Address N 105, Tribune.

SITUATION WTD—HOUSEMAN, 29, EXP. on boiler; $4 w. or $18 mo.; refs. Address N 4, Tribune.

SITUATION WTD—MASSEUR AND VALET, first class young man; permanent position. Address L 327, Tribune.

SITUATION WTD—HOUSEMAN; 10 YRS.' exp.; refs.; white; Am.; don't drink; $5 wk., a. and bd. MASON, 819 E. 39th-st.

SITUATION WTD—BUTLER, HOUSEMAN, (30); single; exp., honest; ref. Address L 7, Tribune.

SITUATION WTD — BUTLER, FRENCH; with references; in private family. JEAN, care Mr. Nelson, 460 Hillsdale-av.

SITUATION WTD—JAPANESE, COMPEtent cook, general, in private boarding; best references. Address L 105, Tribune.

SITUATION WTD—COL. BUTLER OR houseman; priv. fam. or boarding. Drexel 169.

SITUATION WTD—EXP. GERMAN COUPLE, butler, care of auto, boiler; no children. Tel. Lincoln 6326. Address W 481, Tribune.

SITUATION WTD—PARISIAN; 11 YEARS head butler with high family; Paris, New York, Boston; best refs. John, 1280 N. Dearborn.

SITUATION WTD—NEAT YOUNG MAN AS butler, valet, or housework; best refs. B. E., 38 N. Humphrey-av., Oak Park.

SITUATION WTD — HONEST, WILLING young man as houseman and all around man. 302 E. 47th-st. Oakland 3656.

SITUATION WTD — JAPANESE COUPLE; wife A1 cook; man butler; will do general work; best refs. Address N 70, Tribune.

SITUATION WTD—EXPERIENCED BUTler; English; highest city refs.; town or country. Address P N 269, Tribune.

SITUATION WTD—COLORED BUTLER; good city refs.; exp. Phone Drexel 7409.

SITUATION WTD — SWEDISH BUTLER; refs. Address ERNEST, 368 W. Oak-st., Fl. 5.

SITUATION WANTED — COL. GENERAL h'work; cook; city ref. Address L 53, Tribune.

SITUATION WTD—BUTLER OR LONG EXP.; city references. 2308 Jackson-blvd.

SITUATION WTD—BUTLER OR 2D MAN; Norwegian. Address L 559, Tribune.

SITUATION WTD—JAP; GOOD EXP. COOK, house; 2 adults, 2 children; city. Drexel 3206.

SITUATION WTD—CHINESE COOK; PRIV. family; ref. Address L 91, Tribune.

SITUATION WTD—AS BUTLER, GERMAN; exper.; best refs. Superior 7473.

SITUATION WTD—COLORED MAN AS general housework; country. Drex. 7516.

Coachmen, Teamsters, Chauffeurs.

SITUATION WTD — YOUNG COLORED chauffeur; also housework; best reference; 3 years last place. Address CHAUFFEUR, 4508 Evans-av.

SITUATION WTD—CHAUFFEUR; VERY best ref.; 7 yrs.' exp., private; careful, courteous, efficient on foreign or domestic cars; American; age 30. Drexel 2923.

SITUATION WTD—CHAUFFEUR; YOUNG man, 19 yrs. old; 3 yrs. exp.; careful driver; good mechanician. J. MEYER, 2921 Lincoln-av. Graceland 2771.

SITUATION WTD — CHAUFFEUR, 8 YRS. experience, 4 yrs. in one family, want first class steady position; location no object. Address J 366, Tribune.

SITUATION WTD—CHAUFFEUR, GERMAN; careful driver; good repair man; exp. gardener; willing to do anything. C. S., 1750 N. Park-av.

SITUATION WTD—YOUNG MARRIED MAN; 12 years' exp.; American, foreign cars; A1 city refs.; go anywhere. Address L 291, Tribune.

SITUATION WTD—CHAUFFEUR WHO HAS been in my employ 10 yrs.; honest, trustworthy, willing worker; will do other work. Phone Lake View 1897. 1000 Wellington.

SITUATION WTD—CHAUFFEUR; SINGLE; age 25; careful driver; all around man, 5 years' exp.; ref.; city or country. Address L 374, Tribune.

SITUATION WTD—CHAUFFEUR WITH EXperience, good references; private family preferred; colored; city or country. Address N 413, Tribune.

SITUATION WTD — CHAUFFEUR, FIRST class mechanic, 8 yrs. exp., sober and trustworthy; 1st class ref. W. Bowden, 743 E. 44th-st. Kenwood 5979.

SITUATION WTD—CHAUFFEUR, IN PRIvate family; Danish; 25; single; 8 years' exp. driving and repairing; will do housework; ref. Phone Douglas 5449. S. ANDERSEN.

SITUATION WTD—A1 MAN, SOBER, HONest, steady, and sober; best city ref. CHAUFFEUR, Moraine Garage, Highland Park, Ill.

SITUATION WTD — CHAUFFEUR, MARried; good all around man; 8 years' experience; age 34; will do other work; private or truck. Address N 460, Tribune.

SITUATION WTD—CHAUFFEUR, PRIVFAM.; BEST CITY REF. PHONE BELMONT 182. ADDRESS 3014 PALMER SQ.

SITUATION WTD — CHAUFFEUR, SWEDish, good refs. and habits; own repairing; age 27, single; private fam. Address N 396, Tribune.

SITUATION WTD—COMPETENT MAN, AS traveling salesman or representative; age 32; salary and commission. Address G 43, Tribune.

SITUATION WTD — CHAUFFEUR; A1 mechanic; 15 years' exp.; best city ref. 4634 Calumet-av., Apt. A., Ph. Kenwood 6580.

SITUATION WTD—A1 COL. CHAUFFEUR, mech.; 8 yrs. in one fam.; ref., Ph. Doug. 7236.

SITUATION WTD—FIRST CLASS CHAUFfeur and repair man; 6 years exp.; best of ref. Address L 221, Tribune.

SITUATION WTD—CHAUFFEUR AND MEchanic; 4 yrs. exp.; best of refs.; reasonable salary. C. ROSE, Irving 1095.

SITUATION WTD — CHAUFFEUR AND wife, col., as cook or maid; exp. dressmaker; present emp. Box 141, Glencoe, Ill.

SITUATION WTD—CHAUFFEUR; 5 YEARS' exp.; best ref.; can do all repairs. Joseph Nealon 5417 Carpenter-st. Ph. Drexel 2807.

SITUATION WTD—FRENCH CHAUFFEUR; young man, good habits, willing worker; repair work; ref. Address N 343, Tribune.

SITUATION WTD—BY CHAUFFEUR, CAREful driver. Address O 204, Tribune.

SITUATION WTD—GOOD SOBER MAN; retire ref. or truck. Address L 397, Tribune.

SITUATION WTD—CHAUFFEUR; STEADY, sober, willing worker; best refs. Stewart 3814;

SITUATIONS WANTED—MALE.

Coachmen, Teamsters, Chauffeurs.

SITUATION WTD—BY GOOD MORAL SINgle man 27, with family who prefer good clean surroundings; understands gentlemen's driving and willing to do any or all work demanded inside or outside; city or suburban; careful liv. chauffeur; best of references; moderate salary. Address L 258, Tribune, phone Superior 3880, call for chauffeur.

SITUATION WTD—AFTER OCT. 20, BY 1ST class chauffeur; good mechanic, excellent driver, and reliable; very neat and polite; 3 years' shop experience, 9 years at place now employed; knows exactly how to take care of cars, any make; Loco. or Pierce preferred. Excellent references. CHARLES BURNS, 6639 Rhodes-av. Fh. Normal 642.

SITUATION WTD—CHAUFFEUR, AGE 26; very good driver and mechanic; will keep car in best condition; 5 years' exp. on private cars; now employed in Lake Geneva, but car soon to be laid up for winter; best city and country refs. JOHN BUSH, Williams Bay, Wis. Box 22.

SITUATION WTD—EXPERT CHAUFFEUR and mechanic, 6 years' exp.; prompt, polite, and willing worker; age 26; if wife desired she is exp. cook, maid, dressmaker, or lady's maid. Michael Calumet-av.

SITUATION WTD — CHAUFFEUR; VERY best reasons; first class; careful, courteous, efficient on high grade cars, foreign or domestic; Jewish-American; age 27; will exert every effort to please. WILLIAM BISHOP. Oakland 2232.

SITUATION WTD — AS CHAUFFEUR; 2½ years with last employer; thoroughly experienced and mechanic; willing to wash and clean car; no other work; age 35, single, white; reliable; do not drink; a steady private position only; best Chicago refs. Address H 181, Tribune.

SITUATION WTD—AS CHAUFFEUR; SINgle; age 23; steady position; private family or livery; 5 years' experience on all makes of car; make all repairs; sober and careful driver; best city refs. Address 4327 S. Hermitage-av. Ph. Drover 6179.

SITUATION WTD—WHO IS LOOKING FOR a first class chauffeur who lost his position on account of getting married? Steady, reliable, good driver; strictly sober; 7 years' exp.; good ref. Address N 181, Tribune.

SITUATION WTD—PARTY LEAVING CITY desires to place chauffeur; steady, good driver; own repairs; good in family with children; willing, reliable; give full particulars and phone. Address N 171, Tribune.

CHAUFFEUR.

Near American, 28; total abstainer; first class mechanic; strictly sober on high grade cars; capable, steady, reliable. Phone Douglas 6228.

CHAUFFEUR.

Situation Wtd.—First class driver and houseman; fine ref. Phone Normal 4753. Address 6 N 542, Tribune.

SITUATION WTD—AS CHAUFFEUR, BY Swede, 31; 2 years of age and married; good gardener and houseman and able to run and care for any car; have A1 refs. Address L 377, Tribune.

SITUATION WTD—CHAUFFEUR, SINGLE; 5 years' experience; careful driver; all repairs; would do other work spare time; sober; go anywhere; refs. Address O 180, Tribune.

Janitors and Porters.

SITUATION WTD—BY A FIRST CLASS American janitor; age 27; wife German, willing to help; can paint, calcimine, varnish, handy at all repairs; also care of boilers; have 4 years' experience. Address JANITOR, 5714 Blackstone-av., city.

SITUATION WTD—AS FLAT JANITOR BY German; married man, 35 years old; make all repairs; gas, steam, electric, water, and boiler; 3 years in present place; best references. Address L 239, Tribune.

SITUATION WTD—EXPERIENCED UNION janitor; handy with tools. Tel. Edgewater 4057.

SITUATION WTD—JANITOR; EXPERIenced; reliable; best references. SWANSON, 1 W. Erie-st.

SITUATION WTD—ASST. JANITOR; HOtel, housework; Ger.; single. Address K 290, Tribune.

SITUATION WTD—EXP. JANITOR HELPer; sober; 32; or houseman. Address N W 482, Tribune.

SITUATION WTD—JANITOR, PORTER, OR houseman; married, no children; best ref. H. M., 3532 Wabash-av. Phone Douglas 2031.

SITUATION WTD—RELIABLE MARRIED man, janitor, watchman; exper. on steam and hot water. Address F 312, Tribune.

SITUATION WTD—2 1ST CLASS JANITORS; single, sober, reliable; best refs. T. D. VOLGHE, 427 Wrightwood-av., basement.

SITUATION WTD—JANITOR; EXPERIenced man for repair work; best references given. Address P B 315, Tribune.

SITUATION WTD—STRONG COLORED MAN wants any kind of work; porter preferred. Phone Ken. 204.

SITUATION WTD — EXP. JANITOR; MIDdle aged; single; city ref. Address N 449, Tribune.

SITUATION WTD — JANITOR; HANDY with tools or any work. Address N 81, Tribune.

SITUATION WTD — BY EXP. JANITOR; flats or private bldgs.; N. Side; white; aged 40; Chicago refs. Address O 384, Tribune.

SITUATION WTD — EXPERIENCED FLAT janitor would like care of several flats. North Side; good reference. Edco. 6470. W. M. Hill.

SITUATION WTD—3 GERMANS, HONEST, janitor, porter, factory. Phone Haymarket 1091.

SITUATION WTD—COL. MAN, PORTER OR house, 12 W. 35th-st. GREATHOUSE.

SITUATION WTD—EXP. JANITOR OR PORter; reliable; ref. M. K., 3117 S. Morgan.

SITUATION WTD—AT JANITOR, FLAT bldg.; ref.; F. De Bruin, Phone Douglas 1.

SITUATION WTD—COL. JANITOR; FLATS; reliable. J. HAYDEN, 417 W. Chicago-av.

SITUATION WTD—RELIABLE COLORED porter or elevator; with ref. Ph. Douglas 824.

SITUATION WTD—COLORED JANITOR OR porter or other work; best refs. 9349 Drexel.

Stenographers, Typists, Etc.

SITUATION WTD—BY STENOG. AND CORrespondent with legal, lumber, bank, R. R., legislative, and commercial experience; familiar with credits and sales promotion; executive ability. Address L 409, Tribune.

SITUATION WTD—CAPABLE STENOG.; rapid and accurate; handle correspondence without dictation; desires position with growing concern; 7 yrs.' exp.; age 26. Address O 55, Tribune.

SITUATION WTD—ACCURATE STENOG.; rapider, 2 years' experience; desires office work; small office preferred; moderate salary to start. Address N 164, Tribune.

SITUATION WTD—BY A NO. 1 STENOGRAPHER and bookkeeper; 5 years' experience; good appearance; salary reas. Address O 468, Tribune.

SITUATION WTD — BY STENOGRAPHER; young man, good habits, willing worker where there is chance of advancement; refs. Address J F 513, Tribune.

SITUATION WTD—YOUNG MAN STENOGrapher, capable beginner; anxious to get position offering future advancement. Address N 377, Tribune.

SITUATION WTD—YOUNG MAN, STENOGrapher, just out of school, desires position; start on small salary; two years' experience office work. SMIFERT, 5540 Lakewood-av.

SITUATION WTD—INTELLIGENT, NEAT appearing young man with wide office experience, desires a stenographic position; moderate salary; age 25. Address O 225, Tribune.

SITUATION WTD — MAN, 4 YRS.' LAW, real estate and R. R. exp.; admitted to bar. Address N 166, Tribune.

SITUATION WTD—YOUNG MAN, 17 YRS. age; several yrs. H. S.; accurate, rapid, ambitious, willing. Address J 361, Tribune.

SITUATION WTD—BY EXP. STENO., AFfording opportunity to all on trade part of day. Address L 531, Tribune.

SITUATION WTD — AS STENO., BY EXP. and capable young man; salary moderate. Address D 418, Tribune.

SITUATION WTD—STENO. OR CLERK; 4 yrs. exp.; any machine; salary nom. Address N 64, Tribune.

SITUATION WTD—STENO., ABOVE AVERage work; age 18; beginner. Address N 425, Tribune.

SITUATION WTD — BRIGHT, CAPABLE boy steno., beginner; knowledge bkkpg. Tribune.

SITUATION WTD—VERY NEAT, INTELLIgent boy steneg.; A1 beginner. Went. 8600.

SITUATION WTD—A1 STENO.; EXP.; EXceptional ability. Address L 411, Tribune.

SITUATION WTD—EXPERIENCED STENOgrapher and office man. Canal 3616.

Miscellaneous.

SITUATION WTD—WHAT HAVE YOU TO offer an honest man in the 40s with city and road experience? Address O 51, Tribune.

SITUATION WTD—RELIABLE, YOUNG married man must have work; see me first. Address O 117, Tribune.

SITUATION WTD—BY ACTIVE ELDERLY man; home more than wages; ref. ALEX J. KILTE, 1632 Carmen-av. Edgewater 5979.

SITUATION WTD—STUDENT, MORNINGS, evenings, for board and room. Address L 317, Tribune.

SITUATION WTD—YOUNG MAN, ANYthing, country or city; refs. Address K 269, Tribune.

SITUATION WTD—ANYTHING BY SOBER man; exp. R. E., shipping, receiving. Address L 195, Tribune.

SITUATION WTD — YOUNG MAN AS waiter, lunchman; best ref. Address O 282, Tribune.

SITUATION WTD—BY YOUNG MAN handy with tools; reliable, sober; can furnish tools. Address L 538, Tribune.

SITUATION WTD—BY MARRIED MAN; good houseman; can drive and take excellent care of auto. Address K 297, Tribune.

SITUATION WTD—MAN WILL WORK FOR board and room. Address L 506, Tribune.

SITUATION WTD—BARTENDER; GOOD, steady man; city ref. Address N 108, Tribune.

SITUATION WTD—MAN, 45 (SINGLE), POsition of some kind. Address L 314, Tribune.

SITUATION WTD—BARTENDER, EXP.; yrs. SWEDNEY, 552 W. 63d-st. Drover 7218.

SITUATION WTD—MAN HANDY WITH most any kind of tools. Wellington 6546.

SITUATION WTD — YOUNG MAN, AS COLlector; best refs. Address N 146, Tribune.

SITUATION WTD—CARPET LAYING OR anything steady. A. R., 3535 Ind.-av. Doug. 9826;

SITUATIONS WANTED—MALE.

Miscellaneous.

SITUATION WTD—TEMPORARY ADVERtising work. High grade advertising man of long experience in merchandising experience; will do temporary work in preparation of sales plans and literature, direct and indirect; powerful analytical writer. Address B 7 60, Tribune.

WORK WANTED.

Wholesale paperman; aged 30; A1 ref.; with ten yrs. exp.; have covered all positions in shipping room, sales dept.; also mill buyer and dept. head. What can do for you? Address L 368, Tribune.

SITUATION WTD — MAIL ORDER AND catalogue man would like to connect where experience and ability in these lines can assure him of permanent future; good references as to ability and character; can write good copy and understand advertising thoroughly; can show value of merchandise. Address N 469, Tribune.

SITUATION WTD — WORK OR SUICIDE; not charity; will not steal; prefer death; middle aged married man, thoroughly educated; good personality; reliable, honest, needs IMMEDIATE employment; accept any work with living salary; go anywhere. Address B L 44, Tribune.

SITUATION WTD—ELDERLY MAN OF energy and high character, well educated, good presence and address, with excellent habits of mind and manners, wants employment in city or country; any reasonable offer considered. Address O 125, Tribune.

TRAVELING COMPANION

to man of good character; good English education; correct habits. Further particulars at interview. Address O 39, Tribune.

SITUATION WTD—YOUNG MAN OF 24, AFT. and evenings; attends Evanston academy in morning; can do clerical work and correspondence; willing to make an effort to get through. Address L 276, Tribune.

SITUATION WTD—MAN AND WIFE WANT management of home, small hotel; rest.; man handy with auto, woman good plain cook; will what have you? Will leave town. Address L 106, Tribune.

SITUATION WTD—ADVERTISING WORK; young man; can write copy and sales letters; good merchandising exp.; wants opening; salary secondary; brainy fellow with ideas. EDW. DAVIS, 928 Sheridan-rd.

SITUATION WTD—BARTENDER, GERM.-Amer., 39 yrs. old; sober and steady; 6 years last place; best references; North Side preferred. Address L 188, Tribune.

SITUATION WTD—YOUNG MAN, AGE 22, having had 4 years' loop bldg. exper. with architect; A1 man for owners or bldg. agents' representative. Address O 208, Tribune.

SITUATION WTD—REAL ESTATE MAN wants position with live concern where energy and ability will be appreciated. Address B 45, Tribune.

SITUATION WTD — A RESPECTABLE MAN wishes to work for private family; lawn, steam, chickens; make myself useful; refs. F. WAINE, 6315 Wentworth-av.

SITUATION WTD—BY COMPETENT COOK; private family; refs. Address K., 1121 Oceane-st.

SITUATION WTD—HOUSEWORK, COLored maid. Call Douglas 5875. GILLIE WASHINGTON, at Phillip Wheatley Home.

SITUATION WTD—YOUNG MAN, 26; ANY honorable work; 6 yrs.' exp. wh. hardware; ref. Address L 418, Tribune.

SITUATION WTD — EXPERT COLLECTOR; 5 years' experience; best of references. Address L 230, Tribune.

SITUATION WTD — INDUSTRIOUS STUdent desires work for room and board. Address J 239, Tribune.

SITUATION WANTED — YOUNG MAN, UNIversity student, wishes work for board and room. Address L 160, Tribune.

SITUATION WTD—YOUNG MAN, AGE 19, willing to do any kind of work; hand with tools. Address L 393, Tribune.

SITUATION WTD—GOOD READER, ENGlish only, for blind, aged, or invalids. Address L 396, Tribune.

Situations Wanted with Investm't.

SITUATION WTD—WITH INVESTMENT; ambitious young man, with clerical and business experience will invest up to $1,000; good references. Address P 2, Tribune.

Day and Contract Work.

SITUATION WTD—EXPER. PAINTER AND decorator; good work guaranteed; in or out of town; prices reasonable; day or contract. MILLER, 6701 Irving Park-blvd.

SITUATION WTD — TWO BROS., A3 CARpenter, painter, pipe and cement worker; first class work. Address L 119, Tribune.

SITUATION WTD—CARPENTER, 21 YRS. exp.; 8 hours in loop bldgs.; union. Ph. West 4608. Address N 285, Tribune.

SITUATION WTD — PAPERHANGER, painter, 1st class, steady work; ref. MARKS, 1922 Fletcher-st.

SITUATION WTD—CARPENTER WORK; all around mechanic. Address L 239, Tribune.

Employment Agencies.

SITUATION WTD—JAPANESE, Y. M. C. A.—I furnish first class cooks, butlers, house men, with best references and experience and character. Apply Douglas 8658.

SITUATIONS WANTED—FEMALE.

Bookkeepers and Clerks.

SITUATION WTD—STENOGRAPHER, WHO has excellent knowledge of bkkpg., has done secretarial work and independent letter writing; desire small office and some responsibility; $15 to start; best references given. Address L 400, Tribune.

SITUATION WTD—IN A FIRST CLASS HOtel, by a woman as assistant bookkeeper, auditor, clerk, or cashier. Three years' experience in family hotel. Address P B 315, Tribune. Also substantial business men in the city. Address O 596, Tribune.

SITUATION WTD—YOUNG LADY, REfined and well educated, desires position as dentist's or doctor's office; salary reasonable. Address L 450, Tribune.

SITUATION WTD—LADY, EXPER. BOOKkeeper, reliable; understands modern cost systems; good for small manufacturer; can audit also. Address K 72, Tribune.

SITUATION WTD—OFFICE CLERK TYPIst, bookkeeper, cor. and credit; experienced in miscellaneous accounts, general office detail, and supervision. Address O 369, Tribune.

SITUATION WTD—SPANISH, FRENCH commercial correspondence, 2 years' univ. grad.; part time arrangement; own typewriter. Phone Oakland 1194.

SITUATION WTD—D. E. BOOKKEEPER; 10 years' experience; also cashier; desires city charge; loop district. Address K P 528, Tribune.

SITUATION WTD—COMPTOMETER OPERator and typist; young woman; 3 years' experience mechanical lines. Address K 278, Tribune.

SITUATION WTD—BY YOUNG LADY, experienced switchboard operator and gen'l office clerk. Can furnish references. MISS M. SWENSON, 1623 N. Central Park-av.

SITUATION WTD—LADY WITH FIVE YRS. So. Water St. experience as cashier, bookkeeper, and cashier. Address L 189, Tribune.

SITUATION WTD—CAPABLE D. E. BKPR., comp. steno.; can manage. Address N 372, Tribune.

SITUATION WTD — OFFICE ASSISTANT and exp. typist; H. S. grad.; loop. Address L 446, Tribune.

SITUATION WTD—LADY BKKPR., 19; some exp.; understands D. E.; thoroughly; can please you; reas. sal. Lawndale 4604.

SITUATION WTD—D. E. BOOKKEEPER and stenographer; 8 years' experience. Address K 253, Tribune.

SITUATION WTD—SMALL SETS OF BOOKS to keep part time; financial stmts., balances, etc. Address N 517, Tribune.

SITUATION WTD—LADY AS COST CLERK in printing plant; can operate bkkpr. and steno.; 3 yrs' exp. Address N 138, Tribune.

SITUATION WTD—EXPD. D. E. BOOKkeeper, take entire charge of assistant; accurate; ref. Address L 81, Tribune.

SITUATION WTD—BY EXPERT BOOKkeeper, cashier, and typist for extra work afternoons. Address K 524, Tribune.

SITUATION WTD—YOUNG MAN, STENOGrapher, just out of school, desires position; start on small salary; two years' experience office work. SMIFERT, 5540 Lakewood-av.

SITUATION WTD—INTELLIGENT, NEAT appearing young man with wide office experience, desires a stenographic position; moderate salary; age 25. Address O 225, Tribune.

SITUATION WTD — MAN, 4 YRS.' LAW, real estate and R. R. exp.; admitted to bar. Address N 166, Tribune.

SITUATION WTD—YOUNG MAN, 17 YRS. age; several yrs. H. S.; accurate, rapid, ambitious, willing. Address J 361, Tribune.

SITUATION WTD—BY EXP. STENO., AFfording opportunity to all on trade part of day. Address L 531, Tribune.

SITUATION WTD — AS STENO., BY EXP. and capable young man; salary moderate. Address D 418, Tribune.

SITUATION WTD—STENO. OR CLERK; 4 yrs. exp.; any machine; salary nom. Address N 64, Tribune.

SITUATION WTD—STENO., ABOVE AVERage work; age 18; beginner. Address N 425, Tribune.

SITUATION WTD — BRIGHT, CAPABLE boy steno., beginner; knowledge bkkpg. Tribune.

SITUATION WTD—VERY NEAT, INTELLIgent boy steneg.; A1 beginner. Went. 8600.

SITUATION WTD—A1 STENO.; EXP.; EXceptional ability. Address L 411, Tribune.

SITUATION WTD—EXPERIENCED STENOgrapher and office man. Canal 3616.

Miscellaneous.

SITUATION WTD—WHAT HAVE YOU TO offer an honest man in the 40s with city and road experience? Address O 51, Tribune.

SITUATION WTD—RELIABLE, YOUNG married man must have work; see me first. Address O 117, Tribune.

SITUATION WTD—BY ACTIVE ELDERLY man; home more than wages; ref. ALEX J. KILTE, 1632 Carmen-av. Edgewater 5979.

SITUATION WTD—STUDENT, MORNINGS, evenings, for board and room. Address L 317, Tribune.

SITUATION WTD—YOUNG MAN, ANYthing, country or city; refs. Address K 269, Tribune.

SITUATION WTD—ANYTHING BY SOBER man; exp. R. E., shipping, receiving. Address L 195, Tribune.

SITUATION WTD — YOUNG MAN AS waiter, lunchman; best ref. Address O 282, Tribune.

SITUATION WTD—BY YOUNG MAN handy with tools; reliable, sober; can furnish tools. Address L 538, Tribune.

SITUATION WTD—BY MARRIED MAN; good houseman; can drive and take excellent care of auto. Address K 297, Tribune.

SITUATION WTD—MAN WILL WORK FOR board and room. Address L 506, Tribune.

SITUATION WTD—BARTENDER; GOOD, steady man; city ref. Address N 108, Tribune.

SITUATION WTD—MAN, 45 (SINGLE), POsition of some kind. Address L 314, Tribune.

SITUATION WTD—BARTENDER, EXP.; yrs. SWEDNEY, 552 W. 63d-st. Drover 7218.

SITUATION WTD—MAN HANDY WITH most any kind of tools. Wellington 6546.

SITUATION WTD — YOUNG MAN, AS COLlector; best refs. Address N 146, Tribune.

SITUATION WTD—CARPET LAYING OR anything steady. A. R., 3535 Ind.-av. Doug. 9826;

SITUATIONS WANTED—FEMALE.

Domestics and Cooks.

SITUATION WTD—REFINED, RELIABLE, neat girl, attending three hour special courses at college, wishes to work for refined people; will care for flat; plain cook; launders fine clothes; $2.50 per week. Address L 507, Tribune.

SITUATION WTD—NEAT, EXPERIENCED col. girl wishes position as house maid, bachelor's apartment, or people employed. Phone Kenwood 1985, or address 4056 S. State-st.

SITUATION WTD—REFINED, MIDDLE aged woman; speaks German and English; for upstairs work or children. Address N 61, Tribune.

SITUATION WTD—COMPETENT GIRL FOR upstairs work in small private family; willing to go to the country; best city ref. Address M. 1127 Orleans-st.

SITUATION WTD—TWO REFINED COLored girls wish position together as cook and housework; willing to sleep in. Call or write 3411 Wabash-av.

SITUATION WTD — TWO FINNISH COOKS, 2 second maids, and 2 girls general housework. Exp. second. 2242 N. Racine-av. Phone Diversey 5870.

SITUATION WTD—RELIABLE COLRD. woman, general housework, no washing, city or suburb; good home; references. Kenwood 346.

SITUATION WTD—FIRST CLASS COOK, col. with child 3 years old. Apply 455 N. Wood-st.

SITUATION WTD—GENERAL HOUSEWK., colored girl, in private family, South Side; go home nights. Douglas 8858.

SITUATION WTD—COLORED GIRLS, AS chambermaids or general housework. Douglas 3779.

SITUATION WTD—NEAT COLORED GIRL, chambermaid or maid small family. Kenwood 4068.

SITUATION WTD—COLORED, GENERAL housework; references; home nights. Phone Kenwood 4068.

SITUATION WTD—SECOND WORK OR chauffeur-maid; colored girl. Phone Douglas 4806.

SITUATION WTD—YOUNG WOMAN, COOK, light housework. 3000 Prairie-av. Janitor's apartment.

SITUATION WTD—1ST CLASS GERMAN cook; private family; wages $9.00. Address X B 404, Tribune.

SITUATION WTD—SECOND GIRL; AMERIcan family. MARY TOMKO, 6518 Minerva. Mldway 7206.

SITUATION WTD—BY COLORED WOMAN; general housework, without washing. Oak. 6611.

SITUATION WTD—COL.; RELIABLE COOK; boarding house, priv. family; refs. Doug. 4029.

SITUATIONS WTD—BY 2 SWEDISH GIRLS, one 8 months' experience and one newcomer. Phone Midway 1141.

SITUATION WTD—COMPETENT COOK; ref. Address K., 1121 Oceane-st.

SITUATION WTD—HOUSEWORK, COLored maid. Call Douglas 5875. GILLIE WASHINGTON, at Phillis Wheatley Home.

SITUATION WTD—CASHIER OR CLERK; evenings; exp. Address L 471, Tribune.

Executives and Managers.

SITUATION WTD—CLEVER SALESWOMAN or office manager, where common sense, reliability, and tact are valuable; might consider soliciting high class firm. Address O 124, Tribune.

SITUATION WTD—COMPETENT YOUNG woman as manager or assistant; expert also on phone and billing. Address L 467, Tribune.

Domestics and Cooks.

SITUATION WTD—BY EXPERIENCED COLored girl, housework, maid. Douglas 7252.

SITUATION WTD—EXP. COOK, SECOND maid; ref.; col. Phone Drexel 8869.

SITUATION WTD—BY REFINED COLORED woman in private apts. Douglas 8686.

SITUATION WTD—2D WORK; $8; SOUTH Side. Tel. Kenwood 2048.

SITUATION WTD—NEAT COLORED GIRL; maid or gen. housework; refs. Douglas 3190.

SITUATION WTD—COMPETENT COOK AND second maid; refs. Kenwood 377.

SITUATION WTD—EXC. COOK; THOROUGH maid; German; convincing refs. Sup. 3083.

SITUATION WTD—COLORED, COOK OR general work; refs. Doug. 6756.

SITUATION WTD—GOOD COOK, COLORED, reference. Douglas 8367.

SITUATION WTD—GENL. HOUSEWORK. Amer. fam.; exp.; refs. Drexel 7942.

SITUATION WTD—NEAT COLORED GIRL, MAID or genl work; refs. Drexel 1821.

SITUATION WTD—CHAMBERMAID; REFS Call Douglas 1629, 4 to 8 p. m.

SITUATION WTD — FIRST CLASS COL. maid; plain cook; good family. Doug. 165.

SITUATION WTD—GIRL 14 YRS., ASSIST housework, care children. Hyde Pk. 3858.

SITUATION WTD—REFINED WIDOW, AS housekeeper. Address O 245, Tribune.

SITUATION WTD—NEAT COLORED GIRL; general housework. Phone Normal 2107, Ref.

SITUATION WTD—COLORED GIRL; GENeral work; references. Drover 6648. Minnie.

SITUATION WTD—GENERAL HOUSEwork; no washing; col. refs. Kenwood 964.

SITUATION WTD—SWEDISH GIRL; GENeral housework. 226 W. 61st. top floor.

SITUATION WTD—COLORED; DAY WORK, general housework; small apt. Kenwood 1726.

SITUATION WTD—COMPETENT GERMAN cook, position city or suburbs. Calumet 626.

SITUATIONS WANTED—FEMALE.

Domestics and Cooks.

SITUATION WTD—RELIABLE, COMPETent German woman (41), honest, trustworthy; good cook and pastrires; small family or bachelor apt.; good refs. Address O 561, Tribune.

SITUATION WTD—CHAMBER OR GEN. housework, by Swedish girl; in small family. Address Mrs. L., 1815 Monday, 1635 Summerdale-av., 2d fl., or tel. Ravenswood 826.

SITUATION WTD — SETTLED WOMAN, good cook; private family; North Shore suburbs preferred. MRS. L., SOUTH, care Mr. Morris, Deerfield, Ill. Tel. Lake Forest 197-Y-4.

SITUATION WTD—BY WOMAN OF ABILity, would like position to do gen. work in family of adults; good plain cook; no washing. Apt. pref.; best ref. Address L 485, Tribune.

Housekeepers and Caretakers.

SITUATION WTD—BY A REFINED LADY age 36, good manager and cook, very neat and reliable, widower's or b

WANTED—FEMALE.
...ers. Typists, Etc.
...ENT,
...GLE
...GRAPHER,
...ires position; has had ten ... and can furnish highest ref... of national repute, but be... with best references will be con... ...ED—RAPID, ACCURATE ...oroughly trained; varied ex... out large volume of mail... ...liar with office details; ... ...ir salary. Address E 388, ...
...TYPIST, SWITCHBOARD ...ler. 1804 Maud-av. ...
...ceilaneous.
...D—AMERICAN LADY ES... ...is and London is open to ac... ...e resident European buyer ... specialty, gowns and under... ...experience as buyer for pri... ...ses. Address Buyer, Room ... N. Y. City.
...D—AS COMPANION AND ... to lady who would appre... efficiency, fine lady whose ... ...sonality would be unsel... ...own the best of life herself. ...
...—MID. AGED CATHOLIC ... good class home, care and ... walking child; some hosp. ... sal. Address N 365, Trib...
...—WOMAN, WITH 16 YRS. ...ollection dept. large com... ...ishes change. Address K P ...
...D—YOUNG LADY, GOOD ... as chaperon elderly people ...eper. Address L 316, Trib...
...D—BY COMPETENT COL... ...ished in hairdressing, mani... ...ge, etc.; am willing to leave ...nces. Phone Douglas 8022.
...D—BY COMPETENT COL... ...ished in hairdressing, mani... ...ge, etc.; am willing to leave ...nces. Phone Douglas 8022.
...—A BRIGHT, ENERGETIC ... wishes to travel as ladies' ... winter; can furnish best of ... Address L 460, Tribune.
...D—AM A WOMAN THAT ...afe or lunchroom; can do ...one baker; am also a very ... Address S N 66, Tribune.
...—BY REFINED BUSINESS ...g tact and good judgment, ...lity. Address D S 421, Trib...
...D—YOUNG LADY H. E. ... day college, desires emp... ...ier restaurant, picture thea... ...ddress P 174, Tribune.
...—A WELDISH GIRL, BAK... ...restaurant, housework; ... ...nt refs. JOHNSON, 3823 ...
...D—EDUCATED WOMAN; ...e, lady; exper. in sickness; ... Address J 583, Tribune.
...WOMAN, EXP. SHAM... ...ng, in good establishment. ... Tribune.
...—BY EXPER. WOMAN ...ea room, cafe, or club; must ...dress S 482, Tribune.
...D—SWEDISH GIRL, As... ...aid, private family; no sub... ...dress N 352, Tribune.
...D—EXPERIENCED MAN... ...lat class barber shop. Ad...
...D—AS RESIDENT IN ... and piano for children; will ... R. 1902 Maple-av. ...
...D—YOUNG, REFINED GIRL ...ladies' maid; good in dress... ...G 409, Tribune.
...—BY REFINED WOMAN ...ition. Address S SMITH, ...
...D—1ST CLASS BEAUTY ...'s maid. Address O 550, ...
...D—EDUCATED, INTELLI... ...man 35 wants trustworthy ... Address K 399, Tribune.
...D—LADY STUDENT, AS... ...mings for board, room. Ad... ...bune.
...—REF. USEFUL COMPAN... ...day. Address O 582, Trib...
...D—HAIRDRESSER AND ...ate. Phone West Pullman ...
...—EXP. LADY'S MAID OR ...Address L 186 Tribune.
...D—AS OPERATOR IN ... W. 65th-st., 1st floor. ...
...D—COL. GIRL OFFICE; ...hine by week. Doug. 6038, ...
...ment Agencies.
...—2 GERMAN AND SWED... ...d second; private families ... to 10. MRS. SMALL, Su... ...bred.
...—CALL LINCOLN 1103... ...; chambermaid, day work, ... married couples. North ...Agency, Larrabee-st. ...
...—EXPERIENCED SCAN... ...n girls; also newcomers; all ...city and country. 1531 Or...

WANTED—MALE HELP.
...and Offices.
...DERWOOD OPERATOR; ...ary expected; permanent po... ...X 351, Tribune.
...D. E.; FAMILIAR WITH ...ction; prefer person living ... end. and salary exp. or no ...ddress S X 500, Tribune.
...FAST, ACCURATE; GOOD ...te age, salary; reference. ...bune.
...—MALE HELP.
...and Offices.
...DERWOOD OPERATOR; ...ary expected; permanent po... ...X 351, Tribune.
...D. E.; FAMILIAR WITH ...ction; prefer person living ... end. and salary exp. or no ...ddress S X 500, Tribune.
...FAST, ACCURATE; GOOD ...te age, salary; reference. ...bune.
...—BY COMPETENT COL... ...ished in hairdressing, mani... ...ge, etc.; am willing to leave ...nces. Phone Douglas 8022.
...—BY COMPETENT COL... ...ished in hairdressing, mani... ...ge, etc.; am willing to leave ...nces. Phone Douglas 8022.
...—A BRIGHT, ENERGETIC ... wishes to travel as ladies' ... winter; can furnish best of ... Address L 460, Tribune.
...D—AM A WOMAN THAT ...afe or lunchroom; can do ...one baker; am also a very ... Address S N 66, Tribune.
...—BY REFINED BUSINESS ...g tact and good judgment, ...lity. Address D S 421, Trib...
...D—YOUNG LADY H. E. ... day college, desires emp... ...ier restaurant, picture thea... ...ddress P 174, Tribune.
...—A WELDISH GIRL, BAK... ...restaurant, housework; ... ...nt refs. JOHNSON, 3823 ...
...D—EDUCATED WOMAN; ...e, lady; exper. in sickness; ... Address J 583, Tribune.
...WOMAN, EXP. SHAM... ...ng, in good establishment. ... Tribune.
...—BY EXPER. WOMAN ...ea room, cafe, or club; must ...dress S 482, Tribune.
...D—SWEDISH GIRL, As... ...aid, private family; no sub... ...dress N 352, Tribune.
...D—EXPERIENCED MAN... ...lat class barber shop. Ad...
...D—AS RESIDENT IN ... and piano for children; will ... R. 1902 Maple-av. ...
...D—YOUNG, REFINED GIRL ...ladies' maid; good in dress... ...G 409, Tribune.
...—BY REFINED WOMAN ...ition. Address S SMITH, ...
...D—1ST CLASS BEAUTY ...'s maid. Address O 550, ...
...D—EDUCATED, INTELLI... ...man 35 wants trustworthy ... Address K 399, Tribune.
...D—LADY STUDENT, AS... ...mings for board, room. Ad... ...bune.
...—REF. USEFUL COMPAN... ...day. Address O 582, Trib...
...D—HAIRDRESSER AND ...ate. Phone West Pullman ...
...—EXP. LADY'S MAID OR ...Address L 186 Tribune.
...D—AS OPERATOR IN ... W. 65th-st., 1st floor. ...
...D—COL. GIRL OFFICE; ...hine by week. Doug. 6038, ...
...ment Agencies.
...—2 GERMAN AND SWED... ...d second; private families ... to 10. MRS. SMALL, Su... ...bred.
...—CALL LINCOLN 1103... ...; chambermaid, day work, ... married couples. North ...Agency, Larrabee-st. ...
...—EXPERIENCED SCAN... ...n girls; also newcomers; all ...city and country. 1531 Or...

WANTED—MALE HELP.
Stores and Offices.
...—AN OLD ESTABLISHED AND RE... ...able bank in the downtown district ... opening and a bright, permanent ... ...ffer to a conservative salary for a middle ... ...ell appearing gentleman who has a ... bank experience and training, and ... ...ill be interesting the general pub... ...ld appreciate their commercial and savings ... ...ere only a gentleman of the highest in... ...ter and with best references will be con... ...ered in the strictest confidence as to ... ...experience, references and salary ... ...ly. Address L 12, Tribune.
...—CAPABLE TO TAKE CHARGE ... ...ard collections in wholesale fancy ... ...ce; prefer one who has had book... ...experience in connection with the ... ...state experience and salary. Address ... ...Tribune.
...—YOUNG, ABOUT 16 OR 17, IN ... house, to make himself generally ... office; must be fair penman, correct ... and come well recommended. Ad... ...ving salary required, age, and quali... ...S N 162, Tribune.
...—ILLINOIS CORPORATION WHICH IS ... the advertising business wants a man for ... writing special copy; must have lots of experi... ...ce and give full details in reply. Address ... Tribune.
...—YOUNG, AGE 17-29, GENERAL OF... ...WORK. MUST BE EXPERIENCED, ...ACCURATE GOOD HANDWRITING. WIE... ...QUARTER-AV., AT PAU... ...ST.
...—INSTALLMENT MAIL ORDER COL... ...tion man who knows how to ... ...ll the cash on difficult accounts; who can ... and put energy into a collection de... ...partment generally. Address L 301, Tribune.
...—FINANCIAL INSTITUTION WANTS ... man who has had experience with railroad ... in freight department; one who is ... ...thoroughly experienced in the handling of bills ... ...of lading and who is capable of taking charge ... ...of handling and forwarding of general mer... ...chandise. Address S L 854, Tribune.
...OFFICE CLERK — YOUNG MAN—KNOWL... ...edge of bookkeeping essential; must be good ... ...penman, accurate at figures, and wanting per... ...anent connection. Address S N 59, Tribune.
...OPERATOR — COMPETENT SMITH-PRE... ...ter. Address O 400, Tribune.
...SALESMAN—STOCK, TO HANDLE 18SUE ... ...of common for established publication; 10 per... ...centage; no advances; capable man will do ... ...well. Address O 127, Tribune.
...SHIPPING CLERK—MAN TO TAKE CARE ... ...of shipping, receiving, and stock for factory ... ...at Chicago Heights. Steady position. Prefer ... ...local resident, or one who can make his home ... ...in Chicago Heights. Give age, experience, ...and salary expected. Address S X 111, Tribune.
...PROMINENT WHOLESALE TAILORING ... ...house can use several young men to sell ... ...strictly made to order, union made suits and ... ...overcoats, to solicit orders among their friends ... ...and the public; retail price $18.00. Those who ... ...have had experience working for suit or jewelry ... ...clubs will find this a big proposition; if you are ... ...a hustler and want to make big money, answer, ...stating experience, age, and references. Ad... ...dress B L 2, Tribune.
...SHIPPING CLERK—IN A FANCY GOODS ... ...store, to take full charge of stock and ship... ...ments; must furnish reference and bond; give ... ...full particulars; also salary wanted. Address ... ...S L 477, Tribune.
...STENOGRAPHER—YOUNG MAN; MUST BE ... ...capable of taking responsibility; good chance ... ...for advancement. Address S K 394, Tribune.
...WINDOW TRIMMER AND ... Card Writer — Wanted—Ex... ...perienced; will pay good sal... ...ary to right man; popular ... priced cloak and suit store. ...Prefer man with experience ... in this particular line. State ...reference and salary desired ... in first communication. Ad... ...dress B L 45, Tribune.
...WINDOW TRIMMER AND CARD WRITER— ... First-class expert; must be good designer and ... trimmer; send pictures; give references and ... salary wanted; all matter sent will be returned ... at once. A. LIVINGSTON & SONS, ... Bloomington, Ill.

Boys.
...—16-18 YEARS OF AGE, TO LEARN ... carriage trimmer trade; good chance for ... bright, ambitious boy. ... WOODS MOTOR VEHICLE CO., ... 2510 Cottage Grove-av.

Farm and Garden Help.
...FARMER—MARRIED, ABOUT DEC. 1ST. ... Lake Co.; sober, industrious; house, garden, ... milk, fuel, and poultry free; wages and com... mission. Address S J 459, Tribune.
...MAN—CHICAGO BUSINESS MAN WANTS ... young or middle aged man to assist him in ... operating a large stock and grain farm near ... Chicago; must be a thorough farmer and ... understand machinery, rotation of crops, and ... feeding of live stock for market; no milking; ... prefer one who has no children; state age, and ... wife if wife good housekeeper and cook; ... good wages and work all year round; will fur... nish good home when necessary. State ... full particulars in replying. Address S T 480, ... Tribune.
...MAN AND WIFE—RELIABLE; MAN TO ... handle chicken, quick and fruit; wife to ... domestic; no children; 80 miles from Chicago; Ger... man or Swedish preferred. Address S T 210, ... Tribune.

Salesmen and Solicitors.
...ADVERTISING SOLICITORS—MEN, WOM... en, all over Chicago; permanent or occa... sional; 30% com.; call or write for sample copy. ... THE CENSOR, 5052 Cottage Grove-av.
...A LARGE PUBLISHING CONCERN CAN ... use some more willing workers and good ... character need apply. THE RILEY-SHU... BERT-GROSSMAN CO., 1401-1417 W. Jack... son-blvd.
...AUTO ACCESSORIES SALESMEN—EXPE... rienced; auto glareless glass; just approved ... by city authorities; fits any lamp; 40 pct. com... mission. Call 400 First Nat'l Bank Bldg.
...BOTTLED BEER SOLICITORS — GOOD ... salesmen are assured of permanent position; ... great opportunity for hustlers. Apply 9 to 12, ... TOSETTI BREWING CO., 40th and Normal.

CALENDAR SALESMEN.
...Wonderful chance for star men; absolutely ... new selling plan; profit sharing, not commis... sion; no territory restrictions. Don't write if ... you haven't an established trade or know that ... you can make good. Don't be satisfied with ... what you're earning. Don't delay writing for ... particulars. The advertising and importing ... Co. of New York, 228-225 W. 17th-st., New ... York City.
...CITY SALESMAN—HAVING AN ESTAB... lished trade with best retail grocers and ... department stores to sell RICE on "division ... of profits." Apply THEO. BRIERRE'S SONS, ... New Orleans.

Coat and Suit Salesman.
...Cleveland cloak house having established ... trade in Chicago has one opening for man having ... same trade of his own.
...Prefer man well acquainted with buyers in ... this line. Address B K 15, Tribune.
...CREW MANAGERS AND SALESMAN—FOR ... Illinois, Indiana, Michigan, and Wisconsin; ... fast selling, low priced, popular magazine ... combination; advance railroad fare and liberal ... commission. 1829 Lytton Bldg.
...CREW MANAGERS—FOR ILLINOIS AND ... Indiana; good proposition. Call or write ... Magazine Service Co., Moody Bldg., Gary, Ind.
...DISTRICT MANAGERS — PORTRAIT, AND ... over foremen; who are now working and have ... other men; can better any proposition you now ... have; references required. Call or write D. D. ... JOHNSTON, 28 N. Crawford-av.
...DRUG SALESMEN—OR MEN CALLING ON ... drug trade; vest pocket side line; $4 to $5 per ... day easily made; correspondence strictly con... fidential. International Chemical Co., Indian... apolis, Ind.
...EXPERT SALESMAN WANTS TWO YOUNG ... men to assist evenings in his work; experi... ence not necessary. Address S L 561, Tribune.
...GROCERY SPECIALTY SALESMAN—MUST ... have good refs. Call KEYSTONE RELISH ... CO., 945 Weed-st., cor. Clybourn and Division.
...HIGH GRADE SIDE LINE—NO SAMPLES ... to carry; quick money; exclusive territory ... given. A. MENT, 187 W. Fourth, Cincinnati, O.
...HUSTLERS—POSITION OPEN 3 HUSTLERS; ... salary and expenses. H. Brand, 415 Lake ... Monroe-st.
...INDUSTRIAL INSURANCE SALESMAN— ... Now working; no interference with present ... position; big money; answers strictly confi... dential. Address S O 269, Tribune.
...I WANT AGENTS TO GET ORDERS FOR ... use of my machines for horses, stores, ... small ice machines for homes, stores, com... mercial uses; good commission; that's all. ... Address M 7, Tribune.
...LADIES, ATTENTION! ... Apply at once by mail to the Smith-... Worthington Co., Hartford, Conn.

SADDLE MAKERS.
Somerset and Stock Work.
High Wages; Good Positions.
We want as many saddle makers as possible at once. Good working conditions and high wages.
THE PERKINS-CAMPBELL COMPANY,
622-626 Broadway, Cincinnati, O.

WANTED—MALE HELP.
Salesmen, Solicitors, Etc.
LIVE WIRE SALESMEN.
...Merchants admitting demand for our factory ... shipment merchandising. Our salesmen are ... making from $50 to $250 weekly. Refs. re... quired. Room 300, 607 E. Dearborn-st.
...MAN—WE HAVE AN ATTRACTIVE PROP... osition to offer to good bond salesman. Tri... County Oil and Gas Company, 408 Mulvane ... Building, Topeka, Kansas.
...MAN—YOUNG; ON TRADE JOURNAL. FOR ... advertising and reportorial work. Only ex... perienced man need apply. Small salary to ... start. Address O 456, Tribune.
...MEN—WANTED, SPECIALTY SALESMEN ... and salesmen calling on seed and feed stores. ... Have an attractive side line. Send samples. ... Address P. O. Box 481, Battle Creek, Mich.
...MAN—TO SELL TREES, SHRUBS, ROSES, ... berry bushes; permanent. Brown Brothers ... Nurseries, Rochester, N. Y.
...MANAGERS—A LARGE PORTRAIT HOUSE ... desires the services of several competent men ... as managers who have had exp. handling crews ... on the road. Address S O 358, Tribune.
...MEN OR WOMEN—WE PAY $12 WEEKLY ... salary and a commission, to demonstrate and ... sell a good useful household necessity in towns ... of 5,000 pop. or more; you carry the devices in ... your hands and leave for week's trial when ... necessary; selling price $5, payable 25c a week; ... we require men calling on women of unquestionable ... character and a bona fide bond of $250; also ... require a few high class men with few hun... dred dollars to establish agencies on the plan; ... Address O 96, Tribune.
...MEN—$ NEAT APPEARING YOUNG MEN, ... with selling ability, to travel; no canvassing ... proposition. Call Sunday 9:30 to 2 p. m. Apply ... G. A. SNIDER, Commercial Hotel, Wabash ... and Congress.
...MEN—$, OVER 30 YEARS, TO TRAVEL IN ... country, do collecting and take orders for ... magazines; $15 weekly salary; extra commis... sion; transportation paid. Publishers' Sub... scription Agency, 918 Clinton-st.
...MEN EMPLOYED IN LARGE OFFICES OR ... factories can add $20 a week to their income ... during their spare time. Write to A. G. ... CORNOCK, 184 Washington-st.
...MEN WANTED—2 CATHOLIC, FOR OUT ... of town work. Good proposition. BARRY, ... 1550 W. Madison-st., Chicago, Ill.
...MEN—WANT 2 GOOD SALESMEN FOR AD... vertising specialties, for Chicago or country; ... brand new. 630 Temple Court Bldg.
...MEN—ACTIVE, ON NEWSPAPER CANVASS ... from 9 to 10 a. m.; $22 to $30 weekly. Call before 7:30 or ... after 8. Room 304, 102 N. 5th-av.
...PHOTO COUPON SALESMEN OR SALES... LADIES—CAN PLACE 4; EXPERT; WIS... CONSIN, ILLINOIS AND IOWA TERRI... TORY; MUST HAVE BEST OF REFS.; NO... TO CHARACTER AND ABILITY. CAN ... SHOW YOU $25 TO $40 PER WEEK CLEAR; ... EXPENSES GUARANTEED TO RIGHT ... PARTY. CALL MONDAY. R. R. HART... MAN, SUITE 200, SARATOGA HOTEL.
...PHOTO COUPON SOLICITOR—SPECIAL IN... ducements. 610 Consumers Bldg.

PRINTING SALESMAN
...Man who can secure business at fair prices ... for first class plant making a specialty of bet... ter class commercial work, color work, and ... embossing; state opportunity; state experience ... building up a good business on the basis of ... quality and service." Applicant must be ... thoroughly familiar with paper stock, estimat... ing, etc.
Baker-Vawter Printing Dept.
59 E. Randolph-st.
Central 4318.

PROMINENT WHOLESALE TAILORING ... house can use several young men to sell ... strictly made to order, union made suits and ... overcoats, to solicit orders among their friends ... and the public; retail price $18.00. Those who ... have had experience working for suit or jewelry ... clubs will find this a big proposition; if you are ... a hustler and want to make big money, answer, ... stating experience, age, and references. Ad... dress B T 340, Tribune.
...REAL ESTATE MORTGAGE SALESMAN— ... Experienced, who is acquainted with put... chasers of mtgs., to join the sales force of Chi... cago office; liberal salary and commission. Address S N 55, Tribune.
...RENTING MEN—ONE OR TWO RENTING ... men to work in the wholesale district and on ... lofts and manufacturing properties; only ex... perienced parties and those thoroughly famil... iar with conditions in the loop will be con... sidered; prefer those who are at present em... ployed; liberal terms to right men. Lyon & ... Central Realty & Investment Co., 20 S. State-st.
...SALESMEN—LIBERAL COMMISSION CON... tract; city work; company established over ... sixty years; $6,000 per year and marvelous ... $7,000 to $10,000 per year considered average ... earnings for a good salesman; we can show ... this is a good opening for personal interview. Ad... dress S T 57, Tribune.
...SALESMEN—BY A LARGE, STRONG, AND ... well established company a few live, ener... getic salesmen who are willing to work for ... good pay; salesmen now employed earning ... from $1,200 to $12,000 per year; high grade ... reference required; write in confidence, giving ... age and full particulars. 75, Tribune.
...SALESMEN—A LARGE CORPORATION DE... sires several aggressive salesmen for Chicago ... office; men of experience and ability, whose ... character and equipment will qualify them for ... large opportunities in other territories soon to ... be opened up. Address S C 327, Tribune.
...SALESMAN—ONE THOROUGHLY EXPERI... enced in selling specialty to the retail trade; ... splendid opportunities to conscientious worker; apply, stating age, experi... ence, and salary expected. Address S O 328, ... Tribune.
...SALESMEN—INSURANCE EXPERIENCED ... preferred, to investigate our "Special Get ... Acquainted Offer"; $2,500 acci. death, $15.00 ... weekly indem. for sick or acc.; price $1.00 ... postpaid; send for sample outfit. POTTS-... MOORE & CO., 127 N. Dearborn-st., Chicago.
...SALESMAN—EXPERIENCED ANY LINE, ... to sell general trade in Central and E. ... States UNEXCELLED specialty proposition; ... commission contract $35 weekly expenses. ... CONTINENTAL CO., 320-44 Continental ... Bldg., Cleveland, Ohio.
...SALESMEN—EXPERIENCED; TO HAN... dle hotel and restaurant specialties on commis... sion. Must have acquaintance with city ... hotel and restaurant trade. Only a high ... referential man is wanted. Address S N 529, ... Tribune.
...SALESMEN—FOR LARGE NEW YORK ... manufacturer of collars, shirts, and pajamas, ... to sell in Chicago and surrounding, on com... mission basis; stock carried in Chicago. Ad... dress S N 293, Tribune.
...SALESMAN—REAL ESTATE, BY R. E. ... Loeb; north side bank; must have A1 ... character and be able to close deals; splendid ... chance for right man; answer fully. Address ... N 141, Tribune.
...SALESMAN—STRICTLY HIGH GRADE PO... sition for good salesman who can furnish ... bond; conservative estimate remuneration, $40 ... to $60 weekly. 153 Rhode Island-av., De... troit, Mich.
...SALESMEN — LARGE CHICAGO KNIT... ting mills wants three experienced salesmen, ... city and country; line includes sweaters, fancy ... suits and sweater coats. Address S N 299, ... Tribune.
...SALESMEN—PRINTING, WITH EXPERI... ence and creditable record; require mature ... man of refinement and character; resident of ... N. or N. W. Side preferred. Address S L 353, ... Tribune.
...SALESMEN — SEVERAL CLEAN CUT ... young men; only those with experience on ... carbon paper, ribbons, etc., and knowledge of ... office supplies. 1507 Lytton Bldg. Ask for ... Mr. CHOTTA, 8:30 to 10, 700 Edison Bldg.
...SALESMEN—TO HANDLE AS A SIDE LINE ... Griswold's match machine; $2 commission ... on each sale; sample if required; can be sold ... from illustration; state territory covered. Ad... dress N 441, Tribune.
...SALESMEN—EASTERN HOUSE DESIRES ... three to call on family trade; big money for ... hustlers; apply by letter only, giving refer... ences and phone number. KEATS & CO., 707 ... Otis Bldg., Chicago.
...SALESMEN—EXPERIENCED STOVE FIX... tures for established Detroit concern. Send ... application to DETROIT STOVE FIXTURE ... COMPANY, Detroit, Mich.
...SALESMEN—ABILITY TO HANDLE ... side line advertising signs, calendars, nov... elties on market; good territory open; liberal ... comm.; refs. required. Kenton Co., Kenton, O.
...SALESMEN—EXPERIENCED SELLING ... specialties; state qualifications and experience; ... satisfactory advance if required. Address O ... 105, Tribune.
...SALESMAN—BOND SALESMAN, TO ASSIST ... in disposing of a small issue of a sufficiently ... attractive bond to invite investment NOW; very ... liberal margin. Address P S 226, Tribune.
...SALESMAN—MAN FACTURING CONCERN ... can handle high grade stock; fine opportunity ... to experienced man. Address S N 324, Tribune.
...SALESMAN—WANTED, ACQUAINTED WITH ... home furnishing and dept. store trade, intro... ducing new specialty; $20 and 2 per cent. Ad... dress S N 125, Tribune.
...SALESMAN—TO PICK YOUR TOWN; I ... will give you $100 in goods; you sell it and keep ... all the money. I mean it. Show me. Address ... O 406, Tribune.
...SALESMEN—CALLING ON OUT OF "OWN ... homes" to carry excellent side line; only ap... pointment for personal interview considered; ... confidential. Address S J 500, Tribune.
...SALESMEN—TO SELL MONEY; LIBERAL ... commission to hustlers; can handle our line ... of gundries also. NATIONAL HONEY COM... PANY, 1370-80 Grand-av.
...SALESMEN — TO SELL TOILET ARTICLES ... and toilet goods in combination boxes, from house to ... house. MR. GRAYSTON, R. 758 Peoples Gas ... Bldg., 122 S. Michigan-av.
...SALESMAN — EXPERIENCED PATENT ... medicine line, drugs, general and grocery ... stores; best references required. Address S L ... 157, Tribune.
...SALESMAN — LIVE COFFEE, TO SELL ... hotels and grocers; good proposition. ... Address O 405, Tribune.
...SALESMEN—TO SELL STOCK IN ATTRAC... tive proposition; $25 per unit; merit; ... good commission. Room 1543 First Natl. Bank Bldg.
...SALESMAN—TO HANDLE A HIGH GRADE ... line of oysters as side line. Address JAS. ... MACLELLAN, 1205 S. 54th-ct., Chicago.
...SALESMEN WANTED; 500 LEATHER BILL ... folds and $6 leather music rolls. MEYER ... BROS., 27 E. 22d-st.
...SALESMAN—CALLING ON STATIONERY, ... paper trade, outside Chicago. Address O 92, ... Tribune.
...SALESMAN—CITY EXPERIENCED; ON ... house dresses, kimonos, and wash skirts ... FARDELEROS BROS. CO., Waukegan, Ill.
...SALESMAN—EXPERIENCED, FOR BEST ... interchangeable and novelty electric signs. ... Address S N 294, Tribune.
...SALESMEN—HOUSE TO HOUSE VACUUM ... cleaner for our easy payment plan; brings re... sults. Room 938, 327 S. La Salle.
...SALESMEN—WITH TOWN LOT EXPER... straight commission; fine proposition; give ... particulars. Address S 182, Tribune.
...SALESMEN—NEW PATENT ARTICLE; ... good seller; good money. 2077 State-st.

WANTED—MALE HELP.
Salesmen and Solicitors.
...SALESMEN—WE WANT A LIVE MAN IN ... each county in Illinois [Cook excepted] to ... have the exclusive sale of our Neu Gas 4-Way ... Cook Stove Burner and Gas Maker. Do not ... confuse the Neu Gas Burner with a dirty oil ... burner. It burns real gas. The gas is made ... outside of the burner, goes to the burner as ... gas from outside of the stove through a mixer, ... taking with it the greatest amount of air pos... sible, air-gas being thoroughly mixed pro... ducing therefrom perfect combustion, giving ... greater economy, efficiency, and cleanliness ... than is possible with any other fuel, eliminat... ing all dirt and labor incident to the use of ... coal and wood. The application of the Neu Gas ... Burner and Gas Maker to the present kitchen ... equipment is one of its most striking features. ... The Neu Gas Burner can be installed in any ... coal or wood cook stove or range. It is prop... erly named 4-way, having two round top or lid ... burners, one heating surface for heat for all ... cooking purposes in a 6 hole range. On the ... side next the oven there is a separate long burn... er, operated only for the time baking. On the ... opposite side is another long burner for heating ... water fronts; this because of the intense heat ... is used only a portion of the time each day. ... The Gas Burners can be operated independently ... of the oven or water front burners; or with ... either or both of them as desired; these burn... ers are completed with one valve. The Gas ... Maker is independent of the burner; it makes ... the exact amount of gas required for the par... ticular burners in use; no more gas is made ... than is used, therefore no waste, no extra ex... pense. The Neu Gas Burner and Gas Maker ... will be sold only through an exclusive county ... representative. If you live in Illinois and are ... tired of the high cost of living and want to go ... back to your old Illinois home, or if you are ... living in Illinois outside of Cook County and ... want to protect the sale of your territory from ... competition having unlimited selling possi... bilities, in any county in this state, this is the ... opportunity of a lifetime. First come, first in ... the county you want, tomorrow it may be gone. ... Call on or address Woods Kero Gas Burner Co., ... General Offices 246 W. 63d-st., or at our North ... Side office, 2547 Wellington-av., Chicago.
...SALESMAN—A REAL SALESMAN, A MAN ... who has ability, who will work for us as ... hard and conscientiously as he would for him... self, to represent us exclusively in the northern ... Illinois outside Cook county, beginning Jan. 1. ... We have a large, well known, and in every way ... first class line of EXCLUSIVE calendars, fans, ... cloth signs, and advertising novelties; our ... line is so attractive and varied that each and ... every business in every town in the country, ... without regard to its size, can be successfully ... solicited. Our goods are very attractive, but no ... more so than our reasonable prices, and we ... know from the experience of others who have ... been and are now in our employ that any ... bright, hustling man who has ability and is ... willing to work can make with us from $50 to ... $150 per week. Our association as a company ... was organized in 1882. Capitalized $200,000. ... We are responsible and mean business. ... If you do, I will pay you to write Sales Manag... er, MERCHANTS PUBLISHING CO., KAL... AMAZOO, MICH. Inclose this advertisement ... with your application.
...SALESMEN—EXPERIENCED, FOR 1915, ... for Wisconsin and Michigan, to sell our un... surpassed line of copyrighted advertising cal... endars of all grades. Fans, Novelties, Signs, ... and Leather Goods. A COMPLETE LINE ... THAT GIVES YOU WORK THE YEAR ... AROUND. Unusual inducements to men of ex... ceptional ability. Easily good for $75 a week ... above expenses. Only those of high character ... and references. O. G. WILLIAMS MFG. CO., Chi... cago. 27th year.
...SALESMEN—WANTED, TO PAY $1,500 TO ... $5,000 yearly to men representing us in north... ern cities; spare moments; no soliciting, or ... collecting; call only on all manufacturers, ... wholesale and retail merchants, banks, and ... doctors; experience helpful but not necessary; ... we pay every Thursday; quick full instruction; ... furnished that success is assured. Rare oppor... tunity. Write promptly. H. O. JONES, Secy., ... 827 Schwind Bldg., Dayton, Ohio.
...SALESMEN — MEN WHO CAN WORK ... among farmers and in small towns make ... from $1800 to $3000 per month. Handle house... hold necessity, needed in nearly every line; sells ... on sight. No capital required. We furnish the ... stock on credit; you simply collect and remain... job; but a hustler's opportunity. Write for sam... ple for free trial and full details. Room B, ... Sales Dept., 168 N. Halsted-st., Chicago, Ill.

SALESMAN—SOAPS.
...Large eastern soap factory wants experi... enced salesman to sell high and low grade non... toilet soaps to the jobbing trade; must be ... chasers of mdse. in the wholesale grocery trade, ... 5 and 10 cent stores, and others in Chicago and ... vicinity; straight commission only. Write for ... particulars, giving age, experience, etc. Line ... will be limited. GEORGE ANDERSON, Man... ager, care Hotel La Salle, Chicago.
...SALESMEN—FOR PERMANENT CONNEC... tion worth $5,000 to $7,000 annually to pro... ducers; liberal terms to right men; months ... in the year; line is strongly advertised in best ... trade papers and is sold to all classes of retail ... dealers in men's and ladies' line; old estab... lished highly rated firm; do not answer this ad ... unless willing to furnish references and avail ... bond. Address S 393, Tribune.
...SALESMAN—CAPABLE SPECIALTY SALES... man; preferably one with RETAIL EXPERI... ENCE for our cash-credit system; indorsed ... by million dollar wholesale grocer and bank; ... merchants attractive year's contract worth ... $5,000 above expenses to right man. Ask for ... names of salesmen earning $500 monthly and ... better. Confidential investigation. J. A. KIDWELL, ... President, Dayton, Ohio.
...SALESMAN—WE HAVE A PERMANENT, ... lucrative position open for a live salesman; ... must be of good address, of pleasing and ... successful experience in the sale of cash regis... ters, securities, insurance, or high class sub... scription books; will be given instruction. ... Apply to M. E. POWER, La Salle Extension ... University, 2550 S. Michigan-av., Monday or ... Tuesday, between 9-11 a. m. or 2 to 4 p. m.
...SALESMEN—HIGH GRADE, EXPERI... enced, city, on strictly commission basis ... on one of the fastest, easiest, and quickest ... selling propositions on the market. You need ... not apply unless you have the unquestion... able references and are capable of earning from ... $35 to $100 per week; live, fresh leads fur... nished. 1207 Harris-n Bldg., Northern Bldg.
...SALESMEN—ATTENTION!

THE BOOK OF KNOWLEDGE
...begins its spring fall campaign at once. ... This will be its banner year. We are ready to ... give effective selling co-operation to men who ... are right. Call or write. The THOS. J. CAIE ... CO., 31 E. Jackson-blvd.
...SALESMEN—WE WANT 6 HIGH GRADE ... salesmen for Chicago, capable of approaching ... the better class of trade; limited territory to ... each man will prove your ability. The chance ... for advancement excellent. State age and past ... experience. References to be given at inter... view. Address N 200, Tribune.
...SALESMAN—EDUCATED, WELL APPEAR... ing, over 30 years of age, for specialty propo... sition of unusual merit; must be willing to ... work with party for limited time and guarantee and ex... penses, also liberal commission; our selling ... plan gets the orders; A1 references required. ... Call 1 to 4, 1005 Lumber Exchange.
...SALESMAN—A LARGE MANUFACTURER ... has an opening for a bright young man, pref... erably under 26, to fill the position of city ... salesman with future prospects; only ... high class applicants considered; attractive ... position for right party; state age, nationality, ... and refs. Address S 393, Tribune.
...SALESMAN—ONE OF CHICAGO'S LEADING ... wholesale cloak houses has an opening in ... middle west territory for a man who is now ... traveling and can prove by actual results that ... he has connections; none but a winner need apply; ... state full particulars. Address S X 555, Trib... une.
...SALESMEN—EXPERIENCED, PAINT, WITH ... established trade in Ind., Ill., and Minn., by ... a well known concern manufacturing complete ... line paints and specialties. Call or address 326 ... Rker-st., Chicago, R. 411.
...SALESMEN—SPECIALTY, OUTSIDE CHI... cago; commission basis; our salesmen aver... age $100 per week; you can start now; ... Bookkeeper Register Co., 803 W. Madison-st., ... Chicago.
...SALESMAN — EXPERIENCED, CAPABLE, ... to travel for old established house with line ... that sells to practically all classes of me chants. ... High commissions with weekly advance to ... right man. 707 Majestic Bldg., Detroit, Mich.
...SALESMEN WANTED—EVERYWHERE, TO ... sell our telephone sound intensifier; fits any ... telephone; more than doubles the sound; earn ... $15.00 and more per day; no capital. Call on ... New York State. Address S 495, Tribune.
...SALESMAN WANTED—FIRST CLASS, TO ... sell dress trimmings, braids, etc., for Wis... consin; also a man for Illinois and Detroit. ... This is a good opportunity for a man with es... tablished trade. Address B L 18, Tribune.

SALESMEN, AGENTS—CHRISTMAS TRADE
...selling substitute for slot machines, $1 a card; ... enormous; carry 50 in suitcase; try it; ours orig... inal. Central Sales Supply Co., Cincinnati, Ohio.
...SALESMEN—WANTED, TOBACCO TRADE; ... our line sells well on the road. Good proposi... tion. Good pay. No charge for samples. ... FRED SHEPARD, Kansas City, Kansas.
...SALESMAN—WILL PAY "LIVE WIRE," ... capable handling business men, $1,000 ... month commissions; liberal drawing account. ... REDFIELD, Iowa City, Iowa.
...SALESMEN—LIVE, WIDE AWAKE, TO ... sell Industrial Switches on liberal commi... sion. National Time Switch Co., South ... Bend, Ind.
...SALESMAN—EXCEPTIONAL OPPORTUN... ity for high class salesman; prominent trade ... stamp experience preferred; state exp., age, ... etc. Address O 113, Tribune.
...SALESMEN—AGES 22 TO 30 PREFD., EXP. ... not necessary; will train; $15 weekly; can ... earn $40 to $60 weekly; permanent; city only. ... Call day or evening. 3856 Grand-blvd., Rm. 7.
...SALESMEN—INDUSTRIAL LIFE INSUR... ance agents to investigate profitable acci... dent and health contract; side line. Replies ... confidential. Address P F 201, Tribune.
...SALESMEN WANTED—HIGH GRADE, TO ... sell our twelve lessons in home instruct... ment plan. Salary and commission. National ... Institute of Business, 1018 S. Wabash-av.
...SALES MANAGER—TO HIRE AND MAN... age agents; house proposition entirely new; ... big pay; refined; must be capable and able to ... furnish A1 ref. 71 W. Randolph-st., 6th floor.
...SALESMEN — ILLINOIS TERRITORY; ... country dealers; retail work with farmers; ... commission, drawing account; references re... quired. Address N 577, Tribune.
...SALESMEN—CITY; HARNESS AND FEED ... dealers. References required. Address N ... 573, Tribune.
...SALESMAN—NEAT APPEARING, 18 TO 28; ... magazine exp.; $18 wk. Room 90, 134 W. ... Randolph-st.
...SALESMEN — ACQUAINTED CHICAGO GRO... cery trade; paying position; selling preserves,

WANTED—MALE HELP.

Agents.

Manufacturers' Agents.

SALES AGENTS.

Manufacturer of patented article handled by jewelers in drugs, notions, jewelry, hardware, and motor accessories seeks connection with live wire sales agent acquainted with the trade; this territory. Liberal commission basis. No "order taker" wanted. If you are a hustler with selling ability and a record to show address, with full particulars and references, E J 98, Tribune.

DEMONSTRATORS—FOR OUR MACHINE making one pound of butter from one pint of milk; advancement. VIDETTE, 9 McVicker's Bldg.

Miscellaneous.

BOYS—6 NEAT, WELL DRESSED BOYS, 18 to 20 yrs. old, for special house to house work; permanent position, rapid advancement. Apply at 2:30 P.M. 814 Stock Exchange Bldg.

CHAUFFEUR—EXPERIENCED, CAREFUL, reliable; reasonable hours. Address, giving exp. and wages desired, O 239, Tribune.

COLLECTOR—EXPERIENCED INSTALLment; must know South Side; must come well recommended. Apply at once. 3th floor, 30 63d and Green-sts.

COLLECTOR—CATHOLIC FOR SMALL INstallment accounts. O'KEEFFE & CO., 1550 W. Madison-st., Chicago, Ill.

COLONIZER—WILL MAKE EXTRA LIBERal investment to member of those able to place people on our lands. Address P D 222, Tribune.

GENTLEMAN—COMPETENT, 40-60, OF good appearance and considerable business experience for desirable opening; best refs. required. Call after 9:30. F. G. LAW, 440 S. Dearborn-st.

JANITOR—SMALL APT. MIDDLE AGED, single, sober. Address N 223, Tribune.

MAN—MARRIED, OF SMALL OR NO FAMily, with executive ability and experience, to manage breeding horse farm located 25 miles northwest of Chicago; party applying must give age and experience, continuous dates of employment for last five years, and not less than five references. Address L 143, Tribune.

MAN—YOUNG, LIVING WITH PARENTS, 5 ft. 7 in. tall, 96 breast, 32 waist, good brain, to build; position offers advancement in good line; state age and weight. Address S O 314, Tribune.

MAN—YOUNG, OVER 21, AMBITIOUS TO learn law; hours of study so arranged as not to interfere with present work; give present position and refs. Address O 126, Tribune.

MAN—TO LOOK AFTER FURNACE AND work around house. Call Sunday, 12 to 6, at 2811 Jackson-blvd.

MAN—GOOD STRONG, AS JANITOR; MUST be a worker, reliable, and sober; give refs. Address S X 55, Tribune.

MEN—YOUNG, TO LEARN TO PLAY A new combination musical instrument used in moving picture theater; must be able to play to pictures and willing to go out of town. Inquire at 27 E. Tribune.

NIGHT WATCHMAN—SMALL FACTORY; permanent; state experience, age, references, and salary. Address S A 215, Tribune.

RENTING BROKER — BY HIGH GRADE concern, dealing in Central business property; must have at least 3 years' experience; give all particulars first letter. Address P S 495, Tribune.

WANTED—DIVER, 30 TO 40 years old, living in vicinity Highland Park. Steady position. Apply 8:30 to 10 A. M., Supt.'s office, 8th floor, The Fair, State, Adams, and Dearborn.

YOUNG MAN — 21 TO 30 YEARS — AMBItious to learn law outside of working hours. Excellent opportunity. Address O 227, Tribune.

Help Wanted with Investment.

ADVERTISING SOLICITORS—START IN business for yourself. A new advertising proposition by which you can make $250 a month and more the first year. You only become independent and own your own business.

ONLY A FEW MORE CAN BE ACCOMMODATED.

For our of town students we recommend our correspondence course, which embodies all the essential points of our regular course. Write for information.

LAKESIDE VULC. SHOPS,
4703 Sheridan-road. Ph. Edgewater 118.
See Mr. Lee.

LEARN THE AUTOMOBILE BUSINESS.
The automobile business pays. We train expert Chauffeurs, Motor Truck Drivers, Demonstrators, etc. Every graduate employed. Write for free booklet. Dept. 134, Tribune.

COMPLETE CHAUFFEUR COURSE, $15.
License and satisfaction guaranteed. Practical instruction. K. H. SCHMIDT, 620 S. Ashland-blvd. Downtown office, Rm. 1209, 105 W. Monroe-st.

BEFORE SIGNING CONTRACT WITH ANY school call or write American School for Moving Picture Operators for free illustrated catalogue. 1634 W. Madison-st.

MOTION PICTURE OPERATING PAYS $21 to $30 weekly. We give expert training on Simplex, Powers, Motiorgraph, Edison. Catalogue free. National School, 153 N. La Salle-st.

STOCK YARDS AUTOMOBILE SCHOOL, 3626 and 3628 S. Halsted-st. Day and evening classes. Courses, $10-$15-$25. One free lesson in driving practice to all that call.

WRITE MOVING PICTURE PLAYS—$50 each; constant demand; devote all or spare time; correspondence course not required; details free. ATLAS PUB. CO., 14, Cincinnati, O.

GOVERNMENT POSITIONS ARE EASY TO get. My free booklet, 1-U, tells how. Write today—NOW. EARL HOPKINS, Washington, D. C.

WRITE MOVING PICTURE PLAYS—$50 each; constant demand; devote all or spare time; correspondence course not required; details free. Atlas Pub. Co., 14, Cincinnati, O.

LEARN BARBER TRADE — EVERYTHING modern; position guaranteed; tuition reasonable. BARBER COLLEGE, 819 S. State-st., Chicago.

PRIVATE LESSONS, ARCH. DRAWING, detailing, perspective, etc. Apt. B, 4301 Lake Park-av.

SECRETARYSHIPS—"THE PIONEER SECretarial tutor," rapidly qualifies for posts. First lesson free. McEwan, 550 Gas Bldg.

SEND FOR FREE BOOK ON DRAFTING. CHICAGO TECHNICAL COLLEGE,
1010 Lake View Building, 116 S. Michigan-blvd.

TELEGRAPHY, WIRE AND WIRELESS. JONES SCHOOL OF TELEGRAPHY, now 305 S. La Salle-st., 2d floor, near Jackson.

EARN $30 TO $75 A WEEK. LEARN CARD writing and sign painting. The Sign Card School, 121 N. 5th-av, or 105 W. Monroe-st.

PHOTOGRAPHY PAYS. OUR GRADUATES sell and buy or rent on commission. Chicago Modern School of Photography, 140 S. Wabash.

GARMENT CUTTING PAYS $25 TO $75 weekly; high class trade; personal day or eve. by Master Cutter. 500 Masonic Temple.

WATCHMAKING, ENGRAVING — DAY AND evening classes; cata. free. Chicago School of Watchmaking, Dept. M, 59 E. Van Buren.

WANTED—MALE HELP.

Employment Agencies.

HIGH GRADE POSITIONS FOR HIGH GRADE MEN.

Every one listed actually open, besides many more not mentioned. Remember, we have stood the test for eleven years, and we know how and where to place you. If you don't call, write, but get in touch with us at once.

MANAGER, haircloth, $3,000; Piano Cabinet, lounge, $4,000; Sewing Machine Mfgr., $5,400; Branch Packing House Mgr., $3,500; Expert Package Shipment Man, $900-$1,000; Asst. Buyer-Dressy, valuable and electric; $1,000-$1,500; 2 Asst. Store Men (groc., delicatessen, fresh meat), $900-$1,200; Asst. Buyer-Office Mgr., stoves, $720-$900; Granite Quarry Mgr., Iowa; Installment Furn. Sales Mgr., position, $700 and exp.; Credits, $2,000-$3,000, foodstuffs; Acct., $1,200; Ledgerman, $720; Insurance Auditor, $2,000; Traffic Auditor, $1,800; Expert Salesmanship Trng. Author, $1,200-$1,500; Office Mgr. Acct., pkg. hse. exper., $1,200-$1,800; Stenogs., $600-$900; Bank Teller, leave city, $720; Order Picker, $600; Rapid Adding Machine Op., $720; Asst. shipping, $600; Caller, billing Dept., $750-$900. SALESMEN—Automatic Gas Water Heaters; Cooking Utensils; Grocs.; Specialties; Oil Cabinets; Stoves; Shoes; Paints; Creamery Supplies; Automobiles; Coal-Lumber; Coffee, speak Scandinavian; Barn Equipment; Cider and Vinegar Grocs.; Motor Trucks; Vacuum Cleaners; Leather Belting; Furniture; Pumps; Washing Machines; Pianos; Dress Forms; Specialties. All salary positions.

SUPTS.—Master Mechanic, pkg. hse., $4,000-$7,000; Packing House Supt., leave city, $2,500; Packing House, go to So. America, $1,500-$1,800; Foundry-Machine Erection, depends. Sales Management Peris., $1,200-$1,200; Hog Killing, depends; Printing, $1,040-$1,560; Tallow and Casings, $1,800; Implements Trade Management, depends; Boots, $2,000. DESIGNERS—Pneumatic Machinery, $1,800; Standing Grain Threshers, depends; Motor Trucks, depends; Experimental depends; Motor Trucks, depends; Experimental Engines, $1,800. CHEMISTS—Water Softening, $720; Drugs, depends; Reg. Pharmacist, $1,000. MISCL. TECH. MEN—Pkg. Engr., $1,800-$1,980; Tool Maker, $1,040; Egg Candler, $520-$600; Hotel Butcher, $900-$1,200; Beef Splitter, $1,200; Asst. Master Mechanic, Rolling Mill, $1,000-$1,200; Glass Blower, $1,040-$1,200; Grinder, $1,560-$1,800; Electrician, 30c; Garage Mechanic, $720-$1,200; Wood Worker, $1,560; $1,800; Blacksmith, depends; Dentist and Laboratory Man, $900; Junior Printer, $9.

Only competent men, ambitious and of neat appearance need apply.

BUSINESS MEN'S CLEARING HOUSE,
328 Woman's Temple, 108 S. La Salle-st.

BKKPRS. AND CLERKS—
STENOGS. AND BOYS.

We especially need BOYS, 16 yrs. old, $5-$9, with the banks, railroad, insurance, and better grade general offices downtown. Must be neat appearing.

Also need Bkkprs., Stenogs., and all kinds of General Office Clerks.

SPECIAL—Stenogs., $10-$12; Stenog., $14; Egg Candler, $10-$12; 2 Order Pickers, rubber shoes, $12; Asst. Shipping Clk., $12; Inside Trainee, $12; Boy, $7; Cashier, $15.

Only competent, clean cut young fellows, ambitious and of neat appearance, need apply.

CHAPIN EMPLOYMENT AGENCY,
Suite 509-511, 167 W. Washington-st.

UNDER STATE SUPERVISION—
All our advertised positions actually open. Need applicants at once for the following. Come in early Monday. Salaries, $1,800 to $2,000; Accountant and Steno. as private secy., $1,500; Bookkeepers, $15-$20; Office Clerks, $12-$15; Boys, $6.

Mercantile Exchange, 115 S. Dearborn-st.

THE ENGINEERING AGENCY, INC.,
21st year.
1662 Monadnock Block. Harrison 4056.

TRADE SCHOOLS.

LEARN
VULCANIZING
EARN FROM
$20 to $150
WEEKLY

EASY LESSONS. EASY PAYMENTS.
We teach you on an actual work bench on a shop. The ratio is always the same, for millions and millions of tires and tubes annually, is calling for experts everywhere who can build up and repair tires. You can become independent and own your own business.

ONLY A FEW MORE CAN BE ACCOMMODATED.

For our of town students we recommend our correspondence course, which embodies all the essential points of our regular course. Write for information.

LAKESIDE VULC. SHOPS,
4703 Sheridan-road. Ph. Edgewater 118.
See Mr. Lee.

WANTED—FEMALE HELP.

Stores and Offices.

A LARGE PITTSBURGH WOMAN'S SPECIALTY STORE
Seeks
ASSISTANT BUYER
for its
WOMEN'S AND MISSES' DRESS DEPARTMENT.

Must have experience in selecting good merchandise and be familiar with the lines shown by manufacturers.

State fully experience and salary expected.

Excellent opportunity for an ambitious woman.

Letters treated confidentially. Address S F 478, Tribune.

BOOKKEEPER AND OFFICE ASSISTANT—Experienced woman, intelligent, quick, and accurate. Must be thoroughly competent. This is a good opportunity for the right party. Give full details for attention. Address S E 468 Tribune.

BOOKKEEPER AND STENOGRAPHER—For small office; state age, experience, and salary. Address O 193, Tribune.

BUYER AND MANAGER FOR GLOVE DEPARTMENT.

A first class position is open to competent woman by a large department store in a progressive city of 250,000 in the Northwest, as buyer and manager for glove department. Do not apply unless you can show successful record and have best of references. State salary expected. Address B L 19, Tribune.

CASHIER — EXPERIENCED IN MAIL ORder business and some knowledge of bookkeeping; permanent position. Reply in own handwriting, giving age, references, and salary expected. Address S J 866, Tribune.

CASHIER — WITH DEPARTMENT STORE experience. Apply Supt.'s Office, 9th floor, EVAN LLOYD & CO., 10 S. State-st.

CASHIER—
4618 Sheridan-rd. ROHDE.

DICTAPHONE OPERATOR; MUST HAVE had several years' continuous experience with representative concerns; give age, experience, machine used, salary expected. Address S J 406, Tribune.

FILING CLERK—WITH AT LEAST 1 YEAR'S exp.; state age, salary desired. West Side concern. Address S O 267, Tribune.

GIRLS—OVER 16 YEARS OLD, FOR STOCK WORK; EXPERIENCE NOT NECESSARY. MUST HAVE SCHOOL CERTIFICATE. CHARLES A. STEVENS & BROTHERS, WABASH-AV., NORTH OF MADISON.

GIRLS—6, TO ADDRESS ENVELOPES FROM Dun book on Underwood typewriter at $1.50 per thousand; do not apply unless you can address a thousand or more a day. J. L. TAYLOR & CO., 535 S. Franklin-st.

GIRL — FOR PENCIL AND INDEX card; must be experienced, rapid and accurate and have at least grammar school education; permanent position; salary $8. Address S L 476, Tribune.

GIRL—YOUNG, FOR GENERAL OFFICE work. Apply in own handwriting, giving age, previous experience, if any, and salary required. Address S J 298, Tribune.

GIRLS—TO INCLOSE CIRCULARS; STEADY work; South Side. Address N 440, Tribune.

HILLMAN'S

Want experienced saleswomen for glove, coat, and suit departments. Apply Supt., office 4th floor.

State and Washington-sts.

LADIES—YOUNG, FOR ENTRY WORK, with mail order experience preferred; although this is not absolutely necessary. When replying state age, experience, and salary expected. Address S J 865, Tribune.

LADY—YOUNG, FOR COPYING; WORK will last 2 or 3 months; answer in own handwriting, state age and salary. Address S K 50, Tribune.

MANAGER—N. Y. HOUSE WANTS MANAger, asst., refined, over 30, no phone calls. MRS. INSLEE, Majestic Hotel.

SALESLADY—EXPERIENCED, TO TAKE charge of cloak and suit dept. on Southwest Side; one that can speak Polish preferred. Call Monday, between 1 and 3, 512 North American Bldg.

SALESLADIES — EXPERIENCED CLOAK and suit. Apply to MR. KASKEL, The Imperial, 229 S. State-st.

STENOGRAPHER—BY YOUNG GROWING mfr. of efficient stenog. with executive ability; splendid opportunity for bright, industrious girl; good salary and prospects; state age, experience, references, and when available. Address O 146, Tribune.

STENOGRAPHER AND BOOKKEEPER—Who understands handling catalogues and follow-up letters; state age, exper. and salary. Address O 191, Tribune.

STENOGRAPHER—HIGH SCHOOL GRADuate, prefer experience in real estate office; highest reference required. Apply 13 to 4. Room 814, 8 S. Dearborn-st.

STENOGRAPHER—AGED 25 OR OVER, FOR private office, railroad claim dept. State age, experience, education; salary $50 per month. Address O 197, Tribune.

STENOGRAPHER—ONE WHO CAN SPELL and read notes correctly; $8 to start. Address S O 325, Tribune.

STENOGR.—EXPERIENCED OFFICE ASST. $12. Globe Soap, 66 E. So. Water.

TYPIST—NEAT, ACCURATE, CAPABLE ON mimeograph stencils. Chief Clerk, Room 63, 317 S. 5th-av.

TYPISTS — YOUNG LADIES WITH SOME experience for positions out of the loop. Underwood Typewriter Co., 37 So. Wabash-av.

WANTED
SALESWOMEN
BY
SIEGEL, COOPER & CO.

WE CAN PLACE A NUMBER OF EXPERIENCED WOMEN IN VARIOUS DEPARTMENTS. THIS IS AN OPPORTUNITY TO SECURE A PERMANENT, WELL PAID POSITION IF QUALIFIED. APPLY SUPT., 4TH FLOOR—SOUTH.

WANTED—2 EXPERIENCED saleswomen, thoroughly experienced and familiar with upholstering, brass goods and window shades. Permanent position. Apply 8:30 to 10 A. M., Supt.'s Office, 8th floor, THE FAIR.

WOMAN—YOUNG, TO TAKE CHARGE OF JEWELRY DEPT. IN MERCANTILE HOUSE; ONE WHO HAS HAD EXPERIENCE IN MANAGING THE DETAILS OF SUCH DEPT. WILL STUDY INCLUDING BOOK KEEPING, ORDER FILLING, ETC.; NO BUYING. ADDRESS, STATING WHERE EMPLOYED AND SALARY EXPECTED, S J 460, TRIBUNE.

WOMAN—PREFERABLY WITH TEACHING experience or knowledge of children, to assist in western dept. of a large New York educational house; splendid opportunity for a woman of good personality. Call MANAGER, Room 1610, 20 E. Jackson-blvd.

WOMAN—AGE 25 TO 35, OF GOOD ADDRESS and prepossessing appearance, as floor manager in retail store; state salary wanted and present or former employers. Address S N 124, Tribune.

WOMAN — YOUNG, TO DO BILLING ON Remington; knowledge of double entry bookkeeping and filing would help; state wages, and salary; office in loop. Address N 448, Tribune.

YOUNG WOMAN—OF PLEASING ADDRESS, to sell neckwear and handkerchiefs in high class shop. State where previously employed, giving references. Address S N 64, Tribune.

Household and Domestic.

COOK—A1 NO. 1, COLORED, IN FIRST class boarding house; must have Chicago ref. Address S H 74, Tribune.

COOK—GERMAN, 1ST CLASS, NEAT, IN small family; South Side apt.; best references required. Address S A 217, Tribune.

COOK AND LAUNDRY FOR 3; GERMAN OR Dan. 961 Hyde Park-blvd., nr. Ellis-av., first.

COOK — WHITE; MUST UNDERSTAND fancy cooking; references required. Call 9 to 10, read 4442 Grand-blvd.

COOK—WHITE, FIRST CLASS; $8. CALL rear 4442 Grand-blvd.

COOK—TO DO LAUNDRY FOR SMALL FAMily. Phone Kenwood 6294.

DOMESTIC—FAMILY OF 3; APARTMENT; working, but no cooking; refs. Call Austin 2262.

GIRL—EXPERIENCED, GENERAL HOUSEwork; family of 2. 25 E. Goethe-st.

WANTED—FEMALE HELP.

Household and Domestic.

YOUNG WHITE WOMAN — 22 TO 30 YEARS of age, with some experience in care of children; also second girl; work 2 in family; 4 years old child; second work, and maker; general; generally useful; good home, small family, Evanston; must have first class references; no others need apply. Address L 293, Tribune.

Professions and Trades.

APPRENTICE—IN BEAUTY PARLOR. 1206 N. Dearborn-st., Room 7.

APPRENTICE GIRL—FORENOONS; KIND place. 4301G Lake-av.

ARTISTS — FIRST CLASS, WHO CAN FIlustrate millinery, cloaks, and suits; only those who have had experience in the best class of work along these lines need apply; we are willing to pay liberally and give steady employment if you qualify. PONTIAC ENGRAVING CO., 542 S. Dearborn-st.

CHOCOLATE DIPPER — HAND ROLLED; experienced, one that understands packing; good work, steady employment; for retail store. Ph. Edgs. 7232. 1048 Wilson-av.

COATMAKER AND FITTER — LADY, IMMEdiately; fancy coats; wages $25; steady work. Address O 231, Tribune.

COUNTER GIRLS—FOR RESTAURANT; exp.; short hours. Grand Central Station, Harrison and Fifth-av.

DRESSMAKER — FIRST CLASS; MUST BE able to take charge of workroom. Room 1, 4701 Sheridan-rd.

EXPERIENCED GIRLS — COATMAKERS. Ladies' fancy flannel coats, finishers, drapers, assistants; fancy skirtmakers. MADAME MARGUERITE, 804 Mailers Bldg.

FLOWERMAKERS WANTED, SAT. 9:30. WORMS & LOEB, 212 W. Adams-st. 5th floor

FITTER—ON WOMEN'S GARMENTS; MUST be thoroughly experienced; Suit Dept., 4th floor. CHAS. A. COOPER & CO.

GIRLS — TO LEARN SPOTTING IN HIGH class downtown studio; must be over 16 years old. Apply 509 S. Wabash-av., second floor.

GIRL—BRIGHT; WHO CAN USE FIGURES, to learn light shop work. Room 808, 5 S. Wabash.

GIRL—EXPERIENCED ON COVERING MAchine in gear box factory. S. WEINSTEIN & CO., 914 W. Van Buren-st.

HAIRDRESSER—LONG EXPERIENCED. 4618 Sheridan-rd. ROHDE.

HAND FOLDERS—EXP. ON MEN'S FINE shoes. Florsheim Shoe Co., Adams and Clinton-sts.

HAND SEWER. APPLY 463 DEMING-PL. ZAPF.

LINING MAKERS—GIRLS, EXP. ON MEN'S fine shoes. Florsheim Shoe Co., Adams and Clinton-sts.

MANICURIST—FIRST CLASS; SOME FOLlowing; give phone number. Address S J 407, Tribune.

MENDER—EXPERIENCED ON FINE KNITted jersey cloth. Shaker Knitting Mills, 234 W. Huron-st.

NURSERY GOVERNESS, EXP.; TRAINED and practical. Apply 647 County Bldg.

SEWING MACHINE OPERATORS—FAMILiar with Merrow or hemstitch machine. The Stud Shop, 1022 S. State-st.

SILK LAMP SHADE MAKER — EXPERIenced. Phone Drexel 1429.

SKIRT DRAPER AND MAKER—IMMEDIately; wages $12; steady work. Address O 584, Tribune.

SKIRT DRAPER AND MAKERS. ALSO coat finisher. 1118 Michigan-av.

WAIST MAKER—AND FINISHER—FIRST class. MADAME ANTOINETTE, 3929 Michigan-av.

WAIST DRAPER—FIRST CLASS, IMMEDIately; wages $18; steady work. Address O 580, Tribune.

WAITRESS—FROM 8 TO 8; BOARD AND room. 1 Ohio-st., 2d floor.

WAITRESS—AT ONCE. GOOD ARMOUR-ress, 3157 N. California-av. Wages, $8.

Salespersons, Solicitors, Etc.

A REMUNERATIVE POSITION IN THE sales organization of the famous 57th Mile Highland, is to be open to educated woman of the highest refinement, over 30; experience not required if otherwise qualified; this position especially attractive at present on account unusual interest in foreign countries; permanent, with advancement assured; generous weekly guarantee. WM. SHUMAN, 509 S. Wabash.

CANVASSERS—WOMEN, NEAT APPEARing; good proposition. Ph. Wel. 4442.

DEMONSTRATOR—BRIGHT, WELL APpearing woman, over 30, for permanent position; experience necessary; good salary; excellent chance for promotion; one unemployed. MR. MAC ARTHUR, 904, 537 South Wabash-av.

LADIES—FIVE, BRIGHT, CAPABLE, TO travel, demonstrate, and sell dealers; $25 to $50 per week. Railroad fare paid. Goodrich Drug Co., Dept. 480, Chicago.

LADIES CAN MAKE GOOD MONEY SELLing pretty home article. The Broadway Shop, 3703 Broadway.

LADY—EDUCATED, NEAT APPEARANCE, to sell goods to local company; good salary. Call Central 3139 Monday for appointment.

SALESWOMEN WANTED—THREE, EXPErienced. Chicago and outside territory, on new publication having remarkable sale; must have had experience subscription books, magazines, or insurance; good pay. Call Monday, 10 to 12, expenses no object. MR. MALVERN, Grand Pacific Hotel.

SALESWOMEN—A LARGE FIRM CAN USE two capable, ambitious women, good education, neat appearance, as sales promoters to interview; experience unnecessary; free to travel in Southern or Western field; traveling expenses guaranteed; large commission; no investment required. Address O 455, Tribune. J. MAIER, Manager, 2d floor, 509 S. Wabash-av.

SALESWOMAN—TO CALL ON BUSINESS men and banks in small towns. Needs no capital; must have pleasing personality, enthusiastic, well dressed, experienced saleswoman of personality, proven ability, and refinement; steady employment; earning from $25 to $60 weekly need not apply. 1829 Lytton Bldg.

SALESWOMAN—FOR WISCONSIN AND ILLINOIS TERRITORY; MUST HAVE GOOD EDUCATION AND THOROUGHLY BUSINESSLIKE; STATE FULLY IN MAKING REPLY WHAT SALARY YOU WILL EXPECT AND EXPERIENCE, ESPECIALLY IF SELLING OF ANY KIND. ADDRESS L 315, TRIBUNE.

SALESLADIES—4, CLEVER, RESOURCEful, with strong personality and several years' experience; must be well dressed; salary and expenses. CHARLES SCRIBNER'S SONS, 608 S. Dearborn-st.

SALESWOMAN—WHO IS CAPABLE OF SELLing and demonstrating a well known make guaranteed hosiery in city; state experience you have; salary and commission. Address S J 294, Tribune.

SALESWOMEN—FOR INDISPENSABLE OFfice specialty; nearly self-seller; 1 large firm ordered 47 after 2 days' trial. Daily, 12-1. 1220 Masonic Temple.

SALESWOMEN — 50 HIGH CLASS, OUTdoor work; rubber goods; $5 and upwards. Mfgr's Rubber and Supply Co., 2118 Michigan-av.

SALESWOMAN—TO CANVASS SANITARY goods; profitable; sells easily. 117 So. 5th-av., 6th floor.

SALESLADIES—FIRST CLASS, FOR ROAD; $80 mo. and com. Room 504, 333 S. Dearborn.

SOLICITORS—LIVE WOMEN, MAKING BIG sales with our goods vicinity of Chicago. If you want good positions, investigate; curious don't waste our time; expenses advanced; liberal commission or salary. Room 1101, 5 S. Wabash-av.

SOLICITORS—WANT TEN
LIVE LADY SOLICITORS
for Chicago; good salary and commission. Address P O 412, Tribune.

SOLICITOR — LADY, FAIR EDUCATION, living outside of Chicago, to travel; salary $18 per week and expenses; experience unnecessary. Alexander Supply Co., Morgan Park.

SOLICITORS — NEAT APPEARING WOMen to solicit toilet articles, house to house; liberal commission paid. Call 8-10 Monday. 1440 Wilson-av., 3d floor.

SOLICITORS—EXPERIENCED LADY SOLicitors for city; attractive proposition. Call Sunday, 2 to 6 p. m., or Monday, 2106 Van Buren.

SOLICITORS — EXPERIENCED LADY, FOR house to house work; no selling; commission; money in sight. Call 351 N. State-st. W. HAYBURN.

SOLICITOR — CAPABLE WOMAN FOR EXcellent household necessity; first class proposition to one who can qualify. Address O 132, Tribune.

SOLICITORS — SALARY, COMM.; SELL nothing. 1620 S. Turner. Lawndale 5364. LICHTENSTEIN, toilet.

WOMAN—HIGH CLASS, TO DEMONSTRATE a child's course in character training; leads furnished; expenses guaranteed; one with book canvassing experience and who can travel preferred. Call at or address IRA H. SQUIER, 906, 417 S. Dearborn-st., city.

WOMAN — CHRISTIAN; GOOD-PERSONality, interested in Sunday School work and Bible literature; must be over 30 years and willing to leave home; salary to be determined upon interview; give references. Address S K 63, Tribune.

WOMAN—OVER 30, BRIGHT, EXCELLENT character, able to travel, position involving modified form of salesmanship, not at all disagreed; address O 208, about $40 to start; permanent. Address O 213, Tribune.

WOMEN WANTED—REFINED, INTELLIgent, in all parts of Illinois, to represent the Ladies' Fancy Work Bureau, as corsetiers. MRS. LUELLA M. ESLAWAN, State Manager, Staunton, Ill.

WOMEN—8, REFINED, BUSINESS, FOR permanent position as traveling demonstrators; no experience necessary; state age. Address S O 279, Tribune.

WOMEN—HOUSE TO HOUSE CANVASSERS on easy selling household article; every woman wants one. 1068 Peoples Gas Bldg.

Agents.

LADIES—FEW, TO INTRODUCE OUR NEW invention for sewing machines; sells in every home; $3 an hour easily made; no canvassing. REXALL MFG. CO., Sales Dept., 6617 Haddington-st., Philadelphia.

GET A KNITTOP PETTICOAT FREE—Wear it, show it to friends, take orders, earn $5 to $15 daily; exclusive territory to hustlers; write today. SPELMAN & CO., Dept. T C, 237 S. Market, Chicago.

LADIES—TO MAKE $15 TO $35 WEEKLY; home work, whole or part time. Write for full particulars today. SIMPLEX CORSET SYSTEM, 830 Wise Building, Newark, N. J.

AGENTS—LADY OR GENTLEMEN, TO SELL article that will appeal to every woman; best seller ever put on the market; particulars free. Address S L 20, Tribune.

WOMEN AGENTS WANTED TO SELL $1 Xmas novelty; brand new idea; samples 50c; 100% profit. Call between 9 and 10 Monday morning. 2464 N. Clark-st.

AGENTS—WOMEN, $15, AT HOME EVENings; steady work; experience unnecessary; inclose 10 cents for sample and full information. Write only. Pope, 607 Marquette Bldg.

AGENTS—WILL FINANCE A FEW RELIable people to new mail order enterprise. Address N 304, Tribune.

AGENTS—LADIES; SELL GOOD LINE SPEcialties; big money. RAY, 1019 Leland-av.

WANTED—FEMALE HELP.

Agents.

LADY AGENTS—WE HAVE PERMANENT positions for a few earnest ladies to demonstrate several patented articles of genuine merit; all or spare time; our agents are actually earning $15 to $25 each week; experience not necessary; full particulars free if you mean business. YOUNG, 55 Powers Block, Kalamazoo, Mich.

EASY WORK — ALL OR SPARE TIME, ADdressing, mailing, distributing, etc.; mail order house; established 17 years; 40 to 120 weekly opportunity; no canvassing; stamps Chicago only; for sample, catalogue, particulars, postage, etc., send 10c. MONROE, 301 Como Bldg., Chicago.

WOMAN—BY THE VIMERIA CO. OF KANsas City, Mo., a capable business woman, ages 30 to 45, as local, district or traveling manager; salary or commission; preference one having exper. in selling a home treatment to women. Apply DR. ELLA MAYO, Address B K 19, Tribune, or Vimeria Co., Kan. City, Mo.

FROM MANFG. TO YOU—A NEW LIGHT 10c. 22c. and $1 articles; repeater; over 100% profit; 10,000 packages sold in 6 mo. Chicago Public Library a big user. Sells in every home and office. Ph. Wellington 7054, or call at 4351 Lincoln-av., Room 1, 2d floor.

AGENTS—LADIES AND GENTLEMEN FOR each large city and town; article of merit; repeat orders used three times a day in most every home. Send 25 cents for sample and particulars.

EMIL STZBACH, Collinsville, Ill.

MADAM—EARN $15 TO $25 WEEKLY; CO-operate with me evenings at home; no canvassing; everything furnished. Don't worry about capital; I will help you. BOYD C. BROWN, Omaha, Neb.

Miscellaneous.

GIRL — YOUNG, WHO UNDERSTANDS enough Swedish for addressing in that language. Phone Rogers Park 7152.

LADY—OF EDUCATION AND REFINEment, to fill a position in connection with educational work; must be of unquestioned integrity, of 30 years' standing; give full particulars as to business or teaching experience. Address S H 351, Tribune.

LADY—OF HIGH SOCIAL STANDING IN Chicago to devote three or four hours daily to work of special nature; best of references required. A competent party will pay $100 a month. Address S H 135, Tribune.

LADIES—NOVITA CO., 36 W. RANDOLPH-st. Room 502. Splendid opening for two middle aged ladies having exp. in their line of work. Call for interview.

LADIES—6, CAN MAKE EASY MONEY; NO responsibility. See MME. CORRINE, 430, 26 S. State.

LADIES—8, REFINED, NEAT APPEARING, pleasing personality; outdoor work; advancement; permanent. 1403 Masonic Temple.

LADY—OF GOOD ADDRESS AND ABILITY for position paying $40 weekly. Phone Randolph 3672, or address O 247, Tribune.

REFINED, EDUCATED, FINE APPEARING, lady, 25 to 35, to travel, over 30 cities, soliciting club women, suffragists, and business women; educational proposition; got books; something new; $50 per week to start. Give phone number. Address N 899, Tribune.

SOLICITORS — 10, HOUSE; $1.50 DAY AND 20% com.; money nightly. WESLEY, 115 S. Dearborn. 726.

WOMAN—EDUCATED, AGE 30 OR MORE, to represent the famous

Stoddard Travel Lectures.

This is the most attractive traveling position open to a cultured woman. Now an exceeding favorable time

on account of the war

Demonstrators or those looking for regular book work, please do not apply. WM. SHUMAN, Ohio Bldg., Congress and Wabash.

WOMAN—OF GOOD EDUCATION; ENERgetic and of good appearance desired for an important position.

Personality Main Requisite.

Must be 27 or over and free to leave the city; experience unnecessary; exceptional remuneration; position will appeal to woman of ambition and refinement.

W. V. SHUMAN 2d Floor, 509 S. Wabash.

WOMAN—EDUCATIONAL SOCIETY DEsires the services of a competent teacher or all educated woman to assist in forming an extension method aged party, with knowledge of club affairs in Chicago preferred. Address S H 134, Tribune.

WOMAN—ENERGETIC, WELL EDUCATED, ambitious, desired for an important traveling position. Must be over 27, and have equivalent of high school education. Work and remuneration will appeal to woman of highest type. References, but no experience required. R. W. SHUMAN, 509 S. Wabash-av.

WOMAN—AN EXCEPTIONAL OPPORTUNity for a bookkeeper or college training woman between 25 and 40 to secure a traveling position in high class educational work; liberal salary guaranteed. Address S H 75, Tribune.

WOMAN—MODERATE EDUCATION; OVER 30, for permanent traveling position in territory where business is established; opportunity for advancement. Address N 901, Tribune.

WOMAN—BRIGHT, AMBITIOUS, TO QUALify for executive position with large manufacturing concern; income of first year, $1,200; second year; state past experience, ref., etc. Address S T 301, Tribune.

WOMAN — REFINED, EDUCATED, TO learn expert corsetiering; will teach and employ; permanency; references. Apply M138 Lytton Bldg., for appointment. MR. MALVERN; Grand Pacific Hotel.

WOMAN—OLD BUSINESS FIRM OFFERS A mature woman a position of trust; no clerical work; references required. Address S N 537 Tribune.

WOMAN—BRIGHT INTERESTED IN CIVIC work and acquainted clubs, for advertising dept. woman's civic magazine. Address O 100, Tribune.

WOMEN—I WANT A FEW RELIABLE WOMen to help me in my business; permanent; unusual chance; good paying proposition to right women. Address S H 127, Tribune.

WOMAN—N. Y. HOUSE WANTS EDUCATed rep., middle aged preferred; experience, don't ph. Mrs. Inslee, Majestic Hotel.

WOMAN—BUSINESS; ENERGETIC; CAPable of earning from $15 to $35 weekly. Call Room 1616, 29 S. Wabash-av., 10 to 12.

WOMAN—FOR JOURNALISTIC AND PUBlication work; $8. Address N 92, Tribune.

Employment Agencies.

HIGH GRADE WOMEN—

If you are on the market for a position of merit, something that will command high salaries, come in and see us early Monday morning.

We have several extra good openings for Monday, and we might have just what you want.

A FEW OF MONDAY'S OPENINGS.

5 STENOS, $8-$10; Stano and Gen. Office, $8; 3 Typists, $8; Correspondent, $15; Bookkeeper, Jewelry exp., $15; 5 Mail Girls, $7-$8; 4 beginners, gen. office girls, $5-$6; 5 Saleslady, $18; 3 Saleslads, State-st., exp., $20.

Several other openings not mentioned.

McCLELLAND EMPLOYMENT AGENCY,
21-23 N. La Salle-st. Franklin 5374.

HIGH GRADE WOMEN.

STENOGS., TYPISTS, BKKPRS., CLERKS.

We have the same steady flow of orders for Bkkprs., Stenogs., Typists, and all kinds of General Office Clerks, as well as girls, with and without experience, paying $5-$15 per week, with the best firms in the city.

Only competent women and girls, ambitious and of neat appearance, need apply.

CRAIG EMPLOYMENT AGENCY,
Suite 305-311, 167 W. Washington-st.

A. R. B. OPENINGS TODAY—

Lady bookkeeper and stenographer, $18-$20. High grade accountant, $100. Steno., loop office, $12. Steno. for statement and stencil work, $12 $14. Comptr. operator, $12. Steno. and clerk, West Side, $10.

AMERICAN RAILWAY BUREAU
(Chicago's Greatest Emp. Bureau),
902 Straus Bldg., 6 N. Clark-st.

BKKPR.-STENOGRAPHER, $15; CORRESPONDENT, $12; Stenographers, $10-$12; Model suits and corsets, $15; Solicitors, sal. and com.

ADVANCE EMPLOYMENT EXCHANGE,
165-167 N. La Salle-st.

STENOGRAPHER, LAW EXP., $15; STEnographer and bookkeeper, $12-$15; stenographers, $8-$12; office clerk and switchboard operator, $10.

MERCHANTS' CLER. EX., 912, 133 W. Wash.

POSITIONS OPEN FOR GENERAL HOUSE girls; $7, $8, $9. Call

TO RENT—ROOMS—SOUTH.

ROOMS—SOUTH.
E. 1239—TO RENT.—IN
s most beautiful homes, a
ite of 2 large front rooms,
persons; also 1 large front
ctric, elec. lights; near L. C.
E. 536, 2D—TO RENT.—
rm.; private; use of bath;
and 66th "L" exp.; suit-
E. 1345—TO RENT.—
ivate family, or about
ded couple; L. C. transpor-
stone 1256.
E. 1443—TO RENT.—
warm rooms, single or en
tleman; L. C. exp., 55th.
E. 1517, FLAT U.—
h furniture, to share room
and son. Midway 1968.
E. 217, 2D—TO RENT.—
utside rooms; steam heat.
rooms.
ND EAST END-AV.—TO
to a refined gentleman.
E. 939, INGLESIDE.—TO
alsed front room; modern;
tional. MRS. BRADEN.
D., E., 129, 1ST.—TO
sirable 2 rooms; private
55th "L." BOLLES.
D., E., 324, 3D.—TO RENT
looking Wash. Pk. and
; priv. lav.
E. 818, APT. 600—TO
front, modern.
552, 3D—TO RENT.—
; good trans.; every conv.
E. 5025, 1ST—TO RENT.—
L. surr. Drexel 8126.
PL., E., 1363—TO RENT
exceptionally beautiful
basis; priv. vestibule; priv.
high class mod. apt.; no
or 2 gentlemen. 1 block
OSBORNE.
E. 828, 2D—TO RENT.—
s., single or en suite; sal.
young married couple or
enwood 6385. Meals or
ST., E., 1115, 1ST APT.—
furnished front and side
ms; elec. lights; also large
apt.; also 4 rms.; $5 up.
E. 111, 2D—TO RENT.—
bed room, with private
ers; cor. 45th and Mich-
ST., E., 1128—TO RENT.—
nt and side rooms; elec.
ation; cor. 55th; C.
tation; prices reasonable.
E. 423, 2D—TO RENT
h bedroom, for two; also
for 2; mod; good trans.
E., 122, 1ST APT. COR.
Newly furnished large,
private; reasonable; L.
414—TO RENT—LARGE
th bay window and large
grate and hot water at all
op; Ken. "L."
E. 822—TO RENT.—
m., steam heat, hr. water,
Phone Oakland 7182.
915 — TO RENT.—
; convenient to Kenwood
akland 1110.
E. 1160, APT. N.—
urnished, [corner] $ rm.
Ken. L. I. C.
E. 339, APT. D—TO
light housekpg. and
; every conv.; 2 rms. $15.
E. 427, NR. GRAND—
ely furn. room; private
n. Drexel 8126.
E. 1817, 1ST APT.—TO
furnished front room;
clean; no other roomers.
E. 453, 3D APT.—TO
and conv.; Jewish family;
d 6717.
E. 519—TO RENT.—
ront room; good transpor-
ST., E. 1322, IN KEN-
pt.—To Rent—High grade
ms; refs. req. Ken. 300.
E. 460, APT. 32—TO
shed front room; modern;
Oakland 4927.
ST., E., 1152, 3D — TO
parlor bedroom in mod.
and surf. trans. Knight.
ST., E., 1340—TO RENT.—
s, furnished, $25 per mo.
E., 940—TO RENT.—
bike trans.; priv. kitchens.
424 — TO RENT.—2
$2; stm., nr. L. Oak 780.
E. 210, 1ST—TO RENT.—
room; every convenience.
E., 308, 3D—TO RENT.—
rm.; so. exposure.
E., 444, 2D—TO RENT.—
priv. apt., 1 or 2; 47th L. ex.
T APT. 1—TO RENT.—
ms; 2 or 3 rms.; elec., kitchen priv.;
E LIVING ROOM; WITH
RD, TO MARRIED COU-
NTLEMEN NO OTHER
ESTIONS ASKED. IF
QUIRED, PHONE DOUG-
TO RENT—TO PEOPLE
omforts, bedroom and sit-
chelors or young married
ily of adults; excellent
954—TO RENT—EXTRA
uitable for 2 or 3; steam;
ff blk. from "L." Ken. 432.
017. 4715—TO RENT.—
m.; sanitary; in privy.
Oakland 6736.
36—TO RENT—DOUBLE
steam; fine location for
men; Kenwood exp.
350—TO RENT—LARGE,
ted room for two gentle-
enience.
05 — TO RENT—NEWLY
mod. furn. room, nr. L.
07, APT. A—TO RENT.—
steam heat. Ph. Oakland
9. 3D APT.—TO RENT.—
for 2 girls wishing good
ENYART.
15, 1ST—TO RENT.—UN-
nt room with kitchenette
ing room; in mod-
ven.; ph.; best trans.
67—TO RENT — SINGLE
e light; $2.
222—TO RENT—HIGH
homes; L. ex. and surf.
42—TO RENT—ATTRAC-
c.; $2.50. Doug. 4541.
1ST APT. — TO RENT.—
bly Mr. Ken. "L" exp.
5140, 2D APT.—TO RENT
room in high class modern
ower bath; use of sun par-
to gentleman or married
ifine surroundings; ref.
4347, 2D — TO RENT.—
ished rm. in mod. apartment;
"L" ex. and surf. Drex.
31—TO RENT—SINGLE
ecting; 2 rooms; well
desirable for 2 or 3 bache-
3d sur.
4404—TO RENT—NICE
gle or en suite; L. C., L.
6542—TO RENT—NICE,
uite cleanliness; mod.; bath.
reas.
4318—TO RENT—GEN-
Apt. 6; gas, rm. $3 wk.;
e Drexel 6353; best trans.
6209, 3D — TO RENT.—
eam; elect.; phone; piano;
4347—TO RENT—ELE-
single or en suite; mod.
L. C. 43rd.
4324—2 RENT—LARGE
itchen priv.; priv.; modern.
4323—TO RENT—IN
m.; ex. trans.
4311, 2D APT.—TO RENT
room, $3 per week.
2D—TO RENT—LARGE
all conveniences; reas.
6406, 2D—TO RENT.—
; gentleman.
406—TO RENT—LARGE
home board opt.; reas.
6405, 2D — TO RENT.—
om. Phone Midway 3107.
8100, APT. 5F—TO RENT
with priv. bath; suit. for
3100, APT. 6S—TO RENT
room facing lake; modern;
3100, APT. 6T—TO RENT
room; $2.
6427—TO RENT—LARGE
le 1 or 2; private family;
Oakland 5355.
1ST—TO RENT—OUT-
blk. L. C., surf., and "L";
20—TO RENT—LARGE
ady emp. Midway 1071.
2D — TO RENT—FURN
Blackstone 2458.
236—TO RENT—PLEAS-
house, well heated, reas.
2D—TO RENT—LARGE
gs, closet; exc. trans.
8, 1ST—TO RENT—SUN-
Single. 8728.
3, 3D—TO RENT—A COM-
good trans.
1, 1ST APT.—TO RENT—
od trans.; gentlemen.
2D—TO RENT—LG. FR.
"L"; cent. Pk. 8688.
3, 2D—TO RENT—FRONT
ouble; L exp.
427—TO RENT—FRONT
ear L. Phone Drexel 6267.
4, 4TH APT.—TO RENT—
e steam, elec.; $3 per wk.
5, 1ST—TO RENT—ONE
; exc trans.; kitch priv.
; nr. 55th "L"; $4.50. Ph. Drex. 9080.
ent. part, 47th "L"; $4.50. Ph. Drex. 9080.
TO RENT—RM. FOR GENTLEMEN; priv.
home, Woodlawn; modern; refs. Mid'r. 845.
TO RENT—2 NICELY FURN. RMS. STEAM;
ex. trans. 4017 Kenwood 2177.
TO RENT—LADY—CHOICE OUTSIDE RM.;
priv., reas.; ex., surr. Kenwood 2177.
TO RENT—WELL FURNISHED ROOM OR
ite; best transportation. Oakland 5691.

TO RENT—ROOMS—SOUTH.

OAKENWALD-AV. 4550—TO RENT—BEAU-
tifully furnished room; private home; one
block L. and surface; every home comfort.
OAKENWALD-AV., 4560—TO RENT—ROOM;
ample closet rm.; lavatory; home privileges;
only reliable persons; ideal home for men; very
reasonable; ex. trans. Kenwood 1464.
OAKENWALD-AV., 4804—TO RENT—NICE-
ly furnished rooms, single and en suite; fine
heating; hot water heat; gentlemen.
OAKWOOD-BLVD., 541—TO RENT — AT-
tractively furn. rooms; extremely large and
light; in mod. boulevard home; not a boarding
house; breakfast and dinner if desired; 15
min. from loop. Douglas 5566.
OAKWOOD-BLVD., 781—TO RENT—ELE-
gantly furn. front rm., new bldg., rus. w.
elec. lights; L. C., L. and surface; clean towels
every day; suit. for 2 or 3.
OAKWOOD-BLVD., 825—TO RENT—ROOM;
conn. bath; steam; el. and surf.; meals opt.
OAKWOOD-BLVD., 917, 3D—TO RENT—
front room, large side rm.; steam; phone.
PERRY-AV., 7011—TO RENT—FURNISHED
room for 1 or 2 ladies or man and wife; steam
heat and kitchen privilege.
PRAIRIE-AV., 4557, 3D—TO RENT—NEWLY
furn. front rm.; stm.; priv. fam.; no other
roomers; rent reas.; to good party; all home
privileges. Call 9-11 a. m. or 6-7 eve. Phone
Kenwood 5749.
PRAIRIE-AV., 5249, 3D—TO RENT—EXCEP-
tionally attractive large outside room, ad-
joining bath; all newly furn.; large clothes
closets; private home; L exp.; 20 min. to loop.
PRAIRIE-AV., — TO RENT — ELEGANTLY
furn. room of extraordinary size; priv. bath;
exten. elec. service; newly appointed home of
exceptional beauty; ref. Calumet 569.
PRAIRIE-AV., 5543, 1ST FLOOR—TO RENT
—Front room, 1 or 2 ladies; conveniences;
beautifully furnished; board optional. Phone
Wentworth 6744.
PRAIRIE-AV., 4558, 1ST—TO RENT—BEAU-
tifully furn. room or 2 conn. rooms, furn. or
unfurnished; modern.
PRAIRIE-AV., 4415, 3D—TO RENT—LGE.
light outside rm.; new and attractively furn.;
1 blk. L. or surf.; suit. for 2; reas. Ken. 6354.
PRAIRIE-AV., 4555, APT. 3—TO RENT—
Lady having nice home would room and
board lady employed; references.
PRAIRIE-AV., 5728—PHONE WENT. 3309—
To Rent—Room, private family of 2; nr. "L";
exp.; cozily furn. Call Sun. or after 5 p. m.
PRAIRIE-AV., 4415—TO RENT—NICELY
furnished room, modern, private family; rea-
sonable; "L" exp.
PRAIRIE-AV., 1623—TO RENT—ELEGANT
warm rooms, single and double; private bath;
$3 up.
PRAIRIE-AV., 4810, 3D—TO RENT—TWO
beautifully furn. rms., meals optional; 1 blk.
L. sta. and surface. Ken. 2679.
PRAIRIE-AV., 4400, 1ST—TO RENT—NICELY
furn., newly dec. front rm., priv. lav., elec.
lt., 1 blk. "L" and surf. Also large closet.
PRAIRIE-AV., 4400, 1ST APT.—TO RENT—
pleasant outside room; private lavatory; rea-
sonable.
PRAIRIE-AV., 5811, 3D APT.—TO RENT—
Large front room, suit. 2; also single room.
Englewood 3437.
PRAIRIE-AV., 5617, 2D—TO RENT—FRT.
rm. and alcove and side rm.; nr. 55th "L"
exp.; mod.
PRAIRIE-AV., 4010—TO RENT—WELL
heated rooms; $2 and $2.50; best trans. Phone
Drexel 6573.
PRAIRIE-AV., 5283, 2D APT.—TO RENT—
Large room, suitable for one or two men; L and
surface. Kenwood 5403.
PRAIRIE-AV., 4400, 2D—TO RENT—NICELY
furn. front rm. in priv. mod. home; all con-
veniences; 43d-st. "L" exp. and surf. 1 blk.
PRAIRIE-AV., 2911—TO RENT—LARGE,
light room priv. lav., elec. light, steam.
PRAIRIE-AV., 5128—TO RENT—BEDROOM;
modern apt.; private. Ph. Drexel 945. H. Hall.
PRAIRIE-AV., 4453, 2D—TO RENT—NICELY
furn. front room; also other rooms; reas.
PRAIRIE-AV., 2958—TO RENT—ATTRAC-
tive front room; also other rooms; reas.
PRAIRIE-AV., 2958—TO RENT—ELEGANT-
ly furn. front alcove; all mod.
PRAIRIE-AV., 4632, 3D — TO RENT—LARGE
light room; $2.50 per week.
PRAIRIE-AV., 5127, 3D—TO RENT—FUR.
frt. room, ½ block L. ex., Ind. car; reas.
PRAIRIE-AV., 5749, 2D—TO RENT—NICELY
furn. large light rm.; steam; nr. L; $3.
PRAIRIE-AV., 5250, 3D—TO RENT—FURN.
front room, mod.; priv. fam. Kenwood 1228.
PRAIRIE-AV., 5726, 3D—TO RENT—LARGE,
nicely furn. all conveniences.
PRAIRIE-AV., 5806, 2D—TO RENT—LARGE,
sunny room, all conv.; reas.
PRAIRIE-AV., 4640, 2D—TO RENT—FURN.
rm., suit. 1 or 2 gents, marr. couple empl.
PRAIRIE, 4739—TO RENT—NICE, LGE.
mod. room, first cl. apt., $3.50. Mrs. Tripper.
PRAIRIE-AV., 4201—TO RENT—ATTRACTIVE
room; priv. lav.; homelike. Drexel 7585.
PRAIRIE-AV., 2978 — LARGE DOUBLE
room with board; private bath.
PRAIRIE-AV., 4743, 1ST—TO RENT—LARGE
single or double rooms, reasonable.
SEVENTY-THIRD-ST. E., 2319, 3D—TO
Rent—Elegant sunshiny room; private; meals
opt.; reas.; conv. to I. C. So. Chicago 9527.
SEVENTY-SECOND-ST., E., 1510—TO RENT
—2 rooms for private family; kitchen if desired;
$5.00 week.
SEVENTY-SECOND-ST., W., 918—TO RENT
—5 or 6 nice light rooms; hot water heat; $32.
SIXTY-THIRD-ST. AND ASHLAND-AV.—
To Rent—Large room, suitable for business or
professional man; steam; modern; no other rooms.
Address S. X. 266, Tribune.
SIXTEENTH-ST., E., 1443, 3D—TO RENT—2
rooms, unfurn. or furn.; maid serv.; extra con-
veniences; 15 min. to loop; $2.75 each. H. F. 6841.
SIXTY-FIRST-ST., E., 1523, HOUSE—TO
Rent—2 furn. or unfurn. rms.; mod. Mid.
6162.
SIXTY-SEVENTH-PL., E., 1510, 2D—TO
Rent—E.eg. room; prt.; couple; new apt.;
L. C. and surf.; good home.
SIXTY-FIFTH-PL., E., 1536—TO RENT—AT-
tractive newly furn. room, refined young lady;
conveniences.
SIXTY-SECOND-ST., E., 1154, 3D APT.—To
Rent—Rooms; private; electric.; excellent
trans.
SIXTY-FIFTH-PL., W., 515—TO RENT—SM.
furn. priv., 2 blks. "L." Eng ewood 5422.
SIXTY-SECOND-ST., E., 1314—TO RENT
—Outside rms.; mod.; nr. L. C. University.
SIXTY-SIXTH-ST., W., 7—TO RENT—
Nicely furn. light room; private fam.; 2d.
SIXTY-FIFTH-ST., E., 1141, HOUSE—TO
Rent—2 so. connecting rooms, $3.50.
SIXTY-SECOND-ST., E., 1109, 2D—TO RENT
—Front rm., elec., all conv.
SIXTY-FIFTH-ST., E., 1404, 1ST—TO RENT—
Mod. furn. room; lady or gent.
SIXTY-SECOND-ST., E., 609, 3D—TO RENT—
Large outside rm., s. h., elec., ph.; L; new; $3.
SOUTH PARK-AV., 6111, 3D APT. — TO
Rent—Large, well furn. outside room in high
class apt. family of 2.
SOUTH PARK-AV., 5800, 3D—TO RENT—
Nicely furn. front room, overlooking park.
suited for 2; also smaller room.
SOUTH PARK-AV., 5485—TO RENT—FURN
rooms, single or en suite; kitchen privileges;
ideal home; good trans.
SOUTH PARK-AV., 5433—TO RENT—LARGE
front room; also small room; private family;
bes. transportation.
SOUTH PARK-AV., 5806, 3D—TO RENT—
Light well furn. front rm.; L exp.
SOUTH PARK-AV., 5800, 1ST—TO RENT—
Large rm. for 2, facing pk.; board opt.
STATE-ST., S., 2128—TO RENT—1-ST CLASS
rooms; electric light; steam heat; $7.50 up.
STEWART, 6507 — TO RENT — BRIGHT,
pleasant rm.; mod.; priv.; near "L." Norm.
5807.
STEWART-AV., 6145—TO RENT—FURN.
room; private family. Normal 203.
STEWART-AV., 6950, 2D APT.—TO RENT—
Nicely furn. front room. Ph. Englewood 3596.
THIRTY-FOURTH-ST., E., 118, BET. MICH-
igan and Indiana, Apt. 2—To Rent—Bedrm.
with adjoining parlor, suitable married people,
emp.; elec. light; breakfast, rm., $3 wk.;
THIRTY-FOURTH-ST., E., 522—TO RENT—
Large front room; dress. rm.; lav., bat.;
priv. home; steam; fam. 2; L. C. and surf.;
$2.50 per week.
THIRTY-FOURTH-ST., E., 553—TO RENT—
Two nicely furn. front rooms; steam, elec.
light, lavatory, private house; best transport.;
THIRTY-FIRST-ST., E., 538—TO RENT—
Large front rm.; priv. lav.; reasonable; half blk. car.
UNIVERSITY-AV., 6136, 3D APT.—TO RENT
—Large outside room joining bath; mod; rm
flat; home comforts; reasonable. Tel. Hyde
Park 3044.
UNIVERSITY-AV., 6208, 3D APT.—TO RENT
—Large front rm., mod., private fam.; good
trans. MAN. Hyde Park 1639.
UNIVERSITY-AV., 6218, 3D APT.—TO RENT
—Beautiful light room, lavatory, steam heat;
fine transp.; private family; gent. only.
UNIVERSITY-AV., 6159, 3D—TO RENT—
Large frt. rms., nice y furn.; excellent trans-
portation.
UNIVERSITY-AV., 6131, 1ST APT. — TO
Rent—Large front room suitable 2 or 3; also
single room; L. C. and L. exp.
UNIVERSITY-AV., 6211, 3D—TO RENT—
Beautiful front room; priv. home; 1 blk. "L"
exp.
VERNON-AV.—TO RENT—ROOM SUITABLE
for 2 or 3; steam heat; hot water; ph.; priv. if desired;
J. F. ex. and surf. cars 1 blk. Normal 2397.
VERNON-AV., 6107, 2D—TO RENT—MOD.
room; private fam.; nr. 61st-st. "L."
VINCENNES-AV., 4230—TO RENT—SUITE
of rooms and single; all outside windows;
all conv.; suit. 2 gentlemen or married couple
employed; ref. Ph. Oak. 6715.
VINCENNES-AV., 4141, 2D—TO RENT—NEW
furn. sunny rooms; all imp. CUMMINGS.
VINCENNES-AV., 4215—TO RENT—NEWLY
furn. rooms for ladies or gentlemen.
VINCENNES-AV., 4336, APT. 2 — TO RENT
—Furn. room, every conv.; board opt. reas.
VINCENNES-AV., 4600, 2D TO RENT—
Neatly furn. front rm., suit. for 2; reas.
WABASH-AV., S., 538—PARIS HOTEL—To
Rent—Newly decorated sleeping rooms, $2,
$2.50, $3.50, $4.00.
WABASH-AV., 5754—TO RENT—3 LIGHT
rms.; hot water heat.
WENTWORTH-AV., 5546, TO RENT—TO
lady employed; steam heat; private; use for
commercial purposes; travels. MRS. EVARTS.
WOODLAWN-AV.—TO RENT — MODERN
flr. room; elec. light, s. h., with private fam-
ily; close to I. C. and L.; reasonable. Phone
Midway 8316.
WOODLAWN-AV., 6138, 3D—TO RENT—NICELY
furn. parlor suite with bath priv. if desired.
WOODLAWN, 6205, 2D APT. — TO RENT —
Comf furn. room, private fam.; ; rest. pref.
YALE-AV., 7309—TO RENT—2 LARGE AND
small rooms; fur. wat.; h. w. bl.; $5 up.
Stewart 2853.
YALE-AV., 6810—TO RENT—FRONT ROOM;
modern apt., 2d floor; priv.; exc. trans.; ph.
TO RENT—RM. FOR GENTLEMEN; priv.
home, Woodlawn; modern; refs. Mid'r. 845.
TO RENT—2 NICELY FURN. RMS. STEAM;
ex. trans. 4017 Kenwood 2177.
TO RENT—LADY—CHOICE OUTSIDE RM.;
priv., reas.; ex., surr. Kenwood 2177.
TO RENT—WELL FURNISHED ROOM OR
ite; best transportation. Oakland 5691.

TO RENT—ROOMS—SOUTH.

TO RENT—LARGE, LIGHT RM. IN RE-
mod.; private home in nice part of Kenwood;
newly supplied; scrupulously clean;
ample closet rm.; lavatory; home privileges;
only reliable persons; ideal home for men; very
reasonable; ex. trans. Kenwood 1464.
TO RENT—ELEGANTLY FURN. FRONT
and back parlors; all light housekeeping conve-
niences; steam, electric light. Tel. Doug-
las 4344.
TO RENT—NICELY FURN. ROOM; PRIV.
family; use of bath; $2.50; ref. Ken. 6254.
TO RENT—NICELY FURN. ROOM; PRIV.
family; use of bath; $2.50; ref. Ken. 6254.
TO RENT—LARGE, SUNNY, COMFORT-
ably fur. front rm.; priv. lav.; refined priv.
residence; excel. trans. and location; best
environment; reas. Mid. 1030.
TO RENT—2 ADJOINING UNFURN. ROOMS;
share S. S. furnished, heated house, refined
couple; month $15. Refs. exchanged. Tel.
Beverly 815.
TO RENT—STRICTLY PRIVATE FAMILY;
desirable front room; mod. apt.; just the
thing for bachelor; very convenient "L" and
Ill. Cent. Midway 8807. Address O 86, Tribune.
TO RENT—MODERN AND NEW, LARGE
front, elegantly furn. Mich.-sq. building; one
of exceptional beauty; ref. Calumet 569.
TO RENT—PLEASANTLY EMPLOYED WILL
share S. S. furnished, heated house, refined
couple; month $15. Refs. exchanged. Tel.
Beverly 815.
TO RENT—STRICTLY PRIVATE FAMILY;
desirable front room; mod. apt.; just the
thing for bachelor; very convenient "L" and
Ill. Cent. Midway 8807. Address O 86, Tribune.
TO RENT—MODERN AND NEW, LARGE
front, elegantly furn. Mich.-sq. building; one
of exceptional beauty; ref. Calumet 569.
PRAIRIE-AV., 5843, 1ST FLOOR—TO RENT
—Front room, 1 or 2 ladies; conveniences;
beautifully furn.; reas.; handy; board optional.
Phone Wentworth 6744.
PRAIRIE-AV., 4558, 1ST—TO RENT—BEAU-
tifully furn. room or 2 conn. rooms, furn. or
unfurnished; modern.
PRAIRIE-AV., 4415, 3D—TO RENT—LGE.
light outside rm.; new and attractively furn.;
1 blk. L. or surf.; suit. for 2; reas. Ken. 6354.
PRAIRIE-AV., 4555, APT. 3—TO RENT—
Lady having nice home would room and
board lady employed; references.
PRAIRIE-AV., 5728—PHONE WENT. 3309—
To Rent—Room, private family of 2; nr. "L";
exp.; cozily furn. Call Sun. or after 5 p. m.
PRAIRIE-AV., 4415—TO RENT—NICELY
furnished room, modern, private family; rea-
sonable; "L" exp.
PRAIRIE-AV., 1623—TO RENT—ELEGANT
warm rooms, single and double; private bath;
$3 up.
PRAIRIE-AV., 4810, 3D—TO RENT—TWO
beautifully furn. rms., meals optional; 1 blk.
L. sta. and surface. Ken. 2679.
PRAIRIE-AV., 4400, 1ST—TO RENT—NICELY
furn., newly dec. front rm., priv. lav., elec.
lt., 1 blk. "L" and surf. Also large closet.
PRAIRIE-AV., 4400, 1ST APT.—TO RENT—
pleasant outside room; private lavatory; rea-
sonable.
PRAIRIE-AV., 5811, 3D APT.—TO RENT—
Large front room, suit. 2; also single room.
Englewood 3437.
PRAIRIE-AV., 5617, 2D—TO RENT—FRT.
rm. and alcove and side rm.; nr. 55th "L"
exp.; mod.
PRAIRIE-AV., 4010—TO RENT—WELL
heated rooms; $2 and $2.50; best trans. Phone
Drexel 6573.
PRAIRIE-AV., 5283, 2D APT.—TO RENT—
Large room, suitable for one or two men; L and
surface. Kenwood 5403.
PRAIRIE-AV., 4400, 2D—TO RENT—NICELY
furn. front rm. in priv. mod. home; all con-
veniences; 43d-st. "L" exp. and surf. 1 blk.
PRAIRIE-AV., 2911—TO RENT—LARGE,
light room priv. lav., elec. light, steam.
PRAIRIE-AV., 5128—TO RENT—BEDROOM;
modern apt.; private. Ph. Drexel 945. H. Hall.
PRAIRIE-AV., 4453, 2D—TO RENT—NICELY
furn. front room; also other rooms; reas.
PRAIRIE-AV., 2958—TO RENT—ATTRAC-
tive front room; also other rooms; reas.
PRAIRIE-AV., 2958—TO RENT—ELEGANT-
ly furn. front alcove; all mod.
PRAIRIE-AV., 4632, 3D — TO RENT—LARGE
light room; $2.50 per week.
PRAIRIE-AV., 5127, 3D—TO RENT—FUR.
frt. room, ½ block L. ex., Ind. car; reas.
PRAIRIE-AV., 5749, 2D—TO RENT—NICELY
furn. large light rm.; steam; nr. L; $3.
PRAIRIE-AV., 5250, 3D—TO RENT—FURN.
front room, mod.; priv. fam. Kenwood 1228.
PRAIRIE-AV., 5726, 3D—TO RENT—LARGE,
nicely furn. all conveniences.
PRAIRIE-AV., 5806, 2D—TO RENT—LARGE,
sunny room, all conv.; reas.
PRAIRIE-AV., 4640, 2D—TO RENT—FURN.
rm., suit. 1 or 2 gents, marr. couple empl.
PRAIRIE, 4739—TO RENT—NICE, LGE.
mod. room, first cl. apt., $3.50. Mrs. Tripper.
PRAIRIE-AV., 4201—TO RENT—ATTRACTIVE
room; priv. lav.; homelike. Drexel 7585.
PRAIRIE-AV., 2978 — LARGE DOUBLE
room with board; private bath.
PRAIRIE-AV., 4743, 1ST—TO RENT—LARGE
single or double rooms, reasonable.
SEVENTY-THIRD-ST. E., 2319, 3D—TO
Rent—Elegant sunshiny room; private; meals
opt.; reas.; conv. to I. C. So. Chicago 9527.
SEVENTY-SECOND-ST., E., 1510—TO RENT
—2 rooms for private family; kitchen if desired;
$5.00 week.
SEVENTY-SECOND-ST., W., 918—TO RENT
—5 or 6 nice light rooms; hot water heat; $32.
SIXTY-THIRD-ST. AND ASHLAND-AV.—
To Rent—Large room, suitable for business or
professional man; steam; modern; no other rooms.
Address S. X. 266, Tribune.
SIXTEENTH-ST., E., 1443, 3D—TO RENT—2
rooms, unfurn. or furn.; maid serv.; extra con-
veniences; 15 min. to loop; $2.75 each. H. F. 6841.
SIXTY-FIRST-ST., E., 1523, HOUSE—TO
Rent—2 furn. or unfurn. rms.; mod. Mid.
6162.
SIXTY-SEVENTH-PL., E., 1510, 2D—TO
Rent—E.eg. room; prt.; couple; new apt.;
L. C. and surf.; good home.
SIXTY-FIFTH-PL., E., 1536—TO RENT—AT-
tractive newly furn. room, refined young lady;
conveniences.
SIXTY-SECOND-ST., E., 1154, 3D APT.—To
Rent—Rooms; private; electric.; excellent
trans.
SIXTY-FIFTH-PL., W., 515—TO RENT—SM.
furn. priv., 2 blks. "L." Eng ewood 5422.
SIXTY-SECOND-ST., E., 1314—TO RENT
—Outside rms.; mod.; nr. L. C. University.
SIXTY-SIXTH-ST., W., 7—TO RENT—
Nicely furn. light room; private fam.; 2d.
SIXTY-FIFTH-ST., E., 1141, HOUSE—TO
Rent—2 so. connecting rooms, $3.50.
SIXTY-SECOND-ST., E., 1109, 2D—TO RENT
—Front rm., elec., all conv.
SIXTY-FIFTH-ST., E., 1404, 1ST—TO RENT—
Mod. furn. room; lady or gent.
SIXTY-SECOND-ST., E., 609, 3D—TO RENT—
Large outside rm., s. h., elec., ph.; L; new; $3.
SOUTH PARK-AV., 6111, 3D APT. — TO
Rent—Large, well furn. outside room in high
class apt. family of 2.
SOUTH PARK-AV., 5800, 3D—TO RENT—
Nicely furn. front room, overlooking park.
suited for 2; also smaller room.
SOUTH PARK-AV., 5485—TO RENT—FURN
rooms, single or en suite; kitchen privileges;
ideal home; good trans.
SOUTH PARK-AV., 5433—TO RENT—LARGE
front room; also small room; private family;
bes. transportation.
SOUTH PARK-AV., 5806, 3D—TO RENT—
Light well furn. front rm.; L exp.
SOUTH PARK-AV., 5800, 1ST—TO RENT—
Large rm. for 2, facing pk.; board opt.
STATE-ST., S., 2128—TO RENT—1-ST CLASS
rooms; electric light; steam heat; $7.50 up.
STEWART, 6507 — TO RENT — BRIGHT,
pleasant rm.; mod.; priv.; near "L." Norm.
5807.
STEWART-AV., 6145—TO RENT—FURN.
room; private family. Normal 203.
STEWART-AV., 6950, 2D APT.—TO RENT—
Nicely furn. front room. Ph. Englewood 3596.
THIRTY-FOURTH-ST., E., 118, BET. MICH-
igan and Indiana, Apt. 2—To Rent—Bedrm.
with adjoining parlor, suitable married people,
emp.; elec. light; breakfast, rm., $3 wk.;
THIRTY-FOURTH-ST., E., 522—TO RENT—
Large front room; dress. rm.; lav., bat.;
priv. home; steam; fam. 2; L. C. and surf.;
$2.50 per week.
THIRTY-FOURTH-ST., E., 553—TO RENT—
Two nicely furn. front rooms; steam, elec.
light, lavatory, private house; best transport.;
THIRTY-FIRST-ST., E., 538—TO RENT—
Large front rm.; priv. lav.; reasonable; half blk. car.
UNIVERSITY-AV., 6136, 3D APT.—TO RENT
—Large outside room joining bath; mod; rm
flat; home comforts; reasonable. Tel. Hyde
Park 3044.
UNIVERSITY-AV., 6208, 3D APT.—TO RENT
—Large front rm., mod., private fam.; good
trans. MAN. Hyde Park 1639.
UNIVERSITY-AV., 6218, 3D APT.—TO RENT
—Beautiful light room, lavatory, steam heat;
fine transp.; private family; gent. only.
UNIVERSITY-AV., 6159, 3D—TO RENT—
Large frt. rms., nicely furn.; excellent trans-
portation.
UNIVERSITY-AV., 6131, 1ST APT. — TO
Rent—Large front room suitable 2 or 3; also
single room; L. C. and L. exp.
UNIVERSITY-AV., 6211, 3D—TO RENT—
Beautiful front room; priv. home; 1 blk. "L"
exp.
VERNON-AV.—TO RENT—ROOM SUITABLE
for 2 or 3; steam heat; hot water heat; ph.; priv. if desired;
J. F. ex. and surf. cars 1 blk. Normal 2397.
VERNON-AV., 6107, 2D—TO RENT—MOD.
room; private fam.; nr. 61st-st. "L."
VINCENNES-AV., 4230—TO RENT—SUITE
of rooms and single; all outside windows;
all conv.; suit. 2 gentlemen or married couple
employed; ref. Ph. Oak. 6715.
VINCENNES-AV., 4141, 2D—TO RENT—NEW
furn. sunny rooms; all imp. CUMMINGS.
VINCENNES-AV., 4215—TO RENT—NEWLY
furn. rooms for ladies or gentlemen.
VINCENNES-AV., 4336, APT. 2 — TO RENT
—Furn. room, every conv.; board opt. reas.
VINCENNES-AV., 4600, 2D TO RENT—
Neatly furn. front rm., suit. for 2; reas.
WABASH-AV., S., 538—PARIS HOTEL—To
Rent—Newly decorated sleeping rooms, $2,
$2.50, $3.50, $4.00.
WABASH-AV., 5754—TO RENT—3 LIGHT
rms.; hot water heat.
WENTWORTH-AV., 5546, TO RENT—TO
lady employed; steam heat; private; use for
commercial purposes; travels. MRS. EVARTS.
WOODLAWN-AV.—TO RENT — MODERN
flr. room; elec. light, s. h., with private fam-
ily; close to I. C. and L.; reasonable. Phone
Midway 8316.
WOODLAWN, 6138, 3D—TO RENT—NICELY
furn. parlor suite with bath priv. if desired.
WOODLAWN, 6205, 2D APT. — TO RENT —
Comf furn. room, private fam.; ; rest. pref.
YALE-AV., 7309—TO RENT—2 LARGE AND
small rooms; fur. wat.; h. w. bl.; $5 up.
Stewart 2853.
YALE-AV., 6810—TO RENT—FRONT ROOM;
modern apt., 2d floor; priv.; exc. trans.; ph.
TO RENT—RM. FOR GENTLEMEN; priv.
home, Woodlawn; modern; refs. Mid'r. 845.
TO RENT—2 NICELY FURN. RMS. STEAM;
ex. trans. 4017 Kenwood 2177.
TO RENT—LADY—CHOICE OUTSIDE RM.;
priv., reas.; ex., surr. Kenwood 2177.
TO RENT—WELL FURNISHED ROOM OR
ite; best transportation. Oakland 5691.

TO RENT—ROOMS—SOUTH.

DAKIN-ST., 838, 2D—TO RENT—WELL FUR.
mod. rm. close to Sheridan exp. and Broad-
way car; priv. fam. Ph. Wellington 1068.
DAYTON-ST., 2237—TO RENT—NICE, LARGE
single and double; good German table; $5.50;
near car.
DEARBORN-AV., 1260, 2 BLKS. S. OF LIN-
coln Pk.—TO RENT—BEAUTIFUL CON-
NECTING PARLORS, also other lovely rooms;
strictly modern; steam heat, electric light, and
running water; ideal location. Superior 3816
or Haymarket 3979.
DEARBORN-AV., 1512—TO RENT—NEWLY
furn. single or en suite, thoroughly mod. in
every respect; private bath; southern exposure;
ideal home.
DEARBORN, 1230—TO RENT — ATTRAC-
tive double room, run. water, stm.; also suite;
DEARBORN-AV., 1126—TO RENT—BEAUTI-
ful room; steam, electricity; priv. fam.; men;
DEARBORN-AV., 1363—TO RENT—WELL
furnished front room.
DEARBORN-ST., N., 859 — TO RENT—PAR-
Newly furn. front parlor; walking dis.; mod.
DEARBORN-AV., 1013 — TO RENT—SEE
our 2 or 3 r. suite, priv. bath, stm.
DEARBORN-AV., 707—TO RENT—MODERN
light hskpg. room; reas. to right party.
DELAWARE-PL., W., 15, APT. H—TO RENT
—Nicely furn. parlor; also single rm.
DEMING-PL., 478—TO RENT—NICELY
furn. single and double rms.; steam heat,
elec. light; desirable location; good transp.
DEMING-PL., 479, 2D APT. — TO RENT—
Newly furn. rooms; mod.; kitch. priv.
DEMING-PL., 442 — TO RENT — LARGE,
light rm.; suitable 1 or 2; $6. Lincoln 7027.
DEMING-PL., 454, 2D—TO RENT—WARM,
sunny frt. rm.; elec.; reasonable.
DIANA-CT., 2434, COR. ARLINGTON-PL.—
To Rent—Large front room; detach. house;
private; 2 blks. Linc. Pk. Diversey 1875.
ARLINGTON-PL., 437—TO RENT—LIGHT
outside rooms; ½ blk. N. Clark-st. car.; ½
blk. Lincoln Park.
ARLINGTON-PL., 429—TO RENT—LG., AT-
tract. fr. rms.; r. w.; el., h. w. h.; 20 min. loop;
ASHLAND-BLVD., N., 7361—TO RENT—4
rms., just furnished; maid serv.; extra con-
veniences; 15 min. to loop; 4 rms., nr. lake; only
$50.00. Tel. Rogers Park 956.
ASTOR-ST., 1216. TO RENT — E. OF
State, n. of Division-st.
MAISON DU NORD, Modern Apartments.
Chicago. Rooms $2.50
Tel. Superior 2096. to $7 per week.
BARRY-AV., 557, COR. BROADWAY, APT.
16—To Rent—Large, light rooms; unlimited
phone; all modern; gentleman.
BARRY-AV., 616, 3D—TO RENT—2 WELL
furn. frt. rms., stng. or en suite; $3-$4.50.
BEACON-ST., 4009, 1ST—TO RENT—LARGE
front room; gentleman; Illinois car. Ph. Oak. 6498.
BELDEN-AV., 424—TO RENT—FR. PARLOR,
use of kitchen and dining rm., steam, phone.
Apt. A 2; nr. Lincoln Pk.
BELDEN-AV., 841—TO RENT—B

TO RENT—HOUSEKEEPING ROOMS.

South Side.

STONY ISLAND-AV., 6074, 3D—TO RENT—Room, pri. bath, party employed. Mid. 1610.

THIRTY-SEVENTH-ST., E., 761—TO RENT—3 handsome, sunshiny rooms, $6.50; front room, davenport bed; bedroom, brass bed; kitchenette; private lavatory, elec., steam; I. C., Cott. Grove. MRS. PURPLE.

THIRTY-EIGHTH-ST., E., 930—TO RENT—1 room furnished hskpg. suite; a. h., h. w.; best transportation.

THIRTY-NINTH-ST., E., 610—TO RENT—Furnished rooms, complete housekeeping.

UNION AV., 5532—TO RENT—FURN. SHED rooms, housekeeping or sleeping; modern.

VINCENNES, 4109—TO RENT—DESIRABLE housekeeping rooms; steam; kitchen; water; piano.

VINCENNES-AV., 3539—TO RENT—EXCELlent 4 rms.; parlor suite; complete for. hskp.

WABASH, 1852—TO RENT—LT. HKG. RMS.; stm. ht.; hot w.; reas.; walk dis. Cal. 1807.

YALE-AV. 7221—TO RENT—1 OR 2 ROOMS; kitch. priv. BEESLEY.

North Side.

BARRY-AV., 848, 3D—TO RENT—LG. FRT. mod. rm.; st. ht., elec. light, phone; 12 min. to loop.

BELDEN-AV., 825, FULLERTON EXPRESS—To Rent—Light, clean front housekeeping and sleeping rooms.

BELDEN-AV., 835—TO RENT—PRIVATE 2 room suite; light hskpg.; steam; electric.

BELDEN-AV., 351—TO RENT—ELEG. FRT. hskpg. rooms; ¼ block cars; conv.; $5.

BROADWAY, 3628—TO RENT—LARGE, light room; kitchenette, gas range, sink, hot water heat, phone.

BROADWAY, 5452—TO RENT—2 NICE FT. hskpg. rms.; 1 blk. Edg. "L" sta.; house.

BROADWAY, 3922—TO RENT—2 RM. FURN. front hskpg. suite; a. h.; elec.; adults.

BROADWAY, 4060—TO RENT—3 RM. SUITE, stm., e. l.; kit. private; Wil. ex. Edg. 2201

BURLING-ST., 2500, NR. FULLERTON-AV.—To Rent—2 furn. rooms for light hskpg.

CARMEN-AV., 1212—TO RENT—TWO ROOM hskpg. suite; steam; Argyle "L." Rav 6267.

CHESTNUT-ST., E., 17, 2D—TO RENT—3 lovely hskpg. rooms with back porch.

CLARENDON-AV., 3821, ¼ BLK. N. GRACE st.—To Rent—2 or 3 newly furn. h. kpg. apts.

CLARENDON-AV., 4008—TO RENT—MARquis Apts., 2, 3, 4 r. hskpg.; L exp. Well. 2923.

CLARK-ST., N., 5311, 3D — TO RENT—IN Edgewater 4 rooms, modern, with piano; snap; 3D. Sunnyside 9241.

CLARK-ST., N., 1416—TO RENT—2 RS. AND kitchen for hskpg.; steam ht., elec. lights.

CLARK-ST., N., 2306—TO RENT—3 ROOM suite; large kitchen; $7.00.

CRILLY-CT., 1709, 3D APT., NR. LINCOLN Pk.—To Rent—3 room hskpg. suite; gas range, stationary tubs; $8 wk.; elec. lt.

DAKIN-ST., 841—TO RENT — TWO ROOM suite, hskpg.; mod.; Sheridan ex. stacion.

DEARBORN, N., 1035—TO RENT—LARGE, light, newly decorated front basem't room; $4.50.

DEARBORN-ST., N., 1123—TO RENT—Basement and first floor front rooms; run. wtr., gas range, etc.; adults; well furnished.

DEARBORN-AV., 1363—TO RENT—WELL furnished hskpg. room.

DEARBORN-ST., N., 1029—TO RENT—TWO light connecting rms.; hskpg. priv.

GRACE-ST., 724, 3D—TO RENT—LRG. LGT. rms.; stm.; elec.; good transp.

HALSTED-ST., N., 3711, TOP FLOOR, Waveland Apts.—To Rent—Light hskpg. rms. Also single room.

HERMOSA-AV., N., 4542—TO RENT—2 beautiful rooms and bath and private porch; light housekeeping; blk. to N. W. steam cars, 2 blks. L; private residence. Take Rav. exp. to Leavitt station.

HOWE-ST., 2040, NR. CENTER—TO RENT—2 pleasant ft. hskpg. rms.; all conv.; reas.

LANE-CT., 2025, BLK. WEST OF PARK, NR. Center—To Rent—2 large rms., hskpg.; gas rge.; 1st fl.; steam.

LA SALLE-AV., 1241—TO RENT—MOD. 3 RM. hskpg. suite, steam, r. w., elec. light.

LELAND-AV., 1315, 2D—TO RENT—ALL new 3 room suite; large closet; $15; 4 room $3; housekeeping; elec., steam, phone; Wilson exp.

LINCOLN PARK WEST, 2150—TO RENT—Furn. light hskpg. suite; running water; facing Lincoln Park.

LINCOLN-AV., 2525—TO RENT—3 ROOMS, hskp., $4.50, or care of baby.

MENOMINEE-ST., 172, OPP. LINCOLN PK. —To Rent—2 nicely furnished, light, clean hskpg. rms.

MENOMINEE-ST., 165, OPP. LINCOLN PK. —To Rent—2 room front hskpg. suite; gas range.

NORTH PARK-AV., 1705—TO RENT—3 FUR. hskpg. rooms; steam; $8 00 wk.

NORTH-AV., W., 148, 2D FL.—To Rent—Two rooms for light housekeeping.

NORTH-AV., 166, 3D—TO RENT—FURN. suite; gas range; elec.; steam; private.

OAK-ST., W., 149, APT. A—TO RENT—FINE par or with kitchen; hskpg.; steam; hot water.

OAKDALE, 813—TO RENT—2 ROMS.; PIANO; kitchen priv.; adults; ref.

OHIO, 1127, NR. LEAVITT—2 HSKPG. RMS. with dist.; steam; run. water; reas.

PEARSON-ST., W., 7, APT. Y—TO RENT—Hskpg. rms.; steam, electric.; ph.

ROKEBY, 3803, 3D—TO RENT—FRONT RM.; new apt.; Grace or Sheridan cars; adults.

RUSH ST., 715—TO RENT—NICELY FURnished basement of 3 rooms; heat; light; every modern conv.

SCHILLER-ST., 11 AND 15, NEAR STATE—To Rent—Nicely furnished alcove, parlor, and also housekeeping suite.

SHERIDAN-RD.—TO RENT—NICELY FURnished, large room with kitchen privileges, in private family; for 1 or 2 refined couple or two girls. Phone Rogers Park 7808.

SHERIDAN-RD., 928-30—TO RENT—3 ROOM suite, complete for hskg.; gas range; porch; $7; 1 blk. Sheridan ex. Edgewater 1156.

SHERIDAN-RD., 4659—TO RENT—3 NICE light rms.; priv. kitch.; Wilson ex. Edge. 2787.

SHEFFIELD-AV., 3535, 1ST—TO RENT—Housekeeping rooms and front room.

STATE-ST., N., 1007, 1ST APT.—TO RENT—2 conn. ft. rms.; steam; phone; lit. for hskpg.; reas.

STATE-ST., N., 1254—TO RENT—NEWLY furn. steam suite; steam; elec. lt.; 1 with priv. bath.

STATE-ST., N., 864—TO RENT—BRIGHT sunny kitchen suite, lge. pantry and porch; all conv.; reas.

STATE-ST., N., 906—TO RENT—HKPG. rooms; steam, run. water; walk. dist.; conv.

SUPERIOR-ST., E., 21—TO RENT—4 ROOM suite; bedroom, dining rm., kitchen; living rm., 1 st. rm. ft.; house well kept; walk. dist.; no children.

SUPERIOR, E., 200—TO RENT—ELEG. hskpg. rm.; also single rooms; steam; conv.; reas.

SUPERIOR, E., 228—TO RENT—3 ROOMS, run. water; walk. dist.; reas.

WEBSTER-AV., 321—TO RENT—2 ROOMS; $2.50 and $3.00; near Lincoln Pk.

WELLINGTON-AV., 638—TO RENT—3 FRT. hskpg. rooms, refrigerator, phone, everything scrupulously clean.

WELLINGTON-AV., 756—TO RENT—2 COZY light hskpg. rooms; running water.

WINTHROP-AV., 4641—TO RENT—ROOMS; private; complete, H. K.; modern. Edgewater 2989.

WINTHROP, 5031—TO RENT—2 ROOM hskpg.; priv. home; Argyle "L." Rav. 9535.

WINTHROP-AV., 4710 — TO RENT — COMpletely furn. 2 room hskg. suite; Wilson ex.

WINTHROP-AV., 4725—TO RENT—2 HSKPG. rooms; priv. in newly decor. 2 blks. Wilson ex.

WISC.-ST., 358 — TO RENT—PLEASANT front rooms, best conv; nr. bk.

WRIGHTWOOD, 818—TO RENT — LARGE, well furn. light hskg. rm.; nr. Clark-st.

TO RENT—NEWLY FURN. 3 ROOM HSKPG. suite; reas.; Wilson "L." Sunnyside 5627 after 7:30 or Sunday.

TO RENT—EDGEWATER 6001—FOR MAN kitchenette for lady; run water; steam.

TO RENT — 3 ROOM HSKPG. STEAM porch, $8 wk. Address N W 126 Tribune.

Northwest Side.

ALBANY-AV., N., 2942—TO RENT—2 LGE rms. fur. for light hskpg. Ph. Albany 2057.

DRAKE-AV., N., 4037, 2D—TO RENT—MOD. newly furn. hskpg. front parlor; arranged neatly; heat, hot water, gas, electric, linen, dishes, laundry; phone. Irving Park and Elston cars.

DRAKE-AV., N., 4037—TO RENT—MODERN hskpg. front parlor, arranged neatly; heat, hot water, gas elec., linen and dishes and laundry; Irving Park and Elston lines.

MONROE-ST., 1486—TO RENT—NICELY furn. 2 large connecting rooms; also 2d story front, steam, r. water always hot; adults.

NORTH PARK-AV., 1705—TO RENT—3 FUR. hskpg. rooms; steam; $8 00 wk.

NORTH-AV., W., 148, 2D FL.—To Rent—Two rooms for light housekeeping.

NORTH-AV., 166, 3D—TO RENT—FURN. suite; gas range; elec.; steam; private.

OAK-ST., W., 149, APT. A—TO RENT—FINE par or with kitchen; hskpg.; steam; hot water.

OAKDALE, 813—TO RENT—2 ROMS.; PIANO; kitchen priv.; adults; ref.

OHIO, 1127, NR. LEAVITT—2 HSKPG. RMS. with dist.; steam; run. water; reas.

PEARSON-ST., W., 7, APT. Y—TO RENT—Hskpg. rms.; steam, electric.; ph.

ROKEBY, 3803, 3D—TO RENT—FRONT RM.; new apt.; Grace or Sheridan cars; adults.

RUSH ST., 715—TO RENT—NICELY FURnished basement of 3 rooms; heat; light; every modern conv.

SCHILLER-ST., 11 AND 15, NEAR STATE—To Rent—Nicely furnished alcove, parlor, and also housekeeping suite.

SHERIDAN-RD.—TO RENT—NICELY FURnished, large room with kitchen privileges, in private family; for 1 or 2 refined couple or two girls. Phone Rogers Park 7808.

SHERIDAN-RD., 928-30—TO RENT—3 ROOM suite, complete for hskg.; gas range; porch; $7; 1 blk. Sheridan ex. Edgewater 1156.

SHERIDAN-RD., 4659—TO RENT—3 NICE light rms.; priv. kitch.; Wilson ex. Edge. 2787.

SHEFFIELD-AV., 3535, 1ST—TO RENT—Housekeeping rooms and front room.

STATE-ST., N., 1007, 1ST APT.—TO RENT—2 conn. ft. rms.; steam; phone; lit. for hskpg.; reas.

STATE-ST., N., 1254—TO RENT—NEWLY furn. steam suite; steam; elec. lt.; 1 with priv. bath.

STATE-ST., N., 864—TO RENT—BRIGHT sunny kitchen suite, lge. pantry and porch; all conv.; reas.

STATE-ST., N., 906—TO RENT—HKPG. rooms; steam, run. water; walk. dist.; conv.

SUPERIOR-ST., E., 21—TO RENT—4 ROOM suite; bedroom, dining rm., kitchen; living rm., 1 st. rm. ft.; house well kept; walk. dist.; no children.

SUPERIOR, E., 200—TO RENT—ELEG. hskpg. rm.; also single rooms; steam; conv.; reas.

SUPERIOR, E., 228—TO RENT—3 ROOMS, run. water; walk. dist.; reas.

WEBSTER-AV., 321—TO RENT—2 ROOMS; $2.50 and $3.00; near Lincoln Pk.

WELLINGTON-AV., 638—TO RENT—3 FRT. hskpg. rooms, refrigerator, phone, everything scrupulously clean.

WELLINGTON-AV., 756—TO RENT—2 COZY light hskpg. rooms; running water.

WINTHROP-AV., 4641—TO RENT—ROOMS; private; complete, H. K.; modern. Edgewater 2989.

WINTHROP, 5031—TO RENT—2 ROOM hskpg.; priv. home; Argyle "L." Rav. 9535.

WINTHROP-AV., 4710 — TO RENT — COMpletely furn. 2 room hskg. suite; Wilson ex.

WINTHROP-AV., 4725—TO RENT—2 HSKPG. rooms; priv. in newly decor. 2 blks. Wilson ex.

WISC.-ST., 358 — TO RENT—PLEASANT front rooms, best conv; nr. bk.

WRIGHTWOOD, 818—TO RENT — LARGE, well furn. light hskg. rm.; nr. Clark-st.

TO RENT—NEWLY FURN. 3 ROOM HSKPG. suite; reas.; Wilson "L." Sunnyside 5627 after 7:30 or Sunday.

TO RENT—EDGEWATER 6001—FOR MAN kitchenette for lady; run water; steam.

TO RENT — 3 ROOM HSKPG. STEAM porch, $8 wk. Address N W 126 Tribune.

WANTED—TO RENT—ROOMS.

WANTED—TO RENT—WELL-HEATED AND furnished front room, single or en suite, with private bath, for one or two business men; must be reasonably close in; express service; give full information, price, phone; references exchanged. Address N 293 Tribune.

WANTED—TO RENT—STEADY BUSINESS man of quiet manners and temperate habits wishes room with people of permanent address. N. S.; references. Address L 305, Tribune.

WANTED—TO RENT—PHYSICIAN WANTS suite of two or three rooms, one for office, in good neighborhood, West or North Side; prefer apt. building, 1st floor, front. Address L 367, Tribune.

WANTED—TO RENT—BY YOUNG MAN, furnished room in private family on South Side, between 50th and 58th-sts., close to elevated; please state particulars. Address O 256, Tribune.

WANTED—TO RENT—BY GENTLEMAN (48), quiet and steady, room in private family. North Side, walking distance; very clean; sanitary; breakfast if possible; state all particulars and price. Address N 85, Tribune.

WANTED—TO RENT—YOUNG LADY EMployed wants 2 rooms, furnished or unfurnished, with some nice family where there are no other roomers. Address B C 350, Tribune.

WANTED—TO RENT—ROOM WITH PRIvate bath, West or South; not west of Western, nor south of 44th; $5 week. Address O 229, Tribune.

WANTED—TO RENT—REFINED GENTLEman wants room in modern apt., North Side, with or without breakfast. Address L 87, Tribune.

GENTLEMAN OR MARRIED COUPLE, OUTside rm., mod. apt., with private family, nr. Jackson Park. Ph. Hyde Park 2985.

IN JEWISH HOME OF COMFORT AND REfinement, 2 young men or marr. couple; near Washington Park and L. Kenwood 903.

SINGLE AND DOUBLE RMS. WITH BOARD, $6, $7 week. Hyde Park-Kenwood 5718.

WILL BOARD OR ROOM CHILD 3 TO 5 YRS. No other child; good fam. Burnside 324.

YOUNG MARRIED COUPLE WANTED TO board and room; priv. fam.; refs. Norm. 9296

BOARD AND LODGING—NORTH.

AIRDRIE-PL., 917—CHOICE BOARD AND room; Sheridan-rd express; private family. Phone Graceland 690, 2d apt.

ALEXANDRIA, 936—ATTRACTIVE, LGE. front, also light side room; electric light; hot water heat; excellent home cooking; 20 minutes to loop; ¼ blk. to Clark-st.

BROADWAY, 5809, 1ST—VERY DESIR. RM. for 2 congenial business ladies; mod.; good board; reas. Lake View 502.

CASS-ST., 657—LARGE, BRIGHT, WELL furnished rooms, with private bath; steam heat; excellent cuisine; rates, $10 per week up. Phone Sup. 5538.

CORNELIA-AV., 1348, 3D—TO RENT—MOD. rm.; good table; blk. Southport L. Wellington 6747.

DEARBORN-AV., 1164 — OUTSIDE ROOM with private bath, and others; steam heat; good transp.; excell. board; reasonable. Superior 9264.

DEARBORN, 1257—FRONT ROOMS, SINgle or suit, for married couple; elec. lt., steam, run. water; excel. table; walk. dist. Sup. 6768.

DEARBORN-ST., N., 1016—HIGH CLASS house; single; $7 and up; double $14 and up; excel. table; 10 min. to loop.

DEARBORN, N., 863, APT. C—OUTSIDE RM.; home cooking; steam; walk. dist.

DEARBORN-ST., N., 1123 — BOARD, ATtractive; French and select table; day bd.

DELAWARE-PL., W., 16 — LARGE SOUTH front room, newly furnished, strictly first class, private bath, phone; excellent table; reas.; good transp. Walking distance.

DIVISION, E., 45—LARGE, SUNNY RMS., excellent table; home for particular people.

DRAKE-AV., N., 4030—ROOM, 2 PREF.; small fam.; Rav. ex.

ERIE-ST., 163—DESIRABLE ALCOVE room with connecting bath; modern conveniences; house high class; cuisine the best; walking distance.

EVANSTON-PKWY., 653—SINGLE, DOUble room; comfortable furnished rooms; good home cooking.

FULLERTON-PKWY., 440, C—LGE., WELL furn. double and single rm., excel. table; good trans.

FULLERTON PKWY., 521, NR. LINC. PK.—Beaut. large front rms., bath conn., run. wat.; excel. home cooking; good trans.; piano.

FULLERTON PKWY., 2000—LARGE FRONT room with alcove, run. water, excellent table; home surroundings; nr. Linc. pk.; good trans.

GALT-AV., 917, 3D — LARGE OUTSIDE rm.; for 2; mod.; strictly home cooking; 2 blks. Wilson ex.; first class; reasonable.

GRACE-ST., 1045, 1ST FLR.—WILL TAKE invalid man to board; steam heat; only 2 in family; best of care assured.

GREENLEAF-AV., 1645, THE GREENLEAF —Elegant furn. rms. and suites; run. water; bath; exc. table. Rogers Pk. 667 2 blks. to L.

HAMPDEN-CT., 2633, 3D—ROOM AND board for 1 or 2 gentlemen; st. ht., elec.; $6; nr. Lincoln Pk. Line. Lin. 2.

HAMPDEN, 2734, 3D—RMS. WITH BOARD, 2; nr. Lincoln Pk. Lincoln 5080.

HERMITAGE-AV., N., 4707—BOARD AND front bedroom for gentleman; refined family near Wilson-av. Y.M.C.A.; best trans. Boomerang.

HOOD-AV., 1449, EAST OF CLARK—LARGE, light, handsomely furnished room in modern residence, suite home or single room; right person; German cooking and baking. Ravenswood 4695.

KENMORE-AV., 5454 — CHOICE LARGE corner front room; board for one or two people. Phone Edgewater 810.

KENMORE-AV., 4927, 3D—HOME BOARD. nice young man; Wilson-Argyle express.

LAWRENCE, 1024, THE ROTHESAY — Beautiful, sunny, well furn. rms., also single; delicious meals in spacious dining room; table boarders also received. Sunnyside 5090.

LINCOLN-AV., 1917—LARGE OUTSIDE RM., run. wat.; opp. stower bath; suit. for married couple or 2 gent. seeking comforts of real home; excep. home cooking. Line. 4024.

MAGNOLIA-AV., 4625, 2D—BEAUTIFUL front room; ideal home; priv.; exc. table; Wilson exp.

OAKDALE, 666, 1ST APT.—PLEASANT FRT. room for lady employed, with board; use of bath, and telephone; ideal for 2 gentlemen; exc. table; 2 blks. L. Ph. Sheridan 6721.

PINE GROVE-AV., 745—PLEASANT FRONT room, with board, for 2, in private home, near park; also single room. Phone Sheridan 8296.

RACINE-AV. N., 4411—SUITE OF 3 LARGE, sunny rms.; also single and dbl. fr rm; run. water; excel. table. Wilson exp. Edge. 6778.

RACINE-AV., 4219, 3D—ATT. FRT. ROOM for 2, with board; priv. fam.; Sheridan car.

SHERIDAN-RD.—WILSON L. EXP.; FRONT rms., with splendid board; piano; few select young people; $5 up. Phone Edgewater 7-6.

SHERIDAN-RD., 4804, 2D APT.—FRONT room; good board; young business people.

SURF-ST., 546, 2D FLOOR—LARGE FRONT room; excellent table; modern home.

WALTON-PL., W., 2—LARGE FRONT RM.; priv. bath; steam; ex. location.

WILSON-AV.—PLEASANT ROOM, WITH private family; $3.50; board optional. Ravenswood 1654.

WINTHROP-AV., 4866—RM. AND BD. TO gent.; mod.; reas.; con. Sunnyside 2397.

WISCONSIN-ST., 226—HOTEL WISCONSIN—1 block from Lincoln Park; light, pleasant rms. from $3 week up; table d'hote, 12 & 6 p. m.; steam heat; running water. Lincoln 1818.

REFINED YOUNG MAN, HAVING SUITE of rooms and private bath, would like gentleman to share; excellent board; N. Edgewater. Phone Rav 6615.

TWO ELEGANT ROOMS, 2 LADIES OR gents employed; breakfast if desired; private home and all home conveniences; hot water heat; 2 blks. to L. Ph Ravenswood 6885.

LADY LIVING IN COMFORTABLE HOME will board and care for old lady willing to pay for first class home. Address N 521, Tribune.

LARGE FUR. FRONT ROOM; PRIVATE res.; near lake; married couple or 2 gentlemen; $18 each. 5 Edge. 2-story.

A GENTLEMAN DESIRING BOARD AND room, with real home privileges North Side, "L" express, phone Lake View 1478.

PLEASANT ROOM AND CLOSET, WITH board, for 2 gentlemen. Sheridan 7002.

ROOM AND BOARD FOR TWO; CONV. TO Wilson-av. station. Sunnyside 9296.

BOARD & LODGING—NORTH WEST.

LEAMINGTON-AV., N., 2139 [518T-CT.]—Cozy rm. for 2; 1st class board; reasonable.

RICHMOND-ST., N., 1718, 3D—NEWLY furn. rm.; good board; 1 or 2 gentlemen; 1 blk. to L.

TROY-ST., N., 5033—ROOM AND BOARD. 2 ladies or emp. couple. Kedzie L. sta.

BOARD AND LODGING—WEST.

ADAMS-ST., 2312—WARM, PLEASANT rooms; home comforts; priv. fam.; board opt.

ASHLAND-BLVD., 508—LARGE FRONT RM. for two; board; reasonable.

CAMPBELL-AV., S., 431—NICELY FURnished room for two; excellent table; good trans. Seeley 4809.

CONGRESS-ST., 4250—DESIRABLE LIGHT bedrooms with home cooking; modern; good trans.

JACKSON-BLVD., 2734, 2D—LGE. DOUBLE room with excellent board; all conv.; 2 gents, $6.50. Catholics preferred

JACKSON-BLVD., 1836—SUNNY, HOT WATer htd. rms.; excel. home cooking; best trans.

JACKSON, NR. HOMAN—ROOM AND board for 2 girls; mod.; $4 50 each. Ked. 8411.

LEAVITT-ST., S., 812—BOARD, ROOMS; steam, h. and c. water; excellent table.

MARSHFIELD, 901, 3D—ATTRACTIVE DOUble and single rooms, with board; reasonable.

MONROE-ST., 2311—BOARD AND ROOM; suitable for two; lavatory; southern exposure; also single room.

WALNUT-ST., 3259—LARGE FRONT ROOM with alcove, for 2; $8 each; near Kedzie and Lake.

WARREN-AV., 2086, 2D—SOUTH FRONT room with good board.

WASHINGTON-BLVD., 4130—LARGE ROOM; modern; home cooking. Kedzie 6719.

BOARD AND LODGING—HOTELS.

SHERIDAN PARK HOTEL, 4631 N. RACINE-AV. Ph. Lake 2721.

COMFORTABLE home for bus. people. Edge. 2721.

HOTEL MARCO, 810 S. Dearborn-st.

ROOMS, 50c TO $1.00 per day. Outside rms., $2.50 up per week.

HULLENKOPF HOTEL, COR. 61ST AND WENTWORTH.

BMK. FOR BUS. PEOPLE; good transp. Rates, Wentworth 99.

GREENLEAF ANNEX—1427 GREENLEAF ave., newly fur. 2 rm. flt. suites; priv. baths; billiard rms.; Ph. 54 nr. door. Oak 1051.

THE VAU CLUSE, 2446 MICHIGAN-AV., with priv. bath, $1.00 per day. Phone Calumet 6375; see day up. Cafeteria.

MONTICELLO HOTEL, 4609 OAKENWALD. Kenwood res. district; American plan; $7.50 up; special fam. rate; run. water. Oakl. 6877.

64TH-ST. AND UNIversity-av. (formerly Lexington); Woodlawn; block from elevated station, Jackson Park express; convenient to Illinois Central; nicely furnished room, private bath. American plan, $5.50 per week up; 1st class table. Hyde Pk. 4406.

100 additional rooms, all with private baths. Rates: Single, $14 per week; double, $19 per week and down. American plan.

HOTEL HAYES ANNEX.

THE ARCOLA

3800 LAKE PARK-AV.,

retains its good reputation for catering to refined adults who enjoy homelike surroundings, clean, comfortable rooms, good service, and best of meals. Suites, with or without private bath; hot and cold water in all rooms; American plan only; rates $8 to $18. Close to transportation. Persons visiting the city for a week or longer will find it a most desirable place to stay. Pleasant accommodations can now be secured for the winter.

ALCAZAR INN
NEAR WILSON.

Delightful suites; also single room. Moderate prices. Best location on North Side. Wilson L exp.

903 Windsor-av. Tel. Edgewater 1082.

HOTEL LA STRAIN—AMERICAN AND EUROPEAN PLAN—4545 ELLIS-AV.

Attractive, steam heated, electric lighted rooms, single or en suite; local and long distance phones in every room; elevator service day and night; American plan, $8-$16 per week. Special family rates. European plan. Attractive weekly rates. Best home cuisine. I. C. Cottage Grove, and 35th cross lines 1 block; 10 min. ride to business and amusement centers.

J. C'DONNELL, Prop. Douglas 7100.

NEW ST. FRANCIS APARTMENT HOTEL, 3341 GRAND-BLVD.

Buildings and furnishings brand new. Magnificent 3 room and bath suites. Each contains combination living room, bedroom, kitchen; tile bath, in-a-Door beds; private, large, electric lighted porch, furnished completely for housekeeping; apartments are cleaned by vacuum system. SERVICE FREE. Rates, $12 up. Phone Doug. 5891. Take Wentworth car to L; 12 minutes to loop. Call day or eve.

HOTEL GRASMERE, European, 4621 Sheridan-rd. Ravenswood 3701.

THE BREWSTER,

Semi-Amer. Plan. 500-4 Diversey-pkwy. North End Line. Park. Ph. Wellington 7138.

EQUAL TO DOWNTOWN—BETTER RATES. Cottage Grove cars to door of either hotel.

WYCHMERE, 18th-st. and Indiana; $3.50 daily; $15 up weekly; 160 rooms; first class patronage; 3 blocks to Coliseum; 8 minutes downtown.

DREXEL ARMS HOTEL, Drexel and Oakwood; $3 daily; $15 up weekly; 200 rooms; high class throughout; 3 blocks to Coliseum. Finest blvd. outlook.

HOTEL PLYMOUTH

Ph. Edgewater 9200.

4700 Broadway.

15 minutes to loop.

NEW, FIREPROOF, modern; 100 rooms; single and double suites; all outside rooms; a complete hotel, catering to particular people; residential and transient; one block from Wilson-av. L station.

THE KENWOOD HOTEL.

4711 BLANCHARD-PKWY., 653—SINGLE, DOUble room; comfortable furnished rooms; good home cooking.

FULLERTON-PKWY., 440, C—LGE., WELL furn. double and single rm., excel. table; good trans.

FULLERTON PKWY., 521, NR. LINC. PK.—Beaut. large front rms., bath conn., run. wat.; excel. home cooking; good trans.; piano.

FULLERTON-PKWY., 2000—LARGE FRONT room with alcove, run. water, excellent table; home surroundings; nr. Linc. pk.; good trans.

GALT-AV., 917, 3D — LARGE OUTSIDE rm.; for 2; mod.; strictly home cooking; 2 blks. Wilson ex.; first class; reasonable.

GRACE-ST., 1045, 1ST FLR.—WILL TAKE invalid man to board; steam heat; only 2 in family; best of care assured.

GREENLEAF-AV., 1645, THE GREENLEAF —Elegant furn. rms. and suites; run. water; bath; exc. table. Rogers Pk. 667 2 blks. to L.

HAMPDEN-CT., 2633, 3D—ROOM AND board for 1 or 2 gentlemen; st. ht., elec.; $6; nr. Lincoln Pk. Line. Lin. 2.

HAMPDEN, 2734, 3D—RMS. WITH BOARD, 2; nr. Lincoln Pk. Lincoln 5080.

HERMITAGE-AV., N., 4707—BOARD AND front bedroom for gentleman; refined family near Wilson-av. Y.M.C.A.; best trans. Boomerang.

HOOD-AV., 1449, EAST OF CLARK—LARGE, light, handsomely furnished room in modern residence, suite home or single room; right person; German cooking and baking. Ravenswood 4695.

KENMORE-AV., 5454 — CHOICE LARGE corner front room; board for one or two people. Phone Edgewater 810.

KENMORE-AV., 4927, 3D—HOME BOARD. nice young man; Wilson-Argyle express.

LAWRENCE, 1024, THE ROTHESAY — Beautiful, sunny, well furn. rms., also single; delicious meals in spacious dining room; table boarders also received. Sunnyside 5090.

LINCOLN-AV., 1917—LARGE OUTSIDE RM., run. wat.; opp. stower bath; suit. for married couple or 2 gent. seeking comforts of real home; excep. home cooking. Line. 4024.

MAGNOLIA-AV., 4625, 2D—BEAUTIFUL front room; ideal home; priv.; exc. table; Wilson exp.

OAKDALE, 666, 1ST APT.—PLEASANT FRT. room for lady employed, with board; use of bath, and telephone; ideal for 2 gentlemen; exc. table; 2 blks. L. Ph. Sheridan 6721.

PINE GROVE-AV., 745—PLEASANT FRONT room, with board, for 2, in private home, near park; also single room. Phone Sheridan 8296.

RACINE-AV. N., 4411—SUITE OF 3 LARGE, sunny rms.; also single and dbl. fr rm; run. water; excel. table. Wilson exp. Edge. 6778.

RACINE-AV., 4219, 3D—ATT. FRT. ROOM for 2, with board; priv. fam.; Sheridan car.

SHERIDAN-RD.—WILSON L. EXP.; FRONT rms., with splendid board; piano; few select young people; $5 up. Phone Edgewater 7-6.

SHERIDAN-RD., 4804, 2D APT.—FRONT room; good board; young business people.

SURF-ST., 546, 2D FLOOR—LARGE FRONT room; excellent table; modern home.

WALTON-PL., W., 2—LARGE FRONT RM.; priv. bath; steam; ex. location.

WILSON-AV.—PLEASANT ROOM, WITH private family; $3.50; board optional. Ravenswood 1654.

WINTHROP-AV., 4866—RM. AND BD. TO gent.; mod.; reas.; con. Sunnyside 2397.

WISCONSIN-ST., 226—HOTEL WISCONSIN—1 block from Lincoln Park; light, pleasant rms. from $3 week up; table d'hote, 12 & 6 p. m.; steam heat; running water. Lincoln 1818.

REFINED YOUNG MAN, HAVING SUITE of rooms and private bath, would like gentleman to share; excellent board; N. Edgewater. Phone Rav 6615.

TWO ELEGANT ROOMS, 2 LADIES OR gents employed; breakfast if desired; private home and all home conveniences; hot water heat; 2 blks. to L. Ph Ravenswood 6885.

LADY LIVING IN COMFORTABLE HOME will board and care for old lady willing to pay for first class home. Address N 521, Tribune.

LARGE FUR. FRONT ROOM; PRIVATE res.; near lake; married couple or 2 gentlemen; $18 each. 5 Edge. 2-story.

A GENTLEMAN DESIRING BOARD AND room, with real home privileges North Side, "L" express, phone Lake View 1478.

PLEASANT ROOM AND CLOSET, WITH board, for 2 gentlemen. Sheridan 7002.

ROOM AND BOARD FOR TWO; CONV. TO Wilson-av. station. Sunnyside 9296.

BOARD & LODGING—NORTH WEST.

LEAMINGTON-AV., N., 2139 [518T-CT.]—Cozy rm. for 2; 1st class board; reasonable.

RICHMOND-ST., N., 1718, 3D—NEWLY furn. rm.; good board; 1 or 2 gentlemen; 1 blk. to L.

TROY-ST., N., 5033—ROOM AND BOARD. 2 ladies or emp. couple. Kedzie L. sta.

BOARD AND LODGING—WEST.

ADAMS-ST., 2312—WARM, PLEASANT rooms; home comforts; priv. fam.; board opt.

ASHLAND-BLVD., 508—LARGE FRONT RM. for two; board; reasonable.

CAMPBELL-AV., S., 431—NICELY FURnished room for two; excellent table; good trans. Seeley 4809.

CONGRESS-ST., 4250—DESIRABLE LIGHT bedrooms with home cooking; modern; good trans.

JACKSON-BLVD., 2734, 2D—LGE. DOUBLE room with excellent board; all conv.; 2 gents, $6.50. Catholics preferred

JACKSON-BLVD., 1836—SUNNY, HOT WATer htd. rms.; excel. home cooking; best trans.

JACKSON, NR. HOMAN—ROOM AND board for 2 girls; mod.; $4 50 each. Ked. 8411.

LEAVITT-ST., S., 812—BOARD, ROOMS; steam, h. and c. water; excellent table.

MARSHFIELD, 901, 3D—ATTRACTIVE DOUble and single rooms, with board; reasonable.

MONROE-ST., 2311—BOARD AND ROOM; suitable for two; lavatory; southern exposure; also single room.

WALNUT-ST., 3259—LARGE FRONT ROOM with alcove, for 2; $8 each; near Kedzie and Lake.

WARREN-AV., 2086, 2D—SOUTH FRONT room with good board.

WASHINGTON-BLVD., 4130—LARGE ROOM; modern; home cooking. Kedzie 6719.

BOARD AND LODGING—HOTELS.

SHERIDAN PARK HOTEL, 4631 N. RACINE-AV. Ph. Lake 2721.

COMFORTABLE home for bus. people. Edge. 2721.

HOTEL MARCO, 810 S. Dearborn-st.

ROOMS, 50c TO $1.00 per day. Outside rms., $2.50 up per week.

HULLENKOPF HOTEL, COR. 61ST AND WENTWORTH.

BMK. FOR BUS. PEOPLE; good transp. Rates, Wentworth 99.

GREENLEAF ANNEX—1427 GREENLEAF ave., newly fur. 2 rm. flt. suites; priv. baths; billiard rms.; Ph. 54 nr. door. Oak 1051.

THE VAU CLUSE, 2446 MICHIGAN-AV., with priv. bath, $1.00 per day. Phone Calumet 6375; see day up. Cafeteria.

MONTICELLO HOTEL, 4609 OAKENWALD. Kenwood res. district; American plan; $7.50 up; special fam. rate; run. water. Oakl. 6877.

BOARD AND LODGING—HOTELS.

THE KENWOOD HOTEL.

DOUGLAS 6891.

NEW BRADFORD HOTEL.

EUROPEAN.

HOTEL NAVARRO, 1026 SUNNYSIDE-AV.—American; offers more for the money than any small hotel in the city; outside rooms; private baths; running water; steam heat; elevator; located for business people or families. American, $5 to $12 per week. Wilson exp. and Broadway surf. cars. Phone Edgew. 7818.

YORKSHIRE HOTEL AND APARTMENTS, 2300-2307 MICHIGAN-AV.

Large 3 room suite with bath; also housekeeping apts. and single rooms; steam heat, elevator, and priv. phones. Calumet 5340.

MICHIGAN BOULEVARD [FIREPROOF] Hotel, Michigan-blvd. and 26th-st. Downtown; remodeled; choice of 130 beautiful sunlit rooms; low rates: $2.75 to $7 wkly., 75c to $1.50 daily; public room; running water in all rooms; fine baths; elec. el.; cafe; 9 min. to city; bachelor and family apts. Take Ind. or Cottage Grove car.

RACINE-AV., N., 4706—IF YOU WANT TO get away from the noise of the loop stop at Hotel Derlington, 4700 North Rac ne-av.; half blk. west of Broadway, cor. Leland; 20 min. Wilson exp. Phone Lake 2721. Take Ravenswood "L" to Argyle. Ph. Sunnyside 8772.

"THE LYNDEN," 5430 CORNELL-AV.—Hyde Park's newest family hotel; exquisitely furn. suites, parlor, baths, suite 2 rms., room 18x30; ideal for 2 gentlemen; Jap. serv.; golf, tennis, pk., lake; L. C. exp. catering to desir. couples. Hyde Park 606.

THE TUDOR, S. E. COR CASS AND DIST.

LARGE, SOLUTIDE RMS., private baths; exceptional; mod.; elevator; walk. dist.; excel. cuisine; low rates. Cal. Sup. 4750.

NETHERLAND HOTEL

—FLATS—SOUTH.

UNG & BRO.,
OD OFFICE,
ND LAKE-AV.
48-1151 OAKLAND.

H CLASS APARTMENTS
10 rooms, 3 baths, costly
age, $225.
v., 10 rooms, 3 baths, fin-
ds, $110.
9 rooms, 2 baths, elegant
nt, garage, $225.
48th. 9 rooms, 4 baths,
tment in Kenwood, $123.
8 rooms, 2 baths, $140.

9 rooms.....$ 65.00
rooms.....80.00
rooms, 3 baths.....125.00
7 rooms.....60.00
7 rooms.....60.00
rooms.....47.50
rooms.....45.00
rooms.....85.00
rooms.....80.00
6 rooms.....45.00
rooms.....45.00
rooms.....52.50
5 rooms.....55.00
rooms.....45.00
rooms.....40.00
rooms.....35.00

AD ON APPLICATION.

& Hughes,
st. Normal 4010.

5 rooms.....$42.50
oor, 4 rooms.....35.00
floor, 4 rooms.....35.00
floor, 4 rooms.....35.00
rooms.....35.00
oor, 5 rooms and bath.....47.50
st., 5 R. and alcove.....45.00
1st, 6 rooms.....60.00
d, 6 rooms.....75.00
, 6 rooms.....55.00
6 rooms.....40.00
use, 7 rooms.....20.00

D & WARNER.
ST. CENTRAL 8300.
EXEL-BLVD. AND 50TH.
un parlor, strictly modern
s; 2 baths; solid mahogany;
quarter sawed oak finish;
room strictly modern apart-
nveniences; rental $65; ele-

ST. AND EMERALD-AV.;
team heat; modern; rental
ew.
1st apt., 5 rooms; strictly
water, and janitor service;

ECIAL
50TH-ST.

nt for $37.50, with all side
p to date; latest electric
ew modern bathroom
throughout and ready for
ent to U. C. R. R. and

SAMPSON
Tel. Main 3214.

High Grade
HT ROOM, 3 BATH
APARTMENT
EXEL-BLVD.
INISHED SUIT; RE
ITH GARAGE. BIG IN-

3 BATHS, ONLY $90.

ITH & BRO.,
and Drexel blvds.

HEATED FLATS.
5 rms., 2d fl., mod.$40.00
5 rms., mod. 36.00
7 rms., 2d flr., cor. 36.00
rs., 2d fl., mod..... 35.00
rms., 2d flr..... 32.50
7 rms., 3d flat..... 30.00
4 rms., 3d flat..... 25.00
, 4 and 5 rms., $21 54.00
and 6 rms., $25 ..... 27.50
D., 4255 Cottage Grove-av.

and 3 Baths,
Michigan-av.
with large, light rooms;
ments; convenient trans-
possession.
N & TYSON,
Tel. Cent. 227.

SE, N. E. COR. BLACK-
charming 7 room apt.,
and, cozy; fine bldg.;
1 blk. to Jackson Pk.;
and janitor service; price $37.50; worth
day. Phone 1965 Midway.
Avenue, or Blackstone
10 Hyde Park.

UMET-AV., 2D, 5
.....$38.50
4 and 5 rms., steam
ths, $42.50 to 50.00
rear, 2d, 3 rooms.....30.00
4 and 5 rms., col-
ths, $11.00 to 15.00
CO., 30 N. Dearborn-st.

ANGLEY-AV., 3 ROOM
4 (1 and 9 room apartments, including
this 2310 Cottage Grove-av. All the
very latest, up to date equipment; occupancy
Nov. 1. Agent on premises.
BECKLENBERG, OWNER.
2814 La Salle-st. Tel. Rand. 834.

H GRADE 8 ROOM
dern; 1116 E. 46th-st, 3d
30, 1915; rent $100; will

LENBURG.
Tel. Randolph 884.

DE PARK-BLVD., ELE-
; ready for occupancy;
$37; steel constr.
$31, 833. 4643 Evans-av.

4703 Cottage Grove-av.
DE PARK APTS.
porches; lo-
of S. S.; modern in every
R, and surface cars; ready
formation call
3228 E. 47th-st. Oak. 905

OD APARTMENTS.
; beautiful new apts., in
district of South Side; 7
sun parlor; private porch;
ready. Rent $100;
& 428 E. 47th-st.

EATED FLATS; RE-
Blvd., six
duced to $32.50. 5101 Uni-
oms and bath, $20. See
C. TOWLE & CO., 19 S.

ROOM APTS.; STRICT-
and rear porches, sun par-
ase; Alley L. and surface
$35 to $47.50; s. e. cor.
st. Janitor. Possession

T FREE; BRICK FLAT,
BATH, GAS, GRATE;
ADY TO OCCUPY; SEE
STOVE. 7 BLK. W. OF STATE-
T. PH. MIDWAY 8236.

OOD-AV., 2D FLOOR;
tiful, hardwood floors and
ewly decorated; electric
n Chicago; rental $37.50.
basement.
7 4th. w. cor. State.

816 COR. BOWEN AND
light 4 room flats; stove
ly decorated; in substan-
ildings; fine neighborhood;
ar Grove-av. Indiana-av.
See Janitor.

M. APT., ALL LIGHT,
ar Alley L. surface, and
$7.50; concession; posses-
er Ingleside-av. and 62d-

TONE APARTMENTS—
n-av.; 6 rooms; elegant
; beautiful court bldg.;
concessions
& CO., 82 W. WASH.-ST.

HALSTED ST., MOD. 6
t; new bldg.; near good
ellent loc. for doctor or
TIN & CO., 7349 S. Hal-

BLVD. APARTMENTS:
351-4357; every modern
service; concession given
premises. Sunday; bar-

UMET, MODERN FOUR
ll light rooms; just dec-
of mildew will make
nt. 1524 WM. E. Rams-

IFFULLY AND COM-
room second flat; good
fine neighborhood; rent
Phone Douglas 4067.
M FURNISHED APT.;
Drive; rent reasonable.
ock Sunday. 3639 Vin-

Y MODERN FLATS.
.....$45.00
.....42.50
ms.....40.00
CO., 3450 Indiana-av.

ENT TO NOV. 15.
Cottage Grove-av.; dandy
decorate to suit; $37.50.
& CO., 82 W. WASH.-ST.

E PARK-AV., 1 BLK. TO
s and L. exposure; large
grade bldg. and locality

OR, 42D-ST. AND PRAI-
and 5 rm. flats; all light;

ER, 47th and Calumet-av.
S, ALL MODERN, 6024
University; $37.50.
$31, 833. 4643 Evans-av.

4703 Cottage Grove-av.
DE PARK APTS.
porches; lo-
of S. S.; modern in every
R, and surface cars; ready
formation call
3228 E. 47th-st. Oak. 905

OD APARTMENTS.
; beautiful new apts., in
district of South Side; 7
sun parlor; private porch

TO RENT—FLATS—WEST.

TO RENT—GENEROUS CONCESSIONS TO RESPONSIBLE PARTIES.
"THE STANLEY," 1634 WARREN-AV., at Union park, modern, 4 rooms; hardwood floors; porch; large yard; steam; hot w.; $30
"THE BOGARDUS," 400-404 S. Ashland-blvd., finest, most modern 5 and 6 room apartments in city; 3 modified colonial design; steam, hot water; open fires.
3130 Harrison-st., 5 rooms, bath, gas.... $40.50
4428 W. Van Buren-st., 7 rooms, bath, gas.. 20
3618 ADAMS-ST., 5 rooms and sleeve all outside; steam heat, hot water; comb. fixtures; large porch; janitor on premises.... 40
540 ASHLAND-BLVD., 7 rooms, steam and hot water, comb. fixtures..... 40
1641 PARK-AV., 8 rooms, bath, gas, large porches only (open)..... 16
3520 MONROE-ST., stone frnt. bldg., 8 rms., all large and light; bath, furnace, gas.... 18
1259 ASHLAND-BLVD., overlooking Union Park; 8 rooms, steam, hot water..... 42
3737 MADISON-ST., 7 rooms, bath..... 16
1774 OGDEN-AV., 4 rooms, w. p., gas..... 14
528 S. LEAVITT-ST., 8 rooms, bath, gas.... 16
231 N. PAULINA-ST., 8 rooms, bath, gas.... 25
3457 JACKSON-BLVD., 7 rooms..... 15
1518 MADISON-ST., 5 rooms, bath..... $12-15
3731 MADISON-st., st. Wood, 5 rooms..... 14
3456 MADISON-ST., 7 rooms, all large, and bright; large rear windows, bath..... 20
3716 PARK-AV., 7 rooms, bath, gas..... 20
1736 ADAMS-ST., 8 rooms, furnace..... 14
1915 PARK-AV., 8 rms., bath..... 16
E. WOLTERSDORF & CO., Madison & Ashland.

Whiteside & Wentworth

8 S. Dearborn-st. Phone Central 2000.
2207 W. Madison-st. Phone West 1272.
3323 W. Madison-st. Phone Kedzie 215.

NEW APARTMENTS.
WASHINGTON-BLVD., NR. GARFIELD PK., 6 ROOMS, 2 BATHS, $70 TO $75.
S. W. COR. KEDZIE-AV. AND WASHINGTON, modern flats and doctors' offices.
5 AND 7 ROOMS.
Tile bathrooms, beamed ceilings, gas ranges, ice boxes; $36.

FOUR ROOMS.
3062 Fulton-st., 3d floor..... $29.00
3921 W. Ohio-st., 3d floor..... 25.00

FIVE ROOMS.
2403 W. Monroe-st., 3d floor..... 45.00
311 S. Albany-av., 1st floor..... 27.50

SIX ROOMS.
3464 Bryan-place, 2d floor..... $30.00
2147 Madison-st., 2d floor..... 22.50
1146 N. Western-av., 2d floor..... 22.00
3144 S. Western-av., 4th floor..... 20.00
3323 Jackson-blvd., 1st floor..... 22.50
37 S. Central Park-av., 2d floor..... 27.50

SEVEN ROOMS.
801 S. Ashland-av., 2d floor, corner.... $45.00
3443 Fulton-st., 2d floor..... 30.00

EIGHT ROOMS.
2113 Washington-blvd., 3d floor..... 35.00
3540 W. Monroe-st., 2d floor..... 45.00

Geo. G. Newbury & Co.,

8 S. DEARBORN-ST.

235 S. Leavitt-st., 4th floor, 7 rooms, steam heat..... $35.00
2146 Jackson-blvd., 4th floor, 7 rooms, steam heat..... 40.00
2158 Jackson-blvd., 1st floor, 7 rooms, steam heat..... 50.00
623 S. Central Park-av., 3d floor, 6 rooms, steam heat..... 35.00
625 S. Central Park-av., 3d floor, 5 rooms, steam heat..... 32.50
3554 Flournoy-st., 1st floor, 4 rooms, steam heat..... 16.00
117 S. Paulina-st., 3d floor, 6 rooms, stove heat..... 16.00
2136 W. Harrison-st., 4th floor, 7 rooms, stove heat..... 17.00
1009 S. Robey-st., 2d floor, 6 rooms, stove heat..... 18.00

TO RENT— BAIRD & WARNER,
29 S. LA SALLE-ST. CENTRAL 8300.

1801 W. JACKSON-BLVD., 1st and 2d fls., light and airy, 6 rooms and bath; well decorate. Concession to May 1st.

1631 WARREN-AV., top flat, 7 rooms and bath; modern; steam, hot water, and janitor service. Janitor on premises.

3, E. COR. PARK-AV. AND WOOD-ST., 5 and 6 room apts.; steam, hot water; and janitor service; $26 to $30. Janitor on premises.

TO RENT—
5 ROOMS—$35.
N. E. Cor. Washington-blvd. and Kilbourn (45th) av., near surface and L transportation; large, light rooms; also 6 rooms, $45; 2d floor corner; 7 closets; private porch. Apply janitor or
SENEY, ROGERS & CO. WABASH 6596.
R. 729. 208 S. La Salle-st.

TO RENT—426-32 LOOMIS-ST., 2 AND 4 rooms; bargains; newly decorated; $10 and $11.

120 N. Carpenter-st., 1st flat, 6 rooms, newly decorated; a bargain; $17.

1700 W. Lake-st., 3 and 4 rooms; $8 to $13.
W. MURRAY BOWLES & CO., Marquette Bldg.

TO RENT—NEW BUILDING, CONGRESS-st.; n. w. cor. 48th-av., 1 block from L station; 4 and 5 room flats; ice boxes; gas ranges; tile bath; tile bathrooms; outdoor sleeping porches; large closets; individual storerooms; carpeted hallways; steam heat; hot water; janitor service; very reasonable rent.
WILLIS & FRANKENSTEIN, 110 S. Dearborn.

TO RENT — JACKSON AND ASHLAND-blvd.; Harrison Apts.; 6 room modern apt.; good light; large yard, best of transportation; reasonable rental; corner apartment; very desirable for physician or dentist. F. H. SCHAFFHAUSEN, 2000 Madison-st.

TO RENT—4835 WEST END-AV.—NEW 2D and 3d flats; 6 large rooms each; private porches; elec. light; iceboxes, gas range; linen closet; brick mantle; gas logs; bookcase; steam heat; excellent neighborhood and trans.; concessions.

TO RENT—ELEGANT, NEW, MODERN 5 room flats, 5410-12 Washington-blvd., with or without private garage; will rent until May 1st for $50. Apply to Owner, 4512 Washington-blvd., 1st flat.

TO RENT—1123 W. JACKSON-BLVD., 3d, 7 rooms, bath..... Very cheap
12 N. Halsted-st., 3d, 6 rooms..... $18.00
2134 W. Polk-st., 3d, 6 rooms..... 17.00
37 S. CENTRAL PARK-AV. Bordner-st.
TO RENT—2122 S. LAWNDALE-AV.—DESIRABLE 5 rm., ht. apts., light, pleasant; only $25. Where can you do better? W. A. BOND & CO., 26 N. Dearborn. Cent. 4694.

TO RENT—TWO 6 ROOM FLATS, 2D AND 3d floor; 1964 Ogden-av., fine transportation, bath, gas; will make to suit; key with 2d flats. Key in 2d flat, 613 S. Robey-st., just around the corner.

TO RENT—6 ROOM FLATS; OAK FINISH and floors; all rooms open; rent $30 per month; key on premises. 3023-3030 Fulton-st.; 16 minutes' ride elevated. Steam heat. Phone Garfield 2344.

TO RENT—2701 WASHINGTON-BLVD., 3D flat, 8 rooms, steam heat, $52.50; also 1st flat, 2703 Washington-blvd., 6 rooms, $27.50. Janitor.
CROHAN & O'CONNOR, 105 N. Clark-st.

TO RENT—2939 W. ADAMS-ST., 6 AND 7 rooms, bright, mod. apts.; $30; steam, hot water, gas range, porch; surf. and L cars. Phone Seeley 2504. Janitor.

TO RENT—1481-89 W. VAN BUREN-ST.—Large, light, 7 room apts., hot water heat; newly decorated; janitor on premises.
WILLIS & FRANKENSTEIN, 110 S. La Salle-st.

TO RENT—CHOICE MOD. HIGH CLASS 4 room flat; gas and elec., stove heat; excellent transp.; $22. MITCHELL, 4401 Harrison. Open Sunday.

TO RENT—THE "CATALINA," COR. WARREN-AV. and Lincoln-st.; modern 5 rm. apt.; $30. Corner flat, $40. See janitor.
GEO. C. NEWBURY & CO., Cent. 4694.

TO RENT—WITH STEAM AND HOT WATER; 6 rooms, all light, $25, 116 N. Ann-st. 6 rooms, all light, $30, 2d flat, 116 N. Ann-st. See janitor on premises.

TO RENT—SUBLEASE 6 ROOM 1ST FLAT; furniace heat; 2 blocks from Metropolitan L station; lease runs to May 1; $25. Janitor, 4023 W. Monroe. Phone Kedzie 5252.

TO RENT—3 MODERN 5 RM. FLATS IN NEW 2 flat bldgs., hot wate; ht., front and rear porches, wide lot, $30. 3942 Cornelia-av., cor. Crawford-av.

TO RENT—3 OR 6 ROOMS, NEAR GARFIELD GOLF LINKS; PRIVATE PORCHES; $20 TO $30. TO LOOP; $40. CONCESSIONS. JANITOR. 3313 PARK-AV. GARFIELD 4169.

TO RENT—BRICK, STOVE HEATED, 5 rooms, 2d flat; 1753 Warren-av.; $21. Light, 3d flat, $16; 6 rooms, 2d flat; 1225 Grand-av.

TO RENT—FLAT, AT 4811 W. VAN BUREN-st., 6 rooms; steam heated; electric light and hardwood floors; $32.
TO RENT—8 R.; STEAM, HOT AND COLD running water in bedrooms. 146 N. Ashland-blvd.

TO RENT—4 RM. FLAT; STEAM HEAT; HOT water; gas range; leaving city. 316 S. Springfield-av.

TO RENT—4152 W. ADAMS-ST., 6 ROOMS; furnace heat; electric light; hot water year around; $28 to right party.

TO RENT—7 ROOM 1ST FLAT; STOVE heat, bath and gas. 4408 Park-av. $25 per month.

TO RENT—824 N. LOCKWOOD-AV. (58D-av.); 1st; 5 r., s. h., mod., large porches; possession now; $35.

TO RENT—613 S. ROBEY-ST., NICE, LIGHT 1 room flat, with gas, low rent. Key top floor. Owner, 1050 First National Bank Bldg.

TO RENT—NEW 7 ROOM APT.; H. W. heat; private porch; reas. rent to good tenant. 6019 S. Ashland-av.

TO RENT—NEW, MODERN, 5 ROOM APT.; 428 S. Humphrey-av., Oak Park, between Washington and Madison; 2 cars.

TO RENT—LINCOLN AND CONGRESS-STS., 4, 5 and 6 room steam heated flat. $24 to $35.
H. A. GOODRICH, 25 N. Dearborn-st.

TO RENT—VAN BUREN, 1518; 7 ROOMS; steam heat; janitor; $30.

TO RENT—FLATS—SUBURBAN.

TO RENT—BEAUTIFUL 8 RM. AND 8 BATH residential apts.; all outside light and air, with sun parlors and porches, in a building to be erected on one of the finest corners in an exclusive North Shore suburb, near Lake Michigan. If you wish all the comforts and conveniences and none of the responsibilities of a separate establishment, you will find it helpful to live in perfection of a high class building to house 12 families and pay a monthly rental of $100, less the dividends resulting from the joint operation.
McKEE & POAGUE, 133 W. Washington-st.

TO RENT—SO. EVANSTON, 615 MICHIGAN-av., cor. Keeney, 4 room modern apt., sun parlor and sleeping porch; only $37.50; free rent in July; will decorate to suit. See janitor, or WILLIS & FRANKENSTEIN, 110 S. Dearbn.

TO RENT—504 S. RIDGELAND-AV., OAK Park; new modern 5 rm. apt.; inclosed sun parlor; janitor service and hot water; Metropolitan "L" to Gunderson station. Phone Oak Park 5352.

TO RENT—NEW 6 ROOM MODERN FLAT, second floor; hot water heat; 2 blocks from Met. L; garage, $19 Gunderson-av., Oak Park. Phone Oak 5515.

TO RENT—6 ROOM APT. IN RIVERSIDE near depot; rent $25, including heat. Phone Riverside 131 W.

TO RENT—GLENCOE—NEW 6 ROOM APT. all modern conveniences; Carrington-new apt. bldg. Phone Glencoe 116.

TO RENT—4 ROOMS, 22D-AV. AND WASHington, Maywood; $15.

TO RENT—FLATS—SUBURBAN.

TO RENT—MODERN 5 ROOM APARTments, 1st and 2d floor; newly refinished; screened and glassed sun porches; 15 largest closets; schools; location; ready about Nov. 15; 128 S. Euclid-av. Inquire of FRANK H. JUNE, Agent, Warrington Theater Bldg., Oak Park. Tel. 75.

TO RENT—5 PLEASANT, MODERN ROOMS, 2 blocks station and car. 3157 Irving-av., Berwyn.

TO RENT — 5 ROOM FLAT, H. W. HEAT. 601 S. East-av., Oak Park. Ph. 2956.

TO RENT—FURNISHED FLATS.

South Side.

TO RENT—LORRAINE APARTMENTS, 740 E. 39th-st., northeast corner of Ellis-av.; very choice, cozy, steam heated, electric lighted 2, 3, 4, and 5 room apartments; new and neatly furnished throughout; kitchenette, priv. baths, phones, maid service, etc.; elevators day and night; I. C., Cottage Grove, and 35th-st. cross line one block, 10 min. ride to business and amusement centers; rates $30 to $65 per month. You receive more for the price you pay than at any other place in the city. O'DONNELL & FOX, formerly with Planters' Hotel, St. Louis, Mo., and Chicago Beach Hotel. Telephone Douglas 7100.

TO RENT—7 SON FURNISHED APTS., 3d floor, all outside; piano; near 51st "L" sta. and Wash. Pk. Phone Kenwood 5519.

BEST FURNISHED, READY TO LIVE APARTMENTS IN CHICAGO IN SUITES OF ONE TO SIX ROOMS EACH WITH KITCHENETTE AND PRIVATE BATH. CATERING TO REFINED PATRONAGE. RENTED BY WEEK OR MONTH. ALSO SUITES FOR BACHELORS.

TO RENT—NEW CHEVERNY FURNISHED APARTMENTS, S. E. CORNER GRAND-BLVD. AND 39TH-ST.; MODERN EXCELLENCE; 1 BED ROOM, 1 BATH, 2 DISAPPEARING BEDS; 12 MIN. ON L TO DOWNTOWN; $50 TO $75 PER MONTH. ON 1ST FLOOR. AGENT, APARTMENT M.

TO RENT—4104 MICHIGAN-AV., NEW building, California apartments; 2 rooms and tiled bath with shower; outdoor sleeping porches; ready to live; disappearing bed; exp. service; $10 to $14.

TO RENT—NICELY FURNISHED 5 ROOM apt. in high grade building; steam, electricity, mahogany furniture; Woodlawn-av. near 54th; convenient I. C. R. R.; $55 monthly or $40 with one room reserved. Address N 880, Tribune.

TO RENT—MODERN NICELY FURNISHED completely equipped, 5 room flat; one room reserved by gentlemen; 55th-st.-blvd., near L; adults only. Tel. Drexel 7084. Sunday or evenings. References.

TO RENT — 5060 WOODLAWN-AV., 2D, part, to refined people; snap; high class apt.; mod.; artistically furn.; Midway, lake, I. C., L, and surf. Call Sunday or evenings, all day.

TO RENT—4214 GRAND-BLVD., NEWLY furnished and decorated, clean 8 rm. suite, with kitchenette and private tiled bath; elevator bldg.; location; very reasonable. See janitor at bldg. Phone Ken. 6577.

TO RENT—1109 E. 65TH-ST., NEAR UNIversity-av.; 5 or 6 rooms, furnished or unfurnished; choice location; near L and I. C. Ry. Peter Niland, 941 E. 63d-st. Ph. H. P. 1626.

TO RENT—6260 JACKSON PK.-AV., OPP. Jackson Pk.—Light, mod. 5 room elegantly furn. 2d apt.; will lease until spring; refs. required. $60. Call 1560 E. 63d-st.

TO RENT—2446 MICHIGAN-AV., 2 ROOMS AND BATH, COMPLETELY FURNISHED FOR HOUSEKEEPING; BEAUTIFUL ENTRANCE; 10 MIN. TO LOOP; $6 TO $12.

TO RENT—WOODLAND PARK, 646, 2D—Nicely furn. 7 room apt. in a beautiful private park, near lake; I. C. and surf. trans.; reas. Take Cot. Grove car to 34th-pl.

TO RENT—DO YOU WANT A COMFORTable home, close to golf links and all transportation? See the 1st flat at 6112 Jackson Park-av. Furnished up to date.

TO RENT—BEAUTIFULLY AND COMpletely furn. 8 rm. mod. apt.; fine neighborhood; good transportation; reas. rent; 3d. 6127 Woodlawn-av.

TO RENT—FOR THE WINTER, TO ADULTS, well furnished flat, Lake Pk.-av., near 40th-st., 7 rooms, 2 baths; transp. I. C., Kenwood L, and surface. Tel. 5176 Oakland.

TO RENT—ELEGANT KENWOOD APARTment, 9 rooms, 3 baths, sleeping porch; furnished; Nov. 1 to April 15; $250 per month. Phone Kenwood 973.

TO RENT—BUSINESS WOMAN WILL RENT 1 or 2 rooms to another business woman or share flat and expenses. Call Sun., 4856 Indiana-av., Flat 2.

TO RENT—ARTISTIC 4 ROOMED APARTment for $32.50 if furniture is sold. Bought new Sept. last. 4610 Vincennes-av., first. Phone Drexel 8025.

TO RENT—WILL LEASE MY FLAT, COMpletely furnished, 6 rooms; steam; private porch; I. C., "L," surf.; $45 month. Oakland 4741.

TO RENT—WELL FURNISHED 4 ROOM apt., all outside; piano; near 51st "L" sta. and Wash. Pk. Phone Kenwood 5519.

TO RENT — FURNISHED, ONE OF THE handsomest apartments in the South Side. 5822 Indiana-av. Tel. Blackstone 1462.

TO RENT—FURN. APT. SITTING, BEDroom, kitchen, bath; $37.50; outside light. 764 Oakwood-blvd., Apt. 202, 2d floor.

TO RENT—WELL FURNISHED, MARRIED COUPLE to share room, apartment with sun parlor. Will rent complete. ROSE, 6010 Calumet-av.

TO RENT—5025 FORRESTVILLE-AV., 4 RM. corner apt., clean, comfortable, 3 min. to completed southern exposure. Drexel 9293. $25.

TO RENT—5 ROOMS; WALL BED; NEWLY furnished; strictly modern. 4400 Calumet-av., 2d flat.

TO RENT—3243 LANGLEY, 5 ROOMS; ATtractive; reas. to responsible party. Normal 4023.

TO RENT—5408 PRAIRIE-AV., 4 ROOM FURapt.; steam, elec. light, bath; park and L cars. Phone Kenwood 5582.

TO RENT—WILL RENT 4 RM. APT.; COM. furn.; for few months to strictly responsible people; plain but cozy. West 3655.

TO RENT—ROOM MOD., FURN. APT., INcluding Victrola, $30. MRS. DEBOLT, 6108 Ellis-av.

TO RENT—4350 MICHIGAN-AV. HIGH class apt., 5 rooms, sun parlor, 2 baths, all outside rooms. Phone Ken. 4367.

TO RENT—4 RM. MOD. APT., NEWLY FUR., includes piano, linen, silver, china, kitchen utensils. Kenwood 2280.

TO RENT—5312 WOODLAWN, 2D—BEAUTIful, complete fur. 7 r. apt., 3 porches. Blackstone 1500.

TO RENT—936 E. 42D-PL., NR. DREXEL—3 and 4 flat rooms furn.; gas and heat free; Kenwood L; $26 to $40. See janitor.

TO RENT—FURNISHED APT.; NEW BUILding; near Kenwood L, fil. Cent., and surface lines; $30 to $35. 626-28, 1st.

TO RENT—SIX ROOM COMPLETELY FURnished flat; modern; steam heat; $45. Drexel 1035. 4811 Evans-av.

TO RENT—3-4 RM. WELL FURN. APTS.; new elec.; sunny clean; steam heat. 6052 Kenwood-av. Hyde Park 5906.

TO RENT—3 ROOM FURNISHED APT., adjoining Jackson Pk.; steam, elevator; surface and L cars. Madison-st. express; $35. 1752 E. 63d-st.

TO RENT—5410 WOODLAWN-AV., 1ST—6 rooms, 2 baths; furn. or unfurn.; till May 1. Midway 1561.

TO RENT—4208 GREENWOOD-AV., 2D, Arizona Bldg.; furn. 3 or 4 rooms; modern conv. Oakland 5081. Excel. trans.

TO RENT—5889 PRAIRIE, FOR SUNNY, outside rooms; modern, homelike L exp.

TO RENT—5860 ELLIS-AV.—WELL FURN. modern apt., 5 rooms. Phone 3368 Douglas.

TO RENT—SMALL HOME FLATS, $22 TO $45; wk. or mo. 4800 St. Lawrence. Drex. 7209.

TO RENT—6021 KENWOOD-AV.—ALL OR part of house 7 rm. furn. apt.; nr. I. C.

TO RENT—5 ROOMS; FINE BLDG.; N. W. cor. Michigan-av. and 48th-st; rent $56.

TO RENT—FURN. COZIEST 3 RM. FLAT IN city; mod., refs.; $30. 1150 E. 48th-st. Apt. 86.

TO RENT—5900 WENTWORTH-AV., 3D—A nice 4 rm. furn. flat; reas. Normal 2451.

TO RENT—NEW 4 RM. FURNISHED FLAT, cheap if taken at once. 4222 Ellis-av.

North Side.

TO RENT—4706 N. RACINE-AV., 2D, 1 BLK. Wilson exp.; beautifully furnished 4 room apt.; high class; piano. Call Sunday or evenings.

TO RENT—NORTH STATE-ST., NR. PARK; very well furnished 14 room residence; $600 per month; entire season, or longer if desired.
J. L. FLOYD, 55 N. Dearborn-st.

TO RENT—1237 WINONA-ST.—FURN. APT., 3 rms., all outside; steam, porch, range, etc.; also neighborhood; nr. Argyle sta.; $35.

TO RENT—824 LELAND-AV., 2D, 6 RM. furn. flat; reasonable if taken immediately. Room 1000, 111 W. Washington-st.

TO RENT—WILL SHARE BEAUTIFUL 5 room apt., $25 month. 3414 Elaine-pl. Wellington 2571. Elevated or Broadway car.

TO RENT—PART OF NEWLY FURN. APT. 7 fine for bachelors; 5 blks. Wilson station. Phone mornings or evenings, Ravenswood 8267.

TO RENT—NICELY FURNISHED 4 ROOM 1st apt. North Edgewater district; 4 to 6 months; reas. Phone 2611 Ravenswood.

TO RENT—FOR THE WINTER, NICELY furnished 7 room apt., N. State-st., north of Division; light; bargain. Call Superior 4093.

TO RENT—2374 LINCOLN-AV., APT., 3 OR 4 room furnished or unfurnished; hot water heat; private porch; reas. rent to good tenant. 6019 S. Ashland-av.

TO RENT—NEW, MODERN, 5 ROOM APT.; 428 S. Humphrey-av., Oak Park, between Washington and Madison; 2 cars.

TO RENT—LINCOLN AND CONGRESS-STS., 4, 5 and 6 room steam heated flat. $24 to $35.
H. A. GOODRICH, 25 N. Dearborn-st.

TO RENT—VAN BUREN, 1518; 7 ROOMS; steam heat; janitor; $30.

TO RENT—FURNISHED FLATS.

North Side.

TO RENT—BIRCHWOOD MANSIONS; MOST beautiful location on lake; furnished 5 room, steam heated apt.; must see to appreciate; Evanston "L" to Birchwood sta., walk directly east to lake. 1325 Jarvis-av. Phone Rogers Park 597.

TO RENT—MODERN 5 ROOM FURNISHED apartment; new furniture; Turkish rugs, baby grand piano; ½ blk. from Lincoln Park, 1 blk. from Clark-st. car; no children; price $70. Phone Diversey 1740.

TO RENT—VERY LIGHT, BEAUTIFULLY furn. apt., complete; blk. Wilson exp.; porch, yard; $50. 1106 Leland-av., 3d. Edgewater 852.

TO RENT—7381 N. ASHLAND-AV., 5 RMS., newly furn blvd. apt., 3 beds., maid serv.; ½ blk. "L" exp. stat., nr. lake; only $60. Tel. Rogers Pk. 894.

TO RENT—WELL FURNISHED, MODERN 5 room apt.; private front porch; Edgewater district; Nov. 1 to May 1; references exchanged. Call Sunday. 5500 Sheridan-rd.

TO RENT—NEWLY FURNISHED 4 ROOM apt., 2d, 6203 Wayne-av.
WHITESIDE & WENTWORTH, 1056 Wilson-av., Cent. 7000.

TO RENT—FURN. APT., NORTH OF DIVIsion-st. 5 bedrooms, 3 baths; $350 per month. MRS. E. G. TRACY, successor to Mrs. E. W. Case, 36 N. Dearborn-st.

TO RENT—WILL SHARE BEAUTIFULLY furnished 5 room apt., with refined couple; Northwestern "L"; 30 min. to loop. Address S 582, Tribune.

TO RENT—WELL FURNISHED HOUSES and apartments, Lake Shore drive, Astor, Division, State, Oak, Burr, Sheridan-road.
JOHN D. ACKERMAN, 69 W. Washington-st.

TO RENT—ALL OR PART BEAUTIFUL 7 R. cor. apt.; well furn.; 4 large bedrms.; 2 baths; screened sleeping porch. 5808 Winthrop-ave. Ravenswood 1770.

TO RENT—MARRIED COUPLE WANT party to share apt. Address N 510, Tribune.

TO RENT—FURNISHED 4 ROOM APT.; choice; near Lincoln park. Lincoln 7366.

Northwest Side.

TO RENT—1216 N. ARTESIAN-AV., NEAR Division-st.; completely furn. 6 room apt.; $25; piano; h. w. heat; refs. req. Call Sunday.

West Side.

TO RENT—4202 WASHINGTON-BLVD., Beautiful all modern furnished 5 room flat; for a few months to young couple; no children; electric; telephone; steam heat; must be seen to be appreciated; very reasonable. SMITH, 2d bell.

TO RENT—BUSINESS GIRL WILL SHARE 5 rm. flat, Ashland and Jackson, with married couple; stm. ht., el. l. Randolph 973 or Seeley 6100.

SACRAMENTO-BLVD., N. 231—TO RENT—Well furn. 4 rm. apt.; steam heat, hot water, laundry, phone; good location; fine trans.

TO RENT—WELL FURN. 6 RM. FLAT; ht. & h. w.; phone, etc.; $35 to responsible parties. C. S. HAYDEN, 2903 Warren-av.

Suburban.

TO RENT—FURNISHED, NOV. 1, EVANston; 5 room apartment; sun parlor, big porch; modern heat; 2 blks. "L." Call A 598, Tribune.

TO RENT—1ST FLOOR MODERN STEAM heated house; furnished; 6 rooms; Oak Park; ex. location. Address N 117, Tribune.

TO RENT—6 RM. FURN. APT. IN MAYwood; exch. for board of owner. Address J 504, Tribune.

Miscellaneous.

TO RENT—S. H. FLAT FREE FOR CARE OF old lady; walk dist. Address L 430, Tribune.

WANTED—TO RENT—FLATS.

WANTED—TO RENT—FURNISHED APARTment on North Side, not north of Diversey nor west of Clark; must have at least five bedrooms; rent $200 to $300 per month; until about April first, by family having country home and desiring to live in city for the winter. Address L 113, Tribune.

WANTED—TO RENT—NEW SIX ROOM apartment, well furnished, by desirable tenant; must be in Hyde Park district, south of 47th-st., near I. C. Central transportation; $42.50. 3d apartment preferred. E. R. HART, Hyde Park Hotel.

WANTED—TO RENT—YOUNG MARRIED couple, no children, want small furnished apartment for one month; must be near Wilson station. Address B L 24, Tribune.

WANTED—TO RENT—A NICELY FURNISHED modern five or six room furnished flat not further south than 47th-st. east of Cottage Grove. Address L 142, Tribune.

WANTED—TO RENT—BY REFINED FAMily of four adults, furnished apartment for the winter, on South Side east of State-st. and south of Lincoln park. Address L 150, Tribune.

WANTED—TO RENT—MARRIED COUPLE from out of town, no children, want well furn. 4 or 5 rm. flat; first class references exchanged. Address S O 361, Tribune.

WANTED—TO RENT—4 OR 5 ROOM APT. must be first or second floor; modern; in good condition; will rent to party who can move in immediate possession.
E. ORRIS HART & CO., 30 N. Dearborn-st.

WANTED—TO RENT—FURNISHED FLAT or house, about 6 rooms, small family; no children; excellent care; west or northwest. Address O 406, Tribune.

WANTED—TO RENT—FURNISH'D APARTment, two rooms, kitchen, bath, ten minutes' walk from Auditorium. Address B L 4, Tribune.

WANTED—TO RENT—SOUTH SIDE, SMALL furn. flat or house, or hskpg. rooms; priv. home; will care for furnished house; 2 sisters; refs. Address P 515, Tribune.

WANTED—TO RENT—AN 8 ROOM FURN. apt., in choice neighborhood on North Side, by family of three adults; references exchanged. Address O 295, Tribune.

WANTED—TO RENT—4 OR 5 ROOMS, FURor unfurn.; West Side; 3 adults; modern; state price. Address O 211, Tribune.

WANTED—TO RENT—FOR WINTER, WELL furnished 6 or 7 room flat; 3 adults; references exchanged. Address O 565, Tribune.

WANTED—TO RENT—FURNISHED FOUR room flat, between Diversey and Irving-park; steam heat and phone. Address L 490, Tribune.

WANTED—TO RENT—BY PRIVATE ADULT family, 7 rm. fur. outside apt., South Side. Give particulars. WALEA, 4157 Drexel-blvd.

WANTED—TO RENT — FURNISHED APT. for 4 rooms, North Side, first class. Address L 200, Tribune.

WANTED—TO RENT—FURNISHED 4 OR 5 room flat, North Side preferred; state price, location; no children. Address L 165, Tribune.

WANTED—TO RENT—BEST $35 FIVE ROOM apartment on North Side. Give full particulars. Address L 153, Tribune.

WANTED—TO RENT—FURNISHED APARTment for winter months; four or more bedrooms. Address N 166, Tribune.

WANTED—TO RENT—5 TO 7 ROOM FURnished flat; steam; north; reasonable. Phone Wellington 1581.

WANTED—TO RENT—FURNISHED FLAT, 5 or 4 rooms and bath; best reference; $30 month. Address L 530, Tribune.

WANTED—TO RENT—5 ROOM FURnished apt. in Woodlawn or vicinity; young married couple; sun parlor desired. Wab. 4047.

WANTED—TO RENT—MOD. FURN. FLAT, W. Side; 3 adults. Address P 518, Tribune.

WANTED—TO RENT—4 RM. FURN. APT. nr. Argyle or Wilson "L" sta. Edg. 1068.

TO RENT—STORES—DOWNTOWN.

TO RENT— —STORES
RAND-McNALLY BUILDING,
520-554 So. Clark-st.
Moderate rentals. Fireproof building.
Excellent shipping facilities.
Only high grade lines solicited.
Ideal for
Printing Machinery and Supplies.
Central 7900. JOHN R. MAGILL & CO.,
Wabash 6035. 35 N. Dearborn-st.

TO RENT—STORE, 20X60—118 AND 122 E. Garfield-blvd. (55th-st.), near Indiana-av.; desirable location for 5 and 10 cts store or for plumbing and electric supplies; $40 per month.

TO RENT—PROMINENT S. STATE-ST. CORner store, steam heat; center of thickly populated neighborhood; fine location 5 and 10c store; no competition; $75 per month.
E. ORRIS HART & CO., 30 N. Dearborn-st.

TO RENT—528 E. 43D-ST., MODERN, LIGHT, steam heated store with basement; excellent location for high class grocery and meat market; $32.50.
GEORGE H. TAYLOR, 515 Royal Ins. Bldg. Wabash 1246.

TO RENT—53 E. 31ST-ST., LARGE, LIGHT store and a half; location for millinery, coat or corset trade; $50. Apply GEO. H. TAYLOR, 515 Royal Ins. Bldg. Wabash 1246.

TO RENT—NEW STORE ON SOUTH SIDE car line; thickly settled neighborhood; near churches and schools; fine for florist; rent $25.
J. B. ACKERMAN, 69 W. Washington-st.

TO RENT — $850 COTTAGE GROVE-AV. large, modern, steam heated store; we will build living rooms in rear if required; reasonable rent. See janitor or phone Oakland 3140.

TO RENT—NEW STORE, 4708 CALUMET-av.; fine location for milliner, furrier, dressmaker; $40.
JOHN B. KNIGHT & CO., 74 W. Washington.

TO RENT—PROMINENT 47TH-ST. CORNER store; good location for grocery; will remodel to suit; possession immediate possession.
E. ORRIS HART & CO., 30 N. Dearborn-st.

TO RENT—NEW STORES, 79TH AND NORmal; fine location for grocery, market, shoe, dry goods, or barber shop.
WM. KIRK & CO., 428 E. 47th-st.

TO RENT—SOUTH SIDE CORNER BLDG., 60 ft. from transfer corner, 2 stories, 20 rooms and bath; remodeled, steam heat; very cheap rent to right man. Phone Drexel 4774.

TO RENT—3975 COTTAGE GROVE-AV., large store; steam heat; special low rent to good tenant. HOLTON, SEELYE & CO., 140 S. Dearborn-st.

TO RENT—3242 COTTAGE GROVE-AV. $20.00
108 W. 22d-st..... 25.00
2642 Dearborn-st..... 30.00
GEO. G. NEWBURY & CO., 8 S. Dearborn-st.

TO RENT—NEW KENWOOD STORES, 1206 and 1208 E. 47th-st.; steel and brick; 20 ft. front; 2 choice stores. C. F. FARRELL, 208 Dearborn-st. Harrison 1285.

TO RENT—504 E. 47TH-ST., NR. VINcennes-av., $80, and 4033 Vincennes-av., $35. Splendid stores. Apply to owner.
HENRY G. WELLS & CO., 25 N. Dearborn-st.

TO RENT—NEW STORES, SO. WEST COR. Wentworth and 39th; modern; suitable for any kind business; will remodel to suits to good tenants. MONTAGUE. Doug. 2488.

TO RENT—1420 MICHIGAN-AV., AUTOMOBile row—2 stories and basement; steam heat; light; very desirable; $1,200. WILLIS & FRANKENSTEIN, 110 S. Dearbn.

TO RENT—STORE, NEAR LIMITS CAR STAtion, fine light mfg. or small wholesale business; rent $25.
THEODORE W. BUHMANN, 2634 N. Clark-st.

TO RENT—BRIGHT FRT. OFFICE SUITE or desirable room; 2 floors; 1 blk. to L and C. & N. W.; facilities to manage agency or branch. Ph. Weil. 4711.

TO RENT—CHOICEST LOCATION ON LINcoln-av., Lincoln Park; store and flat; remodeled to suit; long lease. Inquire 4048 Lincoln-av. Phone Graceland 548.

TO RENT—FREE RENT TO JAN. 1.
2188 N. Clark-st..... $30
REGELIN, JENSON & CO., 82 W. Wash.-st.

TO RENT—FINE STORES IN NEW BLDG. just completed; Diversey-blvd. and Greenview-av.; Agent on premises.

TO RENT—1111½ ARGYLE-ST., ADJ. "L" sta., good for any business.
H. W. HARPOLD & CO., 29 So. La Salle-st.

TO RENT—LG. STORE FACING 2 CAR lines; 835 mo. 1281 Clybourn-av.

TO RENT—STORE, S. H. GOOD STAND FOR any business. 56 E. Chicago-av.

TO RENT—LIGHT STORE WITH OR WITHout 5 rooms. Inquire 2837 N. Halsted-st.

TO RENT—FOR MEAT, VEGETABLE MAR. ket; groc. adj. 2152 Broadway. $50.

TO RENT—STORES—NORTH.

TO RENT—STORE IN THE HAMILTON Bldg., on Broadway, near Lawrence-av.; steam heat; reasonable rent; excellent location or shoe store or other high grade business.
E. ORRIS HART & CO., 30 N. Dearborn-st.

TO RENT—NEW STORES, 79TH AND NORmal; fine location for grocery, market, shoe, dry goods, or barber shop.
WM. KIRK & CO., 428 E. 47th-st.

TO RENT—SOUTH SIDE CORNER BLDG., 60 ft. from transfer corner, 2 stories, 20 rooms and bath; remodeled, steam heat; very cheap rent to right man. Phone Drexel 4774.

TO RENT—3975 COTTAGE GROVE-AV., large store; steam heat; special low rent to good tenant. HOLTON, SEELYE & CO., 140 S. Dearborn-st.

TO RENT—3242 COTTAGE GROVE-AV. $20.00
108 W. 22d-st..... 25.00
2642 Dearborn-st..... 30.00
GEO. G. NEWBURY & CO., 8 S. Dearborn-st.

TO RENT—NEW KENWOOD STORES, 1206 and 1208 E. 47th-st.; steel and brick; 20 ft. front; 2 choice stores. C. F. FARRELL, 208 Dearborn-st. Harrison 1285.

TO RENT—504 E. 47TH-ST., NR. VINcennes-av., $80, and 4033 Vincennes-av., $35. Splendid stores. Apply to owner.
HENRY G. WELLS & CO., 25 N. Dearborn-st.

TO RENT—NEW STORES, SO. WEST COR. Wentworth and 39th; modern; suitable for any kind business; will remodel to suits to good tenants. MONTAGUE. Doug. 2488.

TO RENT—1420 MICHIGAN-AV., AUTOMOBile row—2 stories and basement; steam heat; light; very desirable; $1,200. WILLIS & FRANKENSTEIN,

TO RENT—BARNS.

...BARN ROOM FOR 13 HEAD OF ... one wagon shed; room for 10 wag... with shed. 2019-21 Evergreen-av.

...—2040 MICHIGAN-AV., LIGHT ... privy, auto or space for 2.

...BARN FOR 100 HEAD HORSES. ... Address P P 80, Tribune.

...—2230 CALUMET-AV.—EXCEL... ...horses or autos; stock; very reas.

TO RENT—DOCK PROPERTY.

...—LARGE SHEDS, DOCK AND PIL... ...Ashland-av. and river; cheap.

SAMUEL A. SPRY.

TO RENT—OTHER CITIES.

TO RENT—THE SECOND FLOOR OF A ... brick building, for ladies' ... millinery, in the best So th Side lo... in Milwaukee. The space is 45x80; rent ... For further particulars ap... STRZEMPKOSKI, 547-545 Mitch... or 828-av., Milwaukee, Wis.

WANTED—TO RENT—FARMS.

...TO RENT—FARM NEAR CHI... with option to buy, or will exchange de... (Chicago income property for same. ... We also carry in stock for prompt delivery second hand fixtures for all other kinds of business.

New fixtures made to order on short notice. Floor plans and estimates furnished. Terms, cash or time.

OUR POLICY

GOOD GOODS. HONEST PRICES. FAIR DEALING.

Our Service Cannot Be Beat.

THE HOUSE OF QUALITY.

JULIUS BENDER, MADISON & PEORIA-STS. PHONE MONROE 1712.

GUTMANN STORE FIXTURE CO., DRUG STORE FIXTURE BUYERS. ATTENTION.

A fact well known by all druggists: FIXTURES MAKE THE STORE AND GUTMANN MAKES THE FIXTURES.

When in the market for drug store fixtures, whether in one piece or an entire outfit, why not consult the

DRUG STORE FIXTURE EXPERTS?

Let us prove to you the fact that we can make better and more modern and up to date fixtures for less money than any other concern in the country.

Ask for reference of outfits we have and are to install.

Old fixtures taken in exchange. Also can arrange terms. Write for catalogue T.

NOTICE—

SODA FOUNTAINS. SODA FOUNTAINS.

Bought from the receiver of the Acorn Brass Mfg. Co., Aurora, Ill., the entire soda fountain fixtures and supplies, and now offer these fountains at less than cost price. If you are looking for a bargain you cannot afford to miss this opportunity.

GUTMANN STORE FIXTURE CO., 608 S. Wabash-av. Tel. Harrison 478.

DRUG STORE FIXTURES—A COMPLETE OUTFIT, which we have taken in trade, merits your attention. Modern and in splendid condition.

WE MANUFACTURE TO ORDER COMPLETE OUTFITS FOR NEW STORES and additions AT INDUCING LOW PRICES To keep our men busy. Floor plans and estimates gratis. GET OUR PRICES.

JAC. LEDERER, INC., 644 W. Madison-st. Phone Monroe 2496.

STORE FIXTURES AT LOWER PRICES. LET US PROVE IT. GET OUR PRICES. THEY SAVE YOU MONEY.

We have in stock for immediate delivery used and new store fixtures [complete outfits or just one piece] to order. Time payments if you wish.

AMERICAN STORE FIXTURE CO., 121-123-125 S. HALSTED-ST.

STORE 1ST URES, Both new and used. FOR EVERY LINE OF BUSINESS should be bought of THE RELIABLE STORE FIXTURE HOUSE. YOU SAVE MONEY BY BUYING OF US. SPECIAL FIXTURES MADE TO ORDER on short notice. Floor plans and estimates gratis. Terms to suit you. JAC. LEDERER, INC., 644 W. MADISON-ST. PH. MONROE 2496.

CHAS. HENDERSON CO., 608 610-612-614 WELLS-ST. Phones: Superior 1442; Automatic 30231.

New and used store fixtures at lowest prices in Chicago. We can save you money on either new or used fixtures for any line of business. Hundreds of outfits always carried in stock ready for delivery. New fixtures made to order at lowest prices. Inspect our stock and get our prices and you will save money. Country orders f. o. b. Chicago, crated free.

CHAS. BENDER CO., 608 614 Wells-st.

JEWELERS' COMPLETE DISPLAY OUTFITS.

Wall cases and floor cases—the finest ever offered—sizes and finished—READY FOR DELIVERY.

We sell you better fixtures for less money than you can obtain anywhere else in town. Terms—Cash or time.

JAC. LEDERER, INC., 644 W. Madison-st. Phone Monroe 2496.

FOR SALE—OAK ROLL TOP DESKS, $10; flats, $8; 4 dr. vertical letter files, $10; oak office chairs, $2.50 up; shelving or counters, 75c ft.; any size card drs., 50c; fixtures of any kind made. 50 per cent less; we do general jobbing and repairing. Store Fixture Co., 808 S. Wabash. Phone Harrison 6061.

TAILORING AND CLEANING OUTFIT: elegant oak fixtures, tables, mirrors, etc.; must be sold at once; bargain. W. J. SLAUGHTERS, 5947 Cottage Grove-av.

FOR SALE—A HIGH GRADE 6 FLAT BLDG. in that exclusive residence district east of I. C. R. R. and south of 63d-st. Building is well equipped and rented $5,100; incumb. $17 000; price only $38,000. Address S C 454. Tribune.

FOR SALE—SACRIFICE FOR $24,000—ELEgant new, modern 6 flat bldg.; sun parlors; fine location; near boul. transportation and for $4,000 year; must be sold this week. Address S H 247. Tribune.

FOR SALE—2 FLAT BLDG. NEAR GARfield-blvd. and Halsted-st.; rents $456; furnace heat; price $3,000; inc. $1,500; pays about 18% net on investment. Address O E 504. Tribune.

FOR SALE—NEW 24 APARTMENT, WOODlawn; excellent transportation; near park; income $13,000 yr. Will take $15,000 cash, balance old improved or vacant for equity. Address S T 71, Tribune.

FOR SALE—A1 LOCATION FOR GENTEEL colored people; Wabash-av., near 49th; 2 story house, arranged as flats; large lot; price $4,000.00; terms to suit. Owner. Address S D 215, Tribune.

FOR SALE OR EXCHANGE—MY MODERN, up to date 6 apartment bldg., on Vincennes-av.; 8 rooms, 2 baths; rents $4,350. Will make easy deal for my $12,000 equity. Address L 85, Tribune.

FOR SALE—WOODLAWN, MODERN 12 flat bldg.; rents $5,760 annually; price $39,500. Will consider good vacant or small clear income property for equity. WHITESIDE & WENTWORTH, 1129 E. 63d.

FOR SALE—SPECIAL FLAT BARGAIN, choice location on LEADING BOULEVARD south, al rented at $4,140; sacrifice, $25,500; terms. Address S T 71, Tribune.

FOR SALE—BY OWNER, 4 3RD-ST. BUSIness property that will net 8%; has never before been offered for sale. L. C. WAGNER, 736 E. 63d-st.

FOR SALE—A BARGAIN 3 FLAT STONE front, Englewood, near "L." This week $3,000 cash takes the equity. Mortgage $4,000. Chance of a lifetime. Address P K 88, Tribune.

FOR SALE—A REAL BARGAIN, 2 FLAT building; six room flats; 2 baths in each flat; lot 170 feet deep, on a fine residence street near 51st. Greenwood car. This lot alone is worth today $12,000. I will sell it for less and take terms to a responsible party. Address P 351, Tribune.

FOR SALE—A NEW, MODERN CORner apartment building, located within 2 blocks of park and university; private front porches; 3 & 4 room flats; present rental $4,800; can be increased. I want cash; will make terms and sell on 14% basis; no brokers. Address S H 243, Tribune.

FOR SALE—NEW, MODERN 12 APT. BLDG. located on Michigan-blvd.; rental $3,600. Will sell this month 50% mortgage $19,000; cash price $34,000, or might take less cash from good, responsible party; large front and rear porches. Address S H 244, Tribune.

FOR SALE—MODERN STONE FRONT steam heated 3 apartment building; rental $1,080; price only $6,600; terms; 10% gross basis. Owner, you beat it? Bloomingdale-av. and university; widow's sacrifice; your opportunity. Address S H 248, Tribune.

FOR SALE—WABASH-AV., NEAR 32D-ST., 2 two story brick flats, 6 and 7 room, furnace heat; rents $1,020; price $15,000. PRICE FOR QUICK SALE, $9,500. J. L. LANGRIDGE, 7 W. 47th-st., s. w. cor. State.

FOR SALE—NEW FOUR FLAT BUILDING, pressed brick front; near 79th and L. C. Cheltenham sta.; stone heat; private front and rear porches; rents $1,200 yearly; a reasonable cash payment will handle this. Address P P 134, Tribune.

FOR SALE—BRICK APARTMENT; GREAT renter; choice investment; nets about 15 pct. on price of $26,000.00. Rental over $5,100.00. $5,000.00 cash, balance easy terms. W. J. SLAUGHTER, 5947 Cottage Grove-av.

FOR SALE—A HIGH GRADE 6 FLAT BLDG. in that exclusive residence district east of I. C. R. R. and south of 63d-st. Building is well equipped and rented $5,100; incumb. $17 000; price only $38,000. Address S C 454. Tribune.

FOR SALE—SACRIFICE FOR $24,000—ELEgant new, modern 6 flat bldg.; sun parlors; fine location; near boul. transportation and for $4,000 year; must be sold this week. Address S H 247. Tribune.

FOR SALE—2 FLAT BLDG. NEAR GARfield-blvd. and Halsted-st.; rents $456; furnace heat; price $3,000; inc. $1,500; pays about 18% net on investment. Address O E 504. Tribune.

FOR SALE—NEW 24 APARTMENT, WOODlawn; excellent transportation; near park; income $13,000 yr. Will take $15,000 cash, balance old improved or vacant for equity. Address S T 71, Tribune.

FOR SALE—A1 LOCATION FOR GENTEEL colored people; Wabash-av., near 49th; 2 story house, arranged as flats; large lot; price $4,000.00; terms to suit. Owner. Address S D 215, Tribune.

FOR SALE—SHOE STORE EQUIPMENT, including shelving, chairs, cashier's cage, etc., all in good condition. Apply to ROEDER SHEARS, 10 N. La Salle-st.

WANTED—2 ROLL TOP 60 IN MAHOG. sanitary desks; 2 flat top desks or tables, 8 ft. long, and 6 armchairs to match. Address N 308, Tribune.

FOR SALE—OFFICE FURNITURE, IN GOOD condition. Call Room 1012 Karpen Bldg., 910 S. Michigan-av., Monday, after 9 a. m., or phone Harrison 1228.

FOR SALE—60 INCH SOLID OAK ROLL top desk, paneled ends and back, carved side pieces; in perfect condition. Room 502, 64 W. Lake-st.

FOR SALE—PRACTICALLY NEW CASH register, registering 5c to $5; will make a low price to quick sale; in perfect condition and guaranteed. Address S G 331, Tribune.

BANK FIXTURES FOR SALE ON ACCOUNT of moving into new building; suitable for small bank or office. Write Berwyn State Bank, Berwyn, Ill.

FOR SALE—$50 BUYS SANITARY MAHOGany desk with leather seat brick chair; worth $125. LEOPOLD FISHER, 139 N. Clark-st.

DESK, R. T. $10; F. T. $8; T. W., $7; BK., $5. H. WALTER BROWN CO., 160 N. 5th-av.

FOR SALE—SAFE, DESKS, CHAIRS FANS; etc.; office moving sacrifice for quick action; desks, chairs, etc. L 310, Tribune.

FOR SALE—ONLY $16.000 TO SAVE OTHER $20,000 cash; 6 flat bldg.; front porches; good location, near park; worth $20.000. Address S H 68, Tribune.

FOR SALE—LOOK, MUST BE SOLD—ONLY big bargain; 6 flat modern flat bldg.; rental $2,700 only $5,000 cash required; well located, Hyde Park. Address S H 250, Tribune.

FOR SALE—MY NEW SIX FLATS, South Side. Annual rental $4,160. Price $22 000. Address N 312, Tribune.

FOR SALE—ELEGANT NEW 6 FLAT BLDG., sun parlors; Michigan-blvd.; rental $3,600. Price $25,500. Mtg. $16,000. Only $9,500 cash for equity. Address P K 86, Tribune.

FOR SALE—18 FLATS S. S., STEAM HEAT; rents $6,000; price $30,000. Address S N 525, Tribune.

FOR SALE—HIGH CLASS 6 FLAT; SUN parlors; excellent location and transportation; east Cottage Grove and parks; rents $5,600; price $35,500. Address S T 65, Tribune.

FOR SALE—4206 INDIANA-AV. Frame two flat bldg. Lot 50x160. Must sell this month Make offer. FRANK D. DERBY, 818-820 N. Clorero-av.

FOR SALE—TWO FLAT; BRICK FURNACE; modern; a bargain. 6121 Walnut-st. Phone Beverly 692.

FOR SALE—FINE STONE FRONT 2 APT. bldg.; rent $1,320; modern; near Grand-blvd. and 43d; S.S. "L" exp. Address S E 428. Tribune.

FOR SALE—WOODLAWN BLVD. COR. 15 flats, new; rents $8,200. Will sacrifice equity for $15,000. Address S T 188, Tribune.

FOR SALE—2 STORY FRAME, FURNACE lot, flat; stove heat 2d flat; good condition. Owner, 2 Sangamon-st.

FOR SALE—WASH. PK. SUBDIV., MOD. 2 flat, 5-6 rms., a. h.; yearly rental $990; leaving city; no agts. 6245 Champlain-av., 2d.

FOR SALE—BARGAIN; 2 FLAT, FRAME; 5a6in. rent 8th rent $32.00; price $2 800 cash. Address N 583 Tribune.

FOR SALE—6 FLAT BUILDING; MODERN. Address S J 414, Tribune.

REAL ESTATE FOR SALE. CENTRAL.

FOR SALE—INDIANA-AV., NR. 18TH-ST.; splendid location for automobile or other business; will erect building for responsible firm at 3 leases for 20 years; if you are in the market for splendid location for your business we can help you without fail.

HENRY C. WEIL & CO., 25 N. Dearborn-st.

FOR SALE—HAVE A CLEAR BLDG. ON Ogden-av., west of Kedzie-av., $12,500; will trade for nice 7 rm. house in Austin or Oak Park and will take mortgage back on my bldg. for $6,000 or $7,000; will give satisfactory deal; no agent. Address P E 210, Tribune.

FOR SALE—S. W. COR. POLK AND SHERman-sts., 70½x106 to alley; additional frontage can be had; owner residing in Europe anxious to sell.

BAIRD & WARNER, 29 S. La Salle-st.

FOR SALE—WANTED—I HAVE FOR SALE a fee on a business block lease for 90 years to responsible party to net 6% on $100,000. Address S E 124, Tribune.

FOR SALE—$7,000 CASH AND BLDG., $8,500; will trade for large stove heated bldg. and assume. Address S J 464, Tribune.

FOR SALE—WABASH-AV. NEAR 18TH-ST. $71/50; CHEAP. F. J. WILLIAM A. BOND & CO., Exclusive Agts. 25 N. Dearborn-st.

FOR SALE—MY HIGH CLASS BUSINESS property at a reasonable price, or will make a fair exchange. Address P W 268 Tribune.

APARTMENTS—SOUTH SIDE.

FOR SALE—
Woodlawn 6 flat; sun parlors; 2 baths; income $4,800. Cash required, $7,000. Sell to show 35 pct. gross on equity.
SPECIAL.
Modern 6 flat, Hyde Pk. Front porches. Rent $4,000. Mtg. to suit, at 5½ pct., 5 yrs. $24,500.
SIX FLAT.
Well located in Hyde Pk.; all 6 rms.; porches; rent $4,500. Straight 5 pct. mtg. runs 3 yrs. Take second mtg. and sell cheap.
BARGAINS.
New 6 flat; 6 rooms and sun parlors; lot 60x135; mtg. to suit at $3,600; 2 bths. 1 C. sta.; mtg. $14,000, 4 yrs. Ask for price. It's a snap.
(Humphrey.) McKEY & POAGUE.
Hyde Park 500. 1206 E. 63d-st.

FOR SALE—SIX APARTMENT BARGAIN. We are authorized to sell for a nonresident owner this choice bldg. in East End-blvd. district at a sacrifice this week. This is an unusual opportunity. The rental is $4,800. Mtg., $15,000, runs five years; no prepayments. The price is only $28,000. We consider this the best bargain ever offered in this district. Only actual buyers need answer.
JOHN A. CARROLL & BRO. [G.], 55d-st. and Lake Pk.-av. Phone Hyde Pk. 440.

FOR SALE—INDIANA-AV. 6 APARTMENT bldg. Leased this month; price $71,000. Strictly modern pressed brick; lot 50x165, containing 6 and 7 room apartments; one block of surface line and elevated transportation; owner needs money and will sacrifice; $5,000 cash will handle this.
BOWERS, LEIBRANDT & O'BRIEN, Doug. 1588—Auto. 73386. 3467 Indiana-av.

FOR SALE—I HAVE DETACHED FREE AND modern two flat bldg. on lot 85x175 to 24 ft alley, located east of university, in finest section of Hyde Park, north of Midway, near I. C. R. R. and South Shore Park. This is one of the best property of its kind. Was built for permanent investment and will sell for considerably less than cost of bldg. alone; price $11,000; terms. Address S H 245, Tribune.

FOR SALE—HYDE PARK THREE FLAT.
Rental $1,400 year. Price $8,750.
This is absolutely the best purchase on the South Side, in a strictly high class residence district; 7 rooms each; nicely finished in solid woods; close to surface and elevated cars.
BOWERS, LEIBRANDT & O'BRIEN, Doug. 1588—Auto. 73386. 3467 Indiana-av.

FOR SALE—SIX BEAUTIFUL FLATS. Rental $5,040.00. Price $30.000.
The finest proposition in the city; 2 baths; strictly modern; 6x170; completely detached; boulevard location. IF YOU INSPECT TH S PLACE, YOU WILL BUY. See EVANS, 3947 Cottage Grove.

FOR SALE—FLAT BARGAIN, CALUMET-AV., NR. 43D-ST.
This dandy building contains 6 and 7 room apartments, close to "L" and surface lines; furnace heat; rental $616 yearly; lot 50x125; price for quick sale.....$4,500.00
BOWERS, LEIBRANDT & O'BRIEN, Doug. 1588—Auto. 73386. 3467 Indiana-av.

FOR SALE—IN WOODLAWN, NR. 63D-ST. L. C. 6 apt., just finished, beautifully equipped; leased to one tenant 10 years, $5,000 per an.; absolutely no expenses except taxes and insurance; income increases to $6,000 per annum straight, 5½ per cent. For sale on 10 per cent basis.
F. W. McKINNEY, The Central 8701. 1226 1st Nat. Bk Bldg.

New Bldg. on Grand Bd.

Rents $6,000; new sun parlor and 2 baths; one of best bldgs. on the blvd., can be sold for less than cost. See us for particulars.
Cen. 5061. H. W. NISSON & CO., Tribune Bldg.

FOR SALE—BRAND NEW AND VERY ATtractive 18 apartment building; latest style construction; all rented; desirable tenants; $9,760 year rental. Price $80,000. Will trade for good clear vacant or improved, balance long time mortgage.
WM. J. BAIRD & WARNER, 29 S. La Salle-st.

FOR SALE—I OWN A BEAUTIFUL 2 FLAT building; six room flats; 2 baths in each flat; lot 170 feet deep, on a fine residence street near 51st. Greenwood car. This lot alone is worth today $12.000. I will sell it for less and take terms to a responsible party. Address P 351, Tribune.

FOR SALE—A NEW, MODERN CORner apartment building, located within 2 blocks of park and university; private front porches; 3 & 4 room flats; present rental $4,800; can be increased. I want cash; will make terms and sell on 14% basis; no brokers. Address S H 243, Tribune.

FOR SALE—NEW, MODERN 12 APT. BLDG. located on Michigan-blvd.; rental $3,600. Will sell this month 50% mortgage $19,000; cash price $34,000, or might take less cash from good, responsible party; large front and rear porches. Address S H 244, Tribune.

FOR SALE—MODERN STONE FRONT steam heated 3 apartment building; rental $1,080; price only $6,600; terms; 10% gross basis. Owner, you beat it? Bloomingdale-av. and university; widow's sacrifice; your opportunity. Address S H 248, Tribune.

FOR SALE—WABASH-AV., NEAR 32D-ST., 2 two story brick flats, 6 and 7 room, furnace heat; rents $1,020; price $15,000. PRICE FOR QUICK SALE, $9,500.
J. L. LANGRIDGE, 7 W. 47th-st., s. w. cor. State.

FOR SALE—NEW FOUR FLAT BUILDING, pressed brick front; near 79th and L. C. Cheltenham sta.; stone heat; private front and rear porches; rents $1,200 yearly; a reasonable cash payment will handle this. Address P P 134, Tribune.

FOR SALE—BRICK APARTMENT; GREAT renter; choice investment; nets about 15 pct. on price of $26.000.00. Rental over $5,100.00. $5,000.00 cash, balance easy terms. W. J. SLAUGHTER, 5947 Cottage Grove-av.

FOR SALE—A HIGH GRADE 6 FLAT BLDG. in that exclusive residence district east of I. C. R. R. and south of 63d-st. Building is well equipped and rented $5,100; incumb. $17 000; price only $38,000. Address S C 454. Tribune.

FOR SALE—SACRIFICE FOR $24,000—ELEgant new, modern 6 flat bldg.; sun parlors; fine location; near boul. transportation and for $4,000 year; must be sold this week. Address S H 247. Tribune.

FOR SALE—2 FLAT BLDG. NEAR GARfield-blvd. and Halsted-st.; rents $456; furnace heat; price $3,000; inc. $1,500; pays about 18% net on investment. Address O E 504. Tribune.

FOR SALE—NEW 24 APARTMENT, WOODlawn; excellent transportation; near park; income $13.000 yr. Will take $15.000 cash, balance old improved or vacant for equity. Address S T 71, Tribune.

FOR SALE—A1 LOCATION FOR GENTEEL colored people; Wabash-av., near 49th; 2 story house, arranged as flats; large lot; price $4,000.00; terms to suit. Owner. Address S D 215, Tribune.

FOR SALE—SHOE STORE EQUIPMENT, including shelving, chairs, cashier's cage, etc., all in good condition. Apply to ROEDER SHEARS, 10 N. La Salle-st.

WANTED—2 ROLL TOP 60 IN MAHOG. sanitary desks; 2 flat top desks or tables, 8 ft. long, and 6 armchairs to match. Address N 308, Tribune.

FOR SALE—OFFICE FURNITURE, IN GOOD condition. Call Room 1012 Karpen Bldg., 910 S. Michigan-av., Monday, after 9 a. m., or phone Harrison 1228.

FOR SALE—60 INCH SOLID OAK ROLL top desk, paneled ends and back, carved side pieces; in perfect condition. Room 502, 64 W. Lake-st.

FOR SALE—PRACTICALLY NEW CASH register, registering 5c to $5; will make a low price to quick sale; in perfect condition and guaranteed. Address S G 331, Tribune.

BANK FIXTURES FOR SALE ON ACCOUNT of moving into new building; suitable for small bank or office. Write Berwyn State Bank, Berwyn, Ill.

FOR SALE—$50 BUYS SANITARY MAHOGany desk with leather seat brick chair; worth $125. LEOPOLD FISHER, 139 N. Clark-st.

DESK, R. T. $10; F. T. $8; T. W., $7; BK., $5. H. WALTER BROWN CO., 160 N. 5th-av.

FOR SALE—SAFE, DESKS, CHAIRS FANS; etc.; office moving sacrifice for quick action; desks, chairs, etc. L 310, Tribune.

FOR SALE—ONLY $16.000 TO SAVE OTHER $20,000 cash; 6 flat bldg.; front porches; good location, near park; worth $20.000. Address S H 68, Tribune.

FOR SALE—LOOK, MUST BE SOLD—ONLY big bargain; 6 flat modern flat bldg.; rental $2,700 only $5,000 cash required; well located, Hyde Park. Address S H 250, Tribune.

FOR SALE—MY NEW SIX FLATS, South Side. Annual rental $4,160. Price $22 000. Address N 312, Tribune.

FOR SALE—ELEGANT NEW 6 FLAT BLDG., sun parlors; Michigan-blvd.; rental $3,600. Price $25,500. Mtg. $16,000. Only $9,500 cash for equity. Address P K 86, Tribune.

FOR SALE—18 FLATS S. S., STEAM HEAT; rents $6,000; price $30,000. Address S N 525, Tribune.

FOR SALE—HIGH CLASS 6 FLAT; SUN parlors; excellent location and transportation; east Cottage Grove and parks; rents $5,600; price $35,500. Address S T 65, Tribune.

FOR SALE—4206 INDIANA-AV. Frame two flat bldg. Lot 50x160. Must sell this month Make offer. FRANK D. DERBY, 818-820 N. Clorero-av.

FOR SALE—TWO FLAT; BRICK FURNACE; modern; a bargain. 6121 Walnut-st. Phone Beverly 692.

FOR SALE—FINE STONE FRONT 2 APT. bldg.; rent $1,320; modern; near Grand-blvd. and 43d; S.S. "L" exp. Address S E 428. Tribune.

FOR SALE—WOODLAWN BLVD. COR. 15 flats, new; rents $8,200. Will sacrifice equity for $15,000. Address S T 188, Tribune.

FOR SALE—2 STORY FRAME, FURNACE lot, flat; stove heat 2d flat; good condition. Owner, 2 Sangamon-st.

FOR SALE—WASH. PK. SUBDIV., MOD. 2 flat, 5-6 rms., a. h.; yearly rental $990; leaving city; no agts. 6245 Champlain-av., 2d.

FOR SALE—BARGAIN; 2 FLAT, FRAME; 5a6in. rent 8th rent $32.00; price $2 800 cash. Address N 583 Tribune.

FOR SALE—6 FLAT BUILDING; MODERN. Address S J 414, Tribune.

REAL ESTATE FOR SALE. APARTMENTS—BARGAINS—18 PCT.

FOR SALE—21 APT.; new; all rented for $10,000 per yr.; on high grade blvd.; only $55,000; $12,500 cash. Balance to suit.

18 APT. new corner bldg.; all rented for $8,000. Will take $50,000. About $15,000 cash. Balance to suit.

6 APT., WOODLAND PARK, east of Cottage Grove; absolutely exclusive district; bldg. modern, detached, about 15 ft. each side, assuring permanent light; lot 55x125; 2 6 and 4 7 rooms; mosaic tile entrances and baths; 1 bath and 1 extra lavatory to each apt.; $15,000 mtge. now due will be renewed for new owner. This bldg. will pay over 19 pct., not on a small equity, but on the entire purchase price of $22,500.

6 APT.; pressed brick with oval bay windows; overlooking the lake, facing on private park; has 2 5 and 4 6 room s; built right. This is your chance. INQUIRE. Price $25,000. Rents over $3,800.

A high grade 3 apt., on Michigan-av., near 46th. Must sacrifice. Rents $2,500. Price $15,750. Terms to suit.

If you are in the market for a 2 or 3 apt. and want a bona fide bargain, come in and see us.
GORDON STRONG & CO.,
209 S. State-st., The Republic. Harr. 8191.

FOR SALE—NEW SPLENDIDLY CONSTRUCTED 9 APARTMENT BLDG. ON MICHIGAN AV.
LEASED FOR $3,600 YR. FOR $34,000.
$10,000 cash, $14,000 5 years.
Spacious, light rooms, sun parlors, artistic lighting fixtures, best standard heating and plumbing system; rubbed finish woodwork; every modern appointment. A property of merit at an absolute bargain.
W. K. YOUNG & BRO. BANK FLOOR. [Johnson] Marquette Bldg., Dearborn and Adams.

Two Flat Bldg. TO BE SACRIFICED

Prairie-av., near 43d-st. "L" sta., 2 story substantial stone front bldg., 7 and 8 rooms; steam heat; rent $900 yr.; owner's price, $6,000. Want offer. Bldg. must be sold before Nov. 15.
H. O. STONE & CO., 76 W. MONROE ST.

FOR SALE—BARGAIN IN 6 FLATS. 6 rooms with sun parlors; new; rent $3,700; mtg. $14,000, at 5½ pct.; price only $21,750.
ALSO
12 flats; 6 rooms, 2 baths, sun parlors, sleeping porches; new; choice location; income $9,100; mtg. $35,000, at 5½ pct.; price $58,500; part trade.
JOHN A. CARROLL & BRO., 1833 E. 53d-st. Phone Hyde Park 440.

FOR SALE— FOR SALE—
Financial difficulties make necessary a sale by Nov. 5th of modern, new 6 flat bldg.; in good neighborhood; "L" express transportation; property cost $23,500; will sacrifice for $21,000 or best offer; $6,500 cash needed; balance mortgage of $11,000 at 5½% due in 2 years; arranged to suit. This investment will show 20% net. Write at once, giving address, phone number, and time you can be seen. Address L P 249, Tribune.

FOR SALE—MODERN 6 FLAT, 5080-32 Calumet-av.
Close to 51st-st.; always occupied. Incumbrance $8,000. 5½ pct. PRICE $17,500. RENTAL $2,670. YIELDS OVER 15 PCT. ON EQUITY.
J. F. GREENEBAUM, 1111 McCORMICK BLDG.

FOR SALE—218 E. 70TH-ST., BETWEEN INdependence-blvd. and Lake Park-av.; 6 flat building, just completed, is a model of perfection. Everything that makes for comfort is in this building. Large, airy rooms. Lot 30x128. Unique plan of rentals, all vacant to be occupied by purchaser. Price $6,500. Easy terms.
ALEXANDER C. McKAY, 46 W. 69th-st. Phone Wentworth 1681.

FOR SALE — EXCEPTIONALLY WELL constructed, NEW 3 flat, facing Drexel-sq. [Drexel-b.vd. and Hyde Park-blvd.]; bldg. is finished and in perfect shape; will not need to keep operating expenses at a minimum. WILL STAND AN INSPECTION. $20,000 for quick sale; 11 pct. investment. Exchange for city property. McKEY & POAGUE, 1206 E. 47th-st.

FOR SALE—OPPORTUNITY TO GET A bargain in property at a sacrifice price and on easy terms; 2 brick flats, with barns, 43d and 47th-sts., a residential 2 apartment of 7 and 8 rooms; wide and deep building; detached; all rented. Come and see us. Owner is massive stone construction; hardwood throughout; hot water heat; annual income $1,280.
WM. J. BAIRD & WARNER, 29 S. La Salle-st.

FOR SALE—9 APARTMENTS ON 100 FOOT lots, close to Jackson Park and Illinois Central express service. Will sell subject to $25,000 at 5½ pct.; 5 yrs. Take clear 2 or 3 flat part pay.
THIS PAYS OVER $3,300 PER YEAR NET OVER ALL EXPENSES AND INTEREST.
ADDRESS H 455, TRIBUNE.

FOR SALE—SIX FLAT; LARGEST INVESTMENT IN ENGLEWOOD
6429-31 Normal-blvd., two story double brick building lot 50x125; rent $1,080; price $14,000; mortgage $8,000; furnace to each flat; rents all modern; furnace to each flat; rents $1,470 will pay 14% on price asked; owner on premises. Will consider good South Side vacant as part pay.

FOR SALE—NEW, MODERN 12-APT. BLDG. located on Michigan-blvd.; rental $3,600. Will sell this month 50% mortgage $19,000; cash price $34,000, or might take less cash from good, responsible party; large front and rear porches. Address S H 244, Tribune.

FOR SALE—MODERN STONE FRONT steam heated 3 apartment building; rental $1,080; price only $6,600; terms; 10% gross basis. Owner, you beat it? Bloomingdale-av. and university; widow's sacrifice; your opportunity. Address S H 248, Tribune.

FOR SALE—WABASH-AV., NEAR 32D-ST., 2 two story brick flats, 6 and 7 room, furnace heat; rents $1,020; price $15,000. PRICE FOR QUICK SALE, $9,500.
J. L. LANGRIDGE, 7 W. 47th-st., s. w. cor. State.

FOR SALE—NEW FOUR FLAT BUILDING, pressed brick front; near 79th and L. C. Cheltenham sta.; stone heat; private front and rear porches; rents $1,200 yearly; a reasonable cash payment will handle this. Address P P 134, Tribune.

FOR SALE—BRICK APARTMENT; GREAT renter; choice investment; nets about 15 pct. on price of $26.000.00. Rental over $5,100.00. $5,000.00 cash, balance easy terms. W. J. SLAUGHTER, 5947 Cottage Grove-av.

FOR SALE—A HIGH GRADE 6 FLAT BLDG. in that exclusive residence district east of I. C. R. R. and south of 63d-st. Building is well equipped and rented $5,100; incumb. $17 000; price only $38,000. Address S C 454. Tribune.

FOR SALE—SACRIFICE FOR $24,000—ELEgant new, modern 6 flat bldg.; sun parlors; fine location; near boul. transportation and for $4,000 year; must be sold this week. Address S H 247. Tribune.

FOR SALE—2 FLAT BLDG. NEAR GARfield-blvd. and Halsted-st.; rents $456; furnace heat; price $3,000; inc. $1,500; pays about 18% net on investment. Address O E 504. Tribune.

FOR SALE—NEW 24 APARTMENT, WOODlawn; excellent transportation; near park; income $13.000 yr. Will take $15.000 cash, balance old improved or vacant for equity. Address S T 71, Tribune.

FOR SALE—A1 LOCATION FOR GENTEEL colored people; Wabash-av., near 49th; 2 story house, arranged as flats; large lot; price $4,000.00; terms to suit. Owner. Address S D 215, Tribune.

FOR SALE—SHOE STORE EQUIPMENT, including shelving, chairs, cashier's cage, etc., all in good condition. Apply to ROEDER SHEARS, 10 N. La Salle-st.

WANTED—2 ROLL TOP 60 IN MAHOG. sanitary desks; 2 flat top desks or tables, 8 ft. long, and 6 armchairs to match. Address N 308, Tribune.

FOR SALE—OFFICE FURNITURE, IN GOOD condition. Call Room 1012 Karpen Bldg., 910 S. Michigan-av., Monday, after 9 a. m., or phone Harrison 1228.

FOR SALE—60 INCH SOLID OAK ROLL top desk, paneled ends and back, carved side pieces; in perfect condition. Room 502, 64 W. Lake-st.

FOR SALE—PRACTICALLY NEW CASH register, registering 5c to $5; will make a low price to quick sale; in perfect condition and guaranteed. Address S G 331, Tribune.

BANK FIXTURES FOR SALE ON ACCOUNT of moving into new building; suitable for small bank or office. Write Berwyn State Bank, Berwyn, Ill.

FOR SALE—$50 BUYS SANITARY MAHOGany desk with leather seat brick chair; worth $125. LEOPOLD FISHER, 139 N. Clark-st.

DESK, R. T. $10; F. T. $8; T. W., $7; BK., $5. H. WALTER BROWN CO., 160 N. 5th-av.

FOR SALE—SAFE, DESKS, CHAIRS FANS; etc.; office moving sacrifice for quick action; desks, chairs, etc. L 310, Tribune.

FOR SALE—ONLY $16.000 TO SAVE OTHER $20,000 cash; 6 flat bldg.; front porches; good location, near park; worth $20.000. Address S H 68, Tribune.

FOR SALE—LOOK, MUST BE SOLD—ONLY big bargain; 6 flat modern flat bldg.; rental $2,700 only $5,000 cash required; well located, Hyde Park. Address S H 250, Tribune.

FOR SALE—MY NEW SIX FLATS, South Side. Annual rental $4,160. Price $22 000. Address N 312, Tribune.

FOR SALE—ELEGANT NEW 6 FLAT BLDG., sun parlors; Michigan-blvd.; rental $3,600. Price $25,500. Mtg. $16,000. Only $9,500 cash for equity. Address P K 86, Tribune.

FOR SALE—18 FLATS S. S., STEAM HEAT; rents $6,000; price $30,000. Address S N 525, Tribune.

FOR SALE—HIGH CLASS 6 FLAT; SUN parlors; excellent location and transportation; east Cottage Grove and parks; rents $5,600; price $35,500. Address S T 65, Tribune.

FOR SALE—4206 INDIANA-AV. Frame two flat bldg. Lot 50x160. Must sell this month Make offer. FRANK D. DERBY, 818-820 N. Clorero-av.

FOR SALE—TWO FLAT; BRICK FURNACE; modern; a bargain. 6121 Walnut-st. Phone Beverly 692.

FOR SALE—FINE STONE FRONT 2 APT. bldg.; rent $1,320; modern; near Grand-blvd. and 43d; S.S. "L" exp. Address S E 428. Tribune.

FOR SALE—WOODLAWN BLVD. COR. 15 flats, new; rents $8,200. Will sacrifice equity for $15,000. Address S T 188, Tribune.

FOR SALE—2 STORY FRAME, FURNACE lot, flat; stove heat 2d flat; good condition. Owner, 2 Sangamon-st.

FOR SALE—WASH. PK. SUBDIV., MOD. 2 flat, 5-6 rms., a. h.; yearly rental $990; leaving city; no agts. 6245 Champlain-av., 2d.

FOR SALE—BARGAIN; 2 FLAT, FRAME; 5a6in. rent 8th rent $32.00; price $2 800 cash. Address N 583 Tribune.

FOR SALE—6 FLAT BUILDING; MODERN. Address S J 414, Tribune.

REAL ESTATE FOR SALE. APARTMENTS—SOUTH SIDE.

FOR SALE—THESE TWO FLAT BARGAINS; Berkeley-av., near 43d-st., brick, east front, 6 and 7 rooms; furnace heat; 35 foot lot; rent $480.00 year. Price $5,650. You can't buy a house in this block for the price, let alone a two flat.

43d-st., cor., near Langley-av., brick, 5 and 5 rooms, hot water heat, hardwood floors and finish, electric and gas; rental $660.00. Place in fine condition. New back porches solid concrete. Price $4,650.00. DON'T MISS THIS.

PRAIRIE-AV., near 59th-st., six rooms each, furnace heat; 26x165 lot; rental over $600.00. New front porches cost $250.00. Barn rear. This property in fine condition and a bargain at $5,200.00. See MR. EVANS, 3947 Cottage Grove-av.

FOR SALE—SIX FLATS; MUST BE SOLD quickly; Drexel-av., six rooms; front porches; one year old; rents $3,600, guaranteed; price $28,000. Mortgage $16,000, 5½%. About $6,000 cash needed. Pays 20% net on amount required.

Dante-av., five rooms; front por

REAL ESTATE FOR SALE.
BUSINESS PROPERTY—SOUTH.

Cottage Grove Av. Bargain.
near 22d-st.

99 ft. through to Prairie-av. [about 13,000 sq. ft.]; old improvements; about the center of rapidly growing automobile and business section; close to I. C., "L" sta., and surface lines.

BARGAIN AT $40,000.

Considering double frontage and future of this section.

H. O. STONE & CO.
76 W. Monroe-st.

War and General Depression

Have practically stopped my business. Must realize quickly for Chicago property. Will sell choice business block, best section Hyde Park, at GREAT SACRIFICE. Cost $140,000; incumbrance $40,000 at 5%; yearly rentals reached $20,500. Address S N 148, Tribune.

TRANSFER CORNER

It is not very often that we can offer you a live transfer corner on a 16 per cent gross basis, so it will certainly pay you to investigate this. Brick building in fine condition, all rented. Takes $15,000 cash, balance on mortgage. Rents will so reduce mortgage that the above investment will bring you a $6,000 net income after five years.

H. O. STONE & CO.
76 W. MONROE-ST.

FOR SALE—
75X115 ON 67TH-ST. [Local option.]
—ALLEY CORNER, 115 FT. WEST—
—OF STONY ISLAND-AV.—
ADJOINING THE CORNER THAT HAS RECENTLY BEEN LEASED ON A BASIS OF $1,000 PT.
PRICE $150. CHEAP AT $200.
The extension of the 67th-st. car line to the lake, which is nearly completed, will make this property the most valuable business frontage on 67th-st.
W. P. YOUNG & BRO., BANK FLOOR, MARQUETTE BLD., DEARBORN & ADAMS.

FOR SALE—
PROMINENT AND VALUABLE BUSINESS CORNER IN HYDE PARK, 100X125. SECTION and half section line. Improved with new modern building, stores and offices. LEASED FOR $6,700 YEAR.
Loan runs for a term of years.
PRICE $53,000. $15,000 CASH.
PAYS 10 PER CENT NET ON THE investment, increasing in value every year.
W. K. YOUNG & BRO., BANK FLOOR, Marquette Bldg., Dearborn and Adams.

FOR SALE — GREAT BARGAIN, NETS 8½% UNTIL 1916, THEN OVER 10%. N. E. Cor. Indiana-av. and 26th-st.; prominent cross town corner; white tile building, contains nine 7 stores, foundations and walls for another story; 99 year lease at nominal rental; lease contains right during next 7 years to purchase land for $22,000, price of bldg. and lease, $35,000 cash, or will take CONTRACT. Dearborn and Washington-sts.

REAL ESTATE FOR SALE.
BUSINESS PROPERTY—N. W.

FOR SALE—ON MILWAUKEE-AV.

6 ACRE TRANSFER CORNER; MUST BE ALL CASH; HAVE REFUSED $1,000 MORE THAN WE ASKED ON PART CASH BASIS.

C. H. CONNELLY,
5402 LAWRENCE-AV. MONTICELLO Tl. 1

FOR SALE—
Large list of Milwaukee-av. auction line corners, stores, and business lots on the street car extension.
Three offices—4400, 5300, 5625 Milwaukee-av.
HARVEY, HILL & CO.,
Phone Irving 874.

FOR SALE—COR. BRICK BLDG., STORE and 2 flats, 5-6 rooms and baths; stove heat; large barn; cheap for cash; would exc. for good brick 2 flat. 32 O'BRIEN, Owner, 24 floor, 207 N. Monticello-av., cor. Chicago-av., near Garfield Pk.

FOR SALE—TO INVESTOR WITH $25,000 cash we have exceptional business corner; Wilson-av. district; 160 ft. frontage; partly improved; principals investigate this; it will be worth your time if you are in the market. MARK LEVY & BROTHER, Marquette Bldg.

FOR SALE—SACRIFICE, LOGAN SQUARE business property on corner lot; brick bldg.; rents $1,020; stove heat; worth $9,000; price only $7,250. REGELIN, JENSON & CO., 2548 Milwaukee-av.

FOR SALE—MILWAUKEE-AV., NEAR ARmitage; lot 50 feet; large brick bldg.; excellent place for any business; will take $10,000; other property and $5,000 cash, balance easy terms; price $50,000. Address N 445, Tribune.

FOR SALE—ELSTON-AV. CORNER.
Here's your opportunity, Mr. Bargain Hunter; corner Elston, Ardmore, and 57th-avs., 107 feet on Elston; only $1,200; 600 feet future transfer corner. Address J 297, Tribune.

FOR SALE—2642 W. DIVISION-ST., NEAR California, store and 4 flats, stove; rents $1,260; price, $10,000, terms. PLOTKE & GROSBY, Owners, 207 W. Division-st. Superior 6288.

FOR SALE—CHOICE CORNER, 5 STORES, 4 apts.; stove ht.; rental $3,048; mtg., $15,000; guarantee 15 per cent equity; owner. Address P P 203, Tribune.

FOR SALE—MUST RAISE $2,500 IN 30 days; will sell my business property on North-av.; any reasonable offer takes it. Address P P 87, Tribune.

FOR SALE—25, 50, OR 75 FEET BUSINESS frontage on Elston-av., between Harding and Springfield-avs.; cheap for quick sale; moderate cash payment. Address S N 312 Tribune.

FOR SALE — TRANSF. COR. ON NORTH-av., 2 story, brick, 3 flats; $9,750.
A. HENNINGER, 69 W. Washington-st.

FOR SALE — BARGAIN — NEW THEATER building; good paying house; selling on account of sickness. Phone Humboldt 2437.

FOR SALE—GREAT BARGAIN, 4 STORES, with rooms; modern brick building. Call at once. Tel. Humboldt 2437.

BUSINESS PROPERTY—WEST.

MADISON ST.

NORTHWEST CORNER OF UNION STREET

We are offering the above corner with the building, which is undoubtedly the best built building of its kind in the city, with six of the FINEST DISPLAY WINDOWS for FURNITURE or KINDRED BUSINESS.

Directly opposite the JOHN M. SMYTH furniture house, STRAUSS & SCHRAM, HARTMAN & CO., PERNAU BROS.' HAYMARKET, EMPIRE, and Star and Garter Theaters all close by.

Being east of HALSTED-ST. is only five minutes from the "LOOP."

Three short blocks west of the C. and N. W. R. R. terminal and the proposed NEW UNION DEPOT.

BEING SOLD TO CLOSE ESTATE.

JACKSON BROTHERS
SPECIALISTS IN WEST SIDE REAL ESTATE.
Tacoma Bldg., MADISON & LA SALLE-STS.
ESTABLISHED OVER 20 YEARS.

FOR SALE.

CANAL AND MADISON

S. W. Corner, 100x80 ft.

99 YEAR LEASEHOLD

AND 3 STORY BRICK IMPROVEMENTS.

Now in the course of alterations, which can be completed within a month.

Leases aggregating over $16,000 already signed. Applications on file for nearly all of remaining space.

$30,000 CASH

WILL SWING THE DEAL.

Special conditions make this a most attractive proposition at low price.

For further particulars apply to GORDON STRONG & CO., 209 S. State-st. Harrison 8191.

FOR SALE—
Milwaukee-av. corner store and flat bldg., new; 4 rooms, bath and hot water heat; three stores and six flats. Owner anxious to sell.

West Madison-st. east of Western-av., lot 25x125, 2 story store and flat bldg.; price only $8,500.

H. O. STONE & CO.,
76 W. MONROE-ST.

FOR SALE—
Harrison-st., 3 story stone front containing 1 store and 2 flats.
Price only $7,000.
H. O. STONE & CO.,
76 W. MONROE-ST.

FOR SALE—MADISON-ST., NEAR KEDzie, 2 stores and 12 flats; 3 and 4 rooms; steam heat; open plumbing; hardwood floors and finish; rents $1,740; 2 story brick; lot 24x100; 114; corner alley; rent $4,450; price for quick sale, $38,000.
G. H. SCHNEIDER & CO.,
10 S. La Salle-st. or 528 S. Western-av.

FOR SALE—75X125—CHOICE BUSINESS VACant property on the West Side, in a locality that is growing fast; better than any section in Chicago; near big transfer corner, where 3 car lines meet; have responsible tenant for entire building; 10 year lease if you will take it; mortgages if you have not the cash. Address L 208, Tribune.

FOR SALE—BIG BARGAIN—MADISON-ST., near Kedzie; substantial 3 story brick store and two flats, stove heat; well rented; cheapest property on Madison-st.; only $3,000 cash required; price $17,500.
HENRY F. MAUN, Exclusive Agent.
3115 W. Madison-st.

FOR SALE A BUSINESS CORNER ON Jackson-blvd. improved with mill rooms; will be leased or rented to one tenant for 15 years at $6,400 per year net; price, $80,000. This is a good, safe investment.
VAN BOVEN BROS., 140 S. Dearborn-st.

FOR SALE—EXC. OR LONG LEASE—3888 W. Madison-st., transfer point; store [26x80] and 2 six rm. flats, good for hotel; steam; reasonable. YOUNG & JOHNSON [P.]. Rav. 489. 4606 Broadway.

FOR SALE—BUSINESS PROPERTY, STORES and flats, Kedzie-av., near Lake; steadily improving neighborhood; showing great increase in values; rental $2,000; sell at great bargain. Address S T 300, Tribune.

FOR SALE—SACRIFICE, 2 STORY STONE front bldg. 1911 W. Jackson-blvd.; stove heated; rent $1,000 per yr.; best offer for quick sale wanted. ROSENBERG & CO., 511, 105 W. Monroe-st. Central "L" station.

FOR SALE—
Morgan-st., near Congress, 25 feet, bargain; old improvements; renting $378.
WM. D. KERFOOT & CO.,
58 W. Washington-st.

FOR SALE—OR EXCHANGE—TRANSFER corner, N. S.; stove heat; new bldg.; price $45,000; take vacant or small improved or 6 flat. Address G N 119, Tribune.

FOR SALE — 12TH-ST. BARGAIN, NEAR Leavitt, 3 story brick, 2 stores, 5 flats; stove heat; rents $1,716; clean at $15,000; make offer to investigate.
MEAD & COE, 69 Washington-st.

FOR SALE — IMPROVED BUSINESS PROPerties on West Madison-st., north Crawford-av. and West Division-st.; all stove heat. Address S T 553, Tribune.

FOR SALE—BUSINESS PROPERTY ON W. Chicago-av. Will take N. S. property in trade. KRUEGER, 2137 W. Chicago-av. Ph. Seeley 2000.

FOR SALE—FINE CORNER, 50X125, RIPE for improvement. Apply owner, Room 902 Lees Bldg., 19 S. 5th-av Phone Main 3301.

REAL ESTATE FOR SALE.
BUSINESS PROPERTY—WEST.

FOR SALE—

WE HAVE FOR SALE OR LEASE ONE OF THE BEST TRANSFER CORNERS on MADISON-ST.
100x140 ft.—RIPE RIGHT NOW for stores and offices and flats.

JACKSON BROTHERS, TACOMA BUILDING

HOUSES—SOUTH SIDE.

FOR SALE—

6 ROOM NEW BRICK BUNGALOWS.
IN BENCOMA PARK.
All lots 30 to 35x181 feet deep.
ON RIDGELAND AND BENNETT-AVS., SOUTH OF 79TH-ST. Small cash payment required, balance like rent. Come out Sunday or any day. Take Cottage Grove-av. Route 8 cars to 81st-st.
Office on corner. THOS. S. COUSINS.

FOR SALE—
6724 and 6726 Prairie-av., blue $11 and $13 E. Marquette-road-blvd., new 5 and 8 room bungalows.
OPEN SPACE AROUND BUILDINGS; bookcases, fireplaces, porch, light, tiled bathrooms; pretty electric light fixtures, large gas range, refrigerator; furnace heat; all rooms papered.
Price, $4,800. Terms arranged to suit.
McKEY & POAGUE,
Phone Wentworth 37.

FOR SALE—6067 LAKE PARK-AV.
10 room detached residence, lot 50 by about 196 feet. Attractive ground. Terms to suit purchaser.
4413 ELLIS-AV.
10 rooms, hardwood floors and finish, electric light.
Terms.
JOHN J. FISCHER,
10 S. La Salle-st.

FOR SALE—BEAUTIFUL HOME ON EAST End-av.; only 8 yrs. old; brick and stone construction; 10 rms.; 6 bedrms.; price $20,000; clear; no exchange.

For Sale—11 room brown stone detached house on Woodlawn-av., so. of 47th-st.; large lot; incumbrance $10,500; price $20,000.
1206 E. 47th-st.
McKEY & POAGUE.

FOR SALE—HOUSE BARGAIN.
PRICE $4,500.
INDIANA-AV., NR. 39TH-ST., 8 rm. strictly modern residence, hardwood floors throughout; newly decorated and in finest condition; cars stop within 100 feet of your door. We have taken this house in trade and must sell this week—terms to suit.
BOWERS, LEIBRANDT & O'BRIEN,
Doug. 1588; Auto. 73386. 3467 Indiana-av.

FOR SALE—NEW 8 ROOM BUNGALOW—Choicest, cosy home most modern; lot 32x178 feet; running hot water; mirrored doors; tile bath; Bohn Syphon refrigerator iced from porch; 10 year guaranteed roof etc.; price only $3,950; terms; your first chance to see this dwelling fully completed.
At EUGENE GROSSMANN & CO.
7500 S. State. Stewart 5640.
927 1st Natl. Bk. Bldg. Central 8068.

FOR SALE—
This very attractive home located at 4906 Kimball-av.
Lot 55x175.
12 rooms, 4 baths, dressing rooms, sleeping porches.
Contains every modern convenience.
Can be had at a bargain. See us at once.
H. F. NOROOTT & CO., Exclusive Agents.
1007 E. 63d-st. Oak. 1301-2.

FOR SALE — ON ALMOST ANY TERMS, Greenwood-av. near 43d, substantial stone front brick building of 16 rooms, 40 ft. lot; price, $8,000; a property conducted as a high class rooming house it will pay for itself; the right party will be given every chance to make good. Address, stating time to call, or give tel. number for appointment. Address P G 133, Tribune.

FOR SALE—AM GOING TO SELL.

MY WOODLAWN HOME
TO SOMEBODY THIS WEEK.

University-av.; 10 rooms; modern; 50 ft. lot. This is your chance for a real bargain. Address P P 486, Tribune.

FOR SALE—NEW BUNGALOW, 7925 EUclid-av.; hardwood floors and finish, gas and electric light and fixtures, shades, cement basement, furnace heat, bookcases, fireplace, tile bath and reception hall; porch light; open for inspection; very easy terms. Why pay rent? E. E. NELSON, Owner, main floor, 4453 E. 55th-st.

FOR SALE—JACKSON PARK HIGHLANDS.
7038 BENNETT-AV.
9 rooms, 3 baths, slate roof, electric light, perfect plumbing, hardwood finish throughout, large porches, 50 ft. lot.
J. GRAFTON PARKER & CO.,
69 W. Washington-st. Exclusive Agents.

FOR SALE—EAST 53D-ST., LOT 33X150, DEtached frame dwelling in fine repair; near I. C. We will sell this house for ground value, only $4,000.
JOHN A. CARROLL & BRO.,
53d-st. and Lake Park-av. Phone H. P. 440.

FOR SALE—4924 ELLIS-AV., 11 ROOM DEtached brick; lot 50x150. This is the best bargain in the Kenwood district. Let us show you through this property.
J. GRAFTON PARKER & CO.,
69 W. Washington-st. Exclusive Agents.

FOR SALE—MY NEW 10 ROOM RESIDENCE in the most beautiful part of the Kenwood district; hot water heat; 3 baths. Also have fine garage. My reason for selling is that the house is too large for my family at present. Address P W 279, Tribune.

FOR SALE—A HOME? LOOKING FOR A real bargain see the northwest corner of 44th-pl. and Oakenwald-av.; 11 room modern house overlooking the lake; large sleeping porch; house to be seen at any time. Address P W 281 Tribune.

FOR SALE—10 RM. HOUSE, 5109 KIMBARK-av., near Hyde Pk.-blvd., with 3 flats adjoining; hot water heat; flats have modern conv., leaving fine large house rent free; owner in city for few days; will sacrifice; terms. Apply 2 to 5 all week.

FOR SALE—MODERN 9 ROOM RESIDENCE, lot 33 1-3 by 150 feet; steam heat, electric light, hardwood floors; fine yard; possession at once; select neighborhood. Price only $6,500, or might take even less for quick sale. Address S C 436, Tribune.

FOR SALE—$29 ASTENSHAN-AV.
DRESSED BRICK BUNGALOW.
6 rooms; hot water heat.
Inverted lighting fixtures. Lot 30x125.
$3,500 CASH; BALANCE $4,100.

FOR SALE—7715 FEORIA-ST.
Modern 10 Room Residence.
Lot 40x125. Easy terms.
Agt. on premises 10 to 2 p. m. today.
WHITESIDE & WENTWORTH, 8 S. Dearborn

FOR SALE—4540 GREENWOOD-AV. DEtached, modern Kenwood residence; 50 foot lot; must be sold; owner has left city. J. TRAINER, 720, 30 N. Michigan-av. Tel. Central 971.

FOR SALE — 4346 FORRESTVILLE-AV.; HOUSE; BARGAIN; $4,250 for 8 rm. brown stone modern semi-detached; COST MUCH MORE; MUST SELL; submit offer; will sell to colored people. MEAD & COE, 69 W. Washington-st.

FOR SALE—WILL SACRIFICE WELL built 10 room residence on 40 ft. lot in good residence district; price $5,500; inc. $3,500. Will make attractive terms. Also have $1,000 cash at once. Address O E 503, Tribune.

FOR SALE—14 ROOM STONE FRONT RESIdence, stove heat, 2 baths, 9 lavatories, hardwood floors, open fires; 2 flats, 5 rms. each; rooms averages $1,500 yearly; best trans. in city; big garage. 3903 Drexel-blvd.

FOR SALE—NEW 5 AND 6 ROOM BUNGAlows, only 2 left; terms, $10 down, $10 monthly. Agent on premises today. McKEY & POAGUE, 1206 E. 63d-st.

FOR SALE—818 41ST-ST., NEAR DREXEL-blvd.; 10 room house, $2,100. FOR IMMEDIATE SALE. O'NEIL & WILLIAM A. BOND & CO., 25 N. Dearborn-st.

FOR SALE—10 ROOM STONE FRONT RESIdence on prominent South Side blvd.; hardwood floors; furnace heat. Best offer over $5,200 takes it. Address S C 446, Tribune.

FOR SALE—A 13 ROOM RESIDENCE, 2818 Indiana-av.; in fine condition, suitable for doctor's home and office or roomers; price $8,000; part cash.

FOR SALE—$14,000; COST $30,000; MICHigan-blvd. boulevard district; elegant brick residence; lot 48x161; mortgage $11,000.
BENJ. BISSINGER, 69 W. Washington-st.

FOR SALE — 4434 GRAND-BLVD., BEAUTIful residence, lawn and garage. Phone Drexel 3728.

FOR SALE—6 R. BUNGALOW. JUST COMpleted. 7233 Bennett-av. This is a dandy. See it today. Owner here.

FOR SALE—430 E. 48TH-ST., MODERN 10 room house near Grand-blvd.; price $6,500; terms to suit; owner.

FOR SALE—1407 E. 72D-ST., 8 BKS. EAST of Jeffery-blvd.; steam ht.; only $2,750; worth $3,500; terms. Edg. 4651.

FOR SALE—7312 EBERHART, 8 RM. MOD. res., h. w. heat, 2 rm. bungalow, 7317 Vernon. PETERSON, 201 Metropolitan Bk. Bldg.

FOR SALE—5131 UNION-AV. COZY 5 ROOM cottage, with good barn, $1,850.
JOS. W. HOUGH & SON, 4166 Halsted-st.

FOR SALE—6 ROOM COTTAGE, NORTH 75 ft. front; terms: Normal-av.; $3,200.
BROWN & BRITTAIN 5 N. La Salle-st.

APARTMENTS—S. W. SIDE.

FOR SALE—$2,400; MUST SELL 2 STORY cottage taken for debt; 3620 S. Francisco-av. Call 3517 S. Francisco-av. or tel. Central 713.

HOUSES—NORTH SIDE.

FOR SALE—EDGEWATER—KENMORE-AV. home, 10 rooms, 3 baths, 2 toilets; price $14,000; price $10,000; will consider some trade. Address S N 333, Tribune.

FOR SALE—BIRCHWOOD RESIDENCE; high grade 7 room residence; hot water heat; worth $9,250; will sacrifice for $8,000; mtg. $3,500. Address Owner S N 287, Tribune.

FOR SALE—IN ROGERS PARK, 8 ROOM cement house; large front porch; lot 50x175; with garage; a bargain. Address L 527, Tribune.

FOR SALE—BEETHOVEN-PL., NR. WELLS; 10 room brick house; strictly modern; easy terms. A. L. KIKKAID & CO., 35 N. Dearborn-st.

FOR SALE — 2104 SUMMERDALE-AV., ALL modern house, 8 rooms, bath, full concrete basement; lot 30x125; $600 down and bal. monthly. Address O 398, Tribune.

FOR SALE—8 RM. RESIDENCE, FINE CONdition, large porches, garage, fruit and shade, lot 50x136, 5-foot alley. $5,000. 1 block to Rogers Pk.; nr. lake. Address S J 229, Tribune.

FOR SALE—WINTHROP-AV. HOUSE, 7 RS., h. w. heat; lot 50x150; price $6,500; terms. WM. P. SCHMIDT, 2 Fawkner Bldg.

FOR SALE—COZY COTTAGE; BRICK BASEment; can be made into flat; reduced to $2,900. 8418 N. Rose-st.

FOR SALE—OR EXCHANGE—6 ROOM RESIdence; lot 50x150; modern improvements. 5236 Kenmore-av.

FOR SALE—7 ROOM HOUSE; H. W. HEAT; 2 blks. "L" sta.; $6,100. Ree WM. B. MOORE, 1346 Lunt-av. Rogers Park 341.

REAL ESTATE FOR SALE.
HOUSES—SOUTH SIDE.

FOR SALE—
THE ESTATES.
Near Elevated.
California Bungalows. A Garden of Homes.
FIVE
SIX and SUN Parlors
SEVEN ROOMS
$4,500 up. TERMS to SUIT. Lots 40 and 50x125.
The above price includes everything.
Flower beds, cement sidewalks, shade trees; all street improvements in and paid for, including heat now paying.
CONTRACTORS WILL GIVE A GUARANTEE ON THE BUILDING.
TEE ON THE BUILDING.
Take Ravenswood branch Northwestern "L" to Kimball-av., walk west on Leland or Lawrence-av. to Monticello, south to Wilson-av. Lawrence or Montrose-av. street cars to Monticello-av. Branch office, corner Monticello and Wilson-avs., open every day. Irving 874.
NELSON & LEWIN, 30 N. La Salle-st. Main 5380.

FOR SALE—
DO YOU WANT A RESIDENCE?
12 room modern residence, Wrightwood, adjacent to Lincoln Park. Owner has instructed us to sell regardless of price, as he must have money at once. Pressed brick; tile roof; steel constructed; mahog. and quarter sawed oak finish; 2 yrs. old; 2 large front porches; vapor heating; electric vacuum cleaner; 2 tiled baths; water cooling refrigerator; billiard room; 6 bedchambers, enamel finish; lot 50x158 to paved alley; range, garage, shed, and lot $20,250; price $14,750; terms. Now is your opportunity to get a high grade residence at the owner's sacrifice.
GORDON STRONG & CO.,
209 S. State-st., The Republic. Harr. 8191.

FOR SALE—"BUILT BY RAPP."
ARTISTIC HOMES.
Nine rooms, 3 baths.
Tile roof; hot water heat.
Just completed; immediate possession.
Will build for you on your north shore lot or on one of mine.
Houses "BUILT BY RAPP" stand for Quality. See any of my 239 customers. My work is my reference.
WEBSTER H. RAPP,
Opp. Birchwood "L" sta. Ph. Rogers Park 327.

FOR SALE—
HANDSOME MODERN SHERIDAN-ROAD RESIDENCE NEAR BUENA-AV.,
ON 75 FT. LOT FOR $20,000.
GROUND ALONE WORTH $15,000.
12 rooms, 3 baths; costly interior finish; canvased walls; large garage; every modern appointment; best residence purchase on the North Shore.
W. P. YOUNG & BRO., BANK FLOOR, [Miller] Marquette Bldg., Dearborn & Adams.

BIRCHWOOD HOUSE

We offer for sale the new residence at 1519 Sherwin-pl., brick and stucco construction; large living room with brick fireplace; 6 large rooms; hot water heat; tile bath; an exceptionally well built new house that has never been occupied; will sell at a sacrifice for immediate sale; has been held at $8,500; make offer.
McGUIRE & ORR, 74 W. Washington-st.

FOR SALE—GRANT-PLACE, NEAR LINcoln; PAY $ 2 DOWN; seven room residence; on cement foundation; building in good condition; price $3,800; terms to suit.
Beethoven-place, near Wells; 3 story stone front 10 room residence; hardwood finish; three bathrooms; steam heat; rent $1,200; worth $10,000. Price $7,000. Ideal location for rooming house.
C. H. SCHNEIDER & CO., 10 S. La Salle-st.

FOR SALE—6832 KENMORE-AV., 10 ROOM modern residence, located in the most exclusive residence district on the North Side; only $2,250 cash. This is the best bargain on the North Side.
J. GRAFTON PARKER & CO.,
69 W. Washington-st. Exclusive Agents.

FOR SALE—SHERIDAN-RD. RES., ROGERS Pk., 100 ft. lot; sun parlor, sleeping porch; elec. light; oak and mahogany finish; h. w. heat; 9 rooms, 2 baths; cost over $80,000; price for quick sale only $22,500; or will rent house for $2,250 and 50 feet for $15,000. Address P K 497, Tribune.

FOR SALE—MY WELL LOCATED 8 ROOM house, n. e. cor. Shetield and Cornelia-avs. Not kept it to an auction sale; rented $40.0 per year. For price and terms see my agent, Mr. Whitey, at
BAIRD & WARNER,
Edge. 160. 4355 Broadway.

FOR SALE—HIGH GRADE 1-5 AND 1-7 RM. residence; new and strictly modern. If you see this nothing else will suit you; first class neighborhood; 2 blocks to car line; 1 block to N. Kedsie L station, Ravenswood branch. It will pay you to see this before buying.
E. E. NELSON, 3815 Eastwood-av.

FOR SALE—ST. JAMES-PLACE, NEAR LINcoln Park; large 9 room and bath brick residence; 13 rooms, 4 baths; birch, oak, and cherry finish; original cost $20,000; 2 story pressed brick garage for 3 cars; $10,000; terms.
JOHN J. FISCHER,
10 S. La Salle-st.

FOR SALE—FINE BRICK HOME IN BUENA Park, near the lake, 10 rooms; 3 baths; hot water heat; large light rooms; well built; finest grade of wood; price $13,000; will take back mortgage up to $7,500 if desired. Address P X 445, Tribune.

FOR SALE—ROGERS PARK, COZY HOME, ONLY $5,100.
New; stucco; screened porch, sleeping porch, large living room, brick mantel.
STEEN & HARWOOD, 7047 N. Clark-st. Exclusive Agents.

FOR SALE—ROGERS PARK BARGAIN—8 room modern house. H. and H. R. one block from station; two blocks from lake; owner must sell; leaving city.
CARLSON, COOKE & CO.,
Rogers Park Office. R. P. 868.

FOR SALE—MUST SACRIFICE AT ONCE 10 room brick house, 3 stories high, on Dayton-st., near Garfield-av.; will sell very cheap; will take 3 or 4 lots in part pay. Must leave the city at once to suit. LA BONT & WERSCHING, 2100 N. Halsted-st.

FOR SALE—BEAUTIFUL BUNGALOW COTtage, block from park, 5 large rooms, attic, basement, two years old; strictly modern; gas, electric, etc.; lot 37½x125 ft.; trees, lawn, chicken house; $700 cash. Apply owner, 3741 N. Hamilton-av. Phone Irving 2896.

FOR SALE — ROOMING HOUSE, DEARborn-av.; 47 room house, 6 baths; hardwood finish; steam heat, electric elevator; price $22,500; $7,500 cash, balance easy payme nts.
H. O. STONE & CO.,
76 West Monroe-st.

FOR SALE—ROGERS PARK BARGAIN; 8 room 2 flat house; 2 baths, hot water heat; near L station and lake; choice location; owner leaving city; must sell at once.
CARLSON, COOKE & CO.,
Rogers Park Office. R. P. 868.

FOR SALE—MY MODERN HOME, LOCATED on Sheridan-rd., North Edgewater; only residences can be built in this section. I will sell this home to any one if I like at any price, or I am to leave the city soon. Address P W 282 Tribune.

FOR SALE—EDGEWATER—NEW, MODern 7 room brick h.; near car line; paid $7,000 cash; for quick sale take $5,000. If you want a bargain see this property. Address N 341, Tribune.

FOR SALE—WILL SACRIFICE 3 STONE front houses, 14 rooms each; N. Clark-st., near North-av., opp. Lincoln Park; price $21,000 or best offer; must sell this week. W. M. A. BOND & CO., 25 N. Dearborn-st.

FOR SALE—LA SALLE-AV., NEAR PARK, good stone front 10 room house; fine bath, bookcases, mantels, sideboard, hw floors; fine cellar; brick barn; 24x152 ft.; only $7,500. Address L C 459, Tribune.

FOR SALE—8 ROOM RESIDENCE; HOT water heat; 4500 N. Racine-av.; $1,000 cash, balance very easy; splendidly located.
F. A. SEVICK, 3140 Lawrence-av.
Near Kedzie-av. Phone Monticello 3383.

FOR SALE—WILL SACRIFICE PRICE of modern home on Kenmore-av. North Edgewater, in order to dispose of it at once. This district is restricted to high grade residences. Address S C 448, Tribune.

FOR SALE—RUSH-ST., NEAR SUPERIOR, 3 story red brick residence for $10,000; lot alone worth the price; good rooming house proposition. PAUL STEINBRECHER & CO., Tribune Bldg.

FOR SALE—DEARBORN PKWY., CHOICE 15 room stone front brick residence and 2 story brick garage; lot 50x125. Price $22,500; terms. PAUL STEINBRECHER & CO., Tribune Bldg.

FOR SALE—8 ROOM HOUSE, MORSE-AV. Rogers Park; lot 40x165; hot water heat; rented $40; bargain at $5,000 for quick sale. HUNNEWELL, 1020 First Nat. Bk. Bldg. Phone Central 6000.

FOR SALE—2 STORY FRAME ALMOST MODern dwelling; quartersawed oak floors; large porch; lot 40x125; near Sheridan express; big bargain. Address O 575, Tribune.

FOR SALE—MUST SACRIFICE MY 14 ROOM house from house. N. Clark-st., near Eugenie-st., opp. Lincoln Park; quick action necessary; price $7,500. Address S D 263, Tribune.

FOR SALE—EDGEWATER—MODERN COZY home; 7 rooms; hot water heat; reception hall; large lot; hardwood finish; hot water heat. Address L 299, Tribune.

FOR SALE—$1,000 CASH AND $60 PER month buys 8 room residence; sleeping porch, garage; near Senn High School; $6,700. [C.] Address S T 75, Tribune.

FOR SALE—MUST SELL, BARGAIN; MODern 7 room house, in fine residence street; oak trim throughout. 1421 Melville-pl. Phone Graceland 6327.

FOR SALE—LA SALLE-AV., NEAR DIVIsion, 6 room modern brick residence and brick barn; bargain if taken at once. PAUL STEINBRECER & CO., Tribune Bldg.

FOR SALE—1333 HOOD-AV., 8 ROOMS; ELegant residence and garage; lot 40x150; price $6,950; terms. PLOTKE & GROSBY, owners, 207 W. Division-st. Superior 6288.

FOR SALE—MY $12,000 HOME FOR $10,500 am forced to sell fine view lake; 6 bedrms., 2 baths, shower, fireplace, bookcase; large trees. Address S N 321, Tribune.

FOR SALE—CHEAP; 6 ROOM COTTAGE, in good order; leaving city; must buy it this or easy terms. Summerdale Savings Bank 5205 N. Clark-st. Ravenswood 525.

FOR SALE—BIG SACRIFICE; LA SALLE-av., two 4 sty. bldgs., brick barns; only $6,850 each.
CROWE BROS. & CO., Dearborn and Chicago.

FOR SALE—MUST SELL BEAUTIFUL 9 R. brick, h. w. heat; 2 baths; 2 blks. to lake; near Wilson "L"; price $7,300; terms. Address P L 121, Tribune.

FOR SALE — BARGAINS PAULINA-ST., terms; 10 r. brick, $7,500; 7 r. brick, $6,500. E. N. WEART & CO., 25 N. Dearborn-st.

FOR SALE—BARGAIN; 8 ROOM BRICK; 37 Dearborn-av. near Division; rental $1,000; price $7,500; act quick. [W.]
WM. A. BOND & CO., 25 N. Dearborn-st.

FOR SALE—BARGAIN, FIFTEEN ROOM brick; 3 flats; Huron-st., near Dearborn; lot 40x120 ft.; price $16,000 for quick sale. [W.
WM. A. BOND & CO., 25 N. Dearborn-st.

FOR SALE—NEAR SHERIDAN "L" STAtion, 8 room house and large lot; price $5,000. Address N 168, Tribune.

FOR SALE—ASTOR-ST., RESIDENCE, $25,000; $45,000 Goethe-st., $20,000. [L.] WILLIAM A. BOND & CO., 25 N. Dearborn-st.

FOR SALE—OR EXCHANGE—BEST BARgain 15 rm. res., Wrightwood, nr. Lincoln Pk. P. F. NEWBORG, 419 Chamber of Com.

FOR SALE—BIG BARGAIN—$2,650; 2 STY. modern house. MACK, 135 W. Washington.

REAL ESTATE FOR SALE.
HOUSES—NORTH SIDE.

FOR SALE—A BIG BARGAIN—ON

WASHINGTON-BLVD.
EAST OF GARFIELD PARK.

A most beautiful home with a fine BRICK GARAGE on a lot
48X200 FEET TO 50 FT. ALLEY.
Going at 50 cents on the dollar.
OWNER LEAVING CHICAGO PERMANENTLY.

JACKSON BROTHERS, TACOMA BUILDING

FOR SALE—BARGAINS—HANDSOME 5 and 6 room hot water heated bungalows; hardwood trim; buffets; concrete basements; sidewalks; two large porches; fine transportation; N. Clark-st. and Robey-st. car and C. & N. W. R. R.; price $4,850 to $4,950; small cash payment, balance monthly.
Olive-av., 2 blocks west of N. Clark-st.
NIELS BUCK,
106 S. La Salle-st.
Phone Central 6742.

FOR SALE—ROGERS PARK—IN ORDER TO effect immediate sale, we are authorized by owner to cut price to $7,250 on his mod. 8 room stucco bungalow, 7319 Greenview-av.; hot water heat, electric light, slate roof; triangular lot with 140 ft. frontage; property actually a bargain at $10,000.
JNO. M. FANNIN & CO., 8 S. Dearborn-st.

FOR SALE—BY OWNER, BEAUTIFUL SIX room residence on 57½x125 ft. lot; h. water heat; living room 21½x18½ ft.; large brick mantel, bookcases, combination lighting fixtures; porch enclosed; sleeping porch connected with two bedrooms; hardwood throughout; five minutes' walk from Kimball-av. station on the Northwestern. Elevated. Terms. F. B. ANDERSON, 4026 Drake-av. Irving 2045.

FOR SALE—
1707 Wells-st., 8 flat, 7-7, 6 rooms.
166 Eugenie-st., 11 room residence.
1915 N. Park-av., 9 room residence.
8 story and cellar; brick and stone; furnace heating; no coal or janitor's bills for owner; location, close to Lincoln Park, south end.
Owner, 164 Eugenie-st. Tel. Lincoln 2795.

FOR SALE—BIG ROGERS PARK SNAP.
ONLY $4,750 buys it.
To be closed out immediately. East of Clark-st., old 7 room house; furnace; brick foundation; lot 58x171x40; alley lot.
LOT ALONE WORTH $5,000.
STEEN & HARWOOD, 7047 N. Clark-st.
Exclusive Agents.

FOR SALE—[SOUTH SHORE] 6 ROOM MODern brick bungalow; hot water heat; electric lighting; A1 construction; lot 50x125; all improvements in. If you want a cozy home at a CUT price see this one quick. Price $5,000. TERMS.
NEWTON B. LAUREN & CO.,
110 So. Dearborn-st.

FOR SALE—6 ROOM BRICK RESIdence with attic and cement basement, large beautiful newly decorated rooms, furnace heat, 50x165; good transportation; must be sold at once; bargain at $3,200; $700 cash, balance easy payments. 5112 W. Ravenswood Park.

FOR SALE—
46 E. ELM-ST.
Near Lake Shore Drive; new 12 room colonial residence; 3 baths; modern and up to date; price reasonable.
EDWARD T. HUSTON, 72 W. Adams-st.

FOR SALE—ROSLYN-PL., NEAR LINCOLN Pk., attractive 11 room stone front brick residence; elect. lights; hrwd. firs.; steam heat; 2 baths; 94.6 frontage; price $8,250; only $2,250 cash. PAUL STEINBRECHER, Tribune Bldg.

FOR SALE—WILL SACRIFICE MY NEW, modern 9 room house, near lake, worth $12,000; will take $10,500 if sold this week. Box 307 N. Monticello-av., opp. Birchwood Sta. Tel. Rogers Park 607.

FOR SALE—TWO STORY FRAME RESIdence, with stone basement; 8 rooms; new furnace; pavement and cement sidewalk; lot 37½x125 feet. Inquire of Owner, 5450 N. Paulina-st. Phone Ravenswood 477.

FOR SALE—MUST SELL ROGERS PK. 9 R. residence; price $6,000; worth $7,000; worth $7,000; will take $5,500 this week; about $1,000 down.
HENRY G. WELLS & CO., 25 N. Dearborn-st.

FOR SALE—6 ROOMS, STUCCO ON HOLlow tile; easy terms; cheap; by owners. Address P T 411, Tribune.

HOUSES—NORTHWEST SIDE.

FOR SALE—IN BEAUTIFUL BUNGALOW section, 4967 Christiania-av., practically new 5 room stucco bunga.ow; large living room, hardwood finish; Richmond heater; electric plant; 2 more bedrooms can be finished in attic; 40 foot lot; close to elevated, street

ATE FOR SALE.
—SOUTH SIDE.

T'S A
AWAY.

EET SOLD
ST WEEK.

MAWR
LANDS
ARK TO 70TH-ST.
O PAXTON-AV.

N BUILDINGS
SOME NOW US-
RUCTION. OTH-
LLOW IMMEDI-

ENT AND RE-
DISTRICTS.

RE AS HIGH AS
PER'S WHERIN
LLING AT $160
FOOT.

TIVELY IS THE
S T APARTMENT
N CHICAGO.
T VALUE CON-

AND STREET CAR
ATION

MEN WILL BE ON
D ALL DAY SUN-
OUR OFFICE AT
AND 71ST-ST.
ERNOON FROM 1
CANNOT COME
PHONE US AND
CALL ON YOU
OF OUR PROP-

CHAPMAN.
D JEFFERY-AV.
DWAY 7226.
OFFICE:
LA SALLE-ST.
AIN 1776.

LACE TO BUILD YOUR
HOME READY BUILT.

N PARK
, $475 to $650.
to $14 a Month.

wood, and other streets,
ets, curbs, water, sewer,
s and electricity; all paid;

neighborhood; city lights
hool near; high ground;
and I. C. express trains to

S ON BIG LOTS, $3,500
SY TERMS.
ng development going on
new section of the city.

RYWHERE. Just like

CATION TODAY.
-st. and Stony Island-av.

REN & CO.,
First Nat. Bank Bldg.

ess Vacant.
k from I. C. Sta. The
s center on the South
or prices right. In
n $3,000 cash will double
year.
-25 ft. vacant, in first
of 63d-st. Ripe for im-
lf what the other vacant
. Sound to have a big
Want offer.
ft. from transfer corner,
ady for stores or theater.
dy for the money.
ly block from E. 47th-
$7,500; these corners are

ONE & CO.
ONROE-ST.
OF JACKSON PARK.
R HIGHLANDS,
67th, 68th, and 69ths all
ilding. Restrictions.
Finest location on South
ent buildings or private

n 72d and 75th; fine loca-
and 2 or 3 story flat build-
on and electric lines; $80

POAGUE,
ASHINGTON-ST.

HASE IN THE
RE DISTRICT.
ve. south of 63d-st., for
$100 in next 12 months;
uth Shore Country Club
modern apartment build-
ly 4 and 5 room flats.
$150 ft. frontage on the

BRO., BANK FLOOR.
Dearborn and Adams.

ERS, ATTENTION—
near 54th-st.
Improvement.
nces. Cash wanted.
GILVRAY.
ear State. West. 4096.

ANE, WHO MUST
a vacant property in
South Side. This list
uses, and garage sites.
low price. Address P T

FUL SOUTH SHORE
re C. club and lake, $100;
ft. Thirty-first, 75x
born-st. Central 1104.

N FOR CASH—10 LOTS,
near Chatham Fields
Cash buys bargain
price, $275 per lot.
EAD, 30 N. La Salle.

LOCATION ON SOUTH
$5,000 worth of build-
g land, improved, held at
$5,000; price $12,000 for
44N. Tribune.

IMPROVED LOT, 50
one Drex. 5796 today.

THWEST SIDE.

BARGAIN IN DOUBLE
also a fine transfer corner
ll section for sale at $295;
nthly. Come out and see

ISER & CO.,
Archer-avs.
y and Sunday.

acre,
495.
5 per month.
or one block.
for block.
REFOOT & CO.,
shington-st.

AIN—THREE BUILD-
$450; near S. Crawford-
st.; terms if desired.
AND, 3742 Clifton-av.

ERS, INVESTIGATE!
corner in Old Lawndale
for stores, flats; reduced
s L. 227, Tribune.

$5,000 BUY COAL-
ite set C. B. & Q. R. R.
4010 Ogden-av.

ORTH SIDE.

ER FOR APARTMENT
$7,500; nothing bet-
$15,000. Will cut for
Tribune.

DE—72 FT. ON W. SU-
ake, 125 ft., on N. S.
BRAN-
Lawrence, and 2 blocks from N. W.
way) sta., surrounded by brick 2 flats; will
st; only $650 ea.; $200 cash, balance
ge. These lots are cheap at $1,000. STAF-
RD & TRANKLE, 10 S. La Salle-st.

SALE—THE CHOICEST BUNGALOW
Ravenswood Manor; all improvements
and paid; must be sold; only $1,000; $500
cash. See BROOKS, Ravenswood Manor of-
Eastwood and Francisco-avs.

SALE—$250 CASH, BALANCE $600,
monthly payments, buys $7.2 ft. choice-
Ravenswood; worth $1,600 today. Tribune.
need money bad. Address O 414, Trib-

SALE—SIXTY FOOT CORNER, APART-
section, Ravenswood Manor; all street
improvements in and paid for. See
Ravenswood Manor office, Saturday
Sunday.

SALE—30X125 FT. LOT, RAVENS
Manor, 1 blk. from Francisco-av. sta.
corner. Tel. Harr. 7752.

X160; EASEMENT FOR
car ft.; worth $125; terms.

SALE—ADJOINING
Shore vacant 40 ft. on Phillips-av.; only $35
per front ft. This is a snap; will be worth $50
next season.
HYDE PARK, 1035. 2021 E. 72d-pl.

SALE—EDGEWATER—
The finest spot for a Home.
100 feet on ground. See
HENRY P. KRANZ & CO.,
3159 N. Clark-st., cor. Granville-av.

SALE—50X50, VICTOR-ST., NEAR
Wayne, adjoining; all improvements paid;
only $1,650; FINE LOCATION FOR 6 FOUR
room flats. [L.] WILLIAM A. ECND & CO.,
Exclusive Agents, 25 N. Dearborn-st.

SALE—EXCEPTIONAL OPPORTUNITY
ity on Lincoln-av. Lot 50x125 ft. Will
or 12 flats on North Side. [FCP].
R, HILDRETH & CO.,
38 W. Washington-st. Central 6151.

SALE—FOUR 30 FOOT LOTS IN ROG-
Park; all improvements in and paid for;
for two flat buildings; will exchange for
ond mortgage. Address P 133, Tribune.

SALE—50 FT. RICHERS PARK LOTS
from lake; improvements all in; $30 front ft.
GORDON STRONG & CO.,
208 S. State-st., The Republic. Harr. 8191.

SALE—PENSACOLA-AV., E. OF CLAR-
ndon, 50 feet, south from
$5,200, terms—Inc. $2 000.
Address O E 408, Tribune.

SALE—50 BROADWAY, SOUTH OF
Wilson, 90x200; suitable for stores and private
garages; can produce $6,000 net yearly, or 15%
on investment. Address C E 501, Tribune.

SALE—45 FT. ON MOZART-ST., NEAR
Irving Park-blvd.; only $1,500; $150 cash,
$15 per month. Address K 76, Tribune.

SALE—OPPOSITE ARCADIA-TER., ON
Sheridan, 80x124½ ft. lot at a sac-
rifice; owners; easy terms. Address K O 257,
Tribune.

SALE—30X150 FT. VACANT FOR SIX
flats Glenwood, near Olive-av., Edgewater;
$2 per ft. B. B. CLOVER & BRO., 1140
Granville-av.

VACANT—NORTHWEST SIDE.

SALE—30 FOOT LOTS,
$450.
$25 CASH, $5 PER MONTH.
In Carmen, Winnemac, and Argyle-avs.,
west of Lincoln-av. and north of Lawrence-av.
Cement walks and sewers, water, etc., included.
Corner car lines and station N. W. "L" all
within one to three blocks.
Building lines and restrictions.
We are now planning to have those profit by
present low prices that have serious intentions
of building at once or very soon.
Take Lawrence-av. Subway Salesman at tent on prop-
erty will furnish particulars. Terms if desired.
P. F. HAYNES or SPORRON & CO.,
5040 Lincoln-av. Phone Lincoln 5040.

SALE—A NUMBER OF VERY DESIR-
able 30 foot lots in one of the finest spots in
Ravenswood; served by four car lines and "L"
station; all within from one to two and one-
half blocks of Lawrence-av.; also 60 ft. corner
lot, one block north of Lawrence-av.; will
make liberal terms now for two flat buildings.
JOHN E. COLSON & CO., 72 W. Washington-
st. Central 6100.

SALE—
HIGH CLASS BUILDERS, ATTENTION.
I have a number of high grade lots in one of
the best spots on Northwest side. Have the de-
mand for high grade two flat buildings has not
been satisfied. Will make liberal loans to a
builder that could start from one to five build-
ings this spring. Address S 567, Tribune.

BIRCHWOOD BEACH
LOTS
One-last-av. and Rogers Park.
SALE—DESIRABLE CORNER LOT IN
Lawrence-av., 33x128 ft. on alley, suitable for
one apartment building and garage; price
$3,300.
(C) BAIRD & WARNER,
Bldg. 160. 4555 Broadway.

SALE—VACANT; EXCELLENT LOCA-
tion for residence, 2 or 3 flat bldg.; east front;
Garfield, cor. Maplewood, between Wilson and
Leland; price $4,725.
(H) BAIRD & WARNER,
Bldg. 160. 4555 Broadway.

SALE—37X100 FT. VACANT, N. W.
corner in Evanston; suitable for flat or
bldg.; near 4 stations and new school; $1,000.
Inside 80x100 ft. lots adjoining, $1,100; no re-
strictions. Address L 501, Tribune.

SALE—
Ashland-av., near Montrose-blvd., 87½x160
ft. Street improvements all in and paid for.
JOHN J. FISCHER,
10 S. La Salle-st.

SALE—MUST SACRIFICE, SOUTH
Shore vacant 40 ft. on Phillips-av.; only $35
per front ft. This is a snap; will be worth $50
next season.
HYDE PARK, 1035. 2021 E. 72d-pl.

SALE—EDGEWATER—
The finest spot for a Home.
100 feet on ground. See
HENRY P. KRANZ & CO.,
3159 N. Clark-st., cor. Granville-av.

SALE—50X50, VICTOR-ST., NEAR
Wayne, adjoining; all improvements paid;
only $1,650; FINE LOCATION FOR 6 FOUR
room flats. [L.] WILLIAM A. ECND & CO.,
Exclusive Agents, 25 N. Dearborn-st.

SALE—EXCEPTIONAL OPPORTUNI-
ity on Lincoln-av. Lot 50x125 ft. Will
or 12 flats on North Side. [FCP].
R, HILDRETH & CO.,
38 W. Washington-st. Central 6151.

SALE—FOUR 30 FOOT LOTS IN ROG-
Park; all improvements in and paid for;
for two flat buildings; will exchange for
ond mortgage. Address P 133, Tribune.

SALE—50 FT. RICHERS PARK LOTS
from lake; improvements all in; $30 front ft.
GORDON STRONG & CO.,
208 S. State-st., The Republic. Harr. 8191.

SALE—PENSACOLA-AV., E. OF CLAR-
ndon, 50 feet, south from
$5,200, terms—Inc. $2 000.
Address O E 408, Tribune.

SALE—50 BROADWAY, SOUTH OF
Wilson, 90x200; suitable for stores and private
garages; can produce $6,000 net yearly, or 15%
on investment. Address C E 501, Tribune.

SALE—45 FT. ON MOZART-ST., NEAR
Irving Park-blvd.; only $1,500; $150 cash,
$15 per month. Address K 76, Tribune.

SALE—OPPOSITE ARCADIA-TER., ON
Sheridan, 80x124½ ft. lot at a sac-
rifice; owners; easy terms. Address K O 257,
Tribune.

SALE—30X150 FT. VACANT FOR SIX
flats Glenwood, near Olive-av., Edgewater;
$2 per ft. B. B. CLOVER & BRO., 1140
Granville-av.

VACANT—NORTHWEST SIDE.

SALE—30 FOOT LOTS,
$450.
$25 CASH, $5 PER MONTH.
In Carmen, Winnemac, and Argyle-avs.,
west of Lincoln-av. and north of Lawrence-av.
Cement walks and sewers, water, etc., included.
Corner car lines and station N. W. "L" all
within one to three blocks.
Building lines and restrictions.
We are now planning to have those profit by
present low prices that have serious intentions
of building at once or very soon.
Take Lawrence-av. Subway Salesman at tent on prop-
erty will furnish particulars. Terms if desired.
P. F. HAYNES or SPORRON & CO.,
5040 Lincoln-av. Phone Lincoln 5040.

SALE—A NUMBER OF VERY DESIR-
able 30 foot lots in one of the finest spots in
Ravenswood; served by four car lines and "L"
station; all within from one to two and one-
half blocks of Lawndale and Drake-avs.; also 60
ft. corner

REAL ESTATE—FARM LANDS.

Florida.

FOR SALE—VOLUSIA, FLORIDA.
WELCOMES THE HOMESEEKER.
30,000 acres of farming, grazing and timber land; joining new town of Volusia; modern hotel, school, stores, banks; natural drainage; well fenced; well watered; transportation facilities. Three crops a year and big returns. Fine for truck, poultry, fruits, poultry and cattle. Good housing and living conditions in main line of Florida East Coast R. R., 6 miles from Daytona and 60 from Jacksonville. Farms $25 per acre and upward; town lots, $50 per year terms. Free advice to settlers by writing to Development Department. Start planting, etc. Write today for illustrated folder. We want reliable agents everywhere.
Volusia Development Co., Volusia, Florida.

FOR SALE—GRAPEFRUIT GROVES
will yield an income of $500 to $600 per acre net upon a small investment. Truck farmers are making fortunes every year. Locate or invest in Manatee County, Florida. Soil unsurpassed. Close to transportation. Large ocean going sailing built this year. Wonderfully fertile muck and hammock lands. Truck and Fruit Growers' association to market products for benefit of settled settlers. Company and proposition highly indorsed by settlers, purchasers, banks, and Board of Trade. Write for booklet and prices. FLORIDA SOUTHERN SECURITIES CO., Owners, MANATEE, FLORIDA.

FOR SALE—FLORIDA.
$100 TO $400 PER ACRE. LOOK FOR CROP WHEN WE BUY. How long will it take to pay for land at $50 per acre? Orange and grape fruit trees in bearing produce $300 to $600 per acre each season. Pineapples are investment for profit before land is paid for your wife gets deed without further payments. Can you make a safer investment? Write
NATIONAL LAND COMPANY,
420 Old Colony Bldg., Chicago.

FOR SALE—GROVE. 10 ACRES, BALY grapefruit and orange; in town of Winter Haven; 4 miles of Lake Region; on R. R.; fine soil; price $14,000; $4,000 cash, balance $1,000 per year. Write for particulars; no agents.
MORRIS THOMPSON, Winter Haven, Fla.

Illinois.

FOR SALE—
96 acres farm adjoining Gray's Lake, Illinois, one hour's ride from Chicago; 75 acres cultivated, balance well wooded; good barn, 7-room cottage, and outbuildings; fences in good condition; numerous apple trees and small fruits. Price $120.00 per acre.
H. C. FISCHER,
10 S. La Salle-st.

FOR SALE—OR EXCHANGE—640 ACRES IN Kankakee Co., clear of incumbrance; fair set of improvements; 40 acres in all kinds of fruit; 2½ miles to canning factory; will make fine grain and stock, fruit and vegetable farm. price $100 per acre cash, or will exchange for good income property in Chicago. Address Lock Box 224, Kankakee, Ill.

FOR SALE—CHOICE FARM OF NEAR 100 acres, 45 miles west of Chicago; fine location; half mile from small town on Chicago and Great Western Ry.; fine barn, milk house, henhouse, silo (300 ton), and house; all nearly new; near school; no saloons; easy terms. For further particulars and description address
E. C., Box 83, Lily Lake, Ill.

FOR SALE—OR EXCHANGE—FOX RIVER farm, 164 acres, about one-half mile river frontage; fine grove; all tillable; well fenced and improved; large house; cement basement; large barn; water piped; complete outbuildings; station; roadbed from small town; 1 hour to Chicago on Great Western Ry.; fine barn, milk house, henhouse, silo (300 ton), and house; all nearly new; near school; no saloons; easy terms. For further particulars and description address owner,
E. C., Box 83, Lily Lake, Ill.

FOR SALE—OR EXCHANGE—FOX RIVER farm, 164 acres, about one-half mile river frontage; fine grove; all tillable; well fenced and improved; large house; cement basement; large barn; water piped; complete outbuildings; station; roadbed from small town; 1 hour to Chicago on Great Western Ry.; fine barn, milk house, henhouse, silo (300 ton), and house; all nearly new; near school; no saloons; easy terms. For further particulars and description address owner, A. E. FRANKLIN, Hinsdale, Ill.

Indiana.

FOR SALE—OR EXCHANGE—ABOUT 100 miles from Chicago, in the best part of northern Indiana, between Elkhart and Goshen; desirable stock, grain, or dairy farm of 191 acres; good building; beautifully situated on the river; close to fine high school; and the interurban station; telephone, R. F. D. Will take good Chicago real estate in part payment.
GEORGE HART & MASSEY, 8 S. Dearborn-st.

FOR SALE—30 ACRES; 6 ROOMED HOUSE, cellar, good barn, crib, poultry house, orchard; adjoining county seat town; pike road; $3,000; $1,000 cash, balance terms. Also 20 acres, well located poultry farm, 5 rm. house, large poultry house, good barn; plenty of fruit; pike road; $2,500, on liberal terms.
Have other bargains.
NEWTSON BROS., Knox, Indiana.

FOR SALE—PRODUCTIVE TRUCK FARMS; cheap; $10.00 down and $10.00 per month buys 10 acres of good, smooth vegetable land; onions, potatoes, and vegetables in demand; 40 miles south of Chicago, ¾ mile from station.
LAKE VILLAGE FARMS COMPANY,
Room 504, 27 S. La Salle-st.,
CHICAGO.

FOR SALE—NEW, EXTRA BARGAIN. 36 acre farm nr. city, 1 hour Chicago; fine 8 room house; cellar; barn; 3 acres fruit orchard; 2 horses, 4 cows, 6 hogs, 140 chickens, implements, buggy, all nearly all crops; only $5,000; $1,000 cash, balance terms. WM. TODD COMPANY, 38 S. Dearborn-st., Suite 808-809. Ph. Cent. 6066.

FOR SALE—40 A. NEAR SO. BEND, IND.; good 5 room house, concrete basement; outbldgs.; nice spring orchard, small fruits; good soil; cow, chickens, implements all go; need not sell at once. Only $2,775, all cash, or $500 cash, terms. R. W. G. REAL ESTATE CLEARING HOUSE, 29 S. La Salle-st.

FOR SALE—OR EXCHANGE—120 AC. FARM near Winamac, Ind.; black, with clay subsoil; good barn; 2 houses; orchard. Want cash or Chicago income; might assume.
[A2] COCHRAN & McCLUER.
40 N. Dearborn-st.

FOR SALE—80 A. BLACK CORN LAND ON main gravel road; nr. town, 65 mi. Chicago; fine bldgs.; 2 horses, 8 cows, 2 hogs, 200 chickens, implements, crops $10,000; easy terms. PHILLIPS, MONIGER & CO., 29 S. La Salle-st.

FOR SALE—HIGHLY IMPROVED, BLACK soil, 40 acres; 7 room house; steam heat; or exchange for bungalow; clear; terms. F. H. DAVIS, R. F. D. 1, Knox, Ind.

FOR SALE—FINE 20 ACRE TRUCK AND onion farm, with house in town; price $4,400, on terms; will divide. Address E 470, Tribune.

FOR SALE—80 ACRES, 4 MILES FROM Belvidere; 60 tillable; balance pasture and timber; soil, tiled, 4½ miles east of Franciscville, Ind.; price $6,000. C. E. Shuler, Excelsior Springs, Mo.

Iowa.

FOR SALE—CASH WANTED; HAVE 548 acre farm located 4 miles from Hamburg, Fremont county, Iowa; must sell within the next 60 days; there are two sets of improvements, 70 acres in alfalfa, 200 acres in wheat, 178 acres in corn, and the remainder in timber.
Price, $85 per acre.
Mortgage, $30,000, 5 years, 6%.
Address CHANDLER CAMPBELL, Hamburg, Iowa.

Kansas.

FOR SALE—608 ACRE FARM, ½ MILE FROM good town and shipping point, main line Santa Fe, in best valley in state; 395 acres bottom land, 200 acres meadow, balance good limestone pasture; 6 room house, good outbldgs.; lack of bottom set in alfalfa, 2 sets improvements, one set fully modern, all buildings required in run cattle and hog; 300 acres now cultivated, 50 acres hog tight, good water, natural gas well on place; can be handled with $30,000, easy terms on balance. For full particulars and description address owner, A. J. HANNA, Emmdale, Kas.

Louisiana.

FOR SALE—NEW ORLEANS, LA., LOT men, 400 s. subdiv. in city limits; $1 cash, $1 week; no interest; lots; low price. ED. T. LISP, Centralia, Ill.

Maryland.

FOR SALE—MARYLAND FARMS.
Ranging in size from one acre to three hundred acres. Write us for list.
JULIAN BREWER & SON, Annapolis, Md.

Michigan.

FOR SALE—80 ACRES, CENTRAL MICH. 35 per a.; worth $16; near town, R. R. Northwestern Realty, 84 W. Randolph-st.

FOR SALE—80 ACRES IMPROVED LAND near Ossineke, Mich.; a bargain; must have cash. Address S O 497, Tribune.

REAL ESTATE—FARM LANDS.

Michigan.

More Michigan Farmers.

[Extra car excursion Tuesday, Nov. 10.]
ONE-HALF OF MICHIGAN'S POPULATION four years ago was agricultural. During the 10 years previous the number of farms in Illinois dropped 13,000, Indiana, 8,000, and Ohio 4,000, while Michigan increased her farmed acreage by 7 per cent. While some parts of Michigan gained and others lost, the loss was in the southern states, yet the gains in western Michigan, the Fruit Belt Country, were such as to cover the loss in the rest of the state and make the gain for the whole state 3,000 new farms. This shows that the people are coming to western Michigan for farm land. FARMING IS POSSIBLE in Michigan for many to whom it is impossible in other states on account of the prices of the lands. In Michigan each year there are more farm owners, while in the next door states each year they become fewer, and the number of renters increased. There are only two states in the union that have as many farms operated by their owners as Michigan. It is a condition that tends to make better farms, better neighborhoods, more progress in road building, education and sociability and brings numerous advantages for the benefit of such farmers. Other districts of the central districts of Illinois and Indiana will especially appreciate what this means. Renters are naturally attracted to districts of neighborhoods because they move too frequently.
THERE ARE A HUNDRED reasons why the big stream of farmers settling on new lands has turned to western Michigan, and they are contained in my 72-page book, a new edition of which is just out and from the printer's hands and contains 116 photographic views of the lands, farms, towns, crops, etc., in the Swigart Tract. Drop me a postal card and I will mail it or call if you can and also get a large map and see samples of our 1914 crops of rye, vetch, clover, alfalfa, 60-day and 90-day corn, wheat, oats, potatoes, vegetables, and fruits.
THE TIME OF THE YEAR has come when people begin to sit by the landlords' fireides and think where they are driving or aiming. Let each man who reads this decide whether or not he is drifting with the current, as in surely is if he is not following some well defined plan for his future. The Swigart Plan opens the way to acquire a farm for many a man who could otherwise never own one. The prices of the lands are as low as any lands offered anywhere, considering their advantages, and the terms are as low as $10 to $50 down and $5 to $10 a month on 40 acres.
COME AND MAKE YOUR SELECTION from the 5,000 acres. The two counties—Manistee, Lake, and Wexford counties—the finest belt center, handy to the biggest national markets, with good local markets, transportation both rail and water. Come and join this biggest colonizing project north of the Ohio river. We give insurance in case you cannot, and also protection to every man while purchasing.
MY NEXT PRIVATE CAR excursion will be Tuesday, Nov. 10, by the F. M. R. Y. leaving my office at 11 a.m. Rate $9.00 round trip from Chicago to Wellston, my Michigan headquarters, rebated on purchase. You return to Chicago at 7:20 a.m. the second or third day after. Automobiles and guides free. Offices remain open Monday evenings and Saturday afternoons.
AN AGENT WANTED IN EVERY TOWN.

George Swigart, Owner.

1249-50 FIRST NATIONAL BANK BLDG.

A Michigan Bargain

Forty acres, just outside town of 1,800 population, together with a 50 ft. lot on a beautiful lake; 30 acres cleared; only $7.50 per acre; $300 in all. Terms $10 down, $5 per month.
The land is adapted to alfalfa, trucking, fruit growing, poultry raising, etc. The resort lot is the ideal location for a summer home.
Farm land bought right is the best real estate investment. This country is developing rapidly and the improvement of surrounding property should make this $7.50 per acre bargain worth at least $50 per acre.
Send today for map and particulars.

I. C. HUMPHREY,
1111 Steger Bldg., Chicago.

FOR SALE—BERRIEN CO., 70 MILES CHIcago, I am in town to sell quick at a sacrifice, 96 acre farm, 12 room house, barn, outbuildings; all tillable; 75 acre stock grain farm, house, new barn, and silo 1,000 bearing pear trees, 3 acre poultry and fruit, 7 a. GRAPE, new bldgs., 12 acres 20 and 10 acre apple fruit and poultry farms. Call office of THOMAS ROBINSON, 25 N. Dearborn, or send for description. Ph. Cent. 4. N. YATES, Sawyer, Mich.

FOR SALE—OR TRADE—$4,000 OKLAHOMA farm, near town; bargain; will assume or cash deal. BOUSKA, owner, 2047 Cont'l Com'l Bank Bldg.

FOR SALE—FARM LANDS, SOUTHEASTern Oklahoma, from $3 to $8 an acre. Info. at LAWRENCE HEYWORTH'S office, Real Estate, 501 Harvester Bldg., cor. Harrison and Michigan-av.

Oregon.

FOR SALE—TWENTY ACRE APPLE ORCHard in famous Hood River Valley, Oregon, by owner, at sacrifice. Price $15,000; $7,000 cash, balance 7 per cent. Will trade for purchaser to pay it with apples raised on orchard. H. BARTON, New York Life Bldg., St. Paul, Minn.

South Dakota.

FOR SALE—OR EXCHANGE—SECTION IMproved South Dakota land; all tillable; pasture and stabling room for 200 head. R. W. SNYDER, Owner, Rockford, Ill.

Texas.

FOR SALE—COME TO TEXAS. THE FASTest growing state in America. Buy where the fastest growing city of 7,000 people and 40 acres of land for $510; terms, $10 cash, $10 per month, 6% interest. F. C. BENNETT & CO., Dallas, Texas.

FOR SALE—OPPORTUNITY—BEST BUY IN Texas for colonization, 31,000 acres. Heirs selling estate $7.50 per acre; adjoining land $50. F. B. ARRINGTON, Dallas, Texas.

Tennessee.

FOR SALE—$2,500 BUYS 20 ACRE FARM, Deer Lodge, and R. F. D. mail contract, paying $1,500 yearly. Address N 269, Tribune.

Wyoming.

FOR SALE—27,000 ACRES.

Cheapest and best tract in this country, on transportation, railway coast line; excellent soil, grazing and general farming; spot cash price only $2.50 per acre, or $3 per acre, one-third cash, balance terms. Call or write Manager, 923 Stock Exchange Bldg., Chicago.

Wisconsin.

FOR SALE—A VERY FEW SELECT IMproved dairy farms in central Wisconsin. Owners are my neighbors. I farmed there several years. Will be in Chicago short time. Prices range from $4,000 to $6,000. Buyers only. FRANK COLBY, 4132 W. Lake-st., Chicago.

FOR SALE—CLOVER LANDS IN MARIsette county; healthy location; farmers grow rich; near markets, towns, and railroads; seven hours' ride from Chicago. If for a home or investment you are thinking of buying good farm lands, write SKIDMORE LAND CO., 2017 Hall-av., Marinette, Wis.

FOR SALE—WISCONSIN FARMS AND farm lands. Some SOUTHERN LOANS. Liberal terms. Write today for FREE LISTS. LOEB-HAMMEL REALTY CO. [not inc.], 1st floor] Marquette Bldg., Chicago, Illinois.

FOR SALE—SOUTHERN WISCONSIN, highest grade imp. farms, 50 acres up; CORN and clover; terms, $5 down, $40,000 BARGEST values for the money anywhere and land of the highest grades.
W. HILLS, 5 N. La Salle-st.

FOR SALE—$40 ACRE FARM; WELL IMproved; close to town, school, creamery, and church; on main road; clay loam soil; fine country. Will sell 160, with buildings, and the 80 without, if wanted. Price $50.00 per acre. F. W. HOLTE, Stevens Point, Wis.

FOR SALE—300 ACRE HIGHLY IMPROVED farm; 200 acres cleared and cultivated; good bldgs.; 5 miles to live city; clay and black muck land; price $75.00 per acre; 1-3 cash. Write or call on MANAGER, 923 Stock Exch. Bldg., Chicago.

FOR SALE—160 ACRES, SOUTH OF GREEN Bay; all under cultivation; good bldgs.; clay soil; fine farming locality; a good buy at $85.00 per acre. Write or call on MANAGER, 923 Stock Exch. Bldg., Chicago.

FOR SALE—HAVE 8 NICE FARMS, 200, 160, 120 acres, with stock and machinery on or near Wis. R. R.; some improved, some not; please write for information; all very cheap.
E. KELSON, Butternut, Wis.

FOR SALE—300 ACRE IMPROVED FARM, 4 miles from county seat; buildings; near good school on the land; level; no stone; good soil. Price $36.00 per acre. This is a snap. Write at once. P. W. HOLTE, Stevens Point, Wis.

FOR SALE—OR EXCHANGE—FOR ANY kind of general merchandise, nine hundred acres cutover land in Mariette county, Wis. Will give you the best trade ever given. Address B L 6, Tribune.

FOR SALE—LET US SHOW YOU LAND along the 800 line; clayey loam soil; good roads; near towns, schools, churches, cheese factories, and creameries. Call or write Soo Line Ticket Office, 140 S. Clark-st.

FOR SALE—WIS. FARM, IMPVD., CASH OR exchange; good soil, good bldgs.; 240 acres 2 miles from R. R. and county seat. Bargain. Address S O 230, Tribune.

FOR SALE—40 ACRES; 15 CLEARED, BALance all hardwood timber; houses, barns, chicken houses, icehouse; on land lake, Vilas County, Wisconsin. 948 N. Long-av.

FOR SALE—OR EXCHANGE—IMPROVED Wisconsin farms. Also 2,600 acres unimproved Taylor County land.
J. T. KELLEY, 4744 W. Lake-st. Austin 411.

FOR SALE—ACRE TRACTS ON BEAUTIful Minoqua, Tomahawk, and Pelican Lakes, 100 miles of shore line. Terms. M. A. Peoples, 243 Ry. Exchange. Harr. 7099.

FOR SALE—DO THEY GO TO THE RICH lands of Wisconsin; easy terms. We are immigration agents for Ry. lands. J. E. ORVIS & CO., 111 N. Dearborn-st.

FOR SALE—IF YOU WANT A BARGAIN IN Central Wisconsin improved farms or unimproved farm lands write at once and state your wants to P. W. HOLTE, Stevens Point, Wis.

FOR SALE—14,000 ACRES, SOLID BODY, rich soil; lakes, big timber; for colonization; low price. Write Hebert Land Co., Minneapolis.

FOR SALE—CUT OVER LANDS, NOR. CEN. Wis.; low prices, easy terms. Henriksen Land Co., 6087 Otis Bldg., Chicago.

REAL ESTATE—FARM LANDS.

Missouri.

FOR SALE—COLONIZATION COMPANIES, 160,000 acres.
Southern part of State. A1 soil. Greatest colonization tract in the state. No waste lands. Price only $5.00 per acre. Terms. Address MANAGER, 923 Stock Exch. Bldg., Chicago.

FOR SALE—SEVERAL SMALL FARMS, 100 miles south of St. Louis; cheap at $8.35 to $11.00 per a.; easy terms; good climate; prosperous lands; close to P. O.; investigate offer. Full information. Cruh Land Investment Co., Keener, Missouri.

FOR SALE—POULTRY FARMS, STRAWberry farms, grape farms, tomato farms, in mild climate of sunny south Missouri; are all very profitable; $360 for 10 acres good land; $5 monthly. Literature. Tyler Morgan, Ellis Benton, 822 Victor Bldg., Kansas City, Mo.

FOR SALE—SMALL MISSOURI FARM $ cash and $5 monthly; no interest or taxes; highly productive land; close to three big markets. Write, phone, or call. Fruit Belt Country, were such as to cover the loss in the rest of the state and make the gain for the whole state 3,000 new farms. This shows that the people are coming to western Michigan for farm land. FARMING IS POSSIBLE in Michigan for many to whom it is impossible in other states on account of the prices of the lands. In Michigan each year there are more farm owners, while in the next door states each year they become fewer, and the number of renters increased. There are only two states in the union that have as many farms operated by their owners as Michigan. It is a condition that tends to make better farms, better neighborhoods, more progress in road building, education and sociability and brings numerous advantages for the benefit of such farmers. Other districts of the central districts of Illinois and Indiana will especially appreciate what this means. Renters are naturally attracted to districts of neighborhoods because they move too frequently.
THERE ARE A HUNDRED reasons why the big stream of farmers settling on new lands has turned to western Michigan, and they are contained in my 72-page book, a new edition of which is just out and from the printer's hands and contains 116 photographic views of the lands, farms, towns, crops, etc., in the Swigart Tract. Drop me a postal card and I will mail it or call if you can and also get a large map and see samples of our 1914 crops of rye, vetch, clover, alfalfa, 60-day and 90-day corn, wheat, oats, potatoes, vegetables, and fruits.
THE TIME OF THE YEAR has come when people begin to sit by the landlords' fireides and think where they are driving or aiming. Let each man who reads this decide whether or not he is drifting with the current, as in surely is if he is not following some well defined plan for his future. The Swigart Plan opens the way to acquire a farm for many a man who could otherwise never own one. The prices of the lands are as low as any lands offered anywhere, considering their advantages, and the terms are as low as $10 to $50 down and $5 to $10 a month on 40 acres.
COME AND MAKE YOUR SELECTION from the 5,000 acres. The two counties—Manistee, Lake, and Wexford counties—the finest belt center, handy to the biggest national markets, with good local markets, transportation both rail and water. Come and join this biggest colonizing project north of the Ohio river. We give insurance in case you cannot, and also protection to every man while purchasing.
MY NEXT PRIVATE CAR excursion will be Tuesday, Nov. 10, by the F. M. R. Y. leaving my office at 11 a.m. Rate $9.00 round trip from Chicago to Wellston, my Michigan headquarters, rebated on purchase. You return to Chicago at 7:20 a.m. the second or third day after. Automobiles and guides free. Offices remain open Monday evenings and Saturday afternoons.
AN AGENT WANTED IN EVERY TOWN.

George Swigart, Owner.

1249-50 FIRST NATIONAL BANK BLDG.

A Michigan Bargain

Forty acres, just outside town of 1,800 population, together with a 50 ft. lot on a beautiful lake; 30 acres cleared; only $7.50 per acre; $300 in all. Terms $10 down, $5 per month.
The land is adapted to alfalfa, trucking, fruit growing, poultry raising, etc. The resort lot is the ideal location for a summer home.
Farm land bought right is the best real estate investment. This country is developing rapidly and the improvement of surrounding property should make this $7.50 per acre bargain worth at least $50 per acre.
Send today for map and particulars.

I. C. HUMPHREY,
1111 Steger Bldg., Chicago.

FOR SALE—BERRIEN CO., 70 MILES CHIcago, I am in town to sell quick at a sacrifice, 96 acre farm, 12 room house, barn, outbuildings; all tillable; 75 acre stock grain farm, house, new barn, and silo 1,000 bearing pear trees, 3 acre poultry and fruit, 7 a. GRAPE, new bldgs., 12 acres 20 and 10 acre apple fruit and poultry farms. Call office of THOMAS ROBINSON, 25 N. Dearborn, or send for description. Ph. Cent. 4. N. YATES, Sawyer, Mich.

FOR SALE—OR TRADE—$4,000 OKLAHOMA farm, near town; bargain; will assume or cash deal. BOUSKA, owner, 2047 Cont'l Com'l Bank Bldg.

FOR SALE—FARM LANDS, SOUTHEASTern Oklahoma, from $3 to $8 an acre. Info. at LAWRENCE HEYWORTH'S office, Real Estate, 501 Harvester Bldg., cor. Harrison and Michigan-av.

Oregon.

FOR SALE—TWENTY ACRE APPLE ORCHard in famous Hood River Valley, Oregon, by owner, at sacrifice. Price $15,000; $7,000 cash, balance 7 per cent. Will trade for purchaser to pay it with apples raised on orchard. H. BARTON, New York Life Bldg., St. Paul, Minn.

South Dakota.

FOR SALE—OR EXCHANGE—SECTION IMproved South Dakota land; all tillable; pasture and stabling room for 200 head. R. W. SNYDER, Owner, Rockford, Ill.

Texas.

FOR SALE—COME TO TEXAS. THE FASTest growing state in America. Buy where the fastest growing city of 7,000 people and 40 acres of land for $510; terms, $10 cash, $10 per month, 6% interest. F. C. BENNETT & CO., Dallas, Texas.

FOR SALE—OPPORTUNITY—BEST BUY IN Texas for colonization, 31,000 acres. Heirs selling estate $7.50 per acre; adjoining land $50. F. B. ARRINGTON, Dallas, Texas.

Tennessee.

FOR SALE—$2,000 BUYS 20 ACRE FARM, Deer Lodge, and R. F. D. mail contract, paying $1,500 yearly. Address N 269, Tribune.

Wyoming.

FOR SALE—27,000 ACRES.

Cheapest and best tract in this country, on transportation, railway coast line; excellent soil, grazing and general farming; spot cash price only $2.50 per acre, or $3 per acre, one-third cash, balance terms. Call or write Manager, 923 Stock Exchange Bldg., Chicago.

Wisconsin.

FOR SALE—A VERY FEW SELECT IMproved dairy farms in central Wisconsin. Owners are my neighbors. I farmed there several years. Will be in Chicago short time. Prices range from $4,000 to $6,000. Buyers only. FRANK COLBY, 4132 W. Lake-st., Chicago.

FOR SALE—CLOVER LANDS IN MARIsette county; healthy location; farmers grow rich; near markets, towns, and railroads; seven hours' ride from Chicago. If for a home or investment you are thinking of buying good farm lands, write SKIDMORE LAND CO., 2017 Hall-av., Marinette, Wis.

FOR SALE—WISCONSIN FARMS AND farm lands. Some SOUTHERN LOANS. Liberal terms. Write today for FREE LISTS. LOEB-HAMMEL REALTY CO. [not inc.], 1st floor] Marquette Bldg., Chicago, Illinois.

FOR SALE—SOUTHERN WISCONSIN, highest grade imp. farms, 50 acres up; CORN and clover; terms, $5 down, $40,000 BARGEST values for the money anywhere and land of the highest grades.
W. HILLS, 5 N. La Salle-st.

FOR SALE—$40 ACRE FARM; WELL IMproved; close to town, school, creamery, and church; on main road; clay loam soil; fine country. Will sell 160, with buildings, and the 80 without, if wanted. Price $50.00 per acre. F. W. HOLTE, Stevens Point, Wis.

FOR SALE—300 ACRE HIGHLY IMPROVED farm; 200 acres cleared and cultivated; good bldgs.; 5 miles to live city; clay and black muck land; price $75.00 per acre; 1-3 cash. Write or call on MANAGER, 923 Stock Exch. Bldg., Chicago.

FOR SALE—160 ACRES, SOUTH OF GREEN Bay; all under cultivation; good bldgs.; clay soil; fine farming locality; a good buy at $85.00 per acre. Write or call on MANAGER, 923 Stock Exch. Bldg., Chicago.

FOR SALE—HAVE 8 NICE FARMS, 200, 160, 120 acres, with stock and machinery on or near Wis. R. R.; some improved, some not; please write for information; all very cheap.
E. KELSON, Butternut, Wis.

FOR SALE—300 ACRE IMPROVED FARM, 4 miles from county seat; buildings; near good school on the land; level; no stone; good soil. Price $36.00 per acre. This is a snap. Write at once. P. W. HOLTE, Stevens Point, Wis.

FOR SALE—OR EXCHANGE—FOR ANY kind of general merchandise, nine hundred acres cutover land in Mariette county, Wis. Will give you the best trade ever given. Address B L 6, Tribune.

FOR SALE—LET US SHOW YOU LAND along the 800 line; clayey loam soil; good roads; near towns, schools, churches, cheese factories, and creameries. Call or write Soo Line Ticket Office, 140 S. Clark-st.

FOR SALE—WIS. FARM, IMPVD., CASH OR exchange; good soil, good bldgs.; 240 acres 2 miles from R. R. and county seat. Bargain. Address S O 230, Tribune.

FOR SALE—40 ACRES; 15 CLEARED, BALance all hardwood timber; houses, barns, chicken houses, icehouse; on land lake, Vilas County, Wisconsin. 948 N. Long-av.

FOR SALE—OR EXCHANGE—IMPROVED Wisconsin farms. Also 2,600 acres unimproved Taylor County land.
J. T. KELLEY, 4744 W. Lake-st. Austin 411.

FOR SALE—ACRE TRACTS ON BEAUTIful Minoqua, Tomahawk, and Pelican Lakes, 100 miles of shore line. Terms. M. A. Peoples, 243 Ry. Exchange. Harr. 7099.

FOR SALE—DO THEY GO TO THE RICH lands of Wisconsin; easy terms. We are immigration agents for Ry. lands. J. E. ORVIS & CO., 111 N. Dearborn-st.

FOR SALE—IF YOU WANT A BARGAIN IN Central Wisconsin improved farms or unimproved farm lands write at once and state your wants to P. W. HOLTE, Stevens Point, Wis.

FOR SALE—14,000 ACRES, SOLID BODY, rich soil; lakes, big timber; for colonization; low price. Write Hebert Land Co., Minneapolis.

FOR SALE—CUT OVER LANDS, NOR. CEN. Wis.; low prices, easy terms. Henriksen Land Co., 6087 Otis Bldg., Chicago.

Oklahoma.

$160

BUYS 40 ACRE FARM United States Gov't AUCTION SALE

OF INDIAN LANDS IN SOUTHEASTERN OKLAHOMA.
Only 10 days left to file your application for location.
Example what you can do with $160.
Can you afford to let this pass?
$160 buys 40 acres.
$50 Oct. 15, 1914.
$15 Oct. 28, 1914.
$15 Nov. 15, 1914.
$15 Dec. 5, 1914.
$15 Nov. 3, 1917.
This land will double and quadruple in values after 5 years. Don't let it now before the opportunity is lost, as these are the last Indian lands for agricultural and grazing on the surface, and include mineral and oil rights.
For complete information apply at the office of
LAWRENCE HEYWORTH,
REAL ESTATE.
INDIAN RESERVE DEPT., ROOM 600 HARVESTER BLDG., COR MICHIGAN AND HARRISON-ST.

FOR SALE—OR TRADE—$4,000 OKLAHOMA farm, near town; bargain; will assume or cash deal. BOUSKA, owner, 2047 Cont'l Com'l Bank Bldg.

FOR SALE—FARM LANDS, SOUTHEASTern Oklahoma, from $3 to $8 an acre. Info. at LAWRENCE HEYWORTH'S office, Real Estate, 501 Harvester Bldg., cor. Harrison and Michigan-av.

Oregon.

FOR SALE—TWENTY ACRE APPLE ORCHard in famous Hood River Valley, Oregon, by owner, at sacrifice. Price $15,000; $7,000 cash, balance 7 per cent. Will trade for purchaser to pay it with apples raised on orchard. H. BARTON, New York Life Bldg., St. Paul, Minn.

South Dakota.

FOR SALE—OR EXCHANGE—SECTION IMproved South Dakota land; all tillable; pasture and stabling room for 200 head. R. W. SNYDER, Owner, Rockford, Ill.

Texas.

FOR SALE—COME TO TEXAS. THE FASTest growing state in America. Buy where the fastest growing city of 7,000 people and 40 acres of land for $510; terms, $10 cash, $10 per month, 6% interest. F. C. BENNETT & CO., Dallas, Texas.

FOR SALE—OPPORTUNITY—BEST BUY IN Texas for colonization, 31,000 acres. Heirs selling estate $7.50 per acre; adjoining land $50. F. B. ARRINGTON, Dallas, Texas.

Tennessee.

FOR SALE—$2,000 BUYS 20 ACRE FARM, Deer Lodge, and R. F. D. mail contract, paying $1,500 yearly. Address N 269, Tribune.

Wyoming.

FOR SALE—27,000 ACRES.

Cheapest and best tract in this country, on transportation, railway coast line; excellent soil, grazing and general farming; spot cash price only $2.50 per acre, or $3 per acre, one-third cash, balance terms. Call or write Manager, 923 Stock Exchange Bldg., Chicago.

Wisconsin.

FOR SALE—A VERY FEW SELECT IMproved dairy farms in central Wisconsin. Owners are my neighbors. I farmed there several years. Will be in Chicago short time. Prices range from $4,000 to $6,000. Buyers only. FRANK COLBY, 4132 W. Lake-st., Chicago.

FOR SALE—CLOVER LANDS IN MARIsette county; healthy location; farmers grow rich; near markets, towns, and railroads; seven hours' ride from Chicago. If for a home or investment you are thinking of buying good farm lands, write SKIDMORE LAND CO., 2017 Hall-av., Marinette, Wis.

FOR SALE—WISCONSIN FARMS AND farm lands. Some SOUTHERN LOANS. Liberal terms. Write today for FREE LISTS. LOEB-HAMMEL REALTY CO. [not inc.], 1st floor] Marquette Bldg., Chicago, Illinois.

FOR SALE—SOUTHERN WISCONSIN, highest grade imp. farms, 50 acres up; CORN and clover; terms, $5 down, $40,000 BARGEST values for the money anywhere and land of the highest grades.
W. HILLS, 5 N. La Salle-st.

FOR SALE—$40 ACRE FARM; WELL IMproved; close to town, school, creamery, and church; on main road; clay loam soil; fine country. Will sell 160, with buildings, and the 80 without, if wanted. Price $50.00 per acre. F. W. HOLTE, Stevens Point, Wis.

FOR SALE—300 ACRE HIGHLY IMPROVED farm; 200 acres cleared and cultivated; good bldgs.; 5 miles to live city; clay and black muck land; price $75.00 per acre; 1-3 cash. Write or call on MANAGER, 923 Stock Exch. Bldg., Chicago.

FOR SALE—160 ACRES, SOUTH OF GREEN Bay; all under cultivation; good bldgs.; clay soil; fine farming locality; a good buy at $85.00 per acre. Write or call on MANAGER, 923 Stock Exch. Bldg., Chicago.

FOR SALE—HAVE 8 NICE FARMS, 200, 160, 120 acres, with stock and machinery on or near Wis. R. R.; some improved, some not; please write for information; all very cheap.
E. KELSON, Butternut, Wis.

FOR SALE—300 ACRE IMPROVED FARM, 4 miles from county seat; buildings; near good school on the land; level; no stone; good soil. Price $36.00 per acre. This is a snap. Write at once. P. W. HOLTE, Stevens Point, Wis.

FOR SALE—OR EXCHANGE—FOR ANY kind of general merchandise, nine hundred acres cutover land in Mariette county, Wis. Will give you the best trade ever given. Address B L 6, Tribune.

FOR SALE—LET US SHOW YOU LAND along the 800 line; clayey loam soil; good roads; near towns, schools, churches, cheese factories, and creameries. Call or write Soo Line Ticket Office, 140 S. Clark-st.

FOR SALE—WIS. FARM, IMPVD., CASH OR exchange; good soil, good bldgs.; 240 acres 2 miles from R. R. and county seat. Bargain. Address S O 230, Tribune.

FOR SALE—40 ACRES; 15 CLEARED, BALance all hardwood timber; houses, barns, chicken houses, icehouse; on land lake, Vilas County, Wisconsin. 948 N. Long-av.

FOR SALE—OR EXCHANGE—IMPROVED Wisconsin farms. Also 2,600 acres unimproved Taylor County land.
J. T. KELLEY, 4744 W. Lake-st. Austin 411.

FOR SALE—ACRE TRACTS ON BEAUTIful Minoqua, Tomahawk, and Pelican Lakes, 100 miles of shore line. Terms. M. A. Peoples, 243 Ry. Exchange. Harr. 7099.

FOR SALE—DO THEY GO TO THE RICH lands of Wisconsin; easy terms. We are immigration agents for Ry. lands. J. E. ORVIS & CO., 111 N. Dearborn-st.

FOR SALE—IF YOU WANT A BARGAIN IN Central Wisconsin improved farms or unimproved farm lands write at once and state your wants to P. W. HOLTE, Stevens Point, Wis.

FOR SALE—14,000 ACRES, SOLID BODY, rich soil; lakes, big timber; for colonization; low price. Write Hebert Land Co., Minneapolis.

FOR SALE—CUT OVER LANDS, NOR. CEN. Wis.; low prices, easy terms. Henriksen Land Co., 6087 Otis Bldg., Chicago.

REAL ESTATE—FARM LANDS.

Wisconsin.

FOR SALE—ACCOUNT OF AGE, BEAUTIful 200 acre farm; 3½ miles Grand Rapids; school 40 rods; good house; 2 barns; water in house and barn; 20 horses, 20 head cattle, 5 hogs, chickens, implements; 100 tons hay, 125 bu. rye, 500 bu. potatoes, good corn, 20 tons hay, 25 bu. per acre, part time. Owner died little ill, finely located; must sell; bargain; rich soil; only $3,600; $2,000 cash; bargains. Call after 1 p. m. Sunday and until Friday. MRS. LYELL, Hotel Julien, 902 and Stewart-av.

FOR SALE—120 ACRES, LOCATED TEN miles from City of Milwaukee; one mile from concrete road; one mile from electric car line; good soil; four acres timber; good stone basement barn; good house and other necessary buildings; artesian well, large orchard, clear of all weeds; can be bought at a reasonable price; the land is required to sell on account of old age. For further particulars call or write to NIC SCHUN, Cedarburg, Wis.

FOR SALE—ASHLAND COUNTY, WISCONsin's greatest dairy region; 15,000 acres in tracts to suit purchaser, at low prices on easy terms; on good roads, near market towns, in well settled communities, with good schools, churches, creameries, and potato warehouses, and peopled by thrifty, prosperous farmers; in soil, crops, climate, and pariety Ashland County leads. NORLING-CRAIG LAND CO., 910 Ashland Block, Chicago, Ill.

FOR SALE—WISCONSIN; 5,000 ACRES SELect farm lands; Clark County; in tracts to suit purchaser; low prices, easy terms; good transportation; good towns, roads and other facilities. Write us and satisfy yourself.
Address
American Land & Investment Co.,
S. W. Corner Washington Blvd. & Chicago.

FOR SALE—WONDERFUL B

...TE FOR EXCHANGE.
...partments.

...t building overlooking Lake ... $18,500; mortgage $70,000. ...ms or smaller clear improved ...

H. O. STONE & CO.,
76 W. MONROE-ST.

...EXCHANGE—WABASH-...st., two 2 story brick, stone ...eat; income $1,600; mortgage ...e and flat frame, on Federal ...t.; income $480; mortgage ...e separately or together. Will ...O D $18, Tribune.

...QUITY IN 2 N. W. BLDGS. ...want 12 or 15 apt., N. S. north ...ddress K 545, Tribune.

...ness Property.

...AUKEE-AV. PROPERTIES. ...Logan Square; value $16,000; ...add cash.

...100x125 ft.; want store prop-...

...t near transfer corner; will ...this for improved.

...ERENSTEIN, 110 S. Dearborn.

...-N. S. BUSINESS PROP-...n; no flats; stove heat; rents ...ear; clear title. Will consider ...r 2 flats or one story stores. ...nger, 111 W. Washington.

...FOR EXCHANGE—BRICK, ...ovelling; store and flat; ...$8,750 [new loan]. Address ...

...E RESIDENCE SUITABLE ...ly located, rapidly improv-...thin block of some of the best ...ttle modern buildings in New ...ft.; building 3 story brick; ...ortgage, $9,000, 2½ years at ...esirable income Chicago prop-...ant for equity. PERRY U. ...& Trust Bldg.

...63D-ST., NEAR NORMAL-...dern 3 story, steam heat, fire-...oncrete, brick business block; ...res and 10 flats; lot 50x125; ...ce $36,000; mortgage $20,000, ...cent. Want $5,000 cash and ...ty. [C. A. S.]

...HILDRETH & CO., ...on-st. Central 5151.

...GE MY $50,000 BUSINESS ...to $20,000 mtg., 5 years, for ...bldg. is being finished; have ...; can make big profits if you ...eave city; wonderful chance ...e will work it out, as I will ...smart enough to have reason-...offering if it gets attention. ...Tribune.

...-BRAND NEW CORNER ...part South Side; stores, of-...ats (with steam parlors). Thes-...ids., but one with a future, ...values will increase. Price ...,000. Rent $15,500. Will ...d farm, clear ripe vacant, or ...Address S C 463, Tribune.

...RGER BUSINESS, APART-...ove $16,000 to ...d clear $65,000 2 flats and ...a prominent South Side thor-...ume mortgage. ...ARR, Pecl. Agts., ...S. La Salle-st.

...IN LARGE, NEW COR-...iness block; stores, offices, ...ge South Side business ...h high class ...t exchange for other smaller ...

...Tribune.

...STOVE HEATED 2 STORE ...good business street S. ...ear; intge., reduced to $4,000. ...WART, 29 S. La Salle-st.

...FOR VACANT OR ON NR. ...ness property; ...ital about $7,000, ...000; clear. W. J. SLAUGH-...Grove-av.

...lats above; business street ...ove heated; $10,000; incum-...clear southern farm. ...ROS., 140 S. Dearborn-st.

...OD FARM, ABOUT 60 AC. ...acres, west or northwest, for ...siness property; income $2,-...all mtg., 6% per cent. Ad-...

...-$4,500 EQUITY IN BRICK ...stores; close to transfer ...$4,000; want property in ...clear farm near there. Ad-...Tribune.

...TWENTY-NINE YEAR ...of Ashland and near Hoyne ...yr.; no revaluation and no ...ay you? ...REENSTEIN, 110 S. Dearbn.

...WE HAVE A NUMBER OF ...business properties which ...for clear vacant. Ask us ...

...RENSTEIN, 110 S. Dearborn, ...-N. S. BUSINESS PROP-...n; no flats; stove heat; rents ...ear; clear title. Will consider ...r 2 flats or one story stores. ...nger, 111 W. Washington.

...FOR EXCHANGE—320 ACRES OF FINEST ...ed land in southern Minnesota, Pope ...y. Very good complete set of buildings. ...new land every year. One mile to ...Gullick church, and $35,000 consolidated ...school. BEST BUY IN CORN BELT. ...cent. Want $5,000 cash and ...ty. [C. A. S.]

...HILDRETH & CO., ...on-st. Central 5151.

...GE MY $50,000 BUSINESS ...to $20,000 mtg., 5 years, for ...bldg. is being finished; have ...; can make big profits if you ...eave city; wonderful chance ...e will work it out, as I will ...smart enough to have reason-...offering if it gets attention. ...Tribune.

...-BRAND NEW CORNER ...part South Side; stores, of-...ats (with steam parlors). Thes-...ids., but one with a future, ...values will increase. Price ...,000. Rent $15,500. Will ...d farm, clear ripe vacant, or ...Address S C 463, Tribune.

...RGER BUSINESS, APART-...ove $16,000 to ...d clear $65,000 2 flats and ...a prominent South Side thor-...ume mortgage. ...ARR, Pecl. Agts., ...S. La Salle-st.

...IN LARGE, NEW COR-...iness block; stores, offices, ...ge South Side business ...h high class ...t exchange for other smaller ...

...Tribune.

...STOVE HEATED 2 STORE ...good business street S. ...ear; intge., reduced to $4,000. ...WART, 29 S. La Salle-st.

...FOR VACANT OR ON NR. ...ness property; ...ital about $7,000, ...000; clear. W. J. SLAUGH-...Grove-av.

...lats above; business street ...ove heated; $10,000; incum-...clear southern farm. ...ROS., 140 S. Dearborn-st.

...OD FARM, ABOUT 60 AC. ...acres, west or northwest, for ...siness property; income $2,-...all mtg., 6% per cent. Ad-...

...-$4,500 EQUITY IN BRICK ...stores; close to transfer ...$4,000; want property in ...clear farm near there. Ad-...Tribune.

...TWENTY-NINE YEAR ...of Ashland and near Hoyne ...yr.; no revaluation and no ...ay you? ...REENSTEIN, 110 S. Dearbn.

...WE HAVE A NUMBER OF ...business properties which ...for clear vacant. Ask us ...

...RENSTEIN, 110 S. Dearborn, ...-N. S. BUSINESS PROP-...n; no flats; stove heat; rents ...ear; clear title. Will consider ...r 2 flats or one story stores. ...nger, 111 W. Washington.

REAL ESTATE FOR EXCHANGE.
Farms and Acres.

...LE OF THE BEST FARMS ...SOUTHERN MICHIGAN ...JOSEPH COUNTY, 35 ...FROM SOUTH BEND, IND.; 8 miles ...and White Pigeon; level; pral-...ties and well under cultivation; 25 ...160 acres and cross fenced; brick ...farms, stable, silo, hog house, ...alfa. No. 1 condition. A strict-...A. R. FIFER, 179 W. Washington-st.

Houses.

...TO EXCHANGE—VERY DESIRABLE 8 ...room hot water heated house in Oak Park; ...fine location; will take vacant or equity in cot-...tage or 2 flat; 500 Clinton-av., Garfield Park ...Boulevard. Metropolitan "L" to Home-av., or ...Madison-st. electric-av.

THOMAS H. HULBERT.
Tel. 1095 Central. 81 E. Madison-st.

...HAVE YOU A LARGE FARM OR TRACT OF ...land in good location and near transportation ...to trade for clear Chicago property? We have ...a fine corner residence with 8 fine six flat build-...ing on same lot and will trade either the resi-...dence with corner lot or the 6 flat separately; or ...both together, with very small incumbrance, or ...absolutely clear.

CHAS. P. STANDISH, 85 N. Dearborn-st.

...FOR EXCHANGE — A HOME WHERE ...there is no winter—8 room house, next door ...to residence of Governor Cruce, at Oklahoma ...City; barn, carriage house, garden, asphalt ...street, paved alley, natural gas, furnace; rent ...annual rental $540; incumbrance $2,500. What ...have you to offer? WILL J. BELL, Title and ...Trust Bldg., Chicago.

...FOR EXCHANGE—IN OAK PARK—BEAU-...tiful residence; one of the best; want to ex-...change equity of $12,000 for vacant ripe to sub-...divide income property; residence is worth ...$20,000; will make good deal.

GEO. R. HEMINGWAY, 121 Marion-st., ...Oak Park.

...FOR EXCHANGE—MY BOULEVARD RESI-...dence; in fine condition; 12 rooms; steam ...heat; strictly modern; 3 baths; 50x110 lot; large ...two story garage rear; clear; and worth $20,-...000; will consider good vacant or flats. See ...EVANS, 3947 Cottage Grove-av.

...FOR EXCHANGE—
...Splendid clear $75,000 residence north of Lin-...coln Park; will trade for good equity in apart-...ment building.

CHANDLER, HILDRETH & CO.,
2741 N. Clark-st. Lincoln 3062.

...TO EXCHANGE—FINE MODERN STUCCO ...residence, well located in Riverside, near ...branch Metropolitan "L"; price $6,000; mtg. ...$3,000. What have you clear for equity, it ...will sell on easy terms.

W. HOFF & CO., 1414 E. 55th-st.

...I OWN FIVE 6 ROOM BUNGALOWS JUST ...completed; buildings are modern in every ...respect; location, West Irving Park; I will ...trade my equity of $5,500 in the five buildings ...for a lot or two or three flat building. Address ...P P 135, Tribune.

...FOR SALE—OR EXCHANGE—10 ROOM ...house on Kenmore-av., No. Edgew.; lot 50x ...150; will invoice $11,000; will exchange for 6 flat in ...Edgew. or R. Park; price $16,000; clear; will ...assume $10,000 to $15,000 mtg.; act quick. Ad-...dress P R 142, Tribune.

...FOR SALE—OR EXCHANGE—PARK-AV., ...near Oakley-blvd., two 9 room brick houses, ...rented to one tenant $800 per year; furnace ...heat; will sell or exchange equity for ...clear improved or vacant. Address O 338 ...Tribune.

...HAVE FINE RESIDENCE, ALSO BRICK ...flat building, Bloomington, $85,000, ...clear; owner will exchange for North Side new ...flat building and assume moderately C. A. ...DENNIS, Livingston Bldg., Bloomington, Ill.

...TO EXCHANGE—10 ROOM MODERN RESI-...dence, Ellis-av. nr. 46th; clear. Consider ...North Side business equity. Price $12,000. ...Owner will take back lease if required. Ad-...dress S T 316, Tribune.

...TO EXCHANGE—
...Have elegant 8 rm. modern residence in ...Austin; best location; clear; price ...$11,000; want S. S. 6 flat, new.

McKEY & FOAGUE, 133 W. Washington-st.

...WANTED—STORES AND FLATS, MODERN. ...We have many clear South Side lots; give ...home, also 2 story garage with flat front $35 ...per mo.; add cash or assume. Address O E ...496, Tribune.

...TO EXCHANGE—MAGNIFICENT CLEAR ...$35,000 residence; guarantee loan of $15,000 ...at 5%. Rents for $2,400 per year. Want apt. ...bldg. WM. STEWART, 29 S. La Salle-st.

...WANTED—CLEAR VACANT OR IMPROVED, ...N. Side preferred to Highland Park. Will ...give beautiful new residence property in Rich-...ard Woods. 401, 79 W. Monroe. Tel. Rand. 6634.

...TO EXCHANGE—CLEAR OAK PARK RESI-...dence, $7,500, and clear 12 acre Oregon fruit ...ranch, value $6,000; want equity in ...North Side improved; might add some cash. ...McGUIRE & ORR, 74 W. Washington-st.

...TO EXCHANGE—MODERN HOME IN SHER-...idan Park; will arrange for three cash ...lot 36x106; no incumbrance; for equity in 6 ...flat; must be north of Irving Park-blvd. and ...west of Clark-st. Address S T 231, Tribune.

REAL ESTATE TO EXCHANGE—HAVE
...choice new North Shore residence, $15,000. ...Want clear vacant for $7,000 equity. Describe. ...Address S H 344, Tribune.

...HAVE NEW MODERN BRICK RESIDENCE, ...North Shore, $20,000, clear. Want clear ...nearby farm or medium price S. S. Apt. equity. ...Describe. Address S N 128, Tribune.

...9 ROOM BRICK RESIDENCE FOR NEAR GAR-...field Park; furnace heat; electric light, etc.; ...want vacant for $1,500 equity; commission for ...brokers. Address N 190, Tribune.

...WANTED—OWNERS: RIPE VACANT AP-...par tment property to trade; will give clear S. Side ...12 R. residence, $10,000. C. C. SPOTSWOOD, ...401, 79 W. Monroe. Tel. Rand. 6634.

...WILL TRADE $10,000 CLEAR RESIDENCE ...in vicinity Lincoln, for 6 flat bldg.; no second mort-...gage accepted; locate and describe. Address ...S S 530, Tribune.

...4 BRICK HOUSES AND 2 FRAME BUNGA-...lows on 156th, near Wentworth. W. Hammond; ...mortgage $2,300 on each; trade for small farm ...or what? FIFER, 179 W. Washington-st.

...NEW MODERN 8 ROOM HOUSE, DENVER, ...Colo.; fine splendid location; to ex-...change for Illinois property. Address O 52, ...Tribune.

...WILL EXCHANGE 10 A MODERN, HIGH ...class residence of 9 rooms for a long term ...lease of an apartment renting for not less than ...$100 per month. Address N 450, Tribune.

...11 ROOM STONE FRONT RESIDENCE IN ...Kenwood; will exchange for suburban ...home. Address O 54, Tribune.

...ONE OR MORE SUBURBAN HOUSE EQUI-...ties for good house or flat equity in Wood-...lawn or Hyde Park. Address N 148, Tribune.

Vacant.

...WILL EXCHANGE FOR GOOD EQUITY IN ...S. Side, made to near new 6r new, clear ...corner lot, 59x152, on Ogden-av., ripe for build-...ing; any business will go in the place; this is a ...center street and paved; all other improvements ...in, sewer, water, elec., and sidewalk; the ...side street paved; best chance for general mer-...chandise store. Address L 240, Tribune.

...WHAT HAVE YOU TO TRADE FOR VA-...cant clear property? I have a corner lot, 81x ...125; sewer, water, gas, and cement sidewalk in; ...the finest part of one of the growing suburban ...towns, west on C., B. & Q. R., only 1 block ...from station. Will assume title debts. Ad-...dress L 241, Tribune.

...FOR SALE OR EXCHANGE—WILL EX-...change 3 vacant lots, 75x125, on School-st., ...nr. 43d-av., value $1,000, for equity in im-...proved property.

PERCY G. COOK & CO.,
6800 W. Lexington-blvd.

...EXCHANGE—ROGERS PARK, $5,500 EQUI-...ties in 11 lots ripe for improvements now; ...only 3 blocks to Elevated; price $16,500; will ...take second mortgages for difference. Will ...equity for 6 to 8 flat building. Will assume. ...STEEN & HARWOOD, 7047 N. CLARK-ST.

...FOR EXCHANGE—
...Have choicest, clear vacant near Lincoln Park. ...Will trade for high grade three or six flat and ...assume.

CHANDLER, HILDRETH & CO.,
2741 N. Clark-st. Lincoln 3062.

...TO EXCHANGE—$35 FT. VACANT, WEST ...front, on N. Clark-st., 184 ft. south of Law-...rence-av.; all or part for good 2d mortgages ...or contract; paying 6%; will take North Side ...equities. JAS. A. BIDDERMAN, 38 S. Dear-...born-st.

...EXCHANGE ALL OR PART 7,700 FT. VA-...cant on Golf, 35th nr. Halsted; value $10 per ft. Want ...clear imp. Can add some cash. GEISLER, ...1712 Conway Bldg.

...TO EXCHANGE—$15,000 CLEAR VACANT, ...Sheridan-rd. Highland Park. Want im-...proved property. McGUIRE & ORR, 74 W. ...Washington-st.

...EXCHANGE—SOUTHWEST SIDE, MORTON ...Park, 300 lots, price $25,000, clear, for im-...proved property. Will assume up to $30,000, ...Address L 117, Tribune.

...FOR EXCHANGE—3 CLEAR VACANT BUS-...iness corners on N. W. side for improved not ...too heavily mortgaged; price $6,000. JOHN S. ...CLARK, 4250 North-av.

...EXCHANGE $140,000 CLEAR VACANT FOR ...one piece clear improved property or divide ...unincumbered. Could add more property or di-...vide. Address N 382, Tribune.

...TO EXCHANGE—TWO CHOICE ACRE LOTS ...in nearby suburb, value $1,400, and cash; ...income lots suitable for cottages. Owner. ...Address S T 231, Tribune.

...TO EXCHANGE—WILL GIVE CLEAR ½ ...acre lots, for cash and cash for equities ...or vacant, or will build on your lot. Address ...Owner, Address S D 89, Tribune.

...20 VACANT LOTS, ALL IMPROVEMENTS, ...near 60th-av. and 27th-st., for six apartment ...equity; will assume.

C. W. M. A. BOND & CO., 26 N. Dearborn-st.

...WILL TRADE $10,000 CLEAR RESIDENCE ...in vicinity Lincoln, for 6 flat bldg.; no second mort-...gage accepted; locate and describe. Address ...S S 530, Tribune.

...WANTED—$6,000 ON 20 ACRES CITRUS ...fruit and truck land in Florida; for small cash ...payment and auto, or city lot. Address N 384, ...Tribune.

...SAVE ALL BADLY DECAYED AND BROK-...en teeth; my method restores them to beauty ...and usefulness without pain; will consider ...exchange. Address O 242, Tribune.

...WILL EXCHANGE WINCHESTER RIFLE, ...Stevens repeating shotgun, or other sporting ...goods for what have you? 90 W. Lake-st., 4th ...floor, Phone Central 2454.

...FOR SALE—BIGGEST BARGAIN IN AUS-...tin—6 room cottage, 35 ft. lot; equity $1,400; ...mortgage $2,500; a small auto or horse in ...trade. 626 N. Lotus-av.

...WANTED—GOOD MALE BOSTON TERRIER, ...4 to 6 months, for $35.00 Boston terrier, ...female, 6 months old; case, tripod, and de-...veloping tank.

...WILL EXCHANGE CYCLE CAR PARTS ...complete, for what have you? 580 W. Jack-...son-blvd. Franklin 4325.

...MANAGER OF MFG. COMPANY WOULD ...trade stock 7 per cent pref., for auto over ...$500. KRIBS, Dundee, Ill.

...WILL EXCHANGE TELEGRAPH, EDISON, ...with new records, for adding machine. Ph. ...Grace. 5750.

...WILL EXCHANGE TYPEWRITER FOR ...diamond, gun, or victrola. Address L 281, ...Tribune.

...WANTED $25,000; WILL PAY A HAND-...some comm.; loan secured by mortgage on ...farm land; investigate this. Address O 140, ...Tribune.

...CORPORATION OF GOOD STANDING ...wishes to secure mortgage loan on real ...estate for a term of years. Address S A 232, ...Tribune.

...WANTED—LOAN OF $1,500 FOR TWO ...years on fine residence property from private ...party. Will pay 7½%, but no commission. ...Address S N 340, Tribune.

...WANTED—$3,500 FOR NEW MODERN TWO ...flat brick bldg.; steam. W. KRUEGER, 1950 ...W. 69th.

...ADVERTISER HAS $30,000 TO LOAN ON ...good Chicago improved; might split up. Ad-...dress P H 135, Tribune.

...LOANS ON CHICAGO, EVANSTON, AND ...Wilmette real estate; building loans made. ...QUINLAN & TYSON, 40 N. Dearborn-st.

...WANTED—LOAN OF $1,200 AT 6 PER CENT ...on new modern, clear bungalow in May-...wood, worth $4,000. Address N 132, Tribune.

...WANTED—$1,500 ON CHICAGO REAL ES-...tate worth $4,000; 1st mtg. Address N 422, ...Tribune.

...HAVE FINE RESIDENCE, ALSO BRICK ...flat building, Bloomington, $85,000, ...clear; owner will exchange for North Side new ...flat building and assume moderately C. A. ...DENNIS, Livingston Bldg., Bloomington, Ill.

...TO EXCHANGE—10 ROOM MODERN RESI-...dence, Ellis-av. nr. 46th; clear. Consider ...North Side business equity. Price $12,000. ...Owner will take back lease if required. Ad-...dress S T 316, Tribune.

...TO EXCHANGE—
...Have elegant 8 rm. modern residence in ...Austin; best location; clear; price ...$11,000; want S. S. 6 flat, new.

McKEY & FOAGUE, 133 W. Washington-st.

...WANTED—STORES AND FLATS, MODERN. ...We have many clear South Side lots; give ...home, also 2 story garage with flat front $35 ...per mo.; add cash or assume. Address O E ...496, Tribune.

...TO EXCHANGE—MAGNIFICENT CLEAR ...$35,000 residence; guarantee loan of $15,000 ...at 5%. Rents for $2,400 per year. Want apt. ...bldg. WM. STEWART, 29 S. La Salle-st.

...WANTED—CLEAR VACANT OR IMPROVED, ...N. Side preferred to Highland Park. Will ...give beautiful new residence property in Rich-...ard Woods. 401, 79 W. Monroe. Tel. Rand. 6634.

...TO EXCHANGE—CLEAR OAK PARK RESI-...dence, $7,500, and clear 12 acre Oregon fruit ...ranch, value $6,000; want equity in ...North Side improved; might add some cash. ...McGUIRE & ORR, 74 W. Washington-st.

...TO EXCHANGE—MODERN HOME IN SHER-...idan Park; will arrange for three cash ...lot 36x106; no incumbrance; for equity in 6 ...flat; must be north of Irving Park-blvd. and ...west of Clark-st. Address S T 231, Tribune.

REAL ESTATE TO EXCHANGE—HAVE
...choice new North Shore residence, $15,000. ...Want clear vacant for $7,000 equity. Describe. ...Address S H 344, Tribune.

...HAVE NEW MODERN BRICK RESIDENCE, ...North Shore, $20,000, clear. Want clear ...nearby farm or medium price S. S. Apt. equity. ...Describe. Address S N 128, Tribune.

...9 ROOM BRICK RESIDENCE FOR NEAR GAR-...field Park; furnace heat; electric light, etc.; ...want vacant for $1,500 equity; commission for ...brokers. Address N 190, Tribune.

...WANTED—OWNERS: RIPE VACANT AP-...par tment property to trade; will give clear S. Side ...12 R. residence, $10,000. C. C. SPOTSWOOD, ...401, 79 W. Monroe. Tel. Rand. 6634.

...WILL TRADE $10,000 CLEAR RESIDENCE ...in vicinity Lincoln, for 6 flat bldg.; no second mort-...gage accepted; locate and describe. Address ...S S 530, Tribune.

...4 BRICK HOUSES AND 2 FRAME BUNGA-...lows on 156th, near Wentworth. W. Hammond; ...mortgage $2,300 on each; trade for small farm ...or what? FIFER, 179 W. Washington-st.

...NEW MODERN 8 ROOM HOUSE, DENVER, ...Colo.; fine splendid location; to ex-...change for Illinois property. Address O 52, ...Tribune.

...WILL EXCHANGE 10 A MODERN, HIGH ...class residence of 9 rooms for a long term ...lease of an apartment renting for not less than ...$100 per month. Address N 450, Tribune.

...11 ROOM STONE FRONT RESIDENCE IN ...Kenwood; will exchange for suburban ...home. Address O 54, Tribune.

...ONE OR MORE SUBURBAN HOUSE EQUI-...ties for good house or flat equity in Wood-...lawn or Hyde Park. Address N 148, Tribune.

Vacant.

...WILL EXCHANGE FOR GOOD EQUITY IN ...S. Side, made to near new 6r new, clear ...corner lot, 59x152, on Ogden-av., ripe for build-...ing; any business will go in the place; this is a ...center street and paved; all other improvements ...in, sewer, water, elec., and sidewalk; the ...side street paved; best chance for general mer-...chandise store. Address L 240, Tribune.

...WHAT HAVE YOU TO TRADE FOR VA-...cant clear property? I have a corner lot, 81x ...125; sewer, water, gas, and cement sidewalk in; ...the finest part of one of the growing suburban ...towns, west on C., B. & Q. R., only 1 block ...from station. Will assume title debts. Ad-...dress L 241, Tribune.

...FOR SALE OR EXCHANGE—WILL EX-...change 3 vacant lots, 75x125, on School-st., ...nr. 43d-av., value $1,000, for equity in im-...proved property.

PERCY G. COOK & CO.,
6800 W. Lexington-blvd.

...EXCHANGE—ROGERS PARK, $5,500 EQUI-...ties in 11 lots ripe for improvements now; ...only 3 blocks to Elevated; price $16,500; will ...take second mortgages for difference. Will ...equity for 6 to 8 flat building. Will assume. ...STEEN & HARWOOD, 7047 N. CLARK-ST.

...FOR EXCHANGE—
...Have choicest, clear vacant near Lincoln Park. ...Will trade for high grade three or six flat and ...assume.

CHANDLER, HILDRETH & CO.,
2741 N. Clark-st. Lincoln 3062.

...TO EXCHANGE—$35 FT. VACANT, WEST ...front, on N. Clark-st., 184 ft. south of Law-...rence-av.; all or part for good 2d mortgages ...or contract; paying 6%; will take North Side ...equities. JAS. A. BIDDERMAN, 38 S. Dear-...born-st.

...EXCHANGE ALL OR PART 7,700 FT. VA-...cant on Golf, 35th nr. Halsted; value $10 per ft. Want ...clear imp. Can add some cash. GEISLER, ...1712 Conway Bldg.

...TO EXCHANGE—$15,000 CLEAR VACANT, ...Sheridan-rd. Highland Park. Want im-...proved property. McGUIRE & ORR, 74 W. ...Washington-st.

...EXCHANGE—SOUTHWEST SIDE, MORTON ...Park, 300 lots, price $25,000, clear, for im-...proved property. Will assume up to $30,000, ...Address L 117, Tribune.

...FOR EXCHANGE—3 CLEAR VACANT BUS-...iness corners on N. W. side for improved not ...too heavily mortgaged; price $6,000. JOHN S. ...CLARK, 4250 North-av.

...EXCHANGE $140,000 CLEAR VACANT FOR ...one piece clear improved property or divide ...unincumbered. Could add more property or di-...vide. Address N 382, Tribune.

...TO EXCHANGE—TWO CHOICE ACRE LOTS ...in nearby suburb, value $1,400, and cash; ...income lots suitable for cottages. Owner. ...Address S T 231, Tribune.

...TO EXCHANGE—WILL GIVE CLEAR ½ ...acre lots, for cash and cash for equities ...or vacant, or will build on your lot. Address ...Owner, Address S D 89, Tribune.

...20 VACANT LOTS, ALL IMPROVEMENTS, ...near 60th-av. and 27th-st., for six apartment ...equity; will assume.

C. W. M. A. BOND & CO., 26 N. Dearborn-st.

...WILL TRADE $10,000 CLEAR RESIDENCE ...in vicinity Lincoln, for 6 flat bldg.; no second mort-...gage accepted; locate and describe. Address ...S S 530, Tribune.

...4 BRICK HOUSES AND 2 FRAME BUNGA-...lows on 156th, near Wentworth. W. Hammond; ...mortgage $2,300 on each; trade for small farm ...or what? FIFER, 179 W. Washington-st.

...NEW MODERN 8 ROOM HOUSE, DENVER, ...Colo.; fine splendid location; to ex-...change for Illinois property. Address O 52, ...Tribune.

...WILL EXCHANGE 10 A MODERN, HIGH ...class residence of 9 rooms for a long term ...lease of an apartment renting for not less than ...$100 per month. Address N 450, Tribune.

...11 ROOM STONE FRONT RESIDENCE IN ...Kenwood; will exchange for suburban ...home. Address O 54, Tribune.

...ONE OR MORE SUBURBAN HOUSE EQUI-...ties for good house or flat equity in Wood-...lawn or Hyde Park. Address N 148, Tribune.

Vacant.

...WILL EXCHANGE FOR GOOD EQUITY IN ...S. Side, made to near new 6r new, clear ...corner lot, 59x152, on Ogden-av., ripe for build-...ing; any business will go in the place; this is a ...center street and paved; all other improvements ...in, sewer, water, elec., and sidewalk; the ...side street paved; best chance for general mer-...chandise store. Address L 240, Tribune.

...WHAT HAVE YOU TO TRADE FOR VA-...cant clear property? I have a corner lot, 81x ...125; sewer, water, gas, and cement sidewalk in; ...the finest part of one of the growing suburban ...towns, west on C., B. & Q. R., only 1 block ...from station. Will assume title debts. Ad-...dress L 241, Tribune.

...FOR SALE OR EXCHANGE—WILL EX-...change 3 vacant lots, 75x125, on School-st., ...nr. 43d-av., value $1,000, for equity in im-...proved property.

PERCY G. COOK & CO.,
6800 W. Lexington-blvd.

...EXCHANGE—ROGERS PARK, $5,500 EQUI-...ties in 11 lots ripe for improvements now; ...only 3 blocks to Elevated; price $16,500; will ...take second mortgages for difference. Will ...equity for 6 to 8 flat building. Will assume. ...STEEN & HARWOOD, 7047 N. CLARK-ST.

...FOR EXCHANGE—
...Have choicest, clear vacant near Lincoln Park. ...Will trade for high grade three or six flat and ...assume.

CHANDLER, HILDRETH & CO.,
2741 N. Clark-st. Lincoln 3062.

...TO EXCHANGE—$35 FT. VACANT, WEST ...front, on N. Clark-st., 184 ft. south of Law-...rence-av.; all or part for good 2d mortgages ...or contract; paying 6%; will take North Side ...equities. JAS. A. BIDDERMAN, 38 S. Dear-...born-st.

...EXCHANGE ALL OR PART 7,700 FT. VA-...cant on Golf, 35th nr. Halsted; value $10 per ft. Want ...clear imp. Can add some cash. GEISLER, ...1712 Conway Bldg.

...TO EXCHANGE—$15,000 CLEAR VACANT, ...Sheridan-rd. Highland Park. Want im-...proved property. McGUIRE & ORR, 74 W. ...Washington-st.

...EXCHANGE—SOUTHWEST SIDE, MORTON ...Park, 300 lots, price $25,000, clear, for im-...proved property. Will assume up to $30,000, ...Address L 117, Tribune.

...FOR EXCHANGE—3 CLEAR VACANT BUS-...iness corners on N. W. side for improved not ...too heavily mortgaged; price $6,000. JOHN S. ...CLARK, 4250 North-av.

...EXCHANGE $140,000 CLEAR VACANT FOR ...one piece clear improved property or divide ...unincumbered. Could add more property or di-...vide. Address N 382, Tribune.

...TO EXCHANGE—TWO CHOICE ACRE LOTS ...in nearby suburb, value $1,400, and cash; ...income lots suitable for cottages. Owner. ...Address S T 231, Tribune.

...TO EXCHANGE—WILL GIVE CLEAR ½ ...acre lots, for cash and cash for equities ...or vacant, or will build on your lot. Address ...Owner, Address S D 89, Tribune.

...20 VACANT LOTS, ALL IMPROVEMENTS, ...near 60th-av. and 27th-st., for six apartment ...equity; will assume.

C. W. M. A. BOND & CO., 26 N. Dearborn-st.

...WILL EXCHANGE 10 A MODERN, HIGH ...class residence of 9 rooms for a long term ...lease of an apartment renting for not less than ...$100 per month. Address N 450, Tribune.

...11 ROOM STONE FRONT RESIDENCE IN ...Kenwood; will exchange for suburban ...home. Address O 54, Tribune.

...ONE OR MORE SUBURBAN HOUSE EQUI-...ties for good house or flat equity in Wood-...lawn or Hyde Park. Address N 148, Tribune.

Vacant.

...WILL EXCHANGE FOR GOOD EQUITY IN ...S. Side, made to near new 6r new, clear ...corner lot, 59x152, on Ogden-av., ripe for build-...ing; any business will go in the place; this is a ...center street and paved; all other improvements ...in, sewer, water, elec., and sidewalk; the ...side street paved; best chance for general mer-...chandise store. Address L 240, Tribune.

...WHAT HAVE YOU TO TRADE FOR VA-...cant clear property? I have a corner lot, 81x ...125; sewer, water, gas, and cement sidewalk in; ...the finest part of one of the growing suburban ...towns, west on C., B. & Q. R., only 1 block ...from station. Will assume title debts. Ad-...dress L 241, Tribune.

...FOR SALE OR EXCHANGE—WILL EX-...change 3 vacant lots, 75x125, on School-st., ...nr. 43d-av., value $1,000, for equity in im-...proved property.

PERCY G. COOK & CO.,
6800 W. Lexington-blvd.

...EXCHANGE—ROGERS PARK, $5,500 EQUI-...ties in 11 lots ripe for improvements now; ...only 3 blocks to Elevated; price $16,500; will ...take second mortgages for difference. Will ...equity for 6 to 8 flat building. Will assume. ...STEEN & HARWOOD, 7047 N. CLARK-ST.

...FOR EXCHANGE—
...Have choicest, clear vacant near Lincoln Park. ...Will trade for high grade three or six flat and ...assume.

CHANDLER, HILDRETH & CO.,
2741 N. Clark-st. Lincoln 3062.

...TO EXCHANGE—$35 FT. VACANT, WEST ...front, on N. Clark-st., 184 ft. south of Law-...rence-av.; all or part for good 2d mortgages ...or contract; paying 6%; will take North Side ...equities. JAS. A. BIDDERMAN, 38 S. Dear-...born-st.

...EXCHANGE ALL OR PART 7,700 FT. VA-...cant on Golf, 35th nr. Halsted; value $10 per ft. Want ...clear imp. Can add some cash. GEISLER, ...1712 Conway Bldg.

...TO EXCHANGE—$15,000 CLEAR VACANT, ...Sheridan-rd. Highland Park. Want im-...proved property. McGUIRE & ORR, 74 W. ...Washington-st.

...EXCHANGE—SOUTHWEST SIDE, MORTON ...Park, 300 lots, price $25,000, clear, for im-...proved property. Will assume up to $30,000, ...Address L 117, Tribune.

...FOR EXCHANGE—3 CLEAR VACANT BUS-...iness corners on N. W. side for improved not ...too heavily mortgaged; price $6,000. JOHN S. ...CLARK, 4250 North-av.

...EXCHANGE $140,000 CLEAR VACANT FOR ...one piece clear improved property or divide ...unincumbered. Could add more property or di-...vide. Address N 382, Tribune.

...TO EXCHANGE—TWO CHOICE ACRE LOTS ...in nearby suburb, value $1,400, and cash; ...income lots suitable for cottages. Owner. ...Address S T 231, Tribune.

...TO EXCHANGE—WILL GIVE CLEAR ½ ...acre lots, for cash and cash for equities ...or vacant, or will build on your lot. Address ...Owner, Address S D 89, Tribune.

...20 VACANT LOTS, ALL IMPROVEMENTS, ...near 60th-av. and 27th-st., for six apartment ...equity; will assume.

C. W. M. A. BOND & CO., 26 N. Dearborn-st.

...WILL EXCHANGE 10 A MODERN, HIGH ...class residence of 9 rooms for a long term ...lease of an apartment renting for not less than ...$100 per month. Address N 450, Tribune.

...11 ROOM STONE FRONT RESIDENCE IN ...Kenwood; will exchange for suburban ...home. Address O 54, Tribune.

...ONE OR MORE SUBURBAN HOUSE EQUI-...ties for good house or flat equity in Wood-...lawn or Hyde Park. Address N 148, Tribune.

Vacant.

...WILL EXCHANGE FOR GOOD EQUITY IN ...S. Side, made to near new 6r new, clear ...corner lot, 59x152, on Ogden-av., ripe for build-...ing; any business will go in the place; this is a ...center street and paved; all other improvements ...in, sewer, water, elec., and sidewalk; the ...side street paved; best chance for general mer-...chandise store. Address L 240, Tribune.

...WHAT HAVE YOU TO TRADE FOR VA-...cant clear property? I have a corner lot, 81x ...125; sewer, water, gas, and cement sidewalk in; ...the finest part of one of the growing suburban ...towns, west on C., B. & Q. R., only 1 block ...from station. Will assume title debts. Ad-...dress L 241, Tribune.

...FOR SALE OR EXCHANGE—WILL EX-...change 3 vacant lots, 75x125, on School-st., ...nr. 43d-av., value $1,000, for equity in im-...proved property.

PERCY G. COOK & CO.,
6800 W. Lexington-blvd.

...EXCHANGE—ROGERS PARK, $5,500 EQUI-...ties in 11 lots ripe for improvements now; ...only 3 blocks to Elevated; price $16,500; will ...take second mortgages for difference. Will ...equity for 6 to 8 flat building. Will assume. ...STEEN & HARWOOD, 7047 N. CLARK-ST.

...FOR EXCHANGE—
...Have choicest, clear vacant near Lincoln Park. ...Will trade for high grade three or six flat and ...assume.

CHANDLER, HILDRETH & CO.,
2741 N. Clark-st. Lincoln 3062.

...TO EXCHANGE—$35 FT. VACANT, WEST ...front, on N. Clark-st., 184 ft. south of Law-...rence-av.; all or part for good 2d mortgages ...or contract; paying 6%; will take North Side ...equities. JAS. A. BIDDERMAN, 38 S. Dear-...born-st.

...EXCHANGE ALL OR PART 7,700 FT. VA-...cant on Golf, 35th nr. Halsted; value $10 per ft. Want ...clear imp. Can add some cash. GEISLER, ...1712 Conway Bldg.

...TO EXCHANGE—$15,000 CLEAR VACANT, ...Sheridan-rd. Highland Park. Want im-...proved property. McGUIRE & ORR, 74 W. ...Washington-st.

...EXCHANGE—SOUTHWEST SIDE, MORTON ...Park, 300 lots, price $25,000, clear, for im-...proved property. Will assume up to $30,000, ...Address L 117, Tribune.

...FOR EXCHANGE—3 CLEAR VACANT BUS-...iness corners on N. W. side for improved not ...too heavily mortgaged; price $6,000. JOHN S. ...CLARK, 4250 North-av.

...EXCHANGE $140,000 CLEAR VACANT FOR ...one piece clear improved property or divide ...unincumbered. Could add more property or di-...vide. Address N 382, Tribune.

...TO EXCHANGE—TWO CHOICE ACRE LOTS ...in nearby suburb, value $1,400, and cash; ...income lots suitable for cottages. Owner. ...Address S T 231, Tribune.

...TO EXCHANGE—WILL GIVE CLEAR ½ ...acre lots, for cash and cash for equities ...or vacant, or will build on your lot. Address ...Owner, Address S D 89, Tribune.

...20 VACANT LOTS,

BUSINESS CHANCES.

JEWELRY STORE—FOR SALE; ACCOUNT of death in family; $500 cash will buy; worth $1,500; location N. S. Address S T 228, Tribune.

LADIES' HAIRDRESSING PARLOR WANTED to buy or would rent; loop district. Address S 422, Tribune.

LADIES' TAILORING BUS.—FOR SALE—OR Re-rent—in fine locality. 227 E. 47th-st.

LAUNDRY—FOR SALE; STEAM; IN GROWing town of 5,000 in Southeast Alabama; established and in successful operation for four years; owner now in hospital for twelfth operation is reason for selling; good opportunity for man with reasonable amount of capital; no competitors. Address Troy Steam Laundry, Troy, Alabama.

LAUNDRY—RELIABLE MAN TO BUY HALF interest in well established laundry; capacity 10 to 50 dozen per week. Experience unnecessary, as I am a practical man. Price $1,500; part time. No agents. Address C P 85, Tribune.

LAUNDRY, WET WASH—THE COMING business; fully equipped and on paying basis; will sacrifice for quick sale. Address N 309, Tribune.

LAUNDRY—STEAM, WITH BUILDING, IN Southern Michigan. Price $1,400. Write for terms. P. O. Box 40, Colon, Mich.

LAUNDRY—FOR SALE—SO. SIDE; CLEARing good money; low price for cash. Address B L 2, Tribune.

LAUNDRY—PARTNER, WITH $600. Address N 295, Tribune.

LIGHT HOUSE MFG. BUSINESS—IF SOLD this week, $150 takes; suitable man, woman, mail order article; used by every one; no competition; 400% profit to trade; experience unnecessary. Call only mornings, 10 to 12. Apt. 16, 3064 Langley-av.

LUNCHROOM — FOR SALE — HAVING other business will sell one of the best paying in Chicago; seating capacity, 60; A1 location; doing a fine business; good lease. Will take part cash, balance as you make it, or would consider a reliable party as partner to take full charge of same. Address S K 56, Tribune.

LUNCHROOM—FOR SALE—UP TO DATE, small; best location on North Side; cash or terms; no agents. Inquire 518 N. State. MR. GOLD.

LUNCH ROOM—OLD EST.; GOOD BUSIness; cheap rent; account sickness; sell cheap. PROGRESSIVE, R. 607, 69 W. Washington-st.

LUNCHROOM — WILSON-AV. DISTRICT; has always been money maker; will sacrifice account of other business; good terms. Address K D 226, Tribune.

LUNCHROOM; SALE—LOW RENT; large hotel bldg.; rare chance. 25 W. Chicago-av.

LUNCHROOM WANTED — HAVE $1,200. State full particulars. Address L 129, Tribune.

LUNCHROOM AND RESTAURANT FOR sale—3747 North-av. Albany 1827.

LUNCHROOM FOR SALE CHEAP—$250; leaving city. Address P 183, Tribune.

MACHINIST—WANT SMALL ARTICLES OR fittings to make in lots. Address N 430, Tribune.

MAIL ORDER — MAKE 95C PROFIT ON dollar orders, with our original mail order plans; 12 different correspondence instruction systems; 20 live wire novelty lines; many excellent agency plans; trust scheme sections, etc.; 50 different ads that pay; all big profit makers; no competition from stores or mail order trust; everything complete and full year's mailing service for 10c.

MAIL DEALERS' WHOLESALE HOUSE, 525 S. Dearborn-st., Chicago.

MAIL ORDER—GROW RICH IN BUSINESS of your own; to succeed you must be educated in this class; our co-partnership plan starts you in your own business practically without capital; we are manufacturers of exclusive fast sellers; no canvassing; no experience; spare time only required; valuable booklet, "Mail Order Success" Free. Address Pease Mfg. Co., Dept. 34, 70 Broadway, Buffalo, N. Y.

MAIL ORDER—I WILL PAY HONEST MEN up to $50 monthly; spare time; home work; no experience; no capital; mail order business. YOURMEN, Desk 801, Omaha, Neb.

MAIL ORDER HOUSE—WE HAVE 50,000 1914 mail order letters. We will supply these names, inclose stamp and mail your circulars. Satisfaction guaranteed. Address N 290, Tribune.

MAIL ORDER—PARTY FOR ESTABLISHED business; small additional capital required; quick returns and large profits. Phone Douglas 993 for appointment. MR. HOWE.

MAIL ORDER BUSINESS WANTED — PAY ing; state price. Address L 120, Tribune.

MAIL ORDER OR GENERAL AGENCY proposition wanted. Address O 116, Tribune.

MAN — CAPABLE, OFFICE, TO TAKE charge of office and become interested financially in real estate, mortgage, loan business about $1,000 required; references required. Address N 401, Tribune.

MAN—EXPERIENCED, TO MFR. NEWLY patented perforated cigarette holder of best amber on market. Call at 1031 Fullerton-av. 10 to 12 mornings. Ap. 16, 3964 Langley-av.

MANUFACTURING PLANT—I HAVE ESTablished 50 years, always paid good profits, staple goods; must sell; $300 cash, balance on debts; will sell to good party who will put in $50,000 without payment of any money down; can have 10 years' time at low rate interest; doing good paying business now.
C. FRANK TAYLOR,
Central 8388. 407 Fort Dearborn Bldg.

MANUFACTURING OPPORTUNITIES.

Our clients have numerous patented devices of excellent merit which can be purchased outright or manufactured on royalty; write for information and also our book of patents.
CHANDLER & CHANDLER, Suite 60 Chandler Bldg., Washington, D. C.

MANUFACTURING BUSINESS—WILL SELL ironing machine; quite valuable; has no other mfg. as small space is required; this is not a get rich quick but a bona fide business with a very promising future; $1,500 required. Address A. G. TRUMAN, 1 W. Monroe.

MANUFACTURING BUSINESS—FOR SALE—Centrally located; equipment practically new. Orders on hand and large contracts in sight. Owner engaged in other business. Will stand investigation. Address N 200, Tribune.

MANUFACTURER NEEDS A GOOD MAN, owns their property; best of references exch. Investment secured. A. J. LAGESS, 127 N. Dearborn, Rm. 1308.

MANUFACTURERS' AGENTS AND MERchandise brokers write us for proposition; five reasons why CHICAGO MOP AND PULSH CO., Chicago.

MFG. PLANT—WISH TO DISPOSE OF MY interest; established; splendid chance to connect; 30% net honest and efficient. Address O 387, Tribune.

MANUFACTURING BUSINESS—FOR SALE or int. in prosperous business; big future; $3,000. Inquire 1 to 3 p. m. 1218 Ashland-av.

MEAT MARKET—FOR SALE—DOING GOOD cash business; best location on North Side; owner has too many interests to look after this money maker. See C. R. SMITH, 8210 Broadway.

MEAT MARKET—FOR SALE—FIRST CLASS —Averaging $100 per day; all cash; on prominent street; will take all or part in equity in Chicago real estate. Address S 229, Tribune.

MEAT MARKET—FOR SALE—1ST CLASS; good opportunity; investigate. Phone Lincoln 762. Owner.

MEAT MARKET—FOR SALE; BEST PAYing on North Side. Address S 276, Tribune.

MEAT MARKET—FOR SALE; 1ST CLASS; stock $5,000; cash trade; owner selling. F. J. FIFE, 1029 S. Wabash-av., Chicago.

MILLINERY—ATTRACTIVE STORE, FASHionable neighborhood, N. Side, doing good biz., $75; a bargain; act quick. Address N 452, Tribune.

MILLINERY, FANCY GOODS—ESTAB., large stock; reas.; paying. Address D 520, Tribune.

MILLINERY, STORE—FOR SALE—4020 North-av.; estab. 15 yrs.; no opposition.

MILLINERY STORE—FOR SALE—SOUTH Side; big bargain. Address K 411, Tribune.

MILLINERY—FOR SALE—FIRST CLASS; established; 3437 S. Halsted-st.

MOVING PICTURES—GOLDEN OPPORTUnity for small investors. Send for new book. Interstate Investment Co., Suite 252, Lumber Bldg. or 2050 Amsterdam-av., New York.

MUSHROOM FARM—FOR SALE—INCOME $2,000 YEARLY; $4,000; TERMS. 2041 GRACE-ST.

NEWSPAPER FOR SALE—ONLY PAPER IN city of 8,000; owner has other business; fine advertising and job patronage; has linotype, 2 cylinders, three Gordons and otherwise finely equipped; located 100 miles from Chicago; don't write unless you can pay $3,000 on the plant; balance on terms to suit. Address B L 14, Tribune.

NEWSPAPERS & MAGAZINES FROM ANY place on earth. P. O. News Co., 37 W. Monroe;

OSTERICH FEATHER CLEANING AND Dyeing Business—Long established; working nights getting out orders coming from day; will teach the business; no agents; must leave the city; a rare chance for some one to become independent as I have. Address N 157, Tribune.

PALM GARDEN AND CAFE.

On downtown street, Milwaukee, Wis., doing a big business; owner has good reasons for selling. Address N 94, Tribune.

PARTNER WANTED—IN ESTABLISHED business chance and real estate office; $300 required; will work out to suit; don't write unless unnecessary; have been working for this party for past 4 years and know good money can be made from start. Address S J 131, Tribune.

PARTNER—RELIABLE, IN LAND CORPOration, with $500 cash, to take active part in selling; lands selling at 100% profit; good opportunity for right man. GRUBER CO., 322 Lumber Ex. Bldg., Minneapolis, Minn.

PARTNER—WANT 2 YOUNG MEN TO INvest $600 each and services in a good paying business; personal ability as essential as capital; refs. Address S T 215. Tribune.

PARTNER WANTED—FOR HIGH CLASS passenger boat proposition in Florida; have $12,000 boat; $2,500 required. Cal. or address T. MARTIN, 27 W. Huron-st.

PARTNER WANTED—EXPERIENCED, TO run restaurant; $1,000 required.

MAE AHERN, 5908 Wentworth-av.

PECAN GROVE, 200 ACRE—FOR SALE—10 years old, in good condition, bearing; will sell to good party; a good proposition in Florida; time; will divide to suit; a great bargain at $350 an acre, in best part Florida. Address S T 228, Tribune.

PECANS—FIVE ACRES WILL GIVE YOU an independent income for life. Bearing groves sold on easy terms. Address N 389, Tribune.

PHOTO STUDIO—FOR SALE—OUTFIT, camera, lens, background, F. S. printer; at bargain. W. TUCKS, 5802 Aberdeen-st.

PATENTS AND IDEAS—DESIGNED AND developed into commercial shape by practical mechanical engineer. A. S. KUX, 520 Ft. Dearborn Bldg.

PATENTS—IF YOU HAVE PATENTED METAL devices and sale for it, will furnished capital and manufacture. What have you? Address N 417, Tribune.

PATENTED ARTICLE FOR EVERY HOME and office; excellent future; good profits; must sell at once account closing partnership; $1,200 cash required. Address N 406, Tribune.

BUSINESS CHANCES.

PATENTS

SEND FOR MY FREE BOOK,
"HOW TO GET THEM."
It's full of information you should know.

Remember that all work entrusted to my care is done in my own offices, right here in Chicago, where you can call for consultation any business day in the year, or any Monday evening until 9 o'clock.

Service best to be had at any price, and it costs less. Phone Central 5560.

JOSHUA R. H. POTTS,
ATTORNEY AND COUNSELOR AT LAW,
SUITE 1112 HARTFORD BUILDING.
8 S. Dearborn st., Chicago

PATENTS

Secured or Fee Returned

Send sketch for free opinion as to patentability. HOW TO OBTAIN A PATENT and WHAT TO INVENT, with list of inventions wanted and prizes offered for invention, amounting to $1,000,000, sent free. Patents advertised FREE.

Wanted, New Ideas.

SEND FOR OUR LIST OF PATENT BUYERS.

VICTOR J. EVANS & CO.
770 Ninth-st.,
Washington, D. C.

PATENTS—SEND FOR OUR FREE BOOK, "Patent Secrets," containing valuable information regarding patents, trade marks, copyrights, etc. Send sketch for free search. Highest references. Best results. Prompt service. Watson E. Coleman, Washington, D. C.

PATENTS—WRITE FOR FREE BOOK, "HOW to obtain and sell patents," list of inventions wanted, and prizes offered; 1,000 inventions patented through our system; we have sold patents for others; we can sell yours; we have the largest organization of patent experts in the world; we have more inventions for sale than any other firm; we have the largest manufacturing facilities for inventors; we have the largest list of manufacturers who buy patents; we have the largest staff of salaried attorneys; we have the largest corps of salaried draftsmen; we have the largest patent practice; we have the largest trade mark practice; we have the largest foreign patent practice; we have the largest copyright practice; we have the largest offices; we have the largest clientage; we have the largest capital; we have the largest reputation; we have the largest business; we have the largest success; we have the largest everything; we have been in business 25 years; we have been successful; we have been honest; we have been fair; we have been square; we have been reasonable; we have been conservative; we have been careful; we have been prompt; we have been satisfactory; we have been everything that is good; we have been everything that is desirable; we have been everything that is necessary; we have been everything that is required; we have been everything that is expected; we have been everything that is wanted; we have been everything that is needed; we have been everything that is demanded; we have been everything that is asked; we have been everything that is hoped; we have been everything that is wished; we have been everything that is desired; we have been everything that is sought; we have been everything that is looked for; we have been everything that is longed for; we have been everything that is yearned for; we have been everything that is craved for; we have been everything that is coveted; we have been everything that is aspired to; we have been everything that is aimed at; we have been everything that is striven for; we have been everything that is struggled for; we have been everything that is fought for; we have been everything that is contended for; we have been everything that is battled for; we have been everything that is warred for; we have been everything that is campaigned for; we have been everything that is crusaded for; we have been everything that is marched for; we have been everything that is paraded for; we have been everything that is demonstrated for; we have been everything that is agitated for; we have been everything that is organized for; we have been everything that is mobilized for; we have been everything that is militarized for; we have been everything that is navalized for; we have been everything that is fortified for; we have been everything that is entrenched for; we have been everything that is intrenched for; we have been everything that is barricaded for; we have been everything that is defended for; we have been everything that is protected for; we have been everything that is guarded for; we have been everything that is safeguarded for; we have been everything that is shielded for; we have been everything that is screened for; we have been everything that is sheltered for; we have been everything that is covered for; we have been everything that is secured for; we have been everything that is insured for; we have been everything that is assured for; we have been everything that is guaranteed for; we have been everything that is warranted for; we have been everything that is certified for; we have been everything that is vouched for; we have been everything that is attested for; we have been everything that is authenticated for; we have been everything that is verified for; we have been everything that is proved for; we have been everything that is established for; we have been everything that is confirmed for; we have been everything that is substantiated for; we have been everything that is corroborated for; we have been everything that is ratified for; we have been everything that is sanctioned for; we have been everything that is approved for; we have been everything that is endorsed for; we have been everything that is indorsed for; we have been everything that is backed for; we have been everything that is supported for; we have been everything that is upheld for; we have been everything that is maintained

...HARNESS, CARRIAGES.

...Y AT 1141 W. MADISON-ST.
...out 60 horses, 25 mules; we are
...ve 14 matched black mares 4 to
...t 1,400 to 1,900 lbs.; several
...reams, some single horses; 8
...single and double harness and
...ons; installing autos causes of
...ffer refused.

...NDSOME SORREL PACING
...ew Studebaker runabout and
...ess is absolutely safe for lame
...aid of nothing, and makes a
...must be sold today; price,
...an-st.

...HEAD OF YOUNG, SOUND
...ses, 1,200 lbs. to 1,450 lbs.,
...me of selling, using motor
...offer refused.

...MEAT CO., 1858 Fulton-st.

...BONS—
...wagons; reasonable terms.
...rson.

...N, WOLFSON & COHEN,
...18 S. Wabash-av.

...NDSOME SPOTTED SHET-
...n; month's trial; Studebaker
...LGAMOOD, 9638 Stewart-av.

...BEAUT. UNDERTAKER'S
...GON; CHEAP FOR CASH.
...2129 INDIANA-AV.

...HUANCE, HORSES DRAWN;
...e hearse; both vehicles nearly
...in-av.

...EAM OF HORSES, WAGON,
...harness; A1 condition. AP-
...ARDT, 2638 Cortez-st.

...SALE CHEAP, WEIGHING
...ndy for work. 1813 Wa-

...DRIVING AND SADDLE
...ated buggy. WINDLE, 4741
...Austin 18488.

...GOING TO SELL THE FIN-
...ble to offer, BOARD-
...st. Tel. Kenwood 2263.

...CAP, GOOD HORSE, WITH
...very wagon; must sell. Call
...R & CO., 2658 W. Adams-st.

...RSE, 900 LBS., DELIVERY
...heap; $35. DUFFY, 155 W.

...RIAGE HARNESS, EXP.
...4645 S. Marshfield-av. Yds.

...0 LB. HORSE, SUITABLE
...slightly lame in front. Aust.

...ERAL HORSES; NO FUR-
...me; make offer. 1518 Van

...RSES AND MARES SUIT-
...rpose; come and look at our
...y low. 2546 W. Madison-st.

...LB. TEAM MARES, HAR-
...e; cheap. 3618 Indiana-av.

...LES, 5 CARRIAGES, 3149

...E HORSE, HARNESS, 97A
...separate. Winnetka 765.

...SE AND WAGON, CHEAP.
...-av., saloon.

...DLE HORSE, SURREY
...or pony. 1210 E. 47th-st.

...AP, CLASSY GAITED SAD-
...sound. 954 W. 20th-st.

...S, POULTRY, ETC.

...E FEMALE COCKER PUP-
...ain silver kittens, from
...prize; very cheap; from
...I. V. OGDEN, Meadowview,
...d.

...KINDS PIGEONS, WATER
...olie puppies, grown watch
...extra fine talking parrots,
...M. 4938 State-st. Kenwood

...PUPPIES; EXTRA WELL-
...watchers, companions for
...ters have no equal. J. R.
...ile, Ill.

...Y ALL KINDS OF WELL
...rabbits, and fancy birds.
...Manager, SIEGEL, COOP-
...0.

...TS BARRED ROCKS
...; fine barred pullets make
...; prices reasonable. Call
...AN, 2103 Montrose-av.

...ST PRICES FROM
...pedigreed; fine ones. HESS,
...ge Grove-av.

...NG DOGS, GREAT DANE
...reed. BROUSSEAU, West

...OG THAT WILL CARRY
...J. FREESE, 919 Margate-
...venswood 8202.

...GOOD BOSTON EYED,
...tabby female; cream male
...3809 Prairie-av.

...EDALE TERRIER PUP-
...greed; reasonable. J. K.
...Stuart 7474.

...Y DOG, A 4 YEAR OLD
...ranger. Price reasonable.
...LER, Wooster, Ohio.

...ARDY BLACK AND
...ndle bulls, watchers. 1315

...GREED BOSTON PUP-
...taken at once. Tel. Beverly

...GREED AIREDALE PUP-
...ampion stock. JOHNSON,

...ERS—GROWN PUPPIES,
...ppies, Fox terrier puppies.
...-av.

...COLLIES; 3 YEARS OLD;
...cal Sunday afternoon, 602

...NE AIREDALE PUPS.
...obbler strain, $10 up. E.

...; FRENCH BULLS, $25;
...pood. 1823 Wabash. Cal.

...ENCH BULL PUPPIES,
...; pedigreed. 3941 Prairie-

...N-BLVD., SELLING OUT
...and Pit bull puppies, rea-

...GREED BOSTON TER-
...uties, cheap. 2254 War-

...AP; ELEGANT FRENCH
...Ventilated Auto Kennels,
...ROOSTERS AUTO DOCK
...ne. 1242 S. Talman-av.;

...-HIGH CLASS COLLIE
...N. Particulars Line 2122.

...L PUPPIES ELIGIBLE;
...N. Kostner-av.

...SALE AT 2162 OGDEN
...st. Tel. West 3216.

...PIES, PERFECT MARK
...Honoré-st. Seeley 2481

...TYPICAL ANGORA KIT-
...4029 Irving Park. Oak 8206.

...PEKINGESE, COCKER
...12 Vernon-av. Doug. 6828.

...MALE, 2 MO., $20. 4119
...iv. 7065.

...AN; PRINCE CHARLES,
...6836 Ellis-av. Tel. 7363 H. P.;

...INTER AND SETTER
...4639 Erie-st.

...GREED ANGORA KIT-
...Fairfield. Harvey. Ill.

...E DEVICES.

...ROUGHS NONLISTER;
...nd hand multiplying add-
...HAYNES, 923 Association.

...AL—MULTIGRAPH ADD-
...ng machines, dictaphones,
...5 Oliver typewriter. Ad-
...une.

...LUMBIA DICTAPHONE,
...es, in first class condition;
...cash. Address S J 406.

...T—A MULTIGRAPH MA-
...s condition. Phone Drover

...R SALE—FINE CONDI-
...nd, extra type; price $125 if
...ress S T 529, Tribune.

...GRAPH IN GOOD CON-
...TCH, 135 Exchange Bldg.,
...and 462.

...MARKET FOR A LATE
...h register. Address S K

...E; UNDERWOOD DUPLI-
...rewriter. 3926 Indiana-av.

...Y SECOND HAND MUL-
...B L 17, Tribune.

...DRAWER CARD INDEX
...e N 463, Tribune.

...ENT ATTORNEYS.

...MARKS—SEND FOR MY
...to Get Them." It's full of
...uld know. Hours 8:30 a. m.
...Monday evenings 7 to 8.
...FFS, Patent Lawyer, 3 S.
...1112.

...MANUFACTURERS ARE
...ts procured through me.
...fest 200 inventions wanted
...ree. I get patent or no fee.
...Bldg., Washington, D. C.

...DEAS—SEND FOR FREE
...rch plan. MILO B. STE-
...Jackson-blvd., Chicago.
...ain office, Washington.

...FOR SALE, "BOOK FREE
...S. Dearborn-st.

...EMARKS—ADVICE AND
...AN, 53 W. Jackson-st.

...WYERS.

...OF EFFICIENT, RELI-
...or advice, see us. Our ex-
...ires you of best results at

...ACK & COMPANY,
...COLLECTIONAL

...EGAL ADVICE CONSULT
...free. HARRY F. THOMP-
...105 N. Clark-st.

...AIMS OF EVERY DE-
...d to legal matters.
...ENT CO., 139 N. Clark-st.

...LLANEOUS.

...REVERSIBLE ENGINE,
...transformer. Land, 1401

...ROPTICON AND CASE, 2
...moving picture machine
...50 S. State.

...CHESS SET AND
...3926 Indiana-av.

...NSIONS.

...& CO., PENSION AT-
...kson-blvd., Chicago.

AUTOMOBILES—GASOLINE.

A REBUILT CADILLAC

It's a Safe Used Car to Buy.

SPECIAL VALUES NOW

A rebuilt Cadillac is superior to any new car at the same price. They are the truest values in the street. By rebuilt we mean that the cars have been entirely taken apart, each part cleaned, and if necessary replaced by a new one at the Cadillac factory; the entire car painted and refinished like new; all parts put in first class condition—the same as in fact, carefully reconstructed until it is as good as new in every detail.

We offer Cadillacs exclusively as we do not accept other makes in trade. Consequently we are interested in the performances of these cars as we are in new Cadillacs. In addition to the unusual service values, these cars are worth a great deal more than we ask for them, and we only have a variety of body styles to select from. See them before you buy.

1913 5 passenger Touring Car.....$ 650.00
1912 Touring Car.....1,250.00
1911 Touring Car.....1,400.00

Cadillac Automobile Co.

23d-st. and Michigan-av.

New and Used Autos.

Limousine and Taxi, Touring and Roadster Bodies.

AUTO SUPPLIES AND ACCESSORIES.
AUTO APPAREL. TIRES. TUBES.
$1.3-3 to ⅓ others are asking.
RADIATORS FOR ALL CARS
at 50c on the dollar.

The Harder the times the more business we do. There is a REASON.
Saving from us means Economy.
Before your cost of auto upkeep by buying from the WORLD'S LARGEST DEALERS.
If you cannot call, write for lists of new and used cars and our No. 5 Price Wrecker, covering every automobile wait.

Times Square Auto Co.,

1210-1212 MICHIGAN-AV.
Also 56th and Broadway, New York City.

MARMON

Every used car in our place MUST be sold within ten days. Values like these have never been shown in Chicago. You can buy as cheap as advertised here and can well later to advantage. Don't wait until the car you want is sold. Sale begins tomorrow.

Used Car Department,
Marmon Chicago Company,
2430 Michigan-av.
Phone Calumet 5606.

BARGAIN

For Sale—A 1913 6 cyl., 5 passenger Stearns-Knight, equipped with electric starter, electric lights, demountable rims, etc.; in fine shape. Manager, SIEGEL, COOPER & CO., Kinzon horn. It has been run less than 1,600 miles. Price $2,500.

FOR SALE—FOR IMMEDIATE DELIVERY. On account of our business as Overland distributors we must give up our LOOMAN demonstrators. We offer our new 1915 Model M Touring LOCOMOBILE, USED ONLY AS OUR SHOW ROOM CAR, fully equipped as per the Locomobile catalogue, delivery F. O. B. Buffalo, Ohio, at dealer's price of $4,250 [List price $5,100 F. O. B. Bridgeport, Conn.].
Address Dayton Overland Sales Company, 519-523 North Main-st., Dayton, Ohio.

LATE MITCHELL 6, COMPLETELY equipped; Kinzon horn; over size tires; 2 passenger roadster; a bargain for any one wanting a fine, powerful car. Will give any demonstration. FISHER, 1110 E. 53d-st. Midway 631.

FOR SALE—BIG 6 CYL. 1914 CHALMERS touring car, fully equipped, electric lights and starter, demountable rims, seat covers, mohair top and wind shield, extra rim, casing and tube; has run 2,500 miles; engine in excellent condition and car looks as good as new; $1,000. CENTRAL 6829.

JACKSON SPEEDABOUT, 32 H. P., FULLY equipped; new tires and ignition system; thoroughly overhauled and run less than 4,000 miles; $400. Telephone Norwood Park 3. H. W. STOFFREGEN, Talcott-av. and 72d-st.

FOR SALE—A BEAUTIFUL SEDAN OF FIVE passenger limousine body; finished in dove color and has never been driven. Car fitted at $2,750; will take $2,200 for this car. Call at 180, Tribune building.

STODDARD-DAYTON 7 PASSENGER LIMOUSINE, FULLY equipped; formerly used in funeral, business; good tires all around; a big bargain at $600 for quick sale. CONDON, 2635 Wabash-av. Calumet 5311.

SPECIAL—
AMERICAN UNDERSLUNG, EXCELLENT condition, fully equipped; CAN ACT QUICKLY IF YOU WANT IT AT $750.
McDUFFEE AUTO CO., 2457 MICHIGAN-AV.

SACRIFICE 1912 HUPP "20," FOREDOOR touring; perfect condition; fully equipped; $350 cash and 3 monthly payments of $35 each buys same; can be seen Sunday a. m., 3416 W. 26th-st. Ph. Central 5615 for demonstration.

CADILLAC 1914, 5 PASS., TOURING; 1,000 miles; fully equipped; slip covers; extra tire, etc.; a quick sale $1,500; can be seen today. LIBERTY ROGERS, 2426 Michigan-av. Calumet 5500.

LIMOUSINE 7 PASS., COST $5,000; AS PER-fect inside, outside and mechanically as new; fitted for livery; $1,000. Phone Drexel 3722 or call 446 Grand-blvd.

LATE 1913 OAKLAND 80, 5 PASS., POWER-ful motor; run 1,000 miles; $525; new $1,225. Call after 1 p. m. Sun. MOSS, 4931 Champlain-av.

NEW 1913 R. C. H., EQUIPPED WITH everything possible, in a $2,000 car, for $900; much larger than Ford. S. & T. AGENCY, 1400 S. Michigan-av.

FORD—1914 5 Passenger.
Shock absorbers; demountable rims; bumper; one set lighted; speedometer; slip covers; oversize tires; run only 2,000 miles; perfect cond. Call 5626 Ellis-av. Hyde Park 4716.

$250 BUYS 2 CYL. BUICK; A NEW U. S. Nobby Tread tires; in perfect running order; run only 5,000 miles; guaranteed. HARRIS BRODGER, 2426 Michigan. Calumet 5500.

FOR SALE—1914 OVERLAND ROADSTER; electric lights and starter; in A1 mechanical condition; run only a few miles; will sacrifice. Address P J 146, Tribune.

FOR SALE—LAST YEAR'S OVERLAND touring for best offer, guaranteed mechanically perfect; want roadster. Phone Monticello 1.

1914 5 Pass. OVERLAND, DE MONSTRATOR, run only 2,500 miles, good as new; $600. 828 W. North-av.

SAVE $500 ON NEW 1915 MODEL LEADING 6-1,450 car. Personal interview and quick action necessary. Address P K 170, Tribune.

$650 TAKES 1914 APPERSON TOURING car, fully equipped; need the money. Address P K 396, Tribune.

1914 FORD TOURING CAR, RUN ONLY 1,800 miles; $370. Kissel Roadster, fore door; $650. 5571 Ridge-av. Edgew. 7847.

1913 FORD, WITH $100 WORTH OF IMPROVEMENTS; for quick sale will sell for $250 cash. HADFIELD, 1849 Waveland-av.

BIG BARGAIN IN GOOD USED CARS, from $300 up. Parkway Garage, 1800 Hasted-blvd. Phone Belmont 5176.

FOR SALE—PIERCE ARROW LIMOUSINE, 1-48; bargain if taken at once. Call Monroe 3151.

1913 OVERLAND 5 PASS. TOURING, NEW; sell at once for cash. H. J. CAMPBELL, 2635 Michigan-av., corner Over.

USED FLAT 5 PASS., EXTRA FINE CONDITION, part terms; can see car at 1502 Michigan-av. today, 10 to 2, or phone Hunter 7431.

SACRIFICE SALE, BARGAIN IN 1913 OAKLAND roadster, newly painted, extra tires and top; $460. 2637 Cottage Grove-av.

FOR SALE—FORD TOURING CAR, RUN-ning perfect condition. 4636 W. Madison. Austin 1128.

FOR SALE—LATE 1913 STUDEBAKER 7 PASS. touring car; new, electric starter and lights. $ cylinder. Phone Normal 9091.

FOR SALE—OR TRADE—4 PASS. BUICK touring car; will take motorcycle; must sell. Wabash-av.

FORD 1914 5 PASS. AUTOMOBILE FOR sale; 2 months old; run 900 miles; price $400 taken at once. Address S T 527, Tribune.

FOR SALE—FORD ROADSTER, EXCEL-lent condition; new tires and shock absorbers. Phone 1301. 862 Jackson-blvd.

FOR SPEEDWELL LIMOSINE, EXCEL-lent car for livery business; will consider part guaranteed. 1458 Michigan.

FOR SALE—RENAULT LIMOUSINE, NEW; newly painted. $700 cash or balance in payments. 2645 Cottage Grove-av.

FOR SALE—CHEAP; MAXWELL ROAD-ster; new light and oil lamps; good condition; $267 Euclid-av. Normal 8002.

FOR SALE—FORD, NEW, FULLY EQUIPPED, $600. 4636 W. Madison. Austin 1119.

FOR SALE—1912 HUPP 32, ELEC. LIGHTS, BUMPER, etc.; like new; $550. Rear 2440 Michigan-av.

AUTO CAR, $200 FORD, $200 REO. 1913 Speeders. Open Sunday. Rear 2440 Mich.-av.

FOR SALE—OVERLAND TOURING CAR, 1914, electric lighted and started, in A1 condition; will sacrifice for quick sale. Address S A 489, Tribune.

$1,300 BUYS 1914 7 PASS. CADILLAC. RUN 6,000 miles; mechanically perfect; guaranteed. HARRIS or RODGERS, 2426 Michigan-av. Cal. 5500.

FOR SALE—1914 OVERLAND ROADSTER; electric lights and starter; in A1 condition; run only a few miles; will sacrifice. Address P J 146, Tribune.

FOR SALE—LAST YEAR'S OVERLAND touring for best offer, guaranteed mechanically perfect; want roadster. Phone Monticello 1.

1914 5 Pass. OVERLAND, DE MONSTRATOR, run only 2,500 miles, good as new; $600. 828 W. North-av.

SAVE $500 ON NEW 1915 MODEL LEADING 6-1,450 car. Personal interview and quick action necessary. Address P K 170, Tribune.

$650 TAKES 1914 APPERSON TOURING car, fully equipped; need the money. Address P K 396, Tribune.

1914 FORD TOURING CAR, RUN ONLY 1,800 miles; $370. Kissel Roadster, fore door; $650. 5571 Ridge-av. Edgew. 7847.

1913 FORD, WITH $100 WORTH OF IMPROVEMENTS; for quick sale will sell for $250 cash. HADFIELD, 1849 Waveland-av.

BIG BARGAIN IN GOOD USED CARS, from $300 up. Parkway Garage, 1800 Hasted-blvd. Phone Belmont 5176.

FOR SALE—PIERCE ARROW LIMOUSINE, 1-48; bargain if taken at once. Call Monroe 3151.

1913 OVERLAND 5 PASS., TOURING, NEW; sell at once for cash. H. J. CAMPBELL, 2635 Michigan-av., corner Over.

USED FLAT 5 PASS., EXTRA FINE CONDITION, part terms; can see car at 1502 Michigan-av. today, 10 to 2, or phone Hunter 7431.

SACRIFICE SALE, BARGAIN IN 1913 OAKLAND roadster, newly painted, extra tires and top; $460. 2637 Cottage Grove-av.

FOR SALE—FORD ROADSTER, GOOD CONDITION. 4636 W. Madison. Austin 1128.

FOR SALE—1914 STUDEBAKER 7 PASS. touring car; new, electric starter and lights. $ cylinder. Phone Normal 9091.

FOR SALE—OR TRADE—4 PASS. BUICK touring car; will take motorcycle; must sell. Wabash-av.

FORD 1914 5 PASS. AUTOMOBILE FOR sale; 2 months old; run 900 miles; price $400 taken at once. Address S T 527, Tribune.

FOR SALE—FORD ROADSTER, EXCELlent condition; new tires and shock absorbers. Phone 1301. 862 Jackson-blvd.

FOR SPEEDWELL LIMOSINE, EXCELlent car for livery business; will consider part guaranteed. 1458 Michigan.

FOR SALE—RENAULT LIMOUSINE, NEW; newly painted. $700 cash or balance in payments. 2645 Cottage Grove-av.

FOR SALE—CHEAP; MAXWELL ROAD

AUTOMOBILES WANTED.

WANTED—FOR CASH, 1913 CADILLAC; must be first class. MR. KENKER, 1131 W. 63d. Hyde Park 2100.

IF YOU HAVE A REAL BARGAIN TO SELL and want cash for same quick—we have it; if you do not care to sacrifice your automobile and desire to borrow some cash on same at 7% interest, we can accommodate you. Will pay all loans at 7%. Dealings strictly confidential.
E. F. McDONALD, 1029 McCormick Bldg.

WANTED—TO BUY FOR CASH—A NEW model Ranch & Lang electric coupe car, 4 passenger; top, tires, and battery must be in best condition and subject to close examination. Give particulars and price and state where it may be seen. Address N 294, Tribune.

WANTED—TO BUY USED ROADSTER WITH electric starter and lights; state make, model, year, mileage driven, equipment, and cash price. JOHN W. MAPEL, 448 Virginia-st., Milwaukee, Wis.

WE WILL PAY CASH FOR YOUR CAR. Highest cash prices paid for really serviceable cars. Immediate action. No delays.
ERWIN GREEN & CO.,
1456 Wabash-av. Calumet 4600.

WANTED—ELECTRIC BROUGHAM; WILL buy late model electric brougham from private owner if batteries and tires are in good condition and price reasonable. Address S J 256, Tribune.

WANTED — FOR DAILY USE THROUGHout the winter, a motor car with driver to take business man from between St. and Adamy to his residence, near 47th and Ellis. Address S N 60, Tribune.

WANTED — FIVE PASSENGER CAR; WILL give in exchange for same guaranteed 7 per cent stock, which is secured by the property of a modern dairy farm; state full particulars of your car. Address N 835, Tribune.

Wanted — AT A BARGAIN FOR CASH; late model 4 pass. electric; prefer "Detroit" or "Rauch and Lang"; condition must be perfect; no dealers. Address S J 290, Tribune.

WILL PAY SPOT CASH FOR ELECTRIC IN good condition. Mail all details or no attention. Don't call. EMORY KING, R. 97 Metropolitan Block.

WANTED—GAS CARS—WILL DEAL WITH owner only, and engine must be in good condition and tires serviceable. Address S X 879, Tribune.

WILL TRADE $1,000 EQUITY IN 2 APARTment building for roadster. If high grade late model would pay some cash difference. Address O 402, Tribune.

WANTED—TO RENT—SMALL CAR FOR DElivery purposes; might buy same. Kenwood Tire Repair Co., 112 E. 47th-st. Oakland 4100.

WE WILL PAY SPOT CASH FOR YOUR CAR. No delays.
AUTOMOBILE CLEARING HOUSE,
1240 Michigan-av.

WANTED—200 USED CARS.
We pay cash or sell on commission.
TIMM SQUARE AUTO. CO.,
1210-1212 Michigan-av., Chicago.

PACKARD WANTED—I HAVE CLEAR Florida land to trade for a 1914 Packard. Might pay cash. Address C. CAMPBELL, Hamburg, Ia.

WANTED—LATE MODEL 5 PASS. FORD auto; must be in good condition; have practically new piano, will trade or pay cash for good proposition. Address S A 294, Tribune.

WANTED—ELECTRIC 4 OR 5 PASS.; HAVE 6 pass. Columbia gas car, cost $3,300, new in 1912, to trade in; will take or give cash dif. 6138 Cottage Grove-av. Phone Midway 906.

WANTED—A LIGHT AUTO ROADSTER OR five passenger, good make, in exchange for trees, shrubs, or hardy flowers, etc. Address B N 8, Tribune.

WANTED—FOR USE MODEL 5 PASS. TOURING car in good condition; self starter pref.; will give choice $800 lot in exchange, nr. N. W. L.
JOHN REIM, 8148 N. Ashland.

I WANT TO BUY FOR CASH A GOOD USED electric auto; will be at 17 E. Erie-st. Thurs. and Fri. from 10 a. m. to 5 p. m. J. A. BECK.

WANTED—LATE MODEL 1913 OR 1914 light 6 car; will trade clear vacant property. Address S X 77, Tribune.

WANTED—ROADSTER OR LIGHT TOURing car for cash; must be standard make, 1800 Howe-st., 8 blks. east Halsted.

WANTED—ELECTRIC LIMOUSINE THAT $600 and 1 1910 Cadillac will buy. 2140 N. Lincoln. Lincoln 6001.

WANTED—1913 OR 1914 5 PASS. MODEL T Ford; will trade in exchange 1914 2 pass. body. Ph. Austin 78.

WANTED—ROADSTER FOR CASH OR DIAmonds; give full details. Address N 680, Tribune.

WILL TRADE FORTY ACRE FARM FOR good used two passenger auto. Answer quick. Address L 525, Tribune.

TO RENT—1¼ TON CLOSE TRUCK BY DAY week or year with driver; rea. 3756 Sacramento-av. 2d GEORGE.

WANTED—TO PURCHASE LIGHT SECOND hand 4 cyl. car, sliding gear trans., price about $500. Phone Calumet 2907.

LATE MODEL AUTO FOR 60X150 LOT with 3 room cottage, Lakewood, Mich., on Fox Lake. Address O 86, Tribune.

WANT BEST ELECTRIC COUPE $400 CASH will buy. JOHN W. MAPEL, 448 Virginia-st., Milwaukee, Wis.

WE BUILD ANY KIND OF GARAGE.
PLANS AND ESTIMATES FREE.
HARDIN CONSTRUCTION CO.,
136 N. LA SALLE. MAIN 3897.

TO RENT—GARAGE, SUITABLE FOR AUTO or storage; reasonable. 4239 Broadway. Wellington 4964.

TO RENT—SPACE IN MY PRIVATE BRICK garage; heat, light, water, etc. C. NYGREN, 5615 Calumet-av. Ph. West 3621.

TO RENT—4239 BROADWAY; GARAGE suitable for automobiles or storage; reasonable. Phone Wellington 4354.

TO RENT—SPACE FOR ELEC. AUTOMObile in private garage charging station, $7. 1348 Wellington-av.

$75 BUILD GARAGES, ANY KIND, PLANS and estimates free. Economy Building Co., 5234 Calumet. Phone Kenwood 4289.

TO RENT—GARAGE FOR 100 CARS, 1 MILE west of Loop. 1432 Tribune.

GARAGE FOR RENT. 716 N. STATE-ST.; room for 8 cars. Apply 1429 N. Clark-st.

TO RENT—PRIVATE STEAM HEATED GArage; paved alley. 4522 Beacon-st.

TO RENT—GARAGE—STEAM HEAT, ELECtric light, $10. 4002 Michigan-av., 1st.

TO RENT—GARAGE SPACE, 45TH AND Drexel. Phone Kenwood 962.

TO RENT—GARAGE FOR 2 AUTOS. 2717 Washington-blvd.

AUTO LIVERIES.

WORK FOR FINE SIX CYLINDER LIMOUsine or automobile, or owner will take position together with services of car and self as salesman-chauffeur; reliable, and experienced. Address S N 594, Tribune.

AUTO DEMONSTRATOR WILL DRIVE PRIvate cars Sundays, evenings, or holidays; rates reasonable. F. FREESE, 919 Margate, Ravenswood 8302.

FOR HIRE—POWERFUL 5 PASS. TOURING car, $2 per hour. Call Humboldt 494.

FOR HIRE—NEW PIERCE ARROW touring car; $2 per hour. Diversey 9502.

ELEGANT 5 AND 7 PASSENGER AUTOMObiles, $2 to $2.50 per hour. Graceland 400.

UP TO DATE AUTO FOR RENT; HOUR OR day; rates reasonable. Tel. West 3625.

MOTORCYCLES AND BICYCLES.

FOR SALE—LATE MODEL 1914 HARLEY-Davidson, 2 speed twin, has special A motor, very fast, ridden only 1,000 mile; all accessories such as Stewart speedometer, gas tank and lights, 8 inch auto tires; this is a bargain ever offered; 1200 takes it all. New 1914 Reading side car for $60 if wanted. Call Superior 1068 Monday any time.

1 1914 2 SPEED HARLEY DAVIDSON TWIN, fully equipped; Presto outfit; tandem, speedometer, and horn; bargain, $175. 1 1913 Harley Davidson Twin, fully equipped; Presto outfit, electric horn and tandem, $130. C. H. LANG, 1704 Michigan-av., Calumet 3020.

1913 THOR TWIN, NEW TIRES, EXTRA tube, tandem seat, speedometer, Presto tank, all in fine condition; will demonstrate; $125. ROBT. P. RASMUSSEN, 3213 Ingleside-av. Tel. H. P. 7030.

1 1914 2 SPEED INDIAN SPECIAL, FULL electrical equipment, including starter, mareno, saddle and tandem; run 1,800 miles; good as new; will sacrifice. Call C. H. LANG, 1704 Michigan-av., Calumet 3020.

FOR SALE—2 SPEED, TWIN CYLINDER Thor, Rogers side car; in perfect condition; electric lights; all new tires; never been punctured; bargain. Phone Canal 2615. 1060 W. 14th-st.

1914 TWIN MERKLE, LIKE NEW, $115; 1913 Twin Indian, $115. Five hundred others. Open Sunday and evenings. MURBACH, 1255 Michigan-av.

THE BEST MOTORCYCLE BARGAINS IN the city, 500 used machines to be sacrificed. MURBACH, 1255 S. Michigan-av.

WANTED—2D HAND BICYCLE, HIGH grade; new, and cheap. Address O 476, Tribune.

1914 MOD. BICYCLE, MAN'S 23 IN FRAME; rough tread tires; very cheap. Call Sunday a. m., 3706 Michigan-av. Englewood 3444.

$95—EXCELSIOR 1913 TWIN; LIKE NEW; guaranteed condition; equipped. 2446 Madison-st.

WANTED — '14 INDIAN TWIN; $100 SPOT cash; quick action. E. H. SMITH, Beaver Dam, Wis.

$135.00 CASH BUYS 1914 TWIN "X" late model 4 pass. electric; prefer "Detroit" or "Rauch and Lang"; condition must be perfect; no dealers. Address S J 290, Tribune.

WILL PAY SPOT CASH FOR ELECTRIC IN good condition. Mail all details or no attention. Don't call. EMORY KING, R. 97 Metropolitan Block.

WANTED—GAS CARS—WILL DEAL WITH owner only, and engine must be in good condition and tires serviceable. Address S X 879, Tribune.

WILL TRADE $1,000 EQUITY IN 2 APARTment building for roadster. If high grade late model would pay some cash difference. Address O 402, Tribune.

WANTED—TO RENT—SMALL CAR FOR DElivery purposes; might buy same. Kenwood Tire Repair Co., 112 E. 47th-st. Oakland 4100.

WE WILL PAY SPOT CASH FOR YOUR CAR. No delays.
AUTOMOBILE CLEARING HOUSE,
1240 Michigan-av.

WANTED—200 USED CARS.
We pay cash or sell on commission.
TIMM SQUARE AUTO. CO.,
1210-1212 Michigan-av., Chicago.

PACKARD WANTED—I HAVE CLEAR Florida land to trade for a 1914 Packard. Might pay cash. Address C. CAMPBELL, Hamburg, Ia.

WANTED—LATE MODEL 5 PASS. FORD auto; must be in good condition; have practically new piano, will trade or pay cash for good proposition. Address S A 294, Tribune.

WANTED—ELECTRIC 4 OR 5 PASS.; HAVE 6 pass. Columbia gas car, cost $3,300, new in 1912, to trade in; will take or give cash dif. 6138 Cottage Grove-av. Phone Midway 906.

WANTED—A LIGHT AUTO ROADSTER OR five passenger, good make, in exchange for trees, shrubs, or hardy flowers, etc. Address B N 8, Tribune.

WANTED—FOR USE MODEL 5 PASS. TOURING car in good condition; self starter pref.; will give choice $800 lot in exchange, nr. N. W. L.
JOHN REIM, 8148 N. Ashland.

I WANT TO BUY FOR CASH A GOOD USED electric auto; will be at 17 E. Erie-st. Thurs. and Fri. from 10 a. m. to 5 p. m. J. A. BECK.

WANTED—LATE MODEL 1913 OR 1914 light 6 car; will trade clear vacant property. Address S X 77, Tribune.

WANTED—ROADSTER OR LIGHT TOURing car for cash; must be standard make, 1800 Howe-st., 8 blks. east Halsted.

WANTED—ELECTRIC LIMOUSINE THAT $600 and 1 1910 Cadillac will buy. 2140 N. Lincoln. Lincoln 6001.

WANTED—1913 OR 1914 5 PASS. MODEL T Ford; will trade in exchange 1914 2 pass. body. Ph. Austin 78.

WANTED—ROADSTER FOR CASH OR DIAmonds; give full details. Address N 680, Tribune.

WILL TRADE FORTY ACRE FARM FOR good used two passenger auto. Answer quick. Address L 525, Tribune.

TO RENT—1¼ TON CLOSE TRUCK BY DAY week or year with driver; rea. 3756 Sacramento-av. 2d GEORGE.

WANTED—TO PURCHASE LIGHT SECOND hand 4 cyl. car, sliding gear trans., price about $500. Phone Calumet 2907.

LATE MODEL AUTO FOR 60X150 LOT with 3 room cottage, Lakewood, Mich., on Fox Lake. Address O 86, Tribune.

WANT BEST ELECTRIC COUPE $400 CASH will buy. JOHN W. MAPEL, 448 Virginia-st., Milwaukee, Wis.

WE BUILD ANY KIND OF GARAGE.
PLANS AND ESTIMATES FREE.
HARDIN CONSTRUCTION CO.,
136 N. LA SALLE. MAIN 3897.

TO RENT—GARAGE, SUITABLE FOR AUTO or storage; reasonable. 4239 Broadway. Wellington 4964.

TO RENT—SPACE IN MY PRIVATE BRICK garage; heat, light, water, etc. C. NYGREN, 5615 Calumet-av. Ph. West 3621.

TO RENT—4239 BROADWAY; GARAGE suitable for automobiles or storage; reasonable. Phone Wellington 4354.

TO RENT—SPACE FOR ELEC. AUTOMObile in private garage charging station, $7. 1348 Wellington-av.

$75 BUILD GARAGES, ANY KIND, PLANS and estimates free. Economy Building Co., 5234 Calumet. Phone Kenwood 4289.

TO RENT—GARAGE FOR 100 CARS, 1 MILE west of Loop. 1432 Tribune.

GARAGE FOR RENT. 716 N. STATE-ST.; room for 8 cars. Apply 1429 N. Clark-st.

TO RENT—PRIVATE STEAM HEATED GArage; paved alley. 4522 Beacon-st.

TO RENT—GARAGE—STEAM HEAT, ELECtric light, $10. 4002 Michigan-av., 1st.

TO RENT—GARAGE SPACE, 45TH AND Drexel. Phone Kenwood 962.

TO RENT—GARAGE FOR 2 AUTOS. 2717 Washington-blvd.

AUTO LIVERIES.

WORK FOR FINE SIX CYLINDER LIMOUsine or automobile, or owner will take position together with services of car and self as salesman-chauffeur; reliable, and experienced. Address S N 594, Tribune.

AUTO DEMONSTRATOR WILL DRIVE PRIvate cars Sundays, evenings, or holidays; rates reasonable. F. FREESE, 919 Margate, Ravenswood 8302.

FOR HIRE—POWERFUL 5 PASS. TOURING car, $2 per hour. Call Humboldt 494.

FOR HIRE—NEW PIERCE ARROW touring car; $2 per hour. Diversey 9502.

ELEGANT 5 AND 7 PASSENGER AUTOMObiles, $2 to $2.50 per hour. Graceland 400.

UP TO DATE AUTO FOR RENT; HOUR OR day; rates reasonable. Tel. West 3625.

MUSICAL INSTRUMENTS.

ADAM SCHAAF. ESTABLISHED 1870.

MAKERS OF PIANOS.

THE STANDARD OF THE WORLD.

We refer to the thousands of families in this city that have purchased and are using ADAM SCHAAF PIANOS.

POSITIVELY NONE BETTER MADE.

Every piano warranted for Ten Years.

GET OUR TERMS. We sell either for cash or on small monthly payments.

New Scales, new designs, perfection of tone, all kinds natural wood casings.

See and hear the new ADAM SCHAAF PLAYER PIANO—The Perfected Player Piano. Send for catalogue.

ADAM SCHAAF,
321 S. Wabash-av., bet. Jackson & Van Buren.

$8 NOTE PLAYER PIANO.
30 DAYS SALE,
$150.00.

If you have a piano in your home we can make a modern player piano out of it and will allow you 30 days do so for $150.00 and give you a player bench and 10 rolls of music free. You will deal direct with the factory. We have no agents. Our player is strictly high grade and fully guaranteed. We have any number of references from satisfied customers. Write for full name of pianos changed into player pianos by us:
Steinway—Kranich & Bach.
Ludwig—Baldwin.
Fischer—Voss & Son.
Packard—Everett.
Kingsbury—King.
Kimball—Smith & Barnes.
Kurtzman—Crown.
Schuls—H. P. Nelson.
Phone or write for catalogue.
THE SONORUS CO.,
Tel. Sup. 8188. 706 Townsend-st.

BARGAINS IN USED PIANOS AND PLAYER PIANOS.

$178 buys mahogany player.
$55 buys good tone upright.
$65 buys ebony upright.
$75 buys mahogany Meister upright.
$100 buys Chickering upright.
$110 buys Emerson upright.
$125 buys walnut Kimball upright.
$175 buys mahogany Sprague upright.
$250 buys $8 note mahogany player.
$350 buys walnut Knabe upright.
$300 buys mahogany Steinway upright, perfect condition.
$300 buys mahogany Franz Meyer baby grand
$400 buys mahogany Stock pianola piano, 88 note, almost new.

Easy terms. Pianos to Rent, $8.

J. O. TWITCHELL,
Established in 1879. 224 S. Wabash-av.

DO YOU REALIZE THAT YOUR ONLY GUARANTEE THAT YOUR PIANO CAN BE INSTALLED SAFELY WITH A PIANO PLAYER IS THE RESPONSIBILITY OF THE HOUSE THAT DOES THE WORK FOR YOU?
GULBRANSEN PIANO PLAYER has been satisfactorily installed in thousands of pianos of all ages and makes, new and old, for nine years.
GULBRANSEN DICKINSON COMPANY, maker of the GULBRANSEN PIANO PLAY-ER, distributes responsible, and any bank or banker will confirm this statement.
If you deal with the GULBRANSEN DICKINSON COMPANY you run no risk. GULBRANSEN PLAYERS are satisfactory. Their maker can make their promises good.
GULBRANSEN DICKINSON COMPANY.
... AN AMERICAN BLOOD.

SPLENDID PIANO VALUES—
Every piano or player in this remarkably wide selection has been priced unusually low. They have sufficient distinction of tone, high qualities and appearance are excellent. Such makes as Steinway, Chickering, Sohmer, Knabe, Crown, etc., are included. You will save money by investigating. Take your choice of
PLAYER PIANOS,
formerly priced at $400, $500, $600, now $368, $395, $450, $495, $550, standard makes.
MONTHLY PAYMENTS.
Every Instrument Guaranteed.
TO RENT—Player pianos, $3.50 per month for term of six months; free delivery; free maintenance.
STIEGER & SONS PIANO MFG. CO.,
Steger Bldg., N. W. Cor. Wabash and Jackson.

P. A. STARCK PIANO CO., 210-212 S. Wabash-av. Piano sale. Slightly used and slightly shopworn second hand pianos. A good used upright piano is a handy piece of investment than a poor new piano. We have in stock about 100 pianos that must be disposed of regardless of cost or value. This will be an opportunity to buy a good first class piano at a very low price and on easy terms of $1 per week. Some of our bargains are as follows: Steinway, $188; Cable, $125; Chickering, $65; Knabe, $100; Kimball, $95; Emerson, $85; Starck, $335; Player-Piano, $485; new Starck Player-Pianos, $700 to $1,000. Terms, $1 per week.
FOR SALE—EMERSON PIANO; ENGLISH oak case; cost $300; sell at $110. Mid. 5240.

DANCING SCHOOLS.

PROF. ASHTON'S DANCING CLASSES, Monday evenings, Ryan Hall, Lincoln-st. and California-av., waltz, two-step, one-step, and hesitation taught. The fox trot, the most popular of the late ballroom dances, will be taught Monday evening. Class in Quigley Hall, Madison-st., near Oakley-blvd., Tuesday evenings. We are teaching the popular and up to date dances. Special classes for children. Attention given every pupil. Private lessons by appt. MRS. ARDNER, Tel. Seeley 3214.

LEARN DANCING—
AT THE BEAUTIFUL NEW WESTMINSTER ACADEMY, 47TH AND COTTAGE GROVE. NEW CLASSES START MONDAY, TUESDAY, WEDNESDAY AND FRIDAY EVENINGS. LATEST AND POPULAR DANCES BY AMERICA'S BEST INSTRUCTORS. ADMISSION LADIES 50C, GENTS 60C. PRIVATE LESSONS ANY HOURS. JOIN THE LEADING SCHOOL. PH. KENWOOD 5408.

LEARN ALL THE LATEST DANCES FOR 50c; ladies, 25c, and you get 6 hours of practice in our academy. NO CANCELLATIONS. GO. HESITATION, waltz, and TWO-STEP, Tuesday, Thursday, Saturday nights, Sunday afternoon and evening. Select class Wednesday; save time and money, as one private lesson FROM PROF. ROACH is as good as six lessons at other schools. 3146 S. HALSTED. 673 W. Madison-st., over Empire theater.

M. EILEEN LONG, THE LATEST STEPS OF all the new dances, direct from New York. Special PRIVATE LESSONS. Waltz and two-step, etc. Refinement and efficiency characterize our methods. Much may be learned in one lesson. Large ballroom. Open day and evening. Old pupils call and try our new waltz.
1301 POWERS BLDG., 37 S. WABASH-AV., COR. MONROE-ST. PHONE CENT. 8462.

TANGO, WALTZ, TWO STEP, STAGE, ETC. 12 TEACHERS, 2 offices, 2 entire floors. TANGO GUARANTEED, $5 and $10. Hesitation. Latest Tango. Dancing Academy, 11 N. La Salle-st., nr. Madison. Prof. Ridge, OPPOSITE HOTEL LA SALLE.

COLLINS' SCHOOL OF RYTHMIC ART—
721 LINCOLN-AV. 4781 LINCOLN.
Aesthetic, interpretative folk dances, Dalcroze, Eurythmics; modern dancing.

FOX TROT, CANTER, 400, ONE STEP, LULU, Fado, Castle Polka, Gavotte, all modern dances. FRANCES ROSS, 4305 Oakenwald. Class Wed. evenings, 300 Fine Arts Bldg. Phone Kenwood 2843.

PROF. MORRISON, 3020 INDIANA-AV.—WALTZ 2-STEP, ALL THE NEW DANCES. PRIVATE OR CLASS. SEPARATE DEPARTMENT FOR DANCING TEACHERS; NOW OPEN. DOUGLAS 6360.

MASONIC TEMPLE STUDIO, FRANK L. COLBERT'S private and class instruction given in all modern dancing. Room 1535. Tel. Central 1840. Matinee dance every Sat. afternoon, 2 to 5. 50c admission.

ARTISTIC DANCES, ALL STYLES, FRENCH and Italian Grand Opera School of Dancing. New, modern dances. Est. 1883.
Private classes for children.
PROF. JACOBSON, 8th floor Auditorium Bldg.

MODERN DANCING TAUGHT PRIVATELY, day and evening; classes every Thursday night. 204 Athenaeum Bldg. Bolila's Studio of Dancing. Wabash 7284.

PALACE DANCING ACADEMY, 443 NORTH Clark; refined Sunday afternoon dancing; waltz and two-step, 2 to 6. Receptions Thurs., Sat., Sun.

DANCING — THURS. AND SAT. EVES.; class Monday; correct standardized steps; private lessons by appt. PROF. DOLAN, 4749 and Cottage Grove. Kenwood 6147.

FOX TROT, 400 CANTER, HALF AND HALF, Lulu Fado, etc. CORA SPICER-NIDAL, Bush Conservatory, 800 N. Clark-st. Sup. 8700.

HUNTINGTON-HOUSE CAD. 4618 N. CLARK—One step. Hesitation. Latest fox trot; class now open; priv. lessons. Ravens. 7220.

JOIN SELECT DANCING REHEARSALS AT Miss Grey's Studio, 4254 Drexel-blvd. Oakl. 1825.

PRIV. LESSONS, 400, 1-STEP, HESITATION, VARALO, 1929 Irving Pk. blvd. Grace 693.

WANTED — PUPIL TO MAKE A FULL class. Address O 693, Tribune.

TALKING MACHINES.

10% TO 60% SAVED ON NEW OR USED Victor or Columbia record or machine; articles price marked; records exchanged 50%; large stock. Call for proof. Records, machines wanted, cash. Open 9-7, Sundays 11-4. Nat'l. Rec. Ex., 1461 W. Washington-st. R. 703.

WILL PAY $25 FOR VICTOR VICTROLA, including records; must be perfect condition; furnish full description. Address D B 568, Tribune.

NEW TALKING MACHINE RECORDS—
10 CENTS EACH.
GEO. C. VINING, 35 S. State-st. Rand. 1622.

WANTED—FOR CASH—FIRST CLASS VICtrola or Edison. Box 44, Cudahy, Wis.

FOR SALE—CABINET STYLE COLUMBIAN Grafonola, one hundred selections, new, $65; cost $125. 6411 Greenwood-av.

WANTED—SECOND HAND VICTROLA OR graphophone. Address P E 447, Tribune.

TALKING MACHINE OWNERS, WRITE for particulars. Address P C 176, Tribune.

$300 MAHOG. GRAFONOLA AND RECORDS as new; $130 cash. Address N 443, Tribune.

WANT SMALL VICTROLA OR GRAFHANOla for typewriter. Address X E 863, Tribune.

$25 BUYS $65 VICTROLA WITH 34 SELECtions. MRS. SCHEFF, 2346 W. 19th-st.

VACUUM CLEANERS & CLEANING.

FOR SALE—DUNTLEY NO. 0 VACUUM cleaner; fine condition. Address S L 674, Tribune.

INSTRUCTION.

SCHOOL OF MATHEMATICS—
On Nov. 10, 1914, Prof. A. L. Vasse, for many years head of the Department of Mathematics of one of the largest state normal schools in the country, will open a school of mathematics in Room 1200A, at 37 South Wabash-av.
Courses will be offered in Pure Arithmetic, Commercial Arithmetic, Beginning Algebra, Advanced Algebra, Plane Geometry, Solid Geometry, and Trigonometry.
Mr. Vasse will be in his room on Monday, November 9, to enroll students.
Phone Harrison 4000.

SPANISH LESSONS, TEACHER NATIVE Spaniard; 6 years with leading schools New York and Paris; 300 pupils last 2 years; I teach you not merely words but to think in Spanish; classes $4 month; 5 pupils limit; trial lesson free; references. Kimball Hall. Phone Oakland 1194.

RAGTIME PIANO PLAYING IN 20 LESsons. Write for booklet. CHRISTENSEN Schools, 226 S. Wabash-av. (West 1211), 8117 Logan-blvd. (at Milwaukee-av.), phone Albany 3167, 715 Oak-st. (Englewood 7448), 1005 N. Belmont-av. (Wellington 4276).

CONVERSE FLUENTLY; READ, ACT, APpear at ease; take your proper place in life; acquire vocabulary, overcome diffidence; tendency to stammer; LYDA LEIGHTON JONES, Studio 4136 Sheridan-rd. Graceland 8344.

WHISTLING, VENTRILOQUISM, VOICE culture, piano, banjo, mandolin, guitar, quick results. CHICAGO MUSICAL SEMINARY SCHOOL FOR YOUNG AND OLD. Irving Masonic-st. M. McDonald, Pres. Leslie Greif.

WHISTLING—TRILLS, TEETH, FINGER, and double whistling jump, straight work-in and imitations, etc., taught by LESLIE C. GROFF, 2838 Madison-st. Phone Kedzie 5497.

J. J. ROURA, GRADUATE MADRID UNIversity, Spain, officer of the Spanish Royal Academy, teaches Cuban, Mexico City, and South America. Spanish Rooms, 24 mo. Cobos, 408 Security Bldg.

ART STUDENT WANTED — LADY OF means will assist talented and worthy art student in the attainment of an art education. Address P X 124, Tribune.

EXPERT INSTRUCTOR, BEST REFERences, offers private course in Spanish language; every morning from 8 to 11 in private family. Address M. MORALES, 405 Security Bldg.

WELL EDUCATED GERMAN PROFESSOR wishes to teach German, French (4 yrs. in France), and Italian in private. 6125 Ellis-av. Argyle-st.

VOICE TRAINING — MOD. SCIENTIFIC prin. applied to Italian meth. Liberal red. to pupils. Voice tested free. Appt. for free trial. HANS BIEDERMANN, 74 Auditorium.

PORTUGUESE AND SPANISH TAUGHT BY a South American college graduate; 75 cts. and up. SENOR BARROS, Brazilian Consulate, 189 N. Wabash-av.

PRIVATE PIANO LESSONS—DAY OR EVEning; adult beginners a specialty; circular sent. 4319 Berkeley-av. and Studio, 422, 50 E. Van Buren-st. MISS ALMA JONES.

LADY FROM BELGIUM DESIRES TO GIVE and receive private lessons in French. Phone Hyde Park 8211.

LEARN SHORTHAND IN 2 MOS.; PRIVATE instruction. Lake View Shorthand Inst., 3424 Sheffield-av. Phone Well. 3569.

FRENCH IN 3 MONTHS. ALLIANCE UNIVERSITY. MME. H. JEAN, 448 46th-pl. Phone Drexel 8085.

INQUIRE ABOUT BEST LESSONS PIANO, voice; free advantages. Address L 464, Tribune.

LADY TEACHES LATIN, ENGLISH, LITERature, maths., neglected edu. Address N 321, Tribune.

PARISIAN INSTRUCTOR WANTS FRENCH pupils morning, evenings; high refs. Address L 384, Tribune.

VOCAL TEACHER: FIRST CLASS: STUdents only; will try voices upon request. RIEMAN, 530 Aldine-av., Wellington 5869.

ELOCUTION, ENGLISH, AND PIANO. STUdents prepared for entertaining and teaching. MRS. WENTWORTH, 51 Bellevue-pl. Booklet.

SPANISH, BY PROF. FROM MADRID; PRIvate or class; success guaranteed. School of Languages, Newberry Bldg., 556 N. Clark-st.

LADY PIANO TEACHER TEACHES PIECES right away; no drudgery; practice made very easy. Call 3 to 5. KOK, Midway 8262.

50 CTS., PIANO, MANDOLIN, GUITAR, VIOlin, vocal, thorough; reduced; S. Side. Address K J 158, Tribune.

THOROUGH PIANO INSTRUCTIONS, LADY 60c; reduced; results guaranteed. Ph. Normal 7626.

VIOLIN, MANDOLIN, GUITAR AND BANJO, 50c; instruments loaned. TUTNAM, 3312 Lincoln-av.

FRENCH PRIVATE LESSONS BY NATIVE professional teacher; low rates. Address O 401, Tribune.

YOUNG GENTLEMAN PIANO TEACHER wants pupils; 75c. Calls. Address N 134, Tribune.

SPANISH, ITALIAN, FRENCH, GERMAN; day, evening; $1 per hour. Address P S 431, Tribune.

HISTORY OR ART—THOROUGH INSTRUCtion; small classes. Address P S 430, Tribune.

VOCAL, PIANO LESSONS, BY GENTLEman; 75c. 1547 N. Fairfield-av. Gand pupil's home.

FRENCH LADY WILL BOARD LITTLE girl, teach her French, piano; $10 weekly; good home; refs. Champaign 6084.

SHORT PIANO COURSE; ADULTS; $1 monthly. Investigate. Address S T 143, Tribune.

CHEMISTRY ASSAYING; DAY OR EVENing instruction. Laboratory, 1738 Monadnock Block.

GENTLEMAN WANTS TO EXCHANGE with gentleman German for English conversation. Address H 100, Tribune.

CONSERVATORY GRADUATE TEACHES piano in your home, 50c. Address O 540, Tribune.

GERMAN CONCERT PIANIST DESIRES AMbitious pupils; terms read. Address L 74, Tribune.

SCIENTIFIC PIANO LESSONS — SIGHT reading; technic; rigid muscles made flexible; piano for practice. Address P 1, Tribune.

LADY TEACHES PIANO AND VOCAL, 50c lesson. Address O 527, Tribune.

AUCTION BRIDGE—INSTRUCTION LATEST methods; references. Douglas 913.

TUTORING — GRADED AND AGES; spec. work in Eng. for adults. Prospect 3511.

ENG., MATHEMETICS, HIGH SC. COURSE; best tutor. M. C. LADD, 312 50 E. Van Buren.

VIOLIN AND PIANO LESSONS AT YOUR home; reference. Address P 2, Tribune.

PIANO TAUGHT IN YOUR HOME; EXPman, recently abroad. Address O 96, Tribune.

PRIVATE LESSONS IN ENGLISH, charges reasonable. Address J F 240, Tribune.

BOOKKEEPING MADE EASY; PRACTICE by expert acct. Address J 588, Tribune.

PIANO LESSONS TAUGHT AT HOME; LADY teacher; 50c ¼ hour. Address K 71, Tribune.

MANDOLIN, GUITAR, AND BANJO TAUGHT BY ROLAND C. ROWDEN. Phone Kenwood 2.

PIANO LESSONS—LADY; 50C HALF HOUR; grad. Chgo. Musical College, Drexel 8267.

INSTRUCTION IN NEW DANCES AT YOUR home; exp. lady teacher. Normal 7485.

VIOLIN INSTRUCTION—HIGH GRADE; reas. rates. Rm. 310, 30 E. Van Buren.

MATHEMATICS, ENGLISH, LATIN, CIVICS. EDWARD HAM, 4720 Kenwood. Ken. 4084.

PLUMBING, LIGHT FIXTURES, ETC.

HEATING PLANTS.

Save half in buying here. When all is said and done, the heating plant is the important thing when you figure the time and money you have saved by taking advantage of the big bargains we make possible by our different methods of purchase and sale, you will be glad that you heeded this urgent appeal; see without fail the big bargains waiting here for you in dependable heating plants—take advantage of our expert engineering service; bring in your rough sketch and let our expert plan your heating system for greatest economy. Let us show you how you can eliminate much of the expense of installation. We guarantee to assemble and deliver a complete heating plant within 24 hours. Warm air heating plants as low as $67. Steam heating plants as low as $95. Hot water heating plants as low as $95.
HARRIS BROTHERS CO.,
Phone Yards 1900. 35th and Iron-sts.

BUY YOUR HEATING PLANT NOW.
Hot water for 5 rooms, $115 up.
Steam for 5 rooms, $100 up.
Closet seats, 90c and up.
Kitchen sinks, $1 and up.
Largest plumbing stock in Chicago at
Money saving prices. See us.
SHAPE & SON,
Drover 409. 334 and Wentworth-av.

LOW DOWN CLOSET OUTFITS.....$10.00
Apron front lavatories..... 3.00
White enamel kitchen sinks..... 1.50
Steam plant, complete for 5 rm. cottage..125.00
L. LEVIN & CO., 709-713 Wells-st.

TWO NO. 1 ROLLISH FILTERS, RESIdence size; cost $53 each $6 each; never used. 1207 Railway Exchange.

ONLY HOUSE SELLING GUARANTEED plumbing, heating supplies direct; send for catalogue. B. T. Karol, 715 Harrison. Mon. 4500.

BOATS, YACHTS, ETC.

MY CABIN CRUISER AMARILLAS WITH full equipment, including electric lights, etc. This boat is of the latest raised deck type with large roomy cockpit, an excellent sea boat, $350 buys it. Phone Douglas 2504.

FOR SALE—PRIVATE YACHT, 52 FT.; great boat for South; bargain if sold at once. Now at Dearborn-st. bridge. F. MARTIN, 32 W. Huron-st.

THE BEAUTIFUL MOTOR BOAT "ALLIE." Dock 37, Lincoln Park lagoon, or write 146 W. Superior-st.

HOUSE BOAT—STRICTLY MOD.; PORCH-es screened; 30x10; will sac. Can be seen at foot of Berteau and Ashland-av.

WILL SACRIFICE 30 FOOT CABIN CRUISer, if taken at once; good condition. Irving 1034.

WILL PAY $200 CASH FOR 36 FT. MOTOR boat with 12 h. p. Must be in good condition. Describe; state price. Address L 79, Tribune.

IF YOU WANT TO BUY OR SELL A BOAT of any description, write to L. S. PRETTAIN, Yacht and Vessel Broker, Evanston 2 R 208.

FOR SALE—30 FT. LAUNCH, $150. PHONE Douglas 8182.

FOR SALE.

FOR SALE—LANTERN SLIDES, EGYPT, India, Ceylon, Russia, Italy, etc.; cheap for cash or exchange. KRAMER, 5117 So. Park-av.

FOR SALE—2 TO 5 MILLION VARIEGATED on B. & O., Wabash and Michigan Central R. R. Address N 172, Tribune.

FOR SALE—GOOD ALFALFA HAY. HUPFER ton. Address W. O. SELBY, Downs, Kas.

BOOKS AND MAGAZINES.

BOOKS WANTED—CASH FOR LIBRARIES, in city or country. OWNERS' BOOK STORE, 57 N. Clark-st. Cent. 2941.

MUSICAL AND DRAMATIC.

R. CUTTRISS WARDE.
Vocal and dramatic instruction, formerly leading baritone of the Carl Rosa Grand Opera Company, London. Specialties: Repertoire formation and emission of the voice in singing and speaking. A bad voice made good and beautiful by my method. To this statement have the highest private and professional indorsement. Artistic singing and acting for the opera; also a high school for dramatic art and elocution. A practical and successful stage training school for the last fifteen years, which includes among its graduates many prominent artists now before the public. Reception days, Tuesdays, Wednesdays, Fridays, and Saturdays only at studio, 36 Auditorium Bldg. To accommodate my North Side pupils I have taken a new studio in the Newberry Bldg., 859 N. Clark-st. for Mondays and Thursdays only. For appointment call up Superior 9637.

A REMARKABLE OPPORTUNITY TO procure the highest art obtainable in voice culture by joining Mme. de Marion's [world renowned prima donna] vocal classes, preparing you for concert and opera, including actual stage work. DE MARION MUSICAL COLLEGE, 1764 Normal-av. Phone Stewart 3000.

PUPILS WANTED